



# MUNICIPALITIES AND REGIONS OF THE REPUBLIC OF SERBIA

Belgrade

# 2023



ISSN 2466-3824



# MUNICIPALITIES AND REGIONS OF THE REPUBLIC OF SERBIA

Belgrade

2023

## Municipalities and regions of the Republic of Serbia, 2023

Published and printed by: Statistical Office of the Republic of Serbia, Belgrade, Milana Rakica 5

Responsible: Dr Miladin Kovačević, Director

Editor: Dušan Gavrilović

Editorial board

Chief editor: Dušan Gavrilović

Members: Jelena Šmit, Katarina Stančić

Map design: Milivoje Grbović, Jelena Denić, Milutin Radenković

Design and press preparatory operations: Division for statistical output development and visualization

Translation and language editing in the English language: Katarina Kaličanin



# Municipalities and cities in the Republic of Serbia by areas and regions

As of January 1<sup>st</sup> 2023

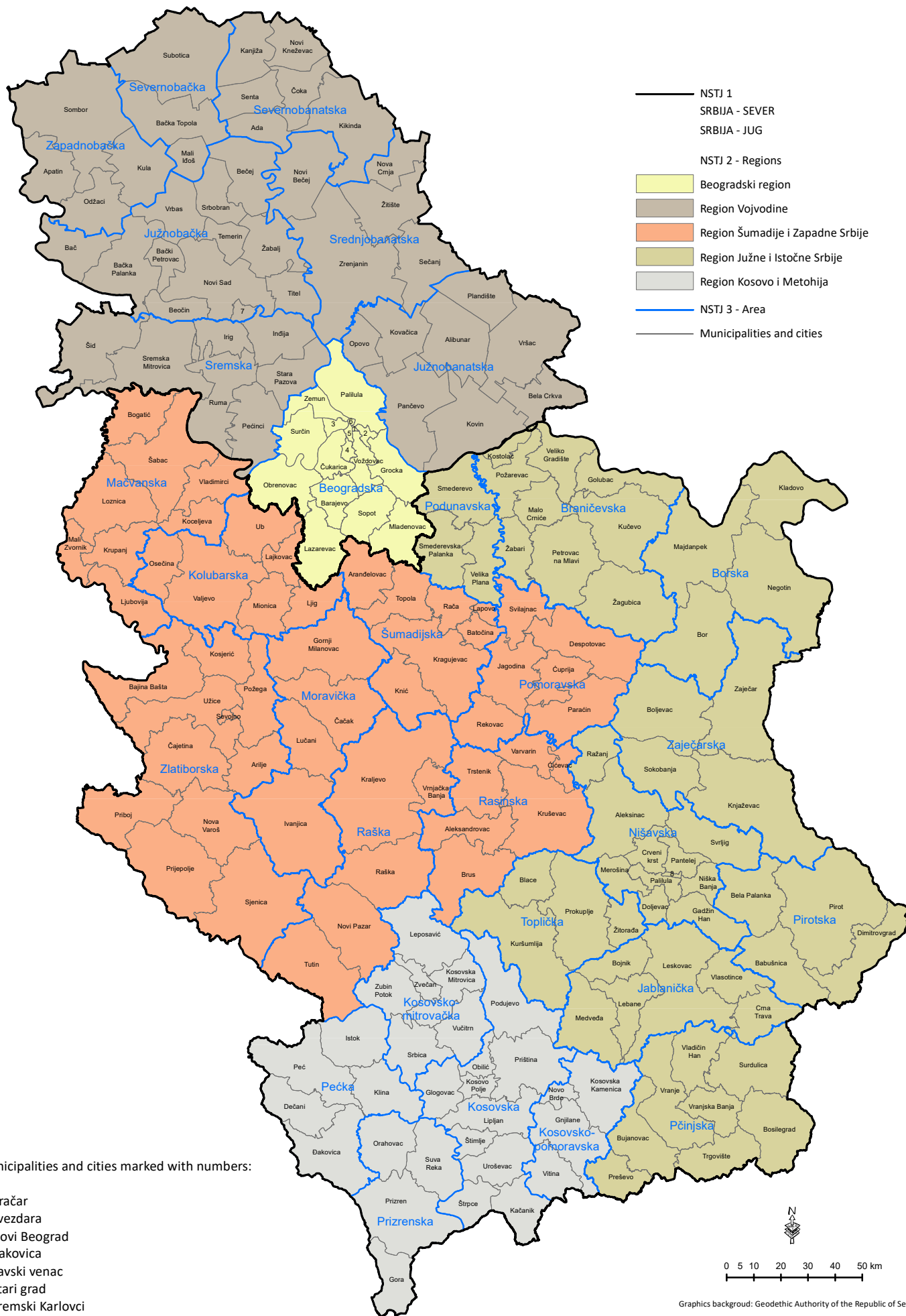



# Municipalities and cities in the Republic of Serbia by administrative districts

As of January 1<sup>st</sup> 2023





# Cities and municipalities in the Republic of Serbia

As of January 1<sup>st</sup> 2023

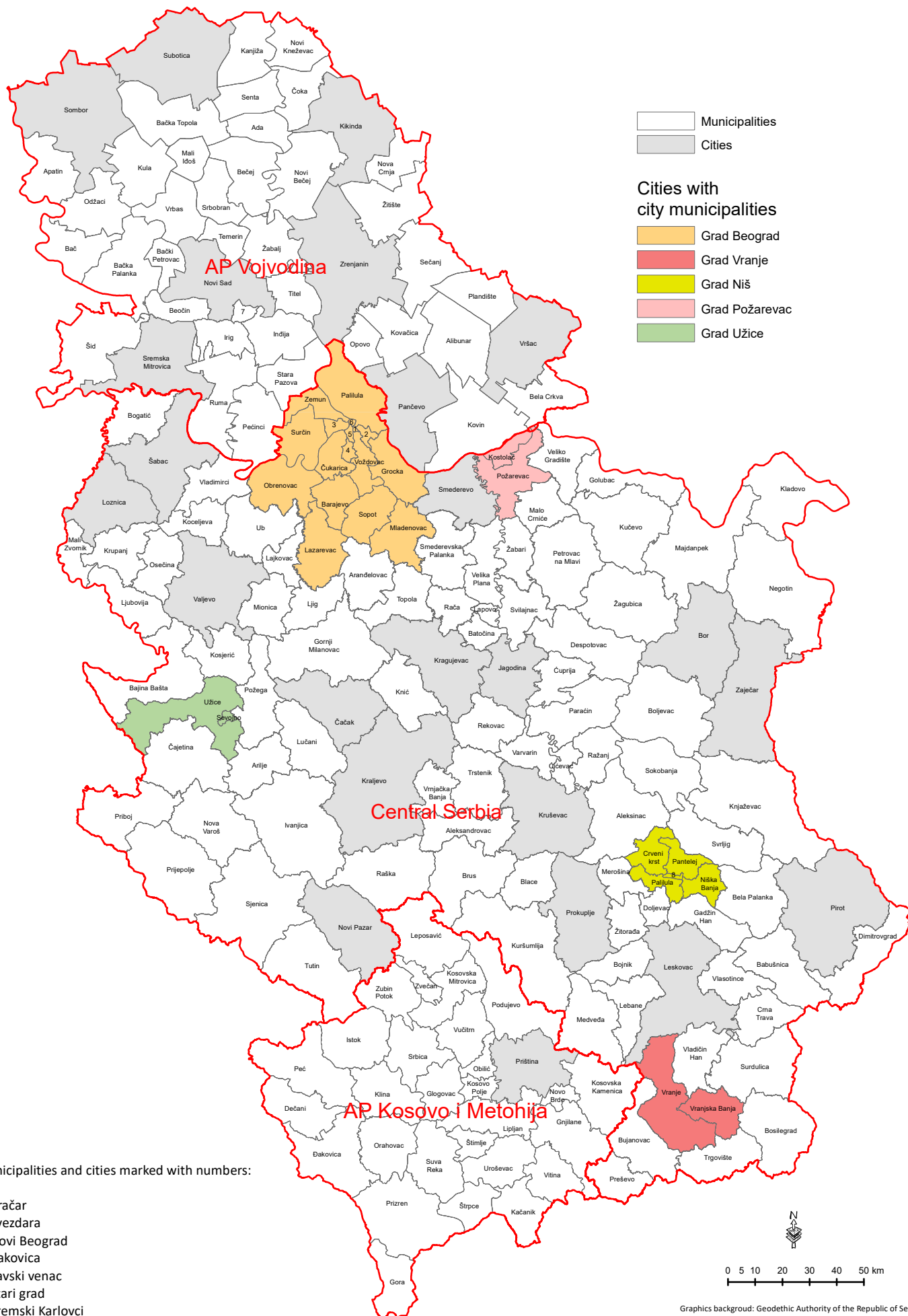

Municipalities and cities marked with numbers:

1. Vračar
2. Zvezdara
3. Novi Beograd
4. Rakovica
5. Savski venac
6. Stari grad
7. Sremski Karlovci
8. Medijana



## PREFACE

By launching the publication "Municipalities and regions of the Republic of Serbia, 2023", the Statistical Office of the Republic of Serbia carries on with issuing annual statistics on municipalities, cities and regions of the Republic of Serbia. Our decision to establish a publication that comprises the data of various aspects of social and economic development of Serbian municipalities, cities and regions came from our appreciation of the social requirements for an overall insight of the status and development of certain municipalities, cities and regions.

This publication, just as the previous volumes of the series, features about 1000 data for each municipality, city and region. Considering the contents, coverage and presentations, this is actually a complete statistical yearbook of municipalities, cities and regions.

In presenting the data we took into account the present organization of the Republic of Serbia and its administrative bodies. Territorial distribution is presented in accordance with the Regulation on Nomenclature of Statistical Territorial Units ("Official Gazette of RS", No. 109/09 and 46/10).

At the Statistical Office of the Republic of Serbia, in Belgrade head office and at its regional offices, we keep filed more detailed statistical data that were not published, but are available to the interested clients. The data are offered in printed and electronic form (series 1997-2022 available at SORS website).

Apart from the data of the SORS, the publication contains the data provided by the Ministry of Interior of the Republic of Serbia, Ministry of Finance, Republic Geodetic Authority of the Republic of Serbia, National Employment Service and Institute of Public Health of Serbia.

In order to provide an insight into the data of this publication for the wide range of users, the Statistical Office of the Republic of Serbia edited also a separate English version of the publication ("*Municipalities and regions of the Republic of Serbia, 2023*").

Belgrade, 2023

Director  
Dr Miladin Kovačević







# CONTENTS

Municipalities in the Republic of Serbia by areas and regions .....	3
Municipalities in the Republic of Serbia by administrative districts .....	5
Cities and municipalities in the Republic of Serbia .....	7
Preface.....	9
Symbols .....	14
“Municipalities and regions in the Republic of Serbia, 2023” Main principles of editing .....	15
<b>1. GENERAL INFORMATION .....</b>	<b>17</b>
1.1. General data, 2022 .....	18
<b>2. SOCIAL SYSTEM .....</b>	<b>23</b>
2.1. Elections for delegates to assemblies of municipalities, September 30, 2022 poll places, voters, electoral lists and candidates .....	24
2.2. Proposers, by number of elected delegates to assemblies of municipalities and towns, September 30, 2022 .....	28
2.3. Delegates to assemblies of municipalities and towns, by women share and age, September 30, 2022 .....	32
<b>3. POPULATION .....</b>	<b>37</b>
3.1. Population by age and sex, by the 2022 Census .....	40
3.2. Population, by ethnicity, by the 2022 Census .....	64
3.3. Population by religion, by the 2022 Census .....	72
3.4. Population by mother tongue, by the 2022 Census .....	80
3.5. Population aged 15 and over, by educational attainment and sex, by the 2022 Census.....	88
3.6. Population aged 15 and over, by legal marital status and sex, by the 2022 Census.....	101
3.7. Households according to the number of members, by the 2022 Census .....	106
3.8. Families by type, by the 2022 Census .....	110
3.9. Vital events, 2022.....	114
3.10. Causes of deaths, 2022.....	118
3.11. Population estimate .....	126
3.12. Main contingents and indicators of population of the Republic of Serbia, 2022.....	130
<b>4. EMPLOYMENT AND SALARIES AND WAGES .....</b>	<b>134</b>
4.1. Registered employment by municipality of residence, 2022 .....	136
4.2. Registered employment by municipality of work by activity sections, 2022 .....	140
4.3. Structure of registered employment, 2022 .....	150
4.4. Unemployed – as of 31 December 2022 .....	156
4.5. Average net salaries and wages per employee, January–December .....	160

<b>5. LOCAL GOVERNMENT BUDGET</b> .....	164
5.1. Budgetary receipts and revenues, 2022 .....	165
5.2. Budgetary expenditures, 2022 .....	169
<b>6. BUDGET BENEFICIARIES EXPENDITURES</b> .....	173
6.1. Budget beneficiaries' expenditures, 2022 .....	174
<b>7. INVESTMENTS</b> .....	179
7.1. Realized investments in new fixed assets, by type of construction and technical structure, 2022 .....	181
7.2. Realized investments in new fixed assets, by activities, 2022 .....	186
<b>8. PRICES</b> .....	203
8.1. Average retail prices in towns, 2022 .....	204
<b>9. AGRICULTURE</b> .....	211
9.1. General data on agricultural holdings – Farm Structure Survey 2018 .....	212
<b>10. FORESTRY</b> .....	221
10.1. Afforested area and timber volume, 2022 .....	222
<b>11. ENVIRONMENT</b> .....	227
11.1. Public water supply and waste water discharge, 2022 .....	228
<b>12. CONSTRUCTION</b> .....	232
12.1. Value of construction works done, 2022 .....	234
12.2. Housing construction and demolished dwellings, 2022 .....	238
12.3. Housing characteristics, by 2022 Census .....	242
<b>13. TRADE</b> .....	250
13.1. Sale and purchase of selected products of agriculture, forestry and fishing, 2022 .....	251
<b>14. TOURIST TRADE</b> .....	255
14.1. Tourism, 2022 .....	256
14.2. Tourists and overnight stays, by tourist places, 2022 .....	260
<b>15. TRANSPORT AND COMMUNICATION</b> .....	262
15.1. Length of roads, 2022 .....	263
15.2. Post activities and telecommunications, 2022 .....	267
15.3. Registered road vehicles and trailers, 2022 .....	272
<b>16. EDUCATION</b> .....	277
16.1. Preschool institutions, 2021/22 school year .....	279
16.2. Primary and lower secondary education, 2021/22, end of school year .....	283
16.3. Upper-secondary education, 2021/22, end of school year.....	287
16.4. Teachers in regular primary and secondary schools, 2021/22, end of school year .....	291

16.5. Students enrolled in tertiary education, 2021/22 school year .....	295
16.6. Graduated students in tertiary education, 2021 .....	297
16.7. Teachers and assistants in tertiary education, 2021/22 .....	299
<b>17. CULTURE .....</b>	<b>301</b>
17.1. Cinemas, 2022 .....	302
<b>18. HUMAN HEALTH .....</b>	<b>304</b>
18.1. Medical doctors, dental practitioners and graduate pharmacists in health service, 2022 .....	305
<b>19. JUSTICE ADMINISTRATION .....</b>	<b>309</b>
19.1. Sentenced adults and minors, by place of committing criminal offence and by type of criminal offence, 2022 .....	310



## **SYMBOLS**

- no occurrence of event
- ... data not available
- 0 data less than 0.5 of measure unit
- ( ) incomplete, insufficiently estimated data
- \* corrected data
- Ø average
- 1) footnote

# MAIN PRINCIPLES OF EDITING "MUNICIPALITIES AND REGIONS IN THE REPUBLIC OF SERBIA, 2023"

## Distribution of material

The statistical material in this publication was presented following basically the same sequence as in the "Statistical Yearbook of Serbia". Certain chapters of the Yearbook were excluded here: Geographical review, Climate and environment, National accounts, Individual consumption, Money, External trade, Catering trade, Research and development and International review.

## Data sources

The statistical data presented here resulted from the accomplished programs of statistical surveys.

Included are also certain statistics that are in charge of the following institutions: Ministry of Finance, Republic Geodetic Authority of the Republic of Serbia, National Employment Service and Institute of Public Health of Serbia. In the tables containing these data, given are the full titles of the data sources.

## Coverage

The data coverage, whole and partial, is explained in the methodological papers. The data are fully comparable by municipalities and the years of production, excluding the cases where methodological changes appear.

## Methodological explanations

In a separate chapter of the publication, presented are the most required methodological explanations. The detailed methodological explanations can be found in the volumes of the edition "Methodologies and standards" (SORS), i.e. "Methodological papers" (FSO) or on the website of the Statistical Office of the Republic of Serbia.

## Technique of presentation

As a rule, all the municipalities were covered in table presentations. In certain areas, where the phenomena observed are not characteristic of all municipalities, the municipalities not featuring the observed phenomena were excluded. In the case of City of Belgrade, majority of data were presented so as to cover all municipalities.

The municipalities were divided here into administrative districts and data on cities were presented separately. It is to be noted that certain cities did not use the opportunity to establish the city municipalities. In this yearbook, the territorial distribution was presented in compliance with the Regulation on Nomenclature of Statistical Territorial Units ("Official Gazette of RS", No. 109/09 and 46/10).

Starting from 1999 the Statistical Office of the Republic of Serbia has not at disposal and may not provide available certain data relative to AP Kosovo and Metohija and therefore these data are not included in the coverage for the Republic of Serbia (total).





Authors:  
Milivoje Grbović  
Jelena Denić  
Milutin Radenković  
Pavle Cimbajević  
Dragana Paunović Radulović

# 1. GENERAL INFORMATION

## **Sources and methods of data collection**

The data on the total area of the Republic of Serbia, as well as the data on the area of regions, areas, municipalities and cities were taken over from the Republic Geodetic Authority, as of January 1st, 2023. Since the new cadastre measurements are in process, the data on the area should be considered as provisional. The data on the number of cadastre municipalities were also taken over from the Republic Geodetic Authority.

Population estimates for 2022 are based on the results of the Census of Population, Households and Dwellings in 2022 and the results of the annual statistics of natural movement and internal migration of the population). The average estimated number of inhabitants (as of 30.6.2022) represents the arithmetic mean of the estimated number of inhabitants at the beginning (January 1) and at the end (December 31) of 2022.

## 1.1. GENERAL DATA, 2022

Region Area <i>City - municipality</i>	Area <sup>1)</sup> , km <sup>2</sup>	Number of settlements	Population <sup>2)</sup> , as of 30 June 2022		Cadastré municipalities <sup>1)</sup>	Registered local communities <sup>3)</sup>	Local offices <sup>3)</sup>
			Total	per 1 km <sup>2</sup>			
<b>REPUBLIKA SRBIJA</b>	<b>88499</b>	<b>6158</b>	<b>6664449</b>	<b>...</b>	<b>5823</b>	<b>4057</b>	<b>1127</b>
SRBIJA – SEVER	24848	624	3428249	138	620	<b>755</b>	<b>174</b>
<b>Beogradski region</b>	<b>3234</b>	<b>157</b>	<b>1684259</b>	<b>521</b>	<b>174</b>	<b>208</b>	<b>40</b>
<b>Beogradska oblast</b>							
<b>Grad Beograd</b>	<b>3234</b>	<b>157<sup>4)</sup></b>	<b>1684259</b>	<b>521</b>	<b>174</b>	<b>208</b>	<b>40</b>
Barajevo	213	13	26449	124	13	15	-
Voždovac	148	4	175055	1183	8	24	-
Vračar	3	-	55477	18492	1	-	-
Grocka	300	15	82835	276	14	15	13
Zvezdara	31	-	172719	5572	4	1	-
Zemun	150	1	177657	1184	4	4	2
Lazarevac	383	34	55366	145	34	42	10
Mladenovac	339	22	48768	144	19	24	-
Novi Beograd	41	-	210191	5127	1	19	-
Obrenovac	410	29	69079	168	29	29	-
Palilula	451	7	183002	406	11	-	-
Rakovica	30	-	104837	3495	3	1	-
Savski venac	14	-	36887	2635	1	-	-
Sopot	271	17	19153	71	16	16	15
Stari grad	5	-	44978	8996	1	-	-
Surčin	288	7	45386	158	7	7	-
Čukarica	157	7	176420	1124	8	11	-
<b>Region Vojvodine</b>	<b>21614</b>	<b>467</b>	<b>1743990</b>	<b>81</b>	<b>446</b>	<b>547</b>	<b>134</b>
<b>Zapadnobačka oblast</b>	<b>2488</b>	<b>37</b>	<b>155104</b>	<b>62</b>	<b>37</b>	<b>45</b>	<b>23</b>
<i>Sombor</i>	<i>1216</i>	<i>16</i>	<i>71094</i>	<i>58</i>	<i>17</i>	<i>22</i>	<i>15</i>
Apatin	380	5	23274	61	5	6	-
Kula	481	7	35674	74	6	8	-
Odžaci	411	9	25062	61	9	9	8
<b>Južnobačanska oblast</b>	<b>4246</b>	<b>94</b>	<b>260906</b>	<b>61</b>	<b>99</b>	<b>103</b>	<b>30</b>
<i>Pančevo</i>	<i>756</i>	<i>10</i>	<i>115664</i>	<i>153</i>	<i>11</i>	<i>17</i>	<i>-</i>
Alibunar	602	10	17212	29	10	10	-
Bela Crkva	353	14	14489	41	20	14	-
<i>Vršac</i>	<i>800</i>	<i>24</i>	<i>45577</i>	<i>57</i>	<i>24</i>	<i>28</i>	<i>22</i>
Kovačica	419	8	21262	51	7	7	-
Kovin	730	10	28201	39	10	10	8
Opovo	203	4	9504	47	4	4	-
Plandište	383	14	8997	23	13	13	-
<b>Južnobačka oblast</b>	<b>4026</b>	<b>77</b>	<b>607654</b>	<b>151</b>	<b>82</b>	<b>117</b>	<b>12</b>
<i>Novi Sad</i>	<i>699</i>	<i>16</i>	<i>368743</i>	<i>528</i>	<i>18</i>	<i>47</i>	<i>-</i>
Bač	367	6	11484	31	6	6	-
Bačka Palanka	590	14	48454	82	15	17	-
Bački Petrovac	158	4	11550	73	4	4	-
Beočin	184	8	13872	75	8	10	-
Bečež	486	5	30784	63	5	8	-
Vrbas	376	7	36755	98	8	8	5
Žabalj	400	4	23887	60	4	4	-
Srbobran	284	3	14350	51	4	3	2
Sremski Karlovci	51	1	7908	155	1	-	-
Temerin	170	3	25828	152	3	4	-
Titel	261	6	14039	54	6	6	5

<sup>1)</sup> Data have been taken over from the Republic Geodetic Office of Serbia.

<sup>2)</sup> Estimate.

<sup>3)</sup> Data have been taken over from the Register of classification units, as of 31.12.2022

<sup>4)</sup> Included is the settlement of Belgrade that comprises several municipalities of the city of Belgrade.

### 1.1. GENERAL DATA, 2022 (continued)

Region Area <i>City - municipality</i>	Area <sup>1)</sup> , km <sup>2</sup>	Number of settlements	Population <sup>2)</sup> , as of 30 June 2022		Cadastre municipalities <sup>1)</sup>	Registered local communities <sup>3)</sup>	Local offices <sup>3)</sup>
			Total	per 1 km <sup>2</sup>			
<b>Severnobanatska oblast</b>	<b>2328</b>	<b>50</b>	<b>118421</b>	<b>51</b>	<b>37</b>	<b>41</b>	<b>13</b>
<i>Kikinda</i>	782	10	49541	63	10	9	9
Ada	227	5	13344	59	4	4	-
Kanjiža	399	13	20218	51	8	9	-
Novi Kneževac	305	9	8681	28	5	5	4
Senta	294	5	18048	61	3	7	-
Coka	321	8	8589	27	7	7	-
<b>Severnobačka oblast</b>	<b>1784</b>	<b>45</b>	<b>160506</b>	<b>90</b>	<b>24</b>	<b>55</b>	<b>-</b>
<i>Subotica</i>	1007	19	124161	123	11	37	-
Bačka Topola	596	23	26345	44	10	15	-
Mali Idoš	181	3	10000	55	3	3	-
<b>Srednjobanatska oblast</b>	<b>3257</b>	<b>55</b>	<b>158367</b>	<b>49</b>	<b>60</b>	<b>68</b>	<b>48</b>
<i>Zrenjanin</i>	1327	22	106067	80	27	36	22
Zitište	525	12	13489	26	12	12	11
Nova Crnja	273	6	8220	30	7	6	6
Novi Bečej	609	4	19976	33	4	4	-
Sečanj	523	11	10615	20	10	10	9
<b>Sremska oblast</b>	<b>3485</b>	<b>109</b>	<b>283032</b>	<b>81</b>	<b>107</b>	<b>118</b>	<b>8</b>
<i>Sremska Mitrovica</i>	762	26	72811	96	23	34	-
Indija	385	11	43509	113	9	11	-
Irig	230	12	9331	41	14	9	-
Pečinci	489	15	18396	38	15	15	-
Ruma	582	17	48729	84	18	20	-
Stara Pazova	350	9	62215	178	9	10	8
Sid	687	19	28041	41	19	19	-
SRBIJA – JUG	63651	5534	3236200	...	5203	3302	953
<b>Region Šumadije i Zapadne Srbije</b>	<b>26493</b>	<b>2112</b>	<b>1824896</b>	<b>69</b>	<b>1936</b>	<b>1566</b>	<b>465</b>
<b>Zlatiborska oblast</b>	<b>6140</b>	<b>439</b>	<b>255623</b>	<b>42</b>	<b>362</b>	<b>227</b>	<b>43</b>
<i>Grad Užice</i>	667	41	70270	105	31	30	30
Užice	647	40	63832	99	30	30	30
Sevojno	20	1	6438	322	1	-	-
Arijje	349	22	17111	49	22	22	-
Bajina Bašta	673	36	23594	35	35	31	-
Kosjerić	358	27	10223	29	28	15	-
Nova Varoš	581	33	13626	23	32	13	-
Požega	426	42	26050	61	42	40	-
Priboj	553	33	23647	43	24	14	-
Prijepolje	827	80	32315	39	75	30	2
Sjenica	1059	101	24204	23	53	11	11
Cajetina	647	24	14583	23	20	21	-
<b>Kolubarska oblast</b>	<b>2474</b>	<b>218</b>	<b>154890</b>	<b>63</b>	<b>207</b>	<b>168</b>	<b>20</b>
<i>Vajjevo</i>	905	78	82413	91	74	50	10
Lajkovac	186	19	13846	74	18	17	5
Ljig	279	27	10741	38	26	26	-
Mionica	329	36	12075	37	35	18	5
Osečina	319	20	10008	31	17	23	-
Ub	456	38	25807	57	37	34	-
<b>Mačvanska oblast</b>	<b>3270</b>	<b>228</b>	<b>266384</b>	<b>81</b>	<b>216</b>	<b>237</b>	<b>105</b>
<i>Sabac</i>	797	52	105768	133	49	61	38
Bogatić	384	14	24624	64	14	14	13
Vladimirci	338	29	14480	43	30	32	7
Koceljeva	257	17	11196	44	18	17	4
Krupanj	342	23	14450	42	24	24	4
Loznica	612	54	72319	118	47	56	26
Ljubovija	356	27	12233	34	24	22	9
Mali Zvornik	184	12	11314	61	10	11	4

<sup>1)</sup> Data have been taken over from the Republic Geodetic Office of Serbia

<sup>2)</sup> Estimate.

<sup>3)</sup> Data have been taken over from the Register of classification units, as of 31.12.2022

### 1.1. GENERAL DATA, 2022 (continued)

Region Area <i>City - municipality</i>	Area <sup>1)</sup> , km <sup>2</sup>	Number of settlements	Population <sup>2)</sup> , as of 30 June 2022		Cadastré municipalities <sup>1)</sup>	Registered local communities <sup>3)</sup>	Local offices <sup>3)</sup>
			Total	per 1 km <sup>2</sup>			
<b>Moravička oblast</b>	<b>3016</b>	<b>206</b>	<b>189892</b>	<b>63</b>	<b>194</b>	<b>177</b>	<b>61</b>
<i>Čačak</i>	<i>636</i>	<i>58</i>	<i>105840</i>	<i>166</i>	<i>57</i>	<i>69</i>	<i>30</i>
Gornji Milanovac	836	63	39125	47	61	51	23
Ivanjica	1090	49	27870	26	42	19	-
Lučani	454	36	17057	38	34	38	8
<b>Pomoravska oblast</b>	<b>2614</b>	<b>191</b>	<b>182913</b>	<b>70</b>	<b>190</b>	<b>203</b>	<b>78</b>
<i>Jagodina</i>	<i>470</i>	<i>53</i>	<i>64893</i>	<i>138</i>	<i>53</i>	<i>60</i>	<i>19</i>
Despotovac	623	33	18405	30	30	30	27
Paraćin	542	35	45746	84	36	41	-
Rekovac	366	32	8161	22	32	33	-
Svilajnac	326	22	20233	62	22	22	19
Ćuprija	287	16	25475	89	17	17	13
<b>Rasinska oblast</b>	<b>2668</b>	<b>296</b>	<b>208087</b>	<b>78</b>	<b>286</b>	<b>219</b>	<b>46</b>
<i>Kruševac</i>	<i>854</i>	<i>101</i>	<i>113951</i>	<i>133</i>	<i>92</i>	<i>54</i>	<i>8</i>
Aleksandrovac	387	55	22158	57	51	54	12
Brus	606	58	13692	23	61	39	3
Varvarin	249	21	14314	57	21	21	3
Trstenik	448	51	36055	80	49	41	19
Čičevac	124	10	7917	64	12	10	1
<b>Raška oblast</b>	<b>3923</b>	<b>359</b>	<b>297022</b>	<b>76</b>	<b>305</b>	<b>144</b>	<b>63</b>
<i>Kraljevo</i>	<i>1530</i>	<i>92</i>	<i>110545</i>	<i>72</i>	<i>84</i>	<i>68</i>	<i>24</i>
Vrnjačka Banja	239	14	25117	105	13	12	10
<i>Novi Pazar</i>	<i>742</i>	<i>99</i>	<i>106663</i>	<i>144</i>	<i>99</i>	<i>21</i>	<i>16</i>
Raška	670	61	21606	32	51	19	13
Tutin	742	93	33091	45	58	24	-
<b>Šumadijska oblast</b>	<b>2388</b>	<b>175</b>	<b>270085</b>	<b>113</b>	<b>176</b>	<b>191</b>	<b>49</b>
<i>Kragujevac</i>	<i>835</i>	<i>57</i>	<i>171437</i>	<i>205</i>	<i>62</i>	<i>78</i>	<i>26</i>
Arandelovac	376	19	41301	110	19	20	19
Batočina	136	11	10184	75	12	12	-
Knić	413	36	11754	28	36	33	4
Lapovo	55	2	6595	120	1	-	-
Rača	216	19	9668	45	17	16	-
Topola	357	31	19146	54	29	32	-
<b>Region Južne i Istočne Srbije</b>	<b>26248</b>	<b>1973</b>	<b>1411304</b>	<b>54</b>	<b>1967</b>	<b>1711</b>	<b>486</b>
<b>Borska oblast</b>	<b>3507</b>	<b>90</b>	<b>101744</b>	<b>29</b>	<b>98</b>	<b>109</b>	<b>82</b>
<i>Bor</i>	<i>856</i>	<i>14</i>	<i>41089</i>	<i>48</i>	<i>19</i>	<i>26</i>	<i>12</i>
Kladovo	629	23	17509	28	23	23	21
Majdanpek	932	14	14679	16	14	14	12
Negotin	1090	39	28467	26	42	46	37
<b>Braničevska oblast</b>	<b>3857</b>	<b>189</b>	<b>157064</b>	<b>41</b>	<b>194</b>	<b>196</b>	<b>151</b>
<i>Grad Požarevac</i>	<i>477</i>	<i>27</i>	<i>68871</i>	<i>144</i>	<i>27</i>	<i>38</i>	<i>30</i>
Požarevac	374	22	56754	152	22	33	26
Kostolac	103	5	12117	118	5	5	4
Veliko Gradište	344	26	15521	45	26	25	20
Golubac	367	24	6638	18	24	24	6
Žabari	264	15	9335	35	16	17	14
Žagubica	760	18	9771	13	19	15	13
Kučevo	721	26	11885	16	29	23	16
Malo Crniće	269	19	9034	34	19	19	19
Petrovac na Mlavi	655	34	26009	40	34	35	33

<sup>1)</sup> Data have been taken over from the Republic Geodetic Office of Serbia

<sup>2)</sup> Estimate.

<sup>3)</sup> Data have been taken over from the Register of classification units, as of 31.12.2022

### 1.1. GENERAL DATA, 2022 (continued)

Region Area City - municipality	Area <sup>1)</sup> , km <sup>2</sup>	Number of settlements	Population <sup>2)</sup> , as of 30 June 2022		Cadastre municipalities <sup>1)</sup>	Registered local communities <sup>3)</sup>	Local offices <sup>3)</sup>
			Total	per 1 km <sup>2</sup>			
<b>Zaječarska oblast</b>	<b>3624</b>	<b>173</b>	<b>97220</b>	<b>27</b>	<b>169</b>	<b>169</b>	<b>56</b>
<i>Zaječar</i>	1069	42	48262	45	41	46	39
Boljevac	828	20	10228	12	19	25	14
Knjaževac	1202	86	25469	21	85	73	3
Sokobanja	525	25	13261	25	24	25	-
<b>Jablanička oblast</b>	<b>2770</b>	<b>336</b>	<b>185301</b>	<b>67</b>	<b>318</b>	<b>311</b>	<b>47</b>
<i>Leskovac</i>	1025	144	124467	121	140	139	24
Bojnik	264	36	9363	35	36	36	4
Vlasotince	308	48	25803	84	47	50	9
Lebane	337	39	18194	54	39	38	4
Medveđa	524	44	6408	12	39	34	4
Crna Trava	312	25	1066	3	17	14	2
<b>Nišavska oblast</b>	<b>2728</b>	<b>282</b>	<b>344877</b>	<b>126</b>	<b>278</b>	<b>227</b>	<b>59</b>
<i>Grad Niš</i>	596	71 <sup>5)</sup>	250091	420	71	17	-
Medijana	10	1	83275	8328	3	-	-
Niška Banja	146	18	13003	89	15	-	-
Palilula	117	15	69985	598	14	-	-
Pantelej	141	13	54180	384	15	17	-
Crveni krst	182	23	29648	163	24	-	-
Aleksinac	707	72	43258	61	72	71	-
Gadžin Han	325	34	5889	18	34	32	27
Doljevac	121	16	15873	131	16	16	-
Merošina	193	27	11881	62	22	29	5
Ražanj	289	23	7041	24	23	23	11
Svrljig	497	39	10844	22	40	39	16
<b>Pirotska oblast</b>	<b>2761</b>	<b>214</b>	<b>77039</b>	<b>28</b>	<b>216</b>	<b>211</b>	<b>8</b>
<i>Pirot</i>	1232	72	49792	40	74	88	-
Babušnica	529	53	9177	17	51	53	8
Bela Palanka	517	46	9993	19	49	28	-
Dimitrovgrad	483	43	8077	17	42	42	-
<b>Podunavska oblast</b>	<b>1250</b>	<b>59</b>	<b>176202</b>	<b>141</b>	<b>66</b>	<b>75</b>	<b>21</b>
<i>Smederevo</i>	484	28	98258	203	30	38	8
Velika Plana	345	13	35544	103	14	16	13
Smederevska Palanka	421	18	42400	101	22	21	-
<b>Pčinjska oblast</b>	<b>3520</b>	<b>363</b>	<b>194208</b>	<b>55</b>	<b>365</b>	<b>231</b>	<b>55</b>
<i>Grad Vranje</i>	860	105	74631	87	107	52	26
Vranje	602	84	67054	111	86	43	16
Vranjska Banja	258	21	7577	29	21	9	10
Bosilegrad	571	37	6099	11	38	37	6
Bujanovac	461	59	41056	89	59	30	7
Vladičin Han	366	51	17615	48	51	51	-
Preševo	264	35	33386	126	37	28	6
Surdulica	628	41	17080	27	39	28	6
Trgovište	370	35	4341	12	34	5	4
<b>Toplička oblast</b>	<b>2231</b>	<b>267</b>	<b>77649</b>	<b>35</b>	<b>263</b>	<b>182</b>	<b>7</b>
<i>Prokuplje</i>	759	107	38224	50	104	91	7
Blace	306	40	9731	32	35	31	-
Žitorađa	214	30	13825	65	29	30	-
Kuršumlija	952	90	15869	17	95	30	-

<sup>1)</sup> Data have been taken over from the Republic Geodetic Office of Serbia

<sup>2)</sup> Estimate.

<sup>3)</sup> Data have been taken over from the Register of classification units, as of 31.12.2022

<sup>5)</sup> The settlement of Nis is also included, which extends to several city municipalities of the City of Nis.

### 1.1. GENERAL DATA, 2022 (continued)

Region Area <i>City</i> - municipality	Area <sup>1)</sup> , km <sup>2</sup>	Number of settlements	Population <sup>2)</sup> , as of 30 June 2022		Cadastré municipalities <sup>1)</sup>	Registered local communities <sup>3)</sup>	Local offices <sup>3)</sup>
			Total	per 1 km <sup>2</sup>			
<b>Region Kosovo i Metohija</b>	<b>10910</b>	<b>1449</b>	...	...	<b>1300</b>	<b>25</b>	<b>2</b>
<b>Kosovska oblast</b>	<b>3117</b>	<b>393</b>	...	...	<b>383</b>	<b>1</b>	-
<i>Priština</i>	572	46	...	...	47	-	-
Glogovac	290	37	...	...	37	-	-
Kačanik	294	42	...	...	40	-	-
Kosovo Polje	95	18	...	...	16	-	-
Lipljan	401	70	...	...	66	-	-
Obilić	105	18	...	...	18	-	-
Podujevo	633	78	...	...	78	-	-
Uroševac	345	46	...	...	45	-	-
Štimlje	134	22	...	...	21	-	-
Štrpce	248	16	...	...	15	1	-
<b>Kosovsko-mitrovačka oblast</b>	<b>2050</b>	<b>335</b>	...	...	<b>248</b>	<b>21</b>	-
<i>Kosovska Mitrovica</i>	336	49	...	...	38	3	-
Vučitrn	345	67	...	...	65	-	-
Zvečan	123	35	...	...	18	4	-
Zubin Potok	333	63	...	...	28	8	-
Leposavić	539	71	...	...	47	6	-
Srbica	374	50	...	...	52	-	-
<b>Kosovsko-pomoravska oblast</b>	<b>1412</b>	<b>184</b>	...	...	<b>182</b>	<b>3</b>	<b>2</b>
<i>Gnjilane</i>	515	57	...	...	54	3	-
Vitina	293	43	...	...	42	-	2
Kosovska Kamenica	523	74	...	...	76	-	-
Novo Brdo	81	10	...	...	10	-	-
<b>Pečka oblast</b>	<b>2421</b>	<b>317</b>	...	...	<b>273</b>	-	-
<i>Peć</i>	603	80	...	...	70	-	-
Dečani	373	40	...	...	33	-	-
Đakovica	588	83	...	...	69	-	-
Istok	454	50	...	...	47	-	-
Klina	403	64	...	...	54	-	-
<b>Prizrenska oblast</b>	<b>1910</b>	<b>220</b>	...	...	<b>214</b>	-	-
<i>Prizren</i>	765	96	...	...	94	-	-
Gora	310	19	...	...	18	-	-
Orahovac	401	55	...	...	52	-	-
Suva Reka	434	50	...	...	50	-	-

<sup>1)</sup> Data have been taken over from the Republic Geodetic Office of Serbia

<sup>2)</sup> Estimate.

<sup>3)</sup> Data have been taken over from the Register of classification units, as of 31.12.2022

Authors:  
Petar Korović  
Mladen Veličković

## 2. SOCIAL SYSTEM

### ELECTIONS AND COMPOSITION OF MUNICIPAL AND CITY/TOWN ASSEMBLIES

#### **Sources and methods of data collection**

The data on the results of the elections for the delegates to municipal and city/town assemblies, as well as data on delegates of regions and areas were obtained from the municipal and city/town electoral boards by summarized reports for the level of municipality, i.e. city/town.

#### **Coverage**

The elections for delegates were held on 21/06/2020. Together with the data from these elections, processed were the data from elections held in 2017 (Negotin), in 2018 (Bor and Majdanpek), in 2019 (Kladovo), 2021 (Zajecar, Kosjeric, Mionica and Presevo) and until September 30<sup>th</sup>, 2022 (Arandjelovac, Bajina Basta, Doljevac, City of Belgrade, Lučani, Medvedja, Smederevska Palanka, Sevojno, Secanj and Kula).

For city municipalities: Vranje, Pozarevac and Uzice, elected councillors of city assemblies also perform their function at the municipal level.

#### **Definitions**

Elections for delegates were conducted according to proportional system and each municipality/town presented one electoral unit in elections for delegates.

The presidents of municipalities and the mayors of cities were elected by delegates of municipal and city/town assemblies after constitution.

The elections were conducted by municipal and city election commissions, which have submitted their reports to the statistical body in charge of statistics (Law on local elections, "Official Gazette of RS", no 54/2011, 12/2020, 16/2020 - authentic interpretation and 68/2020, 14/2022) On such basis, the Statistical Office of the Republic of Serbia has collected data and performed control, processing and presentation of the data.



## 2.1. ELECTIONS FOR DELEGATES TO ASSEMBLIES OF MUNICIPALITIES, September 30, 2022 Poll places, voters, electoral lists and candidates

Region Area City - municipality	Poll places, total	Voters			Delega- tes	Electoral lists			Candida- tes, total
		Registered total	Voted			Total	w. elected delegates		
			All	%			All	%	
<b>REPUBLIC OF SERBIA</b>	<b>7969</b>	<b>6269957</b>	<b>3099672</b>	<b>49.44</b>	<b>6178</b>	<b>981</b>	<b>755</b>	<b>76.96</b>	<b>25326</b>
SRBIJA – SEVER	2956	3297439	1479783	44.88	2434	364	293	80.49	9030
<b>Beogradski region</b>	<b>1194</b>	<b>1603475</b>	<b>615654</b>	<b>38.39</b>	<b>827</b>	<b>117</b>	<b>81</b>	<b>69.23</b>	<b>3005</b>
<b>Beogradska oblast</b>									
<b>Grad Beograd</b>	<b>1194</b>	<b>1603475</b>	<b>615654</b>	<b>38.39</b>	<b>827</b>	<b>117</b>	<b>81</b>	<b>69.23</b>	<b>3005</b>
Barajevo	26	23470	11304	48.16	33	4	4	100.00	71
Voždovac	90	160826	56949	35.41	55	11	5	45.45	286
Vračar	63	63444	20257	31.93	63	7	7	100.00	207
Grocka	40	73110	31703	43.36	35	8	5	62.50	163
Zvezdara	87	157935	50792	32.16	53	11	5	45.45	268
Zemun	106	164936	63855	38.72	57	12	5	41.67	305
Lazarevac	64	50778	31971	62.96	61	8	6	75.00	289
Mladenovac	59	45682	21871	47.88	55	3	3	100.00	94
Novi Beograd	142	208322	75243	36.12	49	5	3	60.00	184
Obrenovac	55	64964	33193	51.09	55	4	4	100.00	133
Palilula	132	173042	59062	34.13	55	8	5	62.50	209
Rakovica	72	101276	38892	38.40	50	8	5	62.50	191
Savski venac	35	39132	12207	31.19	37	4	4	100.00	76
Sopot	33	17304	8618	49.80	33	4	4	100.00	88
Stari grad	56	53593	15489	28.90	56	6	6	100.00	161
Surčin	27	38692	19222	49.68	35	5	5	100.00	85
Čukarica	107	166969	65026	38.94	45	9	5	55.56	195
<b>Region Vojvodine</b>	<b>1762</b>	<b>1693964</b>	<b>864129</b>	<b>51.01</b>	<b>1607</b>	<b>247</b>	<b>212</b>	<b>85.83</b>	<b>6025</b>
<b>Zapadnobačka oblast</b>	<b>172</b>	<b>158141</b>	<b>86413</b>	<b>54.64</b>	<b>154</b>	<b>26</b>	<b>23</b>	<b>88.46</b>	<b>588</b>
<i>Sombor</i>	<i>76</i>	<i>73479</i>	<i>34934</i>	<i>47.54</i>	<i>61</i>	<i>9</i>	<i>7</i>	<i>77.78</i>	<i>260</i>
Apatin	29	25414	13607	53.54	29	6	6	100.00	98
Kula	40	34198	22371	65.42	37	7	6	85.71	157
Odžaci	27	25050	15501	61.88	27	4	4	100.00	73
<b>Južnobačanska oblast</b>	<b>268</b>	<b>255897</b>	<b>128784</b>	<b>50.33</b>	<b>289</b>	<b>34</b>	<b>31</b>	<b>91.18</b>	<b>839</b>
<i>Pančevo</i>	<i>74</i>	<i>109072</i>	<i>51218</i>	<i>46.96</i>	<i>70</i>	<i>5</i>	<i>5</i>	<i>100.00</i>	<i>218</i>
Alibunar	24	17819	10163	57.03	23	7	5	71.43	138
Bela Crkva	20	16026	9125	56.94	33	4	4	100.00	92
<i>Vršac</i>	<i>56</i>	<i>45587</i>	<i>22898</i>	<i>50.23</i>	<i>45</i>	<i>4</i>	<i>4</i>	<i>100.00</i>	<i>97</i>
Kovačica	21	21717	10218	47.05	29	4	4	100.00	61
Kovin	25	28532	14744	51.68	45	3	3	100.00	105
Opovo	25	8117	4847	59.71	25	3	3	100.00	58
Plandište	23	9027	5571	61.71	19	4	3	75.00	70
<b>Južnobačka oblast</b>	<b>491</b>	<b>565242</b>	<b>276723</b>	<b>48.96</b>	<b>396</b>	<b>74</b>	<b>64</b>	<b>86.49</b>	<b>1715</b>
<i>Novi Sad</i>	<i>197</i>	<i>332695</i>	<i>142620</i>	<i>42.87</i>	<i>78</i>	<i>13</i>	<i>9</i>	<i>69.23</i>	<i>479</i>
Bač	25	12529	7196	57.43	25	5	5	100.00	99
Bačka Palanka	43	46557	26934	57.85	41	4	4	100.00	137
Bački Petrovac	11	11989	6339	52.87	25	6	5	83.33	125
Beočin	16	13430	9154	68.16	23	5	2	40.00	98
Bečej	38	32787	17580	53.62	36	5	5	100.00	116
Vrbas	36	34941	20605	58.97	36	6	5	83.33	132
Žabalj	31	21637	11800	54.54	21	6	6	100.00	75
Srbobran	28	13581	8060	59.35	28	6	6	100.00	113
Sremski Karlovci	10	8313	4125	49.62	25	6	6	100.00	123
Temerin	31	23837	14182	59.50	33	6	6	100.00	105
Titel	25	12946	8128	62.78	25	6	5	83.33	113

**2.1. ELECTIONS FOR DELEGATES TO ASSEMBLIES OF MUNICIPALITIES,  
September 30, 2022 Poll places, voters, electoral lists and candidates (continued)**

Region Area City - municipality	Poll places, total	Voters			Delega- tes	Electoral lists			Candida- tes, total
		Registered total	Voted			Total	w. elected delegates		
			All	%			All	%	
<b>Severnobanatska oblast</b>	<b>208</b>	<b>124520</b>	<b>67293</b>	<b>54.04</b>	<b>182</b>	<b>26</b>	<b>25</b>	<b>96.15</b>	<b>576</b>
<i>Kikinda</i>	60	48911	27653	56.54	39	8	7	87.50	162
Ada	29	15088	7526	49.88	29	3	3	100.00	80
Kanjžica	35	22052	11987	54.36	29	5	5	100.00	90
Novi Kneževac	22	8954	5624	62.81	31	3	3	100.00	90
Senta	32	20384	9207	45.17	29	4	4	100.00	89
Čoka	30	9131	5296	58.00	25	3	3	100.00	65
<b>Severnobačka oblast</b>	<b>177</b>	<b>167850</b>	<b>79362</b>	<b>47.28</b>	<b>127</b>	<b>18</b>	<b>14</b>	<b>77.78</b>	<b>535</b>
<i>Subotica</i>	103	128566	58211	45.28	67	9	7	77.78	335
Bačka Topola	49	29002	14872	51.28	35	4	4	100.00	94
Mali Idoš	25	10282	6279	61.07	25	5	3	60.00	106
<b>Srednjobanatska oblast</b>	<b>174</b>	<b>155083</b>	<b>74153</b>	<b>47.82</b>	<b>177</b>	<b>30</b>	<b>25</b>	<b>83.33</b>	<b>766</b>
<i>Zrenjanin</i>	70	102942	42615	41.40	67	10	6	60.00	310
Žitište	31	14166	7940	56.05	31	7	6	85.71	159
Nova Crnja	25	8284	5798	69.99	25	4	4	100.00	98
Novi Bečej	31	19210	10779	56.11	31	5	5	100.00	119
Sečanj	17	10481	7021	66.99	23	4	4	100.00	80
<b>Sremska oblast</b>	<b>272</b>	<b>267231</b>	<b>151401</b>	<b>56.66</b>	<b>282</b>	<b>39</b>	<b>30</b>	<b>76.92</b>	<b>1006</b>
<i>Sremska Mitrovica</i>	57	69478	41363	59.53	61	9	4	44.44	295
Indija	36	41078	22416	54.57	37	5	5	100.00	123
Irig	14	9146	5243	57.33	19	5	4	80.00	90
Pećinci	30	15833	11332	71.57	30	3	3	100.00	68
Ruma	43	46478	24618	52.97	43	4	4	100.00	103
Stara Pazova	53	55379	29288	52.89	53	9	6	66.67	236
Šid	39	29839	17141	57.44	39	4	4	100.00	91
SRBIJA – JUG	5013	2972518	1619889	54.50	3744	617	462	74.88	16296
<b>Region Šumadije i Zapadne Srbije</b>	<b>2744</b>	<b>1677512</b>	<b>922087</b>	<b>54.97</b>	<b>2032</b>	<b>309</b>	<b>245</b>	<b>79.29</b>	<b>8977</b>
<b>Zlatiborska oblast</b>	<b>421</b>	<b>189533</b>	<b>112597</b>	<b>59.41</b>	<b>355</b>	<b>71</b>	<b>60</b>	<b>84.51</b>	<b>1765</b>
<i>Grad Užice</i>	5	5681	3976	69.99	19	6	6	100.00	83
Užice	-	-	-	-	-	-	-	-	-
Sevojno	5	5681	3976	69.99	19	6	6	100.00	83
Arilje	28	15428	8569	55.54	33	9	9	100.00	254
Bajina Bašta	50	21733	14778	68.00	45	9	6	66.67	254
Kosjerić	29	9332	6812	73.00	27	5	4	80.00	117
Nova Varoš	41	13193	9439	71.55	27	8	6	75.00	188
Požega	53	23758	12490	52.57	52	6	5	83.33	169
Priboj	48	27535	13645	49.56	41	6	6	100.00	133
Prijepolje	66	33164	19972	60.22	41	11	7	63.64	241
Sjenica	71	26793	14270	53.26	39	7	7	100.00	212
Čajetina	30	12916	8646	66.94	31	4	4	100.00	114
<b>Kolubarska oblast</b>	<b>294</b>	<b>142012</b>	<b>80447</b>	<b>56.65</b>	<b>211</b>	<b>34</b>	<b>25</b>	<b>73.53</b>	<b>846</b>
<i>Valjevo</i>	118	77181	38188	49.48	51	9	5	55.56	224
Lajkovac	35	11809	7888	66.80	35	5	5	100.00	136
Ljig	30	9077	5815	64.06	23	5	5	100.00	102
Mionica	38	10987	7683	69.93	39	7	4	57.14	194
Osečina	21	9869	6136	62.17	33	5	3	60.00	140
Ub	52	23089	14737	63.83	30	3	3	100.00	50
<b>Mačvanska oblast</b>	<b>395</b>	<b>265532</b>	<b>157467</b>	<b>59.30</b>	<b>306</b>	<b>49</b>	<b>36</b>	<b>73.47</b>	<b>1426</b>
<i>Šabac</i>	100	102366	62596	61.15	69	12	6	50.00	484
Bogatić	31	24473	15773	64.45	31	5	4	80.00	119
Vladimirci	45	14388	9297	64.62	25	4	4	100.00	83
Koceljeva	34	11072	8163	73.73	31	2	2	100.00	60
Krupanj	32	13564	9012	66.44	35	5	5	100.00	143
Loznica	90	73805	36297	49.18	59	8	6	75.00	240
Ljubovija	34	12253	8638	70.50	27	8	4	50.00	171
Mali Zvornik	29	13611	7691	56.51	29	5	5	100.00	126

**2.1. ELECTIONS FOR DELEGATES TO ASSEMBLIES OF MUNICIPALITIES,  
September 30, 2022 Poll places, voters, electoral lists and candidates (continued)**

Region Area City - municipality	Poll places, total	Voters			Delega- tes	Electoral lists			Candida- tes, total
		Registered total	Voted			Total	w. elected delegates		
			All	%			All	%	
<b>Moravička oblast</b>	<b>270</b>	<b>173592</b>	<b>87843</b>	<b>50.60</b>	<b>196</b>	<b>21</b>	<b>18</b>	<b>85.71</b>	<b>663</b>
<i>Čačak</i>	104	96576	43277	44.81	75	7	6	85.71	257
Gornji Milanovac	66	35974	20159	56.04	49	4	3	75.00	164
Ivanjica	57	25628	13272	51.79	37	5	5	100.00	113
Lučani	43	15414	11135	72.24	35	5	4	80.00	129
<b>Pomoravska oblast</b>	<b>287</b>	<b>197855</b>	<b>102222</b>	<b>51.67</b>	<b>212</b>	<b>32</b>	<b>24</b>	<b>75.00</b>	<b>839</b>
<i>Jagodina</i>	91	64859	28174	43.44	21	6	4	66.67	78
Despotovac	44	22666	11400	50.30	31	3	3	100.00	73
Paraćin	55	47961	29356	61.21	55	9	6	66.67	345
Rekovac	36	8774	6136	69.93	21	5	3	60.00	87
Svilajnac	30	24373	14082	57.78	47	6	5	83.33	181
Ćuprija	31	29222	13074	44.74	37	3	3	100.00	75
<b>Rasinska oblast</b>	<b>348</b>	<b>201063</b>	<b>115489</b>	<b>57.44</b>	<b>267</b>	<b>30</b>	<b>27</b>	<b>90.00</b>	<b>1023</b>
<i>Kruševac</i>	132	106940	57016	53.32	70	6	5	83.33	240
Aleksandrovac	62	22189	14071	63.41	59	3	3	100.00	158
Brus	28	13498	9222	68.32	29	5	5	100.00	137
Varvarin	40	15426	9251	59.97	35	5	4	80.00	165
Trstenik	67	35492	19977	56.29	49	6	5	83.33	208
Ćičevac	19	7518	5952	79.17	25	5	5	100.00	115
<b>Raška oblast</b>	<b>375</b>	<b>262928</b>	<b>133618</b>	<b>50.82</b>	<b>214</b>	<b>23</b>	<b>19</b>	<b>82.61</b>	<b>775</b>
<i>Kraljevo</i>	130	100492	48291	48.05	70	9	5	55.56	308
Vrnjačka Banja	38	23602	14062	59.58	25	2	2	100.00	50
Novi Pazar	98	87589	42372	48.38	47	4	4	100.00	188
Raška	48	19975	13735	68.76	35	3	3	100.00	82
Tutin	61	31270	15158	48.47	37	5	5	100.00	147
<b>Šumadijska oblast</b>	<b>354</b>	<b>244997</b>	<b>132404</b>	<b>54.04</b>	<b>271</b>	<b>49</b>	<b>36</b>	<b>73.47</b>	<b>1640</b>
<i>Kragujevac</i>	168	153336	73008	47.61	87	14	7	50.00	659
Arandelovac	40	36842	23787	64.56	41	7	7	100.00	287
Batočina	35	9889	6877	69.54	29	8	6	75.00	206
Knić	36	10741	6827	63.56	25	4	4	100.00	91
Lapovo	11	6718	4046	60.23	21	7	4	57.14	121
Rača	27	9318	6386	68.53	27	3	3	100.00	73
Topola	37	18153	11473	63.20	41	6	5	83.33	203
<b>Region Južne i Istočne Srbije</b>	<b>2269</b>	<b>1295006</b>	<b>697802</b>	<b>53.88</b>	<b>1712</b>	<b>308</b>	<b>217</b>	<b>70.45</b>	<b>7319</b>
<b>Borska oblast</b>	<b>191</b>	<b>122386</b>	<b>58418</b>	<b>47.73</b>	<b>139</b>	<b>23</b>	<b>12</b>	<b>52.17</b>	<b>503</b>
<i>Bor</i>	47	43283	23784	54.95	35	8	4	50.00	155
Kladovo	31	22363	9737	43.54	28	4	3	75.00	94
Majdanpek	41	17325	10027	57.88	31	7	3	42.86	149
Negotin	72	39415	14870	37.73	45	4	2	50.00	105
<b>Braničevska oblast</b>	<b>253</b>	<b>122063</b>	<b>64258</b>	<b>52.64</b>	<b>259</b>	<b>39</b>	<b>31</b>	<b>79.49</b>	<b>997</b>
<i>Grad Požarevac</i>	11	11491	6281	54.66	21	7	3	42.86	93
Požarevac	-	-	-	-	-	-	-	-	-
Kostolac	11	11491	6281	54.66	21	7	3	42.86	93
Veliko Gradište	36	19479	8769	45.02	35	8	7	87.50	208
Golubac	30	8406	5053	60.11	19	3	2	66.67	45
Žabari	37	11621	6036	51.94	37	5	4	80.00	160
Žagubica	17	10878	7516	69.09	25	3	2	66.67	60
Kučevo	43	16231	7981	49.17	43	4	4	100.00	140
Malo Crniće	29	12033	5762	47.88	29	5	5	100.00	136
Petrovac na Mlavi	50	31924	16860	52.81	50	4	4	100.00	155

**2.1. ELECTIONS FOR DELEGATES TO ASSEMBLIES OF MUNICIPALITIES,  
September 30, 2022 Poll places, voters, electoral lists and candidates (continued)**

Region Area City - municipality	Poll places, total	Voters			Delega- tes	Electoral lists			Candida- tes, total
		Registered total	Voted			Total	w. elected delegates		
			All	%			All	%	
<b>Zaječarska oblast</b>	<b>203</b>	<b>99408</b>	<b>53666</b>	<b>53.99</b>	<b>140</b>	<b>23</b>	<b>17</b>	<b>73.91</b>	<b>569</b>
<i>Zaječar</i>	<i>69</i>	<i>50463</i>	<i>25547</i>	<i>50.63</i>	<i>50</i>	<i>9</i>	<i>6</i>	<i>66.67</i>	<i>263</i>
Boljevac	37	10498	6502	61.94	25	5	5	100.00	122
Knjaževac	65	24725	14210	57.47	40	4	3	75.00	96
Sokobanja	32	13722	7407	53.98	25	5	3	60.00	88
<b>Jablanička oblast</b>	<b>362</b>	<b>174713</b>	<b>108643</b>	<b>62.18</b>	<b>222</b>	<b>37</b>	<b>28</b>	<b>75.68</b>	<b>1142</b>
<i>Leskovac</i>	<i>195</i>	<i>117670</i>	<i>68912</i>	<i>58.56</i>	<i>75</i>	<i>11</i>	<i>6</i>	<i>54.55</i>	<i>507</i>
Bojnik	30	8472	6255	73.83	27	5	4	80.00	115
Vlasotince	58	23623	16062	67.99	45	6	5	83.33	196
Lebane	42	17551	12605	71.82	31	6	5	83.33	167
Medveđa	25	6175	3952	64.00	25	7	6	85.71	122
Crna Trava	12	1222	857	70.13	19	2	2	100.00	35
<b>Nišavska oblast</b>	<b>424</b>	<b>317060</b>	<b>157347</b>	<b>49.63</b>	<b>303</b>	<b>81</b>	<b>51</b>	<b>62.96</b>	<b>1335</b>
<i>Grad Niš</i>	<i>176</i>	<i>228007</i>	<i>99986</i>	<i>43.85</i>	<i>115</i>	<i>52</i>	<i>29</i>	<i>55.77</i>	<i>635</i>
Medijana	48	76168	30599	40.17	27	13	8	61.54	155
Niška Banja	14	12075	7076	58.60	19	8	5	62.50	125
Paličula	48	64671	27538	42.58	25	12	5	41.67	131
Pantelejš	34	45227	19613	43.37	23	11	7	63.64	139
Crveni krst	32	29866	15160	50.76	21	8	4	50.00	85
Aleksinac	89	41414	22431	54.16	41	7	5	71.43	156
Gadžin Han	32	6198	5011	80.85	25	2	2	100.00	50
Doljevac	37	13940	10870	77.98	37	4	4	100.00	121
Merošina	26	10168	7984	78.52	31	5	4	80.00	138
Ražanj	22	6388	4235	66.30	27	4	4	100.00	97
Svrljig	42	10945	6830	62.40	27	7	3	42.86	138
<b>Pirotska oblast</b>	<b>190</b>	<b>73781</b>	<b>46206</b>	<b>62.63</b>	<b>137</b>	<b>25</b>	<b>17</b>	<b>68.00</b>	<b>629</b>
<i>Pirot</i>	<i>86</i>	<i>47215</i>	<i>26118</i>	<i>55.32</i>	<i>56</i>	<i>10</i>	<i>6</i>	<i>60.00</i>	<i>291</i>
Babušnica	44	9105	7083	77.79	23	6	3	50.00	104
Bela Palanka	37	9067	7417	81.80	29	3	3	100.00	78
Dimitrovgrad	23	8394	5588	66.57	29	6	5	83.33	156
<b>Podunavska oblast</b>	<b>174</b>	<b>172783</b>	<b>85248</b>	<b>49.34</b>	<b>158</b>	<b>22</b>	<b>17</b>	<b>77.27</b>	<b>745</b>
<i>Smederevo</i>	<i>78</i>	<i>96607</i>	<i>43638</i>	<i>45.17</i>	<i>70</i>	<i>8</i>	<i>5</i>	<i>62.50</i>	<i>268</i>
Velika Plana	47	36244	18132	50.03	39	7	6	85.71	134
Smederevska Palanka	49	39932	23478	58.79	49	7	6	85.71	343
<b>Pčinjska oblast</b>	<b>271</b>	<b>139991</b>	<b>77870</b>	<b>55.63</b>	<b>226</b>	<b>34</b>	<b>29</b>	<b>85.29</b>	<b>894</b>
<i>Grad Vranje</i>	<i>21</i>	<i>8408</i>	<i>5267</i>	<i>62.64</i>	<i>19</i>	<i>5</i>	<i>4</i>	<i>80.00</i>	<i>81</i>
Vranje	-	-	-	-	-	-	-	-	-
Vranjska Banja	21	8408	5267	62.64	19	5	4	80.00	81
Bosilegrad	31	7606	5013	65.91	31	2	2	100.00	42
Bujanovac	59	43489	21397	49.20	41	9	9	100.00	257
Vladičin Han	52	16678	11115	66.64	37	6	5	83.33	188
Preševo	38	41968	18498	44.08	38	7	6	85.71	176
Surdulica	44	17195	13013	75.68	35	3	2	66.67	105
Trgovište	26	4647	3567	76.76	25	2	1	50.00	45
<b>Toplička oblast</b>	<b>201</b>	<b>72821</b>	<b>46146</b>	<b>63.37</b>	<b>128</b>	<b>24</b>	<b>15</b>	<b>62.50</b>	<b>505</b>
<i>Prokuplje</i>	<i>91</i>	<i>36962</i>	<i>20651</i>	<i>55.87</i>	<i>55</i>	<i>5</i>	<i>5</i>	<i>100.00</i>	<i>137</i>
Blace	31	8942	6673	74.63	25	4	3	75.00	85
Žitorađa	27	12366	9759	78.92	23	10	2	20.00	170
Kuršumlija	52	14551	9063	62.28	25	5	5	100.00	113
<b>Region Kosovo i Metohija</b>	<b>...</b>	<b>...</b>	<b>...</b>	<b>...</b>	<b>...</b>	<b>...</b>	<b>...</b>	<b>...</b>	<b>...</b>

**2.2. PROPOSERS, BY NUMBER OF ELECTED DELEGATES  
TO ASSEMBLIES OF MUNICIPALITIES AND TOWNS, September 30, 2022**

Region Area City - municipality	Delegates, total	Proposers <sup>1)</sup>									
		Groups of Citizens	Serbian Progressive Party	Socialist Party of Serbia	Coalition SPS, JS	Coalition SNS, SDPS, PUPS, PS	Democratic Party	Coalition SNS - PUPS	Serbian Radical Party	Coalition SNS, SDPS, PUPS	Others
<b>REPUBLIC OF SERBIA</b>	<b>6178</b>	<b>543</b>	<b>501</b>	<b>475</b>	<b>378</b>	<b>311</b>	<b>290</b>	<b>259</b>	<b>249</b>	<b>243</b>	<b>2929</b>
SRBIJA – SEVER	2434	148	134	186	187	243	76	91	96	78	1195
<b>Beogradski region</b>	<b>827</b>	<b>57</b>	<b>-</b>	<b>82</b>	<b>27</b>	<b>57</b>	<b>26</b>	<b>-</b>	<b>-</b>	<b>-</b>	<b>578</b>
<b>Beogradska oblast</b>											
<b>Grad Beograd</b>	<b>827</b>	<b>57</b>	<b>-</b>	<b>82</b>	<b>27</b>	<b>57</b>	<b>26</b>	<b>-</b>	<b>-</b>	<b>-</b>	<b>578</b>
Barajevo	33	-	-	5	-	-	-	-	-	-	28
Voždovac	55	2	-	6	-	-	-	-	-	-	47
Vračar	63	2	-	9	-	34	-	-	-	-	18
Grocka	35	2	-	5	-	-	-	-	-	-	28
Zvezdara	53	2	-	7	-	-	-	-	-	-	44
Zemun	57	2	-	6	-	-	-	-	-	-	49
Lazarevac	61	12	-	-	-	-	-	-	-	-	49
Mladenovac	55	-	-	10	-	-	-	-	-	-	45
Novi Beograd	49	23	-	4	-	-	-	-	-	-	22
Obrenovac	55	-	-	-	-	-	-	-	-	-	55
Palilula	55	2	-	6	-	-	-	-	-	-	47
Rakovica	50	2	-	6	-	-	-	-	-	-	42
Savski venac	37	-	-	5	-	23	-	-	-	-	9
Sopot	33	-	-	3	-	-	-	-	-	-	30
Stari grad	56	5	-	6	27	-	-	-	-	-	18
Surčin	35	1	-	-	-	-	26	-	-	-	8
Čukarica	45	2	-	4	-	-	-	-	-	-	39
<b>Region Vojvodine</b>	<b>1607</b>	<b>91</b>	<b>134</b>	<b>104</b>	<b>160</b>	<b>186</b>	<b>50</b>	<b>91</b>	<b>96</b>	<b>78</b>	<b>617</b>
<b>Zapadnobačka oblast</b>	<b>154</b>	<b>9</b>	<b>-</b>	<b>14</b>	<b>-</b>	<b>39</b>	<b>-</b>	<b>20</b>	<b>-</b>	<b>3</b>	<b>69</b>
<i>Sombor</i>	<i>61</i>	<i>-</i>	<i>-</i>	<i>5</i>	<i>-</i>	<i>39</i>	<i>-</i>	<i>-</i>	<i>-</i>	<i>-</i>	<i>17</i>
Apatin	29	-	-	4	-	-	-	20	-	-	5
Kula	37	8	-	-	-	-	-	-	-	3	26
Odžaci	27	1	-	5	-	-	-	-	-	-	21
<b>Južnobanatska oblast</b>	<b>289</b>	<b>17</b>	<b>47</b>	<b>23</b>	<b>40</b>	<b>-</b>	<b>-</b>	<b>47</b>	<b>70</b>	<b>10</b>	<b>35</b>
<i>Pančevo</i>	<i>70</i>	<i>10</i>	<i>-</i>	<i>9</i>	<i>-</i>	<i>-</i>	<i>-</i>	<i>47</i>	<i>-</i>	<i>-</i>	<i>4</i>
Alibunar	23	3	-	-	-	-	-	-	16	3	1
Bela Crkva	33	2	-	-	-	-	-	-	21	1	9
<i>Vršac</i>	<i>45</i>	<i>-</i>	<i>33</i>	<i>5</i>	<i>-</i>	<i>-</i>	<i>-</i>	<i>-</i>	<i>-</i>	<i>-</i>	<i>7</i>
Kovačica	29	-	-	-	21	-	-	-	-	3	5
Kovin	45	-	-	9	-	-	-	-	33	-	3
Opovo	25	-	-	-	19	-	-	-	-	-	6
Plandište	19	2	14	-	-	-	-	-	-	3	-
<b>Južnobačka oblast</b>	<b>396</b>	<b>15</b>	<b>14</b>	<b>36</b>	<b>22</b>	<b>20</b>	<b>50</b>	<b>24</b>	<b>-</b>	<b>21</b>	<b>194</b>
<i>Novi Sad</i>	<i>78</i>	<i>-</i>	<i>-</i>	<i>10</i>	<i>-</i>	<i>-</i>	<i>-</i>	<i>-</i>	<i>-</i>	<i>-</i>	<i>68</i>
Bač	25	3	-	-	-	-	-	-	-	2	20
Bačka Palanka	41	-	-	5	-	-	-	24	-	-	12
Bački Petrovac	25	1	-	-	11	-	-	-	-	3	10
Beočin	23	-	-	-	11	-	-	-	-	12	-
Bečej	36	-	-	-	-	20	-	-	-	2	14
Vrbas	36	4	-	7	-	-	-	-	-	-	25
Žabalj	21	-	-	-	-	-	15	-	-	2	4
Srbobran	28	3	-	5	-	-	17	-	-	-	3
Sremski Karlovci	25	3	14	3	-	-	-	-	-	-	5
Temerin	33	-	-	3	-	-	18	-	-	-	12
Titel	25	1	-	3	-	-	-	-	-	-	21

<sup>1)</sup> Abbreviations of parties and movements names: SPS - Socialist Party of Serbia, JS - United Serbia, SNS - Serbian Progressive party, SDPS - Social Democratic Party of Serbia, PUPS - Party of United Pensioners of Serbia, PS - Movement of Socialists.

## 2.2. PROPOSERS, BY NUMBER OF ELECTED DELEGATES TO ASSEMBLIES OF MUNICIPALITIES AND TOWNS, September 30, 2022 (continued)

Region Area City - municipality	Delegates, total	Proposers <sup>1)</sup>									
		Groups of Citizens	Serbian Progressive Party	Socialist Party of Serbia	Coalition SPS, JS	Coalition SNS, SDPS, PUPS, PS	Democratic Party	Coalition SNS - PUPS	Serbian Radical Party	Coalition SNS, SDPS, PUPS	Others
<b>Severnobanatska oblast</b>	<b>182</b>	<b>10</b>	<b>14</b>	-	<b>50</b>	<b>28</b>	-	-	-	<b>11</b>	<b>69</b>
<i>Kikinda</i>	39	2	-	-	-	28	-	-	-	4	5
Ada	29	-	-	-	17	-	-	-	-	1	11
Kanjiža	29	2	-	-	5	-	-	-	-	1	21
Novi Kneževac	31	-	-	-	18	-	-	-	-	3	10
Senta	29	6	-	-	10	-	-	-	-	-	13
Čoka	25	-	14	-	-	-	-	-	-	2	9
<b>Severnobačka oblast</b>	<b>127</b>	<b>4</b>	-	<b>3</b>	<b>13</b>	-	-	-	<b>12</b>	<b>4</b>	<b>91</b>
<i>Subotica</i>	67	4	-	-	-	-	-	-	-	4	59
Bačka Topola	35	-	-	2	13	-	-	-	-	-	20
Mali Idoš	25	-	-	1	-	-	-	-	12	-	12
<b>Srednjobanatska oblast</b>	<b>177</b>	<b>6</b>	-	<b>17</b>	<b>35</b>	<b>42</b>	-	-	<b>14</b>	<b>10</b>	<b>53</b>
<i>Zrenjanin</i>	67	2	-	11	-	42	-	-	-	-	12
Žitište	31	-	-	6	18	-	-	-	-	-	7
Nova Crnja	25	-	-	-	17	-	-	-	-	2	6
Novi Bečej	31	2	-	-	-	-	-	-	-	2	27
Sečanj	23	2	-	-	-	-	-	-	14	6	1
<b>Sremska oblast</b>	<b>282</b>	<b>30</b>	<b>59</b>	<b>11</b>	-	<b>57</b>	-	-	-	<b>19</b>	<b>106</b>
<i>Sremska Mitrovica</i>	61	13	-	-	-	42	-	-	-	6	-
Indija	37	8	-	-	-	-	-	-	-	3	26
Irig	19	-	-	-	-	15	-	-	-	2	2
Pećinci	30	-	-	-	-	-	-	-	-	3	27
Ruma	43	-	31	6	-	-	-	-	-	-	6
Stara Pazova	53	9	-	5	-	-	-	-	-	-	39
Šid	39	-	28	-	-	-	-	-	-	5	6
SRBIJA – JUG	3744	395	367	289	191	68	214	168	153	165	1734
<b>Region Šumadije i Zapadne Srbije</b>	<b>2032</b>	<b>233</b>	<b>203</b>	<b>170</b>	<b>128</b>	<b>68</b>	<b>104</b>	<b>31</b>	<b>89</b>	<b>67</b>	<b>939</b>
<b>Zlatiborska oblast</b>	<b>355</b>	<b>21</b>	<b>58</b>	<b>18</b>	-	-	-	-	-	<b>8</b>	<b>250</b>
<i>Grad Užice</i>	19	-	10	-	-	-	-	-	-	-	9
Užice	-	-	-	-	-	-	-	-	-	-	-
Sevojno	19	-	10	-	-	-	-	-	-	-	9
Arijelje	33	2	16	2	-	-	-	-	-	-	13
Bajina Bašta	45	-	-	6	-	-	-	-	-	-	39
Kosjerić	27	3	-	-	-	-	-	-	-	-	24
Nova Varoš	27	5	-	-	-	-	-	-	-	4	18
Požega	52	3	32	10	-	-	-	-	-	-	7
Priboj	41	-	-	-	-	-	-	-	-	-	41
Prijepolje	41	2	-	-	-	-	-	-	-	-	39
Sjenica	39	6	-	-	-	-	-	-	-	2	31
Čajetina	31	-	-	-	-	-	-	-	-	2	29
<b>Kolubarska oblast</b>	<b>211</b>	<b>23</b>	<b>38</b>	<b>21</b>	-	<b>31</b>	<b>21</b>	-	<b>31</b>	<b>8</b>	<b>38</b>
<i>Valjevo</i>	51	1	-	16	-	31	-	-	-	-	3
Lajkovac	35	3	-	5	-	-	-	-	-	-	27
Ljig	23	8	12	-	-	-	-	-	-	3	-
Mionica	39	2	-	-	-	-	-	-	31	-	6
Osečina	33	9	-	-	-	-	21	-	-	3	-
Ub	30	-	26	-	-	-	-	-	-	2	2
<b>Mačvanska oblast</b>	<b>306</b>	<b>18</b>	-	<b>8</b>	<b>42</b>	<b>37</b>	<b>71</b>	-	-	<b>36</b>	<b>94</b>
<i>Šabac</i>	69	7	-	-	-	37	-	-	-	-	25
Bogatić	31	-	-	-	-	-	-	-	-	11	20
Vladimirci	25	4	-	3	17	-	-	-	-	-	1
Koceljeva	31	-	-	-	-	-	28	-	-	3	-
Krupanj	35	-	-	-	25	-	-	-	-	6	4
Loznica	59	4	-	5	-	-	43	-	-	-	7
Ljubovija	27	-	-	-	-	-	-	-	-	9	18
Mali Zvornik	29	3	-	-	-	-	-	-	-	7	19

<sup>1)</sup> Abbreviations of parties and movements names: SPS - Socialist Party of Serbia, JS - United Serbia, SNS - Serbian Progressive party, SDPS - Social Democratic Party of Serbia, PUPS - Party of United Pensioners of Serbia, PS - Movement of Socialists.

**2.2. PROPOSERS, BY NUMBER OF ELECTED DELEGATES  
TO ASSEMBLIES OF MUNICIPALITIES AND TOWNS, September 30, 2022** (continued)

Region Area City - municipality	Delegates, total	Proposers <sup>1)</sup>									
		Groups of Citizens	Serbian Progressive Party	Socialist Party of Serbia	Coalition SPS, JS	Coalition SNS, SDPS, PUPS, PS	Democratic Party	Coalition SNS - PUPS	Serbian Radical Party	Coalition SNS, SDPS, PUPS	Others
<b>Moravička oblast</b>	<b>196</b>	<b>26</b>	<b>22</b>	<b>20</b>	<b>27</b>	-	-	-	<b>20</b>	<b>10</b>	<b>71</b>
<i>Čačak</i>	75	2	-	9	-	-	-	-	-	-	64
Gornji Milanovac	49	15	-	7	27	-	-	-	-	-	-
Ivanjica	37	-	22	-	-	-	-	-	-	10	5
Lučani	35	9	-	4	-	-	-	-	20	-	2
<b>Pomoravska oblast</b>	<b>212</b>	<b>59</b>	<b>39</b>	<b>21</b>	-	-	-	-	-	<b>3</b>	<b>90</b>
<i>Jagodina</i>	21	3	-	-	-	-	-	-	-	-	18
Despotovac	31	4	-	8	-	-	-	-	-	-	19
Paraćin	55	23	28	-	-	-	-	-	-	3	1
Rekovac	21	4	11	6	-	-	-	-	-	-	-
Svilajnac	47	25	-	2	-	-	-	-	-	-	20
Ćuprija	37	-	-	5	-	-	-	-	-	-	32
<b>Rasinska oblast</b>	<b>267</b>	<b>48</b>	<b>19</b>	<b>29</b>	<b>59</b>	-	<b>11</b>	<b>31</b>	-	-	<b>70</b>
<i>Kruševac</i>	70	-	-	8	-	-	-	-	-	-	62
Aleksandrovac	59	11	-	5	43	-	-	-	-	-	-
Brus	29	9	-	3	16	-	-	-	-	-	1
Varvarin	35	8	19	8	-	-	-	-	-	-	-
Trstenik	49	9	-	4	-	-	-	31	-	-	5
Čičevac	25	11	-	1	-	-	11	-	-	-	2
<b>Raška oblast</b>	<b>214</b>	<b>10</b>	<b>27</b>	<b>25</b>	-	-	<b>1</b>	-	-	-	<b>151</b>
<i>Kraljevo</i>	70	5	-	12	-	-	-	-	-	-	53
Vrnjačka Banja	25	-	-	6	-	-	-	-	-	-	19
<i>Novi Pazar</i>	47	-	-	-	-	-	-	-	-	-	47
Raška	35	-	27	7	-	-	-	-	-	-	1
Tutin	37	5	-	-	-	-	1	-	-	-	31
<b>Šumadijska oblast</b>	<b>271</b>	<b>28</b>	-	<b>28</b>	-	-	-	-	<b>38</b>	<b>2</b>	<b>175</b>
<i>Kragujevac</i>	87	9	-	9	-	-	-	-	-	-	69
Arandjelovac	41	-	-	7	-	-	-	-	19	-	15
Batočina	29	11	-	3	-	-	-	-	-	-	15
Knić	25	2	-	3	-	-	-	-	19	-	1
Lapovo	21	-	-	-	-	-	-	-	-	2	19
Rača	27	-	-	3	-	-	-	-	-	-	24
Topola	41	6	-	3	-	-	-	-	-	-	32
<b>Region Južne i Istočne Srbije</b>	<b>1712</b>	<b>162</b>	<b>164</b>	<b>119</b>	<b>63</b>	-	<b>110</b>	<b>137</b>	<b>64</b>	<b>98</b>	<b>795</b>
<b>Borska oblast</b>	<b>139</b>	<b>3</b>	-	<b>12</b>	<b>18</b>	-	-	-	-	-	<b>106</b>
<i>Bor</i>	35	3	-	-	-	-	-	-	-	-	32
Kladovo	28	-	-	9	18	-	-	-	-	-	1
Majdanpek	31	-	-	3	-	-	-	-	-	-	28
Negotin	45	-	-	-	-	-	-	-	-	-	45
<b>Bраниčevska oblast</b>	<b>259</b>	<b>27</b>	<b>16</b>	<b>21</b>	<b>21</b>	-	<b>77</b>	-	-	<b>15</b>	<b>82</b>
<i>Grad Požarevac</i>	<b>21</b>	<b>1</b>	<b>16</b>	<b>4</b>	-	-	-	-	-	-	-
Požarevac	-	-	-	-	-	-	-	-	-	-	-
Kostolac	21	1	16	4	-	-	-	-	-	-	-
Veliko Gradište	35	5	-	-	21	-	-	-	-	5	4
Golubac	19	4	-	-	-	-	-	-	-	-	15
Žabari	37	5	-	-	-	-	26	-	-	5	1
Žagubica	25	-	-	3	-	-	-	-	-	-	22
Kučevo	43	-	-	-	-	-	35	-	-	5	3
Malo Crniće	29	8	-	5	-	-	16	-	-	-	-
Petrovac na Mlavi	50	4	-	9	-	-	-	-	-	-	37

<sup>1)</sup> Abbreviations of parties and movements names: SPS - Socialist Party of Serbia, JS - United Serbia, SNS - Serbian Progressive party, SDPS - Social Democratic Party of Serbia, PUPS - Party of United Pensioners of Serbia, PS - Movement of Socialists.



**2.2. PROPOSERS, BY NUMBER OF ELECTED DELEGATES  
TO ASSEMBLIES OF MUNICIPALITIES AND TOWNS, September 30, 2022 (continued)**

Region Area City - municipality	Delegates, total	Proposers <sup>1)</sup>									
		Groups of Citizens	Serbian Progressive Party	Socialist Party of Serbia	Coalition SPS, JS	Coalition SNS, SDPS, PUPS, PS	Democratic Party	Coalition SNS - PUPS	Serbian Radical Party	Coalition SNS, SDPS, PUPS	Others
<b>Zaječarska oblast</b>	<b>140</b>	<b>22</b>	-	<b>8</b>	<b>24</b>	-	-	<b>19</b>	-	<b>9</b>	<b>58</b>
<i>Zaječar</i>	50	22	-	4	24	-	-	-	-	-	-
Boljevac	25	-	-	4	-	-	-	-	-	-	21
Knjaževac	40	-	-	-	-	-	-	-	-	5	35
Sokobanja	25	-	-	-	-	-	-	19	-	4	2
<b>Jablanička oblast</b>	<b>222</b>	<b>36</b>	<b>27</b>	<b>9</b>	-	-	<b>17</b>	-	-	<b>24</b>	<b>109</b>
<i>Leskovac</i>	75	9	-	-	-	-	-	-	-	11	55
Bojnik	27	6	-	-	-	-	-	-	-	1	20
Vlasotince	45	7	27	7	-	-	-	-	-	-	4
Lebane	31	8	-	-	-	-	-	-	-	9	14
Medveđa	25	6	-	-	-	-	-	-	-	3	16
Crna Trava	19	-	-	2	-	-	17	-	-	-	-
<b>Nišavska oblast</b>	<b>303</b>	<b>39</b>	<b>9</b>	<b>33</b>	-	-	-	<b>57</b>	<b>30</b>	<b>10</b>	<b>125</b>
<i>Grad Niš</i>	<b>115</b>	<b>12</b>	-	<b>9</b>	-	-	-	<b>28</b>	-	<b>2</b>	<b>64</b>
Medijana	27	4	-	3	-	-	-	17	-	-	3
Niška Banja	19	2	-	-	-	-	-	11	-	2	4
Palilula	25	1	-	3	-	-	-	-	-	-	21
Pantelejš	23	4	-	1	-	-	-	-	-	-	18
Crveni krst	21	1	-	2	-	-	-	-	-	-	18
Aleksinac	41	3	-	8	-	-	-	29	-	-	1
Gadžin Han	25	-	-	10	-	-	-	-	-	-	15
Doljevac	37	-	-	-	-	-	-	-	30	3	4
Merošina	31	3	-	6	-	-	-	-	-	-	22
Ražanj	27	15	9	-	-	-	-	-	-	3	-
Svrljig	27	6	-	-	-	-	-	-	-	2	19
<b>Pirotska oblast</b>	<b>137</b>	<b>13</b>	<b>43</b>	-	-	-	<b>16</b>	-	-	<b>12</b>	<b>53</b>
<i>Pirot</i>	56	12	-	-	-	-	-	-	-	6	38
Babušnica	23	-	-	-	-	-	16	-	-	-	7
Bela Palanka	29	-	24	-	-	-	-	-	-	3	2
Dimitrovgrad	29	1	19	-	-	-	-	-	-	3	6
<b>Podunavska oblast</b>	<b>158</b>	<b>4</b>	<b>28</b>	<b>21</b>	-	-	-	-	<b>34</b>	-	<b>71</b>
<i>Smederevo</i>	70	4	-	12	-	-	-	-	-	-	54
Velika Plana	39	-	28	5	-	-	-	-	-	-	6
Smederevska Palanka	49	-	-	4	-	-	-	-	34	-	11
<b>Pčinjska oblast</b>	<b>226</b>	<b>16</b>	<b>41</b>	-	-	-	-	<b>25</b>	-	<b>26</b>	<b>118</b>
<i>Grad Vranje</i>	<b>19</b>	<b>3</b>	-	-	-	-	-	-	-	<b>2</b>	<b>14</b>
Vranje	-	-	-	-	-	-	-	-	-	-	-
Vranjska Banja	19	3	-	-	-	-	-	-	-	2	14
Bosilegrad	31	-	-	-	-	-	-	-	-	-	31
Bujanovac	41	-	-	-	-	-	-	-	-	3	38
Vladičin Han	37	8	24	-	-	-	-	-	-	3	2
Preševo	38	5	-	-	-	-	-	-	-	-	33
Surdulica	35	-	17	-	-	-	-	-	-	18	-
Trgovište	25	-	-	-	-	-	-	25	-	-	-
<b>Toplička oblast</b>	<b>128</b>	<b>2</b>	-	<b>15</b>	-	-	-	<b>36</b>	-	<b>2</b>	<b>73</b>
<i>Prokuplje</i>	55	1	-	6	-	-	-	-	-	-	48
Blace	25	-	-	5	-	-	-	19	-	-	1
Žitорада	23	-	-	-	-	-	-	-	-	2	21
Kuršumlija	25	1	-	4	-	-	-	17	-	-	3
<b>Region Kosovo i Metohija</b>	<b>...</b>	<b>...</b>	<b>...</b>	<b>...</b>	<b>...</b>	<b>...</b>	<b>...</b>	<b>...</b>	<b>...</b>	<b>...</b>	<b>...</b>

<sup>1)</sup> Abbreviations of parties and movements names: SPS - Socialist Party of Serbia, JS - United Serbia, SNS - Serbian Progressive party, SDPS - Social Democratic Party of Serbia, PUPS - Party of United Pensioners of Serbia, PS - Movement of Socialists.



### 2.3. DELEGATES TO ASSEMBLIES OF MUNICIPALITIES AND TOWNS, BY SEX AND AGE, September 30, 2022

Region Area City - municipality	Delegates	Females		Age			
		Total	%	18–29	30–39	40–59	60 and over
<b>REPUBLIC OF SERBIA</b>	<b>6178</b>	<b>2324</b>	<b>37.62</b>	<b>489</b>	<b>1642</b>	<b>3123</b>	<b>924</b>
SRBIJA – SEVER	2434	946	38.87	224	675	1157	378
<b>Beogradski region</b>	<b>827</b>	<b>327</b>	<b>39.54</b>	<b>78</b>	<b>227</b>	<b>363</b>	<b>159</b>
<b>Beogradska oblast</b>							
<b>Grad Beograd</b>	<b>827</b>	<b>327</b>	<b>39.54</b>	<b>78</b>	<b>227</b>	<b>363</b>	<b>159</b>
Barajevo	33	12	36.36	4	16	10	3
Voždovac	55	22	40.00	8	11	24	12
Vračar	63	27	42.86	6	23	19	15
Grocka	35	13	37.14	1	12	11	11
Zvezdara	53	19	35.85	5	6	25	17
Zemun	57	22	38.60	9	15	24	9
Lazarevac	61	21	34.43	2	18	36	5
Mladenovac	55	22	40.00	5	19	20	11
Novi Beograd	49	19	38.78	6	12	23	8
Obrenovac	55	24	43.64	6	12	29	8
Palilula	55	23	41.82	7	13	24	11
Rakovica	50	23	46.00	5	17	17	11
Savski venac	37	14	37.84	2	14	13	8
Sopot	33	11	33.33	2	1	21	9
Stari grad	56	22	39.29	2	18	25	11
Surčin	35	14	40.00	4	9	17	5
Čukarica	45	19	42.22	4	11	25	5
<b>Region Vojvodine</b>	<b>1607</b>	<b>619</b>	<b>38.52</b>	<b>146</b>	<b>448</b>	<b>794</b>	<b>219</b>
<b>Zapadnobačka oblast</b>	<b>154</b>	<b>57</b>	<b>37.01</b>	<b>11</b>	<b>45</b>	<b>78</b>	<b>20</b>
<i>Sombor</i>	<i>61</i>	<i>24</i>	<i>39.34</i>	<i>3</i>	<i>17</i>	<i>32</i>	<i>9</i>
Apatin	29	9	31.03	4	10	10	5
Kula	37	12	32.43	2	9	22	4
Odžaci	27	12	44.44	2	9	14	2
<b>Južnobanatska oblast</b>	<b>289</b>	<b>111</b>	<b>38.41</b>	<b>28</b>	<b>88</b>	<b>138</b>	<b>35</b>
<i>Pančevo</i>	<i>70</i>	<i>26</i>	<i>37.14</i>	<i>10</i>	<i>31</i>	<i>28</i>	<i>1</i>
Alibunar	23	9	39.13	0	5	13	5
Bela Crkva	33	16	48.48	5	7	19	2
<i>Vršac</i>	<i>45</i>	<i>16</i>	<i>35.56</i>	<i>3</i>	<i>10</i>	<i>20</i>	<i>12</i>
Kovačica	29	10	34.48	3	8	15	3
Kovin	45	16	35.56	3	15	22	5
Opovo	25	10	40.00	2	7	11	5
Plandište	19	8	42.11	2	5	10	2
<b>Južnobačka oblast</b>	<b>396</b>	<b>149</b>	<b>37.63</b>	<b>37</b>	<b>106</b>	<b>201</b>	<b>52</b>
<i>Novi Sad</i>	<i>78</i>	<i>32</i>	<i>41.03</i>	<i>3</i>	<i>20</i>	<i>44</i>	<i>11</i>
Bač	25	9	36.00	3	5	11	6
Bačka Palanka	41	17	41.46	4	13	21	3
Bački Petrovac	25	9	36.00	0	10	12	3
Beočin	23	9	39.13	5	5	11	2
Bečej	36	14	38.89	4	6	22	4
Vrbas	36	14	38.89	3	8	20	5
Žabalj	21	8	38.10	4	4	11	2
Srbobran	28	9	32.14	3	8	12	5
Sremski Karlovci	25	8	32.00	3	10	10	2
Temerin	33	12	36.36	1	9	17	6
Titel	25	8	32.00	4	8	10	3

### 2.3. DELEGATES TO ASSEMBLIES OF MUNICIPALITIES AND TOWNS, BY SEX AND AGE, September 30, 2022 (continued)

Region Area City - municipality	Delegates	Females		Age			
		Total	%	18–29	30–39	40–59	60 and over
<b>Severnobanatska oblast</b>	<b>182</b>	<b>72</b>	<b>39.56</b>	<b>15</b>	<b>34</b>	<b>103</b>	<b>30</b>
<i>Kikinda</i>	39	12	30.77	2	10	20	7
Ada	29	11	37.93	7	4	14	4
Kanjiža	29	12	41.38	3	6	17	3
Novi Kneževac	31	12	38.71	3	6	19	3
Senta	29	15	51.72	0	3	18	8
Čoka	25	10	40.00	0	5	15	5
<b>Severnobačka oblast</b>	<b>127</b>	<b>47</b>	<b>37.01</b>	<b>11</b>	<b>37</b>	<b>55</b>	<b>24</b>
<i>Subotica</i>	67	24	35.82	5	12	36	14
Bačka Topola	35	14	40.00	5	11	12	7
Mali Idoš	25	9	36.00	1	14	7	3
<b>Srednjobanatska oblast</b>	<b>177</b>	<b>68</b>	<b>38.42</b>	<b>19</b>	<b>58</b>	<b>82</b>	<b>18</b>
<i>Zrenjanin</i>	67	28	41.79	7	26	26	8
Žitište	31	11	35.48	5	9	13	4
Nova Crnja	25	8	32.00	3	9	13	0
Novi Bečej	31	12	38.71	3	6	19	3
Sečanj	23	9	39.13	1	8	11	3
<b>Sremska oblast</b>	<b>282</b>	<b>115</b>	<b>40.78</b>	<b>25</b>	<b>80</b>	<b>137</b>	<b>40</b>
<i>Sremska Mitrovica</i>	61	25	40.98	3	23	28	7
Indija	37	15	40.54	8	6	19	4
Irig	19	6	31.58	0	5	9	5
Pečinci	30	11	36.67	3	7	16	4
Ruma	43	19	44.19	4	11	24	4
Stara Pazova	53	22	41.51	3	14	26	10
Šid	39	17	43.59	4	14	15	6
SRBIJA – JUG	3744	1378	36.81	265	967	1966	546
<b>Region Šumadije i Zapadne Srbije</b>	<b>2032</b>	<b>750</b>	<b>36.91</b>	<b>141</b>	<b>511</b>	<b>1057</b>	<b>323</b>
<b>Zlatiborska oblast</b>	<b>355</b>	<b>122</b>	<b>34.37</b>	<b>17</b>	<b>88</b>	<b>188</b>	<b>62</b>
<i>Grad Užice</i>	19	5	26.32	0	7	9	3
Užice	-	-	-	-	-	-	-
Sevojno	19	5	26.32	0	7	9	3
Arilje	33	12	36.36	2	8	14	9
Bajina Bašta	45	15	33.33	2	8	30	5
Kosjerić	27	10	37.04	2	8	13	4
Nova Varoš	27	8	29.63	0	6	17	4
Požega	52	21	40.38	6	15	22	9
Priboj	41	14	34.15	1	9	23	8
Prijepolje	41	13	31.71	1	9	21	10
Sjenica	39	15	38.46	2	12	17	8
Čajetina	31	9	29.03	1	6	22	2
<b>Kolubarska oblast</b>	<b>211</b>	<b>75</b>	<b>35.55</b>	<b>21</b>	<b>63</b>	<b>104</b>	<b>23</b>
<i>Valjevo</i>	51	20	39.22	4	16	22	9
Lajkovac	35	12	34.29	4	9	21	1
Ljig	23	8	34.78	0	5	14	4
Mionica	39	15	38.46	9	14	14	2
Osečina	33	10	30.30	3	12	15	3
Ub	30	10	33.33	1	7	18	4
<b>Mačvanska oblast</b>	<b>306</b>	<b>112</b>	<b>36.60</b>	<b>23</b>	<b>73</b>	<b>161</b>	<b>49</b>
<i>Šabac</i>	69	26	37.68	1	11	48	9
Bogatić	31	10	32.26	1	12	17	1
Vladimirci	25	7	28.00	7	10	8	0
Koceljeva	31	11	35.48	1	8	14	8
Krupanj	35	12	34.29	4	8	15	8
Loznica	59	27	45.76	2	9	39	9
Ljubovija	27	9	33.33	4	7	9	7
Mali Zvornik	29	10	34.48	3	8	11	7

### 2.3. DELEGATES TO ASSEMBLIES OF MUNICIPALITIES AND TOWNS, BY SEX AND AGE, September 30, 2022 (continued)

Region Area City - municipality	Delegates	Females		Age			
		Total	%	18–29	30–39	40–59	60 and over
<b>Moravička oblast</b>	<b>196</b>	<b>72</b>	<b>36.73</b>	<b>13</b>	<b>56</b>	<b>89</b>	<b>38</b>
Čačak	75	28	37.33	5	26	32	12
Gornji Milanovac	49	18	36.73	6	9	24	10
Ivanjica	37	12	32.43	1	14	13	9
Lučani	35	14	40.00	1	7	20	7
<b>Pomoravska oblast</b>	<b>212</b>	<b>80</b>	<b>37.74</b>	<b>12</b>	<b>31</b>	<b>124</b>	<b>45</b>
Jagodina	21	6	28.57	3	4	9	5
Despotovac	31	10	32.26	5	6	12	8
Paraćin	55	24	43.64	1	4	41	9
Rekovac	21	8	38.10	1	5	11	4
Svilajnac	47	17	36.17	1	8	26	12
Ćuprija	37	15	40.54	1	4	25	7
<b>Rasinska oblast</b>	<b>267</b>	<b>98</b>	<b>36.70</b>	<b>21</b>	<b>80</b>	<b>133</b>	<b>33</b>
Kruševac	70	28	40.00	12	24	27	7
Aleksandrovac	59	22	37.29	4	14	32	9
Brus	29	10	34.48	0	8	18	3
Varvarin	35	13	37.14	3	8	20	4
Trstenik	49	19	38.78	1	19	23	6
Ćičevac	25	6	24.00	1	7	13	4
<b>Raška oblast</b>	<b>214</b>	<b>84</b>	<b>39.25</b>	<b>18</b>	<b>61</b>	<b>103</b>	<b>32</b>
Krajjevo	70	26	37.14	4	17	35	14
Vrnjačka Banja	25	10	40.00	1	4	15	5
Novi Pazar	47	19	40.43	4	17	24	2
Raška	35	14	40.00	2	15	14	4
Tutin	37	15	40.54	7	8	15	7
<b>Šumadijska oblast</b>	<b>271</b>	<b>107</b>	<b>39.48</b>	<b>16</b>	<b>59</b>	<b>155</b>	<b>41</b>
Kragujevac	87	39	44.83	6	20	46	15
Arandjelovac	41	14	34.15	2	6	25	8
Batočina	29	11	37.93	2	11	16	0
Knić	25	8	32.00	2	4	13	6
Lapovo	21	8	38.10	1	11	8	1
Rača	27	13	48.15	1	4	21	1
Topola	41	14	34.15	2	3	26	10
<b>Region Južne i Istočne Srbije</b>	<b>1712</b>	<b>628</b>	<b>36.68</b>	<b>124</b>	<b>456</b>	<b>909</b>	<b>223</b>
<b>Borska oblast</b>	<b>139</b>	<b>46</b>	<b>33.09</b>	<b>8</b>	<b>31</b>	<b>84</b>	<b>16</b>
Bor	35	12	34.29	2	5	26	2
Kladovo	28	9	32.14	1	3	20	4
Majdanpek	31	10	32.26	3	11	15	2
Negotin	45	15	33.33	2	12	23	8
<b>Braničevska oblast</b>	<b>259</b>	<b>103</b>	<b>39.77</b>	<b>17</b>	<b>59</b>	<b>139</b>	<b>44</b>
Grad Požarevac	21	9	42.86	4	12	4	1
Požarevac	-	-	-	-	-	-	-
Kostolac	21	9	42.86	4	12	4	1
Veliko Gradište	35	10	28.57	1	9	17	8
Golubac	19	7	36.84	0	3	11	5
Žabari	37	14	37.84	4	6	16	11
Žagubica	25	10	40.00	0	3	19	3
Kučevo	43	20	46.51	2	9	25	7
Malo Crniće	29	11	37.93	4	5	17	3
Petrovac na Mlavi	50	22	44.00	2	12	30	6

### 2.3. DELEGATES TO ASSEMBLIES OF MUNICIPALITIES AND TOWNS, BY SEX AND AGE, September 30, 2022 (continued)

Region Area City - municipality	Delegates	Females		Age			
		Total	%	18–29	30–39	40–59	60 and over
<b>Zaječarska oblast</b>	<b>140</b>	<b>52</b>	<b>37.14</b>	<b>9</b>	<b>47</b>	<b>59</b>	<b>25</b>
<i>Zaječar</i>	50	19	38.00	2	16	25	7
Boljevac	25	8	32.00	1	9	8	7
Knjaževac	40	16	40.00	4	11	16	9
Sokobanja	25	9	36.00	2	11	10	2
<b>Jablanička oblast</b>	<b>222</b>	<b>77</b>	<b>34.68</b>	<b>15</b>	<b>55</b>	<b>120</b>	<b>32</b>
<i>Leskovac</i>	75	27	36.00	3	17	43	12
Bojnik	27	9	33.33	4	7	13	3
Vlasotince	45	15	33.33	4	10	26	5
Lebane	31	9	29.03	2	9	18	2
Medveđa	25	9	36.00	0	9	13	3
Crna Trava	19	8	42.11	2	3	7	7
<b>Nišavska oblast</b>	<b>303</b>	<b>107</b>	<b>35.31</b>	<b>17</b>	<b>66</b>	<b>184</b>	<b>36</b>
<i>Grad Niš</i>	115	38	33.04	5	28	70	12
Medijana	27	8	29.63	0	7	20	0
Niška Banja	19	5	26.32	0	7	10	2
Palilula	25	10	40.00	1	5	13	6
Pantelejš	23	7	30.43	1	6	14	2
Crveni krst	21	8	38.10	3	3	13	2
Aleksinac	41	15	36.59	3	6	23	9
Gadžin Han	25	10	40.00	2	7	15	1
Doljevac	37	13	35.14	3	3	25	6
Merošina	31	10	32.26	2	7	19	3
Ražanj	27	10	37.04	0	4	20	3
Svrljig	27	11	40.74	2	11	12	2
<b>Pirotska oblast</b>	<b>137</b>	<b>49</b>	<b>35.77</b>	<b>17</b>	<b>34</b>	<b>67</b>	<b>19</b>
<i>Pirot</i>	56	20	35.71	16	15	17	8
Babušnica	23	7	30.43	1	9	12	1
Bela Palanka	29	12	41.38	0	7	16	6
Dimitrovgrad	29	10	34.48	0	3	22	4
<b>Podunavska oblast</b>	<b>158</b>	<b>61</b>	<b>38.61</b>	<b>16</b>	<b>41</b>	<b>81</b>	<b>20</b>
<i>Smederevo</i>	70	27	38.57	7	19	35	9
Velika Plana	39	14	35.90	4	8	24	3
Smederevska Palanka	49	20	40.82	5	14	22	8
<b>Pčinjska oblast</b>	<b>226</b>	<b>82</b>	<b>36.28</b>	<b>18</b>	<b>82</b>	<b>108</b>	<b>18</b>
<i>Grad Vranje</i>	19	5	26.32	2	6	10	1
Vranje	-	-	-	-	-	-	-
Vranjska Banja	19	5	26.32	2	6	10	1
Bosilegrad	31	12	38.71	1	3	21	6
Bujanovac	41	13	31.71	6	17	16	2
Vladičin Han	37	13	35.14	3	18	14	2
Preševo	38	13	34.21	3	18	16	1
Surdulica	35	13	37.14	2	6	26	1
Trgovište	25	13	52.00	1	14	5	5
<b>Toplička oblast</b>	<b>128</b>	<b>51</b>	<b>39.84</b>	<b>7</b>	<b>41</b>	<b>67</b>	<b>13</b>
<i>Prokuplje</i>	55	23	41.82	5	22	23	5
Blace	25	10	40.00	0	5	18	2
Žitorađa	23	10	43.48	2	4	15	2
Kuršumlija	25	8	32.00	0	10	11	4
<b>Region Kosovo i Metohija</b>	...	...	...	...	...	...	...



Authors:  
Msc Ljiljana Đorđević  
Msc Jasna Milanković  
Msc Suzana Stanojković  
Slavica Vukojčić Ševo  
Aleksandra Jovanović  
Marija Stevanović Ćirić  
Jovanka Tošić  
Msc Gordana Bjelobrk  
Ljiljana Sekulić  
Dragana Paunović Radulović  
Gordana Jordanovski  
Stefan Janković  
Olivera Negovanović

### 3. POPULATION

#### Sources and methods of data collection

The data on population for 2022 are shown according to the results of 2022 Census of population, households and dwellings.

The population number estimate in mid-year (as of 30 June) is calculated on the basis of data of population Census, data on population increase and data on internal migrations. Data on births, deaths and contracted marriages are compiled and supplied by registrars and data on divorces by the courts of respective jurisdiction.

#### Coverage

2022 census was conducted from October 1 to 31, 2022. Monitoring during the field implementation of the 2022 Census made it possible to monitor the enumerators' work almost in real time. Given that it was determined that there is a fear that not all citizens will be enumerated in some cities by the end of October 2022, field data collection was extended to seven days in several cities. Phone calls were also organized, in order to enable citizens who were not registered for any reason to get in touch with the enumerator or to be registered by telephone. Telephone enumeration lasted until November 17, 2022.

The application of innovative technical-technological solutions in 2022 Census made it possible to check the coverage of the census units immediately after the end of the census, in a short period of time, and to identify areas with a share of persons enumerated lower than the estimated number. In order to improve coverage, for the first time in 2022 Census, the method of imputation from administrative sources was applied to persons (3.2%) who were found to be living in the Republic of Serbia at the time of the 2022 Census, and who, for whatever reason, are not enumerated.

2022 census was not conducted on the territory of the AP Kosovo and Metohija.

The statistics of births cover all births (live and still births) in the respective year. The statistics of deaths covers all death cases in the respective year. The statistics of contracted marriages covers the marriages that have been legally contracted, i.e. entered into the register of marriages in the respective year. The statistics of divorces covers all legally divorced, null and void made marriages, also in the observed year. According to the legal provisions on registers, the cases of births, deaths and contracted marriages are entered into registers kept for the region where the respective events took place, regardless of the fact whether this is the place of residence of the concerning parties. When processed, the data are further re-classified according to place of usual residence and this is in compliance with the census concept of usually resident population, applied in 2011 Census. It is to be noted that starting from 1999 the Statistical Office of the Republic of Serbia has not at disposal and may not provide available certain data relative to AP Kosovo and Metohija and therefore these data are not included in the coverage for the Republic of Serbia (total). 2011 Census was not conducted on the territory of AP Kosovo and Metohija. In the municipalities of Preševo and Bujanovac, under coverage of the Census units was recorded due to the boycott by the majority of Albanian ethnic community.

## **Definitions**

Population. In 2022 Census the concept of "usual residence" was applied for the first time to determine the total number of population of an area. According to this concept, person is considered to be a resident of the place in which a person alone (in case of one-person household) or with the members of his/her household, spends most of the time, i.e. daily/night rest, regardless of where this person has his/her residence registered. Thus the total population of a certain place includes persons who have lived in that place continuously for at least one year before the critical moment of the census as well as persons who have lived in that place for less than twelve months, but with an intention to stay there for at least one year.

Age. In the tables of census data and vital statistics, the population was presented by age groups – in completed years of age; e.g. the age group 0 – 4 comprises the children from the moment of birth to the completed fifth year.

Ethnicity. As in the previous censuses, in 2022 Census, the data on ethnicity of the population were collected on the basis of free declaration of population. According to Article 47 of the Constitution of the Republic of Serbia, citizens are guaranteed absolute freedom regarding the declaration on their ethnicity. Moreover, the same article states that citizens are not obliged to declare themselves on this question.

Religion. The answer to the question about religion in 2022 Census is the result of an individual's personal beliefs based on his comprehension of religion, so it was not important whether the person was registered as active believers, but whether he considered himself a member of a religion in terms of tradition. According to Article 43 of the Constitution of the Republic of Serbia, citizens are not obliged to declare themselves on their religion. In such cases, the enumerator was obliged to write the following answer: "Did not declare".

Mother tongue. As in the previous census, in 2022 Census, mother tongue was taken to be the language first spoken in early childhood, i.e. if several languages were spoken in the household, it was the language that the person considered to be his/ her mother tongue.



The highest educational level. The highest educational attainment is the school which a person completed, thus attaining his/her highest educational level. Data on completed school relate exclusively to education attained in the official educational system, so that education attained in scope of non-standard programs, i.e. informal education (various types of programmes/trainings/courses outside the formal system) is not counted. Persons who earned master and doctoral degree are shown in the group of tertiary education.

Data on the highest educational level are shown only for the population aged 15 and over.

Legal marital status. Data on the legal marital status refer to the formal, legal marital status of persons. Answers to this question were provided by all respondents, including those living in consensual unions.

Data on legal marital status are presented for persons aged 15 and over.

Household. A household is any family or other group of persons who live together and jointly spend their income to meet basic life needs. The household can be single-person (when one person lives alone in the apartment or in a part of the apartment and independently satisfies one's needs) and specifically, when there are several people, whether they are related to each other or not, they share the cost of accommodation and food).

Family. A family is a community consisting of a married or unmarried couple, or parents (both or one) and their children. In addition, a child is considered to be any person, regardless of age and marital status, who lives in a household with one parent or with both parents and who does not have a spouse/common-law partner or a child in that household.

Live born is a child that showed the signs of life (breathing and heart beating) after birth.

Stillborn is a child born showing no life signs, provided that pregnancy lasted longer than 28 weeks.

Cause of death. The data on cause of death are based on the concept of underlying cause of death. Underlying cause of death has been defined as "(a) the disease or injury which initiated the train of morbid events leading directly to death, or (b) the circumstances of the accident or violence which produced the fatal injury" (ICD-10, volume 2, edition 2010).

### 3.1. POPULATION BY AGE AND SEX,

Region Area <i>City - municipality</i>	Sex	Total	0-4	5-9	10-14	15-19	20-24	25-29	30-34	35-39	40-44	45-49
<b>REPUBLIC OF SERBIA</b>	<b>T</b>	<b>6647003</b>	<b>310928</b>	<b>321202</b>	<b>323322</b>	<b>337351</b>	<b>337105</b>	<b>373087</b>	<b>401653</b>	<b>451556</b>	<b>472169</b>	<b>475882</b>
	<b>M</b>	<b>3231978</b>	<b>160197</b>	<b>165302</b>	<b>166740</b>	<b>172986</b>	<b>172013</b>	<b>190414</b>	<b>203800</b>	<b>228321</b>	<b>238432</b>	<b>237906</b>
	<b>F</b>	<b>3415025</b>	<b>150731</b>	<b>155900</b>	<b>156582</b>	<b>164365</b>	<b>165092</b>	<b>182673</b>	<b>197853</b>	<b>223235</b>	<b>233737</b>	<b>237976</b>
SRBIJA – SEVER	T	3421635	167973	172022	169246	167696	172319	197980	216267	248177	259318	247928
	M	1640152	86820	88501	87090	85617	87114	99362	107519	123179	129412	122775
	F	1781483	81153	83521	82156	82079	85205	98618	108748	124998	129906	125153
<b>Beogradski region</b>	<b>T</b>	<b>1681405</b>	<b>83972</b>	<b>86398</b>	<b>83900</b>	<b>79183</b>	<b>83840</b>	<b>100496</b>	<b>112361</b>	<b>129914</b>	<b>135296</b>	<b>125470</b>
	<b>M</b>	<b>794413</b>	<b>43537</b>	<b>44452</b>	<b>43003</b>	<b>40464</b>	<b>41795</b>	<b>49263</b>	<b>54299</b>	<b>62700</b>	<b>65903</b>	<b>60685</b>
	<b>F</b>	<b>886992</b>	<b>40435</b>	<b>41946</b>	<b>40897</b>	<b>38719</b>	<b>42045</b>	<b>51233</b>	<b>58062</b>	<b>67214</b>	<b>69393</b>	<b>64785</b>
<b>Beogradska oblast Grad Beograd</b>	<b>T</b>	<b>1681405</b>	<b>83972</b>	<b>86398</b>	<b>83900</b>	<b>79183</b>	<b>83840</b>	<b>100496</b>	<b>112361</b>	<b>129914</b>	<b>135296</b>	<b>125470</b>
	<b>M</b>	<b>794413</b>	<b>43537</b>	<b>44452</b>	<b>43003</b>	<b>40464</b>	<b>41795</b>	<b>49263</b>	<b>54299</b>	<b>62700</b>	<b>65903</b>	<b>60685</b>
	<b>F</b>	<b>886992</b>	<b>40435</b>	<b>41946</b>	<b>40897</b>	<b>38719</b>	<b>42045</b>	<b>51233</b>	<b>58062</b>	<b>67214</b>	<b>69393</b>	<b>64785</b>
Barajevo	T	26431	1152	1167	1243	1295	1309	1319	1365	1704	1785	1834
	M	13161	603	591	665	689	686	658	693	889	947	974
	F	13270	549	576	578	606	623	661	672	815	838	860
Voždovac	T	174864	8998	9268	8266	7711	9248	11723	12602	14223	14258	12812
	M	82417	4664	4823	4233	3900	4582	5796	6076	6888	6945	6133
	F	92447	4334	4445	4033	3811	4666	5927	6526	7335	7313	6679
Vračar	T	55406	2473	2630	2632	2198	2514	3255	3853	4391	4792	4167
	M	24835	1301	1367	1358	1063	1191	1468	1756	2018	2205	1926
	F	30571	1172	1263	1274	1135	1323	1787	2097	2373	2587	2241
Grocka	T	82810	4059	4405	4577	4334	4359	4625	5165	5986	6467	6204
	M	40756	2087	2307	2356	2272	2161	2365	2599	2996	3314	3154
	F	42054	1972	2098	2221	2062	2198	2260	2566	2990	3153	3050
Zvezdara	T	172625	9345	8992	8301	8008	9582	12033	13356	14565	14709	13101
	M	79991	4828	4647	4230	4018	4680	5665	6320	6800	6930	6227
	F	92634	4517	4345	4071	3990	4902	6368	7036	7765	7779	6874
Zemun	T	177908	9533	9467	9156	8543	8506	10265	11931	13770	14324	13394
	M	84123	5022	4847	4692	4376	4228	5052	5728	6591	7046	6466
	F	93785	4511	4620	4464	4167	4278	5213	6203	7179	7278	6928
Lazarevac	T	55146	2805	2896	2951	2862	2771	3178	3506	4038	3998	3762
	M	26941	1468	1515	1485	1473	1429	1629	1766	2014	2072	1845
	F	28205	1337	1381	1466	1389	1342	1549	1740	2024	1926	1917
Mladenovac	T	48683	2369	2435	2456	2426	2353	2688	2994	3320	3327	3385
	M	23769	1227	1282	1243	1255	1151	1347	1573	1709	1717	1660
	F	24914	1142	1153	1213	1171	1202	1341	1421	1611	1610	1725
Novi Beograd	T	209763	10490	11132	10368	9001	9566	11318	13457	16470	17966	16243
	M	97078	5405	5716	5338	4620	4696	5540	6338	7786	8590	7637
	F	112685	5085	5416	5030	4381	4870	5778	7119	8684	9376	8606
Obrenovac	T	68882	3356	3521	3551	3723	3540	3831	4141	4783	5065	5092
	M	33816	1778	1764	1847	1888	1818	1985	2072	2412	2615	2585
	F	35066	1578	1757	1704	1835	1722	1846	2069	2371	2450	2507
Palilula	T	182624	9458	9498	9199	8914	9458	11983	13056	14778	14624	13381
	M	86830	4923	4929	4698	4566	4841	5867	6362	7201	7128	6560
	F	95794	4535	4569	4501	4348	4617	6116	6694	7577	7496	6821
Rakovica	T	104456	4662	5121	5363	5063	5230	6002	6255	7553	8308	8275
	M	48767	2447	2586	2687	2588	2637	2953	2990	3649	3953	3974
	F	55689	2215	2535	2676	2475	2593	3049	3265	3904	4355	4301
Savski venac	T	36699	1643	1667	1725	1685	1544	1993	2374	2825	3096	2715
	M	16954	826	844	899	859	715	976	1092	1298	1464	1311
	F	19745	817	823	826	826	829	1017	1282	1527	1632	1404

## BY THE 2022 CENSUS

50–54	55–59	60–64	65–69	70–74	75–79	80–84	85 and over	Adult population	Average age	Sex	Region Area <i>City</i> - municipality
<b>453104</b>	<b>448883</b>	<b>471906</b>	<b>502140</b>	<b>434378</b>	<b>239194</b>	<b>175492</b>	<b>117651</b>	<b>5492020</b>	<b>43.85</b>	<b>T</b>	<b>REPUBLIC OF SERBIA</b>
<b>223511</b>	<b>216635</b>	<b>222891</b>	<b>230917</b>	<b>191641</b>	<b>99381</b>	<b>68610</b>	<b>42281</b>	<b>2637451</b>	<b>42.43</b>	<b>M</b>	
<b>229593</b>	<b>232248</b>	<b>249015</b>	<b>271223</b>	<b>242737</b>	<b>139813</b>	<b>106882</b>	<b>75370</b>	<b>2854569</b>	<b>45.19</b>	<b>F</b>	
228969	224689	231112	243384	211593	117140	86564	59258	2813360	43.19	T	SRBIJA – SEVER
111928	107020	106837	108755	89646	46280	32242	20055	1327136	41.55	M	
117041	117669	124275	134629	121947	70860	54322	39203	1486224	44.71	F	
<b>112336</b>	<b>103086</b>	<b>104131</b>	<b>111875</b>	<b>101252</b>	<b>54915</b>	<b>42171</b>	<b>30809</b>	<b>1380388</b>	<b>42.73</b>	<b>T</b>	<b>Beogradski region</b>
<b>53936</b>	<b>48380</b>	<b>46905</b>	<b>48768</b>	<b>41696</b>	<b>21721</b>	<b>16059</b>	<b>10847</b>	<b>639505</b>	<b>41.03</b>	<b>M</b>	
<b>58400</b>	<b>54706</b>	<b>57226</b>	<b>63107</b>	<b>59556</b>	<b>33194</b>	<b>26112</b>	<b>19962</b>	<b>740883</b>	<b>44.25</b>	<b>F</b>	
<b>112336</b>	<b>103086</b>	<b>104131</b>	<b>111875</b>	<b>101252</b>	<b>54915</b>	<b>42171</b>	<b>30809</b>	<b>1380388</b>	<b>42.73</b>	<b>T</b>	<b>Beogradska oblast Grad Beograd</b>
<b>53936</b>	<b>48380</b>	<b>46905</b>	<b>48768</b>	<b>41696</b>	<b>21721</b>	<b>16059</b>	<b>10847</b>	<b>639505</b>	<b>41.03</b>	<b>M</b>	
<b>58400</b>	<b>54706</b>	<b>57226</b>	<b>63107</b>	<b>59556</b>	<b>33194</b>	<b>26112</b>	<b>19962</b>	<b>740883</b>	<b>44.25</b>	<b>F</b>	
1793	1652	1897	2346	2191	1100	789	490	22093	45.60	T	Barajevo
931	851	909	1068	954	498	340	215	10886	44.34	M	
862	801	988	1278	1237	602	449	275	11207	46.85	F	
11328	10420	10278	10453	9514	5539	4540	3683	143988	42.19	T	Voždovac
5421	4858	4671	4545	3844	2136	1600	1302	66489	40.36	M	
5907	5562	5607	5908	5670	3403	2940	2381	77499	43.83	F	
3730	3308	3253	3543	3864	1995	1445	1363	46370	44.01	T	Vračar
1676	1516	1359	1450	1495	759	515	412	20182	41.79	M	
2054	1792	1894	2093	2369	1236	930	951	26188	45.81	F	
5369	4873	5431	6091	5367	2748	1708	1042	67178	42.40	T	Grocka
2720	2304	2511	2793	2423	1249	732	413	32649	41.29	M	
2649	2569	2920	3298	2944	1499	976	629	34529	43.47	F	
11254	9786	9162	9607	9085	5122	3924	2693	141422	41.12	T	Zvezdara
5313	4436	3966	3967	3593	1975	1458	938	63937	39.34	M	
5941	5350	5196	5640	5492	3147	2466	1755	77485	42.66	F	
12121	11187	10878	11494	10227	5493	4425	3194	144689	42.32	T	Zemun
5913	5339	4892	4978	4087	2158	1657	1051	67001	40.52	M	
6208	5848	5986	6516	6140	3335	2768	2143	77688	43.94	F	
3627	3831	4105	4305	3237	1452	1095	727	44781	42.40	T	Lazarevac
1694	1838	1919	2028	1457	609	433	267	21600	41.14	M	
1933	1993	2186	2277	1780	843	662	460	23181	43.61	F	
3231	3091	3494	3929	3463	1700	1189	833	39963	43.82	T	Mladenovac
1598	1492	1691	1795	1543	686	480	320	19261	42.47	M	
1633	1599	1803	2134	1920	1014	709	513	20702	45.11	F	
13786	11882	12113	14207	13405	7460	6054	4845	172301	43.44	T	Novi Beograd
6611	5389	5218	5941	5427	2865	2279	1682	77834	41.44	M	
7175	6493	6895	8266	7978	4595	3775	3163	94467	45.16	F	
4431	4414	4963	5266	4465	2200	1532	1008	56310	43.01	T	Obrenovac
2172	2124	2315	2486	2017	953	629	356	27331	41.79	M	
2259	2290	2648	2780	2448	1247	903	652	28979	44.18	F	
12066	11530	11563	11589	9734	5143	3854	2796	149243	41.68	T	Palilula
5747	5468	5297	5036	3936	1980	1406	885	69589	39.94	M	
6319	6062	6266	6553	5798	3163	2448	1911	79654	43.26	F	
7865	7081	6156	6304	6059	3848	3193	2118	86226	43.44	T	Rakovica
3714	3340	2780	2671	2307	1396	1245	850	39488	41.61	M	
4151	3741	3376	3633	3752	2452	1948	1268	46738	45.05	F	
2450	2131	2364	2793	2677	1268	945	804	30649	44.42	T	Savski venac
1168	950	1067	1215	1131	534	337	268	13853	42.81	M	
1282	1181	1297	1578	1546	734	608	536	16796	45.81	F	

### 3.1. POPULATION BY AGE AND SEX,

Region Area City - municipality	Sex	Total	0-4	5-9	10-14	15-19	20-24	25-29	30-34	35-39	40-44	45-49
Sopot	T	19126	842	856	869	945	883	1044	1092	1129	1212	1272
	M	9574	443	433	446	496	462	541	557	620	644	643
	F	9552	399	423	423	449	421	503	535	509	568	629
Stari grad	T	44737	1785	1946	1853	1714	1886	2458	3001	3602	3784	3470
	M	20282	927	955	934	872	917	1153	1416	1693	1770	1602
	F	24455	858	991	919	842	969	1305	1585	1909	2014	1868
Surčin	T	45452	2497	2560	2541	2395	2327	2647	2800	3440	3449	3167
	M	22484	1284	1328	1315	1217	1182	1335	1439	1704	1799	1643
	F	22968	1213	1232	1226	1178	1145	1312	1361	1736	1650	1524
Čukarica	T	175793	8505	8837	8849	8366	8764	10134	11413	13337	14132	13196
	M	82635	4304	4518	4577	4312	4419	4933	5522	6432	6764	6345
	F	93158	4201	4319	4272	4054	4345	5201	5891	6905	7368	6851
<b>Region Vojvodine</b>	<b>T</b>	<b>1740230</b>	<b>84001</b>	<b>85624</b>	<b>85346</b>	<b>88513</b>	<b>88479</b>	<b>97484</b>	<b>103906</b>	<b>118263</b>	<b>124022</b>	<b>122458</b>
	<b>M</b>	<b>845739</b>	<b>43283</b>	<b>44049</b>	<b>44087</b>	<b>45153</b>	<b>45319</b>	<b>50099</b>	<b>53220</b>	<b>60479</b>	<b>63509</b>	<b>62090</b>
	<b>F</b>	<b>894491</b>	<b>40718</b>	<b>41575</b>	<b>41259</b>	<b>43360</b>	<b>43160</b>	<b>47385</b>	<b>50686</b>	<b>57784</b>	<b>60513</b>	<b>60368</b>
<b>Zapadnobačka oblast</b>	<b>T</b>	<b>154491</b>	<b>6439</b>	<b>6893</b>	<b>7039</b>	<b>7559</b>	<b>7043</b>	<b>7482</b>	<b>8263</b>	<b>9596</b>	<b>10263</b>	<b>10820</b>
	<b>M</b>	<b>75262</b>	<b>3290</b>	<b>3559</b>	<b>3603</b>	<b>3938</b>	<b>3660</b>	<b>3895</b>	<b>4245</b>	<b>5112</b>	<b>5299</b>	<b>5599</b>
	<b>F</b>	<b>79229</b>	<b>3149</b>	<b>3334</b>	<b>3436</b>	<b>3621</b>	<b>3383</b>	<b>3587</b>	<b>4018</b>	<b>4484</b>	<b>4964</b>	<b>5221</b>
Sombor	T	70818	2849	3141	3135	3442	3132	3465	3737	4224	4794	5105
	M	34333	1454	1647	1601	1782	1639	1796	1916	2220	2472	2569
	F	36485	1395	1494	1534	1660	1493	1669	1821	2004	2322	2536
Apatin	T	23155	921	974	1050	1117	1015	1057	1133	1473	1547	1580
	M	11213	474	489	535	578	519	536	566	755	802	856
	F	11942	447	485	515	539	496	521	567	718	745	724
Kula	T	35592	1533	1653	1718	1853	1790	1708	1979	2295	2331	2430
	M	17353	784	831	876	954	930	906	1009	1254	1193	1269
	F	18239	749	822	842	899	860	802	970	1041	1138	1161
Odžaci	T	24926	1136	1125	1136	1147	1106	1252	1414	1604	1591	1705
	M	12363	578	592	591	624	572	657	754	883	832	905
	F	12563	558	533	545	523	534	595	660	721	759	800
<b>Južnobanatska oblast</b>	<b>T</b>	<b>260244</b>	<b>12051</b>	<b>12566</b>	<b>12819</b>	<b>13536</b>	<b>12684</b>	<b>13875</b>	<b>15111</b>	<b>17077</b>	<b>18450</b>	<b>18407</b>
	<b>M</b>	<b>127637</b>	<b>6216</b>	<b>6460</b>	<b>6593</b>	<b>6917</b>	<b>6575</b>	<b>7231</b>	<b>7876</b>	<b>8746</b>	<b>9546</b>	<b>9334</b>
	<b>F</b>	<b>132607</b>	<b>5835</b>	<b>6106</b>	<b>6226</b>	<b>6619</b>	<b>6109</b>	<b>6644</b>	<b>7235</b>	<b>8331</b>	<b>8904</b>	<b>9073</b>
Pančevo	T	115454	5413	5669	5699	5871	5541	6300	7023	8123	8885	8368
	M	56137	2760	2963	2939	2978	2832	3233	3630	4036	4513	4167
	F	59317	2653	2706	2760	2893	2709	3067	3393	4087	4372	4201
Alibunar	T	17139	791	829	823	892	801	962	977	995	963	1104
	M	8603	403	443	442	460	418	505	527	544	519	577
	F	8536	388	386	381	432	383	457	450	451	444	527
Bela Crkva	T	14451	614	628	711	821	716	753	729	842	919	1015
	M	7179	317	319	382	439	361	423	390	455	482	522
	F	7272	297	309	329	382	355	330	339	387	437	493
Vršac	T	45462	2114	2174	2321	2414	2242	2380	2532	2888	3286	3399
	M	21882	1094	1080	1196	1227	1170	1231	1287	1434	1641	1639
	F	23580	1020	1094	1125	1187	1072	1149	1245	1454	1645	1760
Kovačica	T	21178	1005	1049	1040	1092	1072	1091	1213	1307	1407	1391
	M	10435	516	513	532	559	577	566	625	696	768	734
	F	10743	489	536	508	533	495	525	588	611	639	657
Kovin	T	28141	1342	1365	1373	1480	1429	1536	1634	1774	1784	1893
	M	14113	724	693	696	753	757	829	872	952	971	1022
	F	14028	618	672	677	727	672	707	762	822	813	871
Opovo	T	9462	441	508	530	514	463	489	571	634	633	610
	M	4743	229	258	256	282	236	251	305	345	337	327
	F	4719	212	250	274	232	227	238	266	289	296	283

**BY THE 2022 CENSUS** (continued)

50–54	55–59	60–64	65–69	70–74	75–79	80–84	85 and over	Adult population	Average age	Sex	Region Area City - municipality
1278	1309	1516	1744	1484	773	535	343	16022	45.54	T	Sopot
657	672	740	857	683	314	223	143	7980	44.42	M	
621	637	776	887	801	459	312	200	8042	46.66	F	
2949	2635	2764	3194	3363	1871	1366	1096	38135	45.45	T	Stari grad
1380	1170	1190	1321	1342	760	513	367	16939	43.57	M	
1569	1465	1574	1873	2021	1111	853	729	21196	47.01	F	
3006	2973	3152	3160	2390	1364	976	608	36427	41.63	T	Surčin
1478	1491	1461	1525	1062	596	406	219	17823	40.57	M	
1528	1482	1691	1635	1328	768	570	389	18604	42.67	F	
12052	10983	11042	11850	10727	5839	4601	3166	144591	43.01	T	Čukarica
5743	5142	4919	5092	4395	2253	1806	1159	66663	41.31	M	
6309	5841	6123	6758	6332	3586	2795	2007	77928	44.51	F	
<b>116633</b>	<b>121603</b>	<b>126981</b>	<b>131509</b>	<b>110341</b>	<b>62225</b>	<b>44393</b>	<b>28449</b>	<b>1432972</b>	<b>43.64</b>	<b>T</b>	<b>Region Vojvodine</b>
<b>57992</b>	<b>58640</b>	<b>59932</b>	<b>59987</b>	<b>47950</b>	<b>24559</b>	<b>16183</b>	<b>9208</b>	<b>687631</b>	<b>42.03</b>	<b>M</b>	
<b>58641</b>	<b>62963</b>	<b>67049</b>	<b>71522</b>	<b>62391</b>	<b>37666</b>	<b>28210</b>	<b>19241</b>	<b>745341</b>	<b>45.16</b>	<b>F</b>	
<b>10928</b>	<b>11949</b>	<b>12322</b>	<b>12699</b>	<b>11331</b>	<b>6360</b>	<b>4600</b>	<b>2905</b>	<b>129613</b>	<b>45.75</b>	<b>T</b>	<b>Zapadnobačka oblast</b>
<b>5446</b>	<b>5769</b>	<b>5885</b>	<b>5886</b>	<b>4980</b>	<b>2531</b>	<b>1656</b>	<b>909</b>	<b>62455</b>	<b>44.05</b>	<b>M</b>	
<b>5482</b>	<b>6180</b>	<b>6437</b>	<b>6813</b>	<b>6351</b>	<b>3829</b>	<b>2944</b>	<b>1996</b>	<b>67158</b>	<b>47.37</b>	<b>F</b>	
5141	5485	5585	5747	5292	3016	2128	1400	59635	46.05	T	Sombor
2576	2612	2702	2652	2320	1182	754	439	28551	44.28	M	
2565	2873	2883	3095	2972	1834	1374	961	31084	47.71	F	
1614	1776	1919	2050	1850	905	704	470	19546	46.46	T	Apatin
816	829	923	944	811	374	258	148	9357	44.89	M	
798	947	996	1106	1039	531	446	322	10189	47.94	F	
2492	2711	2823	2757	2336	1476	1095	612	29584	44.93	T	Kula
1215	1356	1347	1272	984	583	397	193	14305	43.25	M	
1277	1355	1476	1485	1352	893	698	419	15279	46.54	F	
1681	1977	1995	2145	1853	963	673	423	20848	45.42	T	Odžaci
839	972	913	1018	865	392	247	129	10242	43.78	M	
842	1005	1082	1127	988	571	426	294	10606	47.05	F	
<b>17708</b>	<b>17801</b>	<b>19377</b>	<b>20977</b>	<b>17464</b>	<b>9491</b>	<b>6621</b>	<b>4229</b>	<b>214781</b>	<b>44.11</b>	<b>T</b>	<b>Južnobanatska oblast</b>
<b>8953</b>	<b>8672</b>	<b>9310</b>	<b>9794</b>	<b>7736</b>	<b>3799</b>	<b>2457</b>	<b>1422</b>	<b>104316</b>	<b>42.63</b>	<b>M</b>	
<b>8755</b>	<b>9129</b>	<b>10067</b>	<b>11183</b>	<b>9728</b>	<b>5692</b>	<b>4164</b>	<b>2807</b>	<b>110465</b>	<b>45.52</b>	<b>F</b>	
7788	7583	8173	8891	7429	3988	2847	1863	95168	43.63	T	Pančevo
3909	3646	3855	4077	3241	1615	1088	655	45700	42.18	M	
3879	3937	4318	4814	4188	2373	1759	1208	49468	45.01	F	
1162	1305	1330	1443	1175	746	510	331	14177	45.04	T	Alibunar
577	656	679	703	571	282	186	111	7041	43.54	M	
585	649	651	740	604	464	324	220	7136	46.55	F	
1011	965	1145	1279	1171	566	371	195	12014	45.08	T	Bela Crkva
514	452	538	603	552	235	142	53	5902	43.46	M	
497	513	607	676	619	331	229	142	6112	46.69	F	
2984	2967	3327	3708	3117	1678	1212	719	37411	44.12	T	Vršac
1505	1430	1549	1676	1373	663	451	236	17798	42.54	M	
1479	1537	1778	2032	1744	1015	761	483	19613	45.57	F	
1488	1495	1611	1745	1456	832	556	328	17434	44.29	T	Kovačica
760	725	785	811	634	336	195	103	8552	42.77	M	
728	770	826	934	822	496	361	225	8882	45.76	F	
1949	2050	2270	2344	1844	1011	622	441	23209	44.02	T	Kovin
1005	1016	1132	1120	798	412	216	145	11584	42.54	M	
944	1034	1138	1224	1046	599	406	296	11625	45.50	F	
632	674	705	713	608	327	251	159	7675	43.44	T	Opovo
334	333	341	369	273	128	89	50	3830	42.15	M	
298	341	364	344	335	199	162	109	3845	44.73	F	

### 3.1. POPULATION BY AGE AND SEX,

Region Area City - municipality	Sex	Total	0-4	5-9	10-14	15-19	20-24	25-29	30-34	35-39	40-44	45-49
Plandište	T	8957	331	344	322	452	420	364	432	514	573	627
	M	4545	173	191	150	219	224	193	240	284	315	346
	F	4412	158	153	172	233	196	171	192	230	258	281
<b>Južnobačka oblast</b>	<b>T</b>	<b>607178</b>	<b>32080</b>	<b>31763</b>	<b>30995</b>	<b>31808</b>	<b>34720</b>	<b>38641</b>	<b>39893</b>	<b>44923</b>	<b>45296</b>	<b>42900</b>
	<b>M</b>	<b>291628</b>	<b>16479</b>	<b>16381</b>	<b>15985</b>	<b>16045</b>	<b>17478</b>	<b>19280</b>	<b>19891</b>	<b>22312</b>	<b>22445</b>	<b>21289</b>
	<b>F</b>	<b>315550</b>	<b>15601</b>	<b>15382</b>	<b>15010</b>	<b>15763</b>	<b>17242</b>	<b>19361</b>	<b>20002</b>	<b>22611</b>	<b>22851</b>	<b>21611</b>
Novi Sad	T	368967	20334	19897	18600	18788	22919	25946	26564	29497	29151	26456
	M	174248	10460	10174	9602	9224	11332	12624	12919	14187	14107	12819
	F	194719	9874	9723	8998	9564	11587	13322	13645	15310	15044	13637
Bač	T	11431	489	507	542	574	517	656	621	734	708	718
	M	5721	256	272	275	300	282	344	339	399	370	388
	F	5710	233	235	267	274	235	312	282	335	338	330
Bačka Palanka	T	48265	2200	2327	2431	2555	2255	2308	2525	3107	3301	3581
	M	23552	1114	1206	1285	1341	1188	1171	1334	1602	1706	1827
	F	24713	1086	1121	1146	1214	1067	1137	1191	1505	1595	1754
Bački Petrovac	T	11512	517	530	594	582	482	571	651	779	809	779
	M	5738	280	283	301	314	272	287	363	413	433	385
	F	5774	237	247	293	268	210	284	288	366	376	394
Beočin	T	13875	704	648	721	743	728	714	768	818	902	922
	M	6841	364	319	359	394	349	392	403	429	469	437
	F	7034	340	329	362	349	379	322	365	389	433	485
Bečej	T	30681	1560	1557	1540	1683	1574	1647	1576	1977	2021	2066
	M	15026	799	796	805	838	816	870	813	1035	1079	1056
	F	15655	761	761	735	845	758	777	763	942	942	1010
Vrbas	T	36601	1880	1833	2022	2088	1781	1963	2171	2462	2547	2521
	M	17796	936	935	1042	1084	940	1037	1144	1302	1263	1324
	F	18805	944	898	980	1004	841	926	1027	1160	1284	1197
Žabalj	T	23853	1365	1416	1299	1439	1373	1465	1441	1497	1542	1663
	M	11973	697	740	687	788	700	764	758	807	789	863
	F	11880	668	676	612	651	673	701	683	690	753	800
Srbobran	T	14357	743	750	784	788	749	817	886	919	902	888
	M	7038	392	378	385	403	385	415	450	499	460	466
	F	7319	351	372	399	385	364	402	436	420	442	422
Sremski Karlovci	T	7872	326	377	378	409	343	382	396	535	558	541
	M	3940	171	221	191	231	174	199	194	286	310	263
	F	3932	155	156	187	178	169	183	202	249	248	278
Temerin	T	25780	1249	1245	1361	1385	1286	1360	1504	1769	1936	1831
	M	12671	641	689	696	743	666	727	753	888	980	955
	F	13109	608	556	665	642	620	633	751	881	956	876
Titel	T	13984	713	676	723	774	713	812	790	829	919	934
	M	7084	369	368	357	385	374	450	421	465	479	506
	F	6900	344	308	366	389	339	362	369	364	440	428
<b>Severnobanatska oblast</b>	<b>T</b>	<b>117896</b>	<b>5282</b>	<b>5364</b>	<b>5511</b>	<b>5921</b>	<b>5458</b>	<b>5905</b>	<b>6312</b>	<b>7324</b>	<b>7963</b>	<b>8134</b>
	<b>M</b>	<b>57328</b>	<b>2733</b>	<b>2740</b>	<b>2837</b>	<b>3014</b>	<b>2798</b>	<b>3125</b>	<b>3288</b>	<b>3799</b>	<b>4183</b>	<b>4164</b>
	<b>F</b>	<b>60568</b>	<b>2549</b>	<b>2624</b>	<b>2674</b>	<b>2907</b>	<b>2660</b>	<b>2780</b>	<b>3024</b>	<b>3525</b>	<b>3780</b>	<b>3970</b>
Kikinda	T	49326	2166	2190	2323	2468	2283	2453	2635	3196	3368	3427
	M	24017	1151	1098	1198	1256	1176	1302	1410	1632	1785	1714
	F	25309	1015	1092	1125	1212	1107	1151	1225	1564	1583	1713
Ada	T	13293	604	616	595	605	637	673	717	819	908	871
	M	6429	309	329	330	306	328	355	369	423	478	453
	F	6864	295	287	265	299	309	318	348	396	430	418
Kanjiža	T	20141	865	882	963	1053	933	1008	1074	1260	1358	1413
	M	9775	429	450	477	521	468	522	539	659	708	744
	F	10366	436	432	486	532	465	486	535	601	650	669

**BY THE 2022 CENSUS** (continued)

50–54	55–59	60–64	65–69	70–74	75–79	80–84	85 and over	Adult population	Average age	Sex	Region Area <i>City</i> - municipality
694	762	816	854	664	343	252	193	7693	47.30	T	Plandište
349	414	431	435	294	128	90	69	3909	46.07	M	
345	348	385	419	370	215	162	124	3784	48.57	F	
<b>39337</b>	<b>38675</b>	<b>39012</b>	<b>40179</b>	<b>34250</b>	<b>19241</b>	<b>14214</b>	<b>9251</b>	<b>493981</b>	<b>41.90</b>	<b>T</b>	<b>Južnobačka oblast</b>
<b>19212</b>	<b>18522</b>	<b>18014</b>	<b>17866</b>	<b>14522</b>	<b>7522</b>	<b>5269</b>	<b>3116</b>	<b>233452</b>	<b>40.33</b>	<b>M</b>	
<b>20125</b>	<b>20153</b>	<b>20998</b>	<b>22313</b>	<b>19728</b>	<b>11719</b>	<b>8945</b>	<b>6135</b>	<b>260529</b>	<b>43.36</b>	<b>F</b>	
<i>23213</i>	<i>21639</i>	<i>20800</i>	<i>21569</i>	<i>18995</i>	<i>10782</i>	<i>8216</i>	<i>5601</i>	<i>299539</i>	<i>40.80</i>	<i>T</i>	<i>Novi Sad</i>
<i>11066</i>	<i>10109</i>	<i>9358</i>	<i>9196</i>	<i>7857</i>	<i>4204</i>	<i>3084</i>	<i>1926</i>	<i>138713</i>	<i>39.20</i>	<i>M</i>	
<i>12147</i>	<i>11530</i>	<i>11442</i>	<i>12373</i>	<i>11138</i>	<i>6578</i>	<i>5132</i>	<i>3675</i>	<i>160826</i>	<i>42.23</i>	<i>F</i>	
773	957	984	997	734	432	309	179	9572	45.10	T	Bač
380	477	482	483	337	167	114	56	4750	43.50	M	
393	480	502	514	397	265	195	123	4822	46.69	F	
3343	3294	3695	3887	3475	1796	1349	836	39793	44.65	T	Bačka Palanka
1702	1645	1674	1754	1500	715	509	279	19174	42.91	M	
1641	1649	2021	2133	1975	1081	840	557	20619	46.30	F	
795	848	920	942	818	412	290	193	9510	44.74	T	Bački Petrovac
419	433	450	420	364	157	112	52	4674	42.86	M	
376	415	470	522	454	255	178	141	4836	46.60	F	
973	1121	1181	1073	845	468	353	193	11347	43.79	T	Beočin
492	590	555	527	359	196	145	62	5563	42.63	M	
481	531	626	546	486	272	208	131	5784	44.92	F	
2043	2167	2301	2432	1967	1252	872	446	25000	43.83	T	Bečej
1055	1030	1127	1128	865	458	310	146	12122	42.18	M	
988	1137	1174	1304	1102	794	562	300	12878	45.41	F	
2446	2568	2652	2743	2257	1182	901	584	29640	42.96	T	Vrbas
1178	1270	1237	1229	932	449	315	179	14254	41.16	M	
1268	1298	1415	1514	1325	733	586	405	15386	44.66	F	
1611	1694	1718	1666	1216	687	459	302	18929	41.14	T	Žabalj
831	829	835	819	541	264	165	96	9383	39.76	M	
780	865	883	847	675	423	294	206	9546	42.52	F	
962	1044	1139	1116	853	478	332	207	11618	42.88	T	Srbobran
477	502	558	533	385	179	98	73	5645	41.44	M	
485	542	581	583	468	299	234	134	5973	44.27	F	
520	543	663	640	577	307	231	146	6534	45.31	T	Sremski Karlovci
280	260	317	315	259	130	80	59	3213	43.61	M	
240	283	346	325	318	177	151	87	3321	47.01	F	
1667	1704	1935	2047	1618	946	580	357	21089	43.39	T	Temerin
806	833	893	949	711	397	219	125	10196	41.79	M	
861	871	1042	1098	907	549	361	232	10893	44.93	F	
991	1096	1024	1067	895	499	322	207	11410	43.42	T	Titel
526	544	528	513	412	206	118	63	5765	42.17	M	
465	552	496	554	483	293	204	144	5645	44.70	F	
<b>7966</b>	<b>9004</b>	<b>9775</b>	<b>9701</b>	<b>7958</b>	<b>4981</b>	<b>3292</b>	<b>2045</b>	<b>98143</b>	<b>45.22</b>	<b>T</b>	<b>Severnobanatska oblast</b>
<b>3945</b>	<b>4426</b>	<b>4637</b>	<b>4470</b>	<b>3516</b>	<b>1905</b>	<b>1145</b>	<b>603</b>	<b>47198</b>	<b>43.46</b>	<b>M</b>	
<b>4021</b>	<b>4578</b>	<b>5138</b>	<b>5231</b>	<b>4442</b>	<b>3076</b>	<b>2147</b>	<b>1442</b>	<b>50945</b>	<b>46.87</b>	<b>F</b>	
<i>3469</i>	<i>3782</i>	<i>4088</i>	<i>4066</i>	<i>3394</i>	<i>1922</i>	<i>1278</i>	<i>818</i>	<i>41139</i>	<i>45.13</i>	<i>T</i>	<i>Kikinda</i>
<i>1725</i>	<i>1832</i>	<i>1911</i>	<i>1878</i>	<i>1498</i>	<i>763</i>	<i>436</i>	<i>252</i>	<i>19811</i>	<i>43.40</i>	<i>M</i>	
<i>1744</i>	<i>1950</i>	<i>2177</i>	<i>2188</i>	<i>1896</i>	<i>1159</i>	<i>842</i>	<i>566</i>	<i>21328</i>	<i>46.77</i>	<i>F</i>	
869	1018	1094	1138	923	623	364	219	11140	45.49	T	Ada
420	499	502	506	403	245	116	58	5288	43.32	M	
449	519	592	632	520	378	248	161	5852	47.51	F	
1400	1525	1640	1615	1270	874	607	401	16785	45.30	T	Kanjiža
692	742	807	783	571	313	220	130	8095	43.92	M	
708	783	833	832	699	561	387	271	8690	46.61	F	

### 3.1. POPULATION BY AGE AND SEX,

Region Area City - municipality	Sex	Total	0-4	5-9	10-14	15-19	20-24	25-29	30-34	35-39	40-44	45-49
Novi Kneževac	T	8627	421	435	436	445	389	439	420	521	602	565
	M	4251	223	224	219	223	197	244	213	284	321	312
	F	4376	198	211	217	222	192	195	207	237	281	253
Senta	T	17953	831	871	851	933	797	894	1007	1067	1259	1270
	M	8633	429	437	440	483	411	470	505	535	640	647
	F	9320	402	434	411	450	386	424	502	532	619	623
Čoka	T	8556	395	370	343	417	419	438	459	461	468	588
	M	4223	192	202	173	225	218	232	252	266	251	294
	F	4333	203	168	170	192	201	206	207	195	217	294
<b>Severnobačka oblast</b>	<b>T</b>	<b>160163</b>	<b>7774</b>	<b>7746</b>	<b>7631</b>	<b>8062</b>	<b>7734</b>	<b>8333</b>	<b>9059</b>	<b>10760</b>	<b>11533</b>	<b>11389</b>
	<b>M</b>	<b>77242</b>	<b>3994</b>	<b>3949</b>	<b>3991</b>	<b>4041</b>	<b>4030</b>	<b>4282</b>	<b>4600</b>	<b>5438</b>	<b>5888</b>	<b>5869</b>
	<b>F</b>	<b>82921</b>	<b>3780</b>	<b>3797</b>	<b>3640</b>	<b>4021</b>	<b>3704</b>	<b>4051</b>	<b>4459</b>	<b>5322</b>	<b>5645</b>	<b>5520</b>
Subotica	T	123952	6090	6032	5957	6286	6039	6548	7108	8473	9153	8974
	M	59602	3148	3080	3094	3136	3170	3355	3600	4240	4649	4575
	F	64350	2942	2952	2863	3150	2869	3193	3508	4233	4504	4399
Bačka Topola	T	26228	1144	1192	1119	1224	1155	1261	1406	1634	1749	1748
	M	12792	588	604	616	629	577	655	719	854	926	941
	F	13436	556	588	503	595	578	606	687	780	823	807
Mali Idoš	T	9983	540	522	555	552	540	524	545	653	631	667
	M	4848	258	265	281	276	283	272	281	344	313	353
	F	5135	282	257	274	276	257	252	264	309	318	314
<b>Srednjobanatska oblast</b>	<b>T</b>	<b>157711</b>	<b>7208</b>	<b>7557</b>	<b>7724</b>	<b>7870</b>	<b>7301</b>	<b>8112</b>	<b>8771</b>	<b>9798</b>	<b>10709</b>	<b>11082</b>
	<b>M</b>	<b>77097</b>	<b>3716</b>	<b>3866</b>	<b>4031</b>	<b>4117</b>	<b>3817</b>	<b>4266</b>	<b>4583</b>	<b>5165</b>	<b>5613</b>	<b>5680</b>
	<b>F</b>	<b>80614</b>	<b>3492</b>	<b>3691</b>	<b>3693</b>	<b>3753</b>	<b>3484</b>	<b>3846</b>	<b>4188</b>	<b>4633</b>	<b>5096</b>	<b>5402</b>
Zrenjanin	T	105722	4702	4915	5199	5317	4916	5385	5787	6686	7578	7780
	M	51307	2479	2553	2723	2786	2563	2838	2983	3416	3905	3986
	F	54415	2223	2362	2476	2531	2353	2547	2804	3270	3673	3794
Žitište	T	13412	592	706	652	685	620	651	776	811	742	835
	M	6663	295	358	326	346	338	310	407	442	409	446
	F	6749	297	348	326	339	282	341	369	369	333	389
Nova Crnja	T	8147	411	399	367	381	392	467	443	439	457	482
	M	4068	201	199	178	206	205	246	243	242	263	239
	F	4079	210	200	189	175	187	221	200	197	194	243
Novi Bečej	T	19886	1032	1026	1029	996	899	1061	1175	1251	1325	1351
	M	9755	511	517	552	517	456	569	621	697	710	684
	F	10131	521	509	477	479	443	492	554	554	615	667
Sečanj	T	10544	471	511	477	491	474	548	590	611	607	634
	M	5304	230	239	252	262	255	303	329	368	326	325
	F	5240	241	272	225	229	219	245	261	243	281	309
<b>Sremska oblast</b>	<b>T</b>	<b>282547</b>	<b>13167</b>	<b>13735</b>	<b>13627</b>	<b>13757</b>	<b>13539</b>	<b>15136</b>	<b>16497</b>	<b>18785</b>	<b>19808</b>	<b>19726</b>
	<b>M</b>	<b>139545</b>	<b>6855</b>	<b>7094</b>	<b>7047</b>	<b>7081</b>	<b>6961</b>	<b>8020</b>	<b>8737</b>	<b>9907</b>	<b>10535</b>	<b>10155</b>
	<b>F</b>	<b>143002</b>	<b>6312</b>	<b>6641</b>	<b>6580</b>	<b>6676</b>	<b>6578</b>	<b>7116</b>	<b>7760</b>	<b>8878</b>	<b>9273</b>	<b>9571</b>
Sremska Mitrovica	T	72580	3090	3293	3368	3582	3581	3977	4210	4780	5093	5209
	M	36329	1626	1667	1747	1830	1876	2199	2356	2601	2813	2704
	F	36251	1464	1626	1621	1752	1705	1778	1854	2179	2280	2505
Indija	T	43443	2161	2276	2074	2090	1985	2295	2477	2985	2980	3078
	M	21333	1119	1144	1055	1088	1039	1225	1225	1554	1580	1545
	F	22110	1042	1132	1019	1002	946	1070	1252	1431	1400	1533
Irig	T	9290	385	413	408	390	400	446	509	608	554	576
	M	4584	195	207	199	201	215	244	280	346	291	293
	F	4706	190	206	209	189	185	202	229	262	263	283



**BY THE 2022 CENSUS** (continued)

50–54	55–59	60–64	65–69	70–74	75–79	80–84	85 and over	Adult population	Average age	Sex	Region Area <i>City</i> - municipality
528	678	779	765	534	295	235	140	7051	44.53	T	Novi Kneževac
270	346	364	347	243	103	83	35	3447	42.77	M	
258	332	415	418	291	192	152	105	3604	46.24	F	
1105	1287	1416	1387	1213	884	568	313	14820	45.08	T	Senta
539	638	671	635	518	343	199	93	7033	43.23	M	
566	649	745	752	695	541	369	220	7787	46.80	F	
595	714	758	730	624	383	240	154	7208	46.06	T	Čoka
299	369	382	321	283	138	91	35	3524	44.16	M	
296	345	376	409	341	245	149	119	3684	47.92	F	
<b>10574</b>	<b>11443</b>	<b>12140</b>	<b>12422</b>	<b>10219</b>	<b>6351</b>	<b>4305</b>	<b>2688</b>	<b>132210</b>	<b>44.20</b>	<b>T</b>	<b>Severnobačka oblast</b>
<b>5284</b>	<b>5450</b>	<b>5716</b>	<b>5537</b>	<b>4425</b>	<b>2475</b>	<b>1492</b>	<b>781</b>	<b>62907</b>	<b>42.41</b>	<b>M</b>	
<b>5290</b>	<b>5993</b>	<b>6424</b>	<b>6885</b>	<b>5794</b>	<b>3876</b>	<b>2813</b>	<b>1907</b>	<b>69303</b>	<b>45.87</b>	<b>F</b>	
<i>8122</i>	<i>8794</i>	<i>9060</i>	<i>9355</i>	<i>7781</i>	<i>4881</i>	<i>3256</i>	<i>2043</i>	<i>102154</i>	<i>43.92</i>	<i>T</i>	<i>Subotica</i>
<i>4045</i>	<i>4178</i>	<i>4265</i>	<i>4120</i>	<i>3319</i>	<i>1907</i>	<i>1126</i>	<i>595</i>	<i>48426</i>	<i>42.09</i>	<i>M</i>	
<i>4077</i>	<i>4616</i>	<i>4795</i>	<i>5235</i>	<i>4462</i>	<i>2974</i>	<i>2130</i>	<i>1448</i>	<i>53728</i>	<i>45.62</i>	<i>F</i>	
1813	1955	2298	2280	1826	1108	804	512	22037	46.01	T	Bačka Topola
919	948	1080	1054	811	439	274	158	10616	44.22	M	
894	1007	1218	1226	1015	669	530	354	11421	47.72	F	
639	694	782	787	612	362	245	133	8019	42.94	T	Mali Idoš
320	324	371	363	295	129	92	28	3865	41.53	M	
319	370	411	424	317	233	153	105	4154	44.28	F	
<b>10962</b>	<b>12050</b>	<b>12115</b>	<b>12840</b>	<b>10758</b>	<b>5992</b>	<b>4174</b>	<b>2688</b>	<b>130495</b>	<b>44.69</b>	<b>T</b>	<b>Srednjobanatska oblast</b>
<b>5584</b>	<b>5799</b>	<b>5759</b>	<b>5943</b>	<b>4589</b>	<b>2296</b>	<b>1466</b>	<b>807</b>	<b>63024</b>	<b>42.86</b>	<b>M</b>	
<b>5378</b>	<b>6251</b>	<b>6356</b>	<b>6897</b>	<b>6169</b>	<b>3696</b>	<b>2708</b>	<b>1881</b>	<b>67471</b>	<b>46.43</b>	<b>F</b>	
<i>7296</i>	<i>7690</i>	<i>7707</i>	<i>8518</i>	<i>7425</i>	<i>4080</i>	<i>2840</i>	<i>1901</i>	<i>87720</i>	<i>44.78</i>	<i>T</i>	<i>Zrenjanin</i>
<i>3748</i>	<i>3672</i>	<i>3587</i>	<i>3822</i>	<i>3102</i>	<i>1578</i>	<i>1007</i>	<i>559</i>	<i>41906</i>	<i>42.75</i>	<i>M</i>	
<i>3548</i>	<i>4018</i>	<i>4120</i>	<i>4696</i>	<i>4323</i>	<i>2502</i>	<i>1833</i>	<i>1342</i>	<i>45814</i>	<i>46.69</i>	<i>F</i>	
1038	1177	1114	1043	846	527	387	210	11048	44.75	T	Žitište
524	581	566	528	380	212	128	67	5478	43.56	M	
514	596	548	515	466	315	259	143	5570	45.93	F	
609	711	687	713	558	289	211	131	6740	44.90	T	Nova Crnja
300	354	349	356	263	105	75	44	3357	43.73	M	
309	357	338	357	295	184	136	87	3383	46.06	F	
1339	1576	1638	1623	1206	685	422	252	16191	43.53	T	Novi Bečej
670	735	787	745	530	248	137	69	7857	41.79	M	
669	841	851	878	676	437	285	183	8334	45.21	F	
680	896	969	943	723	411	314	194	8796	45.72	T	Sečanj
342	457	470	492	314	153	119	68	4426	44.35	M	
338	439	499	451	409	258	195	126	4370	47.11	F	
<b>19158</b>	<b>20681</b>	<b>22240</b>	<b>22691</b>	<b>18361</b>	<b>9809</b>	<b>7187</b>	<b>4643</b>	<b>233749</b>	<b>44.22</b>	<b>T</b>	<b>Sremska oblast</b>
<b>9568</b>	<b>10002</b>	<b>10611</b>	<b>10491</b>	<b>8182</b>	<b>4031</b>	<b>2698</b>	<b>1570</b>	<b>114279</b>	<b>42.70</b>	<b>M</b>	
<b>9590</b>	<b>10679</b>	<b>11629</b>	<b>12200</b>	<b>10179</b>	<b>5778</b>	<b>4489</b>	<b>3073</b>	<b>119470</b>	<b>45.71</b>	<b>F</b>	
<i>5103</i>	<i>5618</i>	<i>5769</i>	<i>5606</i>	<i>4562</i>	<i>2539</i>	<i>1996</i>	<i>1204</i>	<i>60707</i>	<i>44.57</i>	<i>T</i>	<i>Sremska Mitrovica</i>
<i>2563</i>	<i>2824</i>	<i>2732</i>	<i>2590</i>	<i>1988</i>	<i>1008</i>	<i>783</i>	<i>422</i>	<i>30202</i>	<i>42.98</i>	<i>M</i>	
<i>2540</i>	<i>2794</i>	<i>3037</i>	<i>3016</i>	<i>2574</i>	<i>1531</i>	<i>1213</i>	<i>782</i>	<i>30505</i>	<i>46.15</i>	<i>F</i>	
2801	3138	3336	3491	2855	1509	1145	767	35643	44.10	T	Indija
1393	1516	1620	1608	1270	641	455	256	17348	42.71	M	
1408	1622	1716	1883	1585	868	690	511	18295	45.44	F	
603	758	809	896	688	387	269	191	7856	46.56	T	Irig
292	357	412	424	289	163	112	64	3869	45.07	M	
311	401	397	472	399	224	157	127	3987	48.02	F	

### 3.1. POPULATION BY AGE AND SEX,

Region Area City - municipality	Sex	Total	0-4	5-9	10-14	15-19	20-24	25-29	30-34	35-39	40-44	45-49
Pećinci	T	18401	992	960	994	923	950	1026	1213	1268	1252	1248
	M	9341	534	517	498	483	485	527	661	687	692	679
	F	9060	458	443	496	440	465	499	552	581	560	569
Ruma	T	48621	2283	2324	2258	2254	2279	2625	2773	3124	3361	3407
	M	23734	1161	1210	1163	1145	1161	1344	1465	1643	1756	1719
	F	24887	1122	1114	1095	1109	1118	1281	1308	1481	1605	1688
Stara Pazova	T	62318	3146	3195	3211	3208	3080	3396	3840	4305	4754	4399
	M	30564	1640	1700	1684	1644	1552	1755	1987	2152	2460	2262
	F	31754	1506	1495	1527	1564	1528	1641	1853	2153	2294	2137
Šid	T	27894	1110	1274	1314	1310	1264	1371	1475	1715	1814	1809
	M	13660	580	649	701	690	633	726	763	924	943	953
	F	14234	530	625	613	620	631	645	712	791	871	856
SRBIJA – JUG	T	3225368	142955	149180	154076	169655	164786	175107	185386	203379	212851	227954
	M	1591826	73377	76801	79650	87369	84899	91052	96281	105142	109020	115131
	F	1633542	69578	72379	74426	82286	79887	84055	89105	98237	103831	112823
<b>Region Šumadije i Zapadne Srbije</b>	<b>T</b>	<b>1819318</b>	<b>82415</b>	<b>86137</b>	<b>89682</b>	<b>98144</b>	<b>92494</b>	<b>95918</b>	<b>103723</b>	<b>115074</b>	<b>121064</b>	<b>128210</b>
	<b>M</b>	<b>895840</b>	<b>42401</b>	<b>44531</b>	<b>46288</b>	<b>50567</b>	<b>47625</b>	<b>49547</b>	<b>53629</b>	<b>59246</b>	<b>61777</b>	<b>64590</b>
	<b>F</b>	<b>923478</b>	<b>40014</b>	<b>41606</b>	<b>43394</b>	<b>47577</b>	<b>44869</b>	<b>46371</b>	<b>50094</b>	<b>55828</b>	<b>59287</b>	<b>63620</b>
<b>Zlatiborska oblast</b>	<b>T</b>	<b>254659</b>	<b>11170</b>	<b>11727</b>	<b>12419</b>	<b>13514</b>	<b>12367</b>	<b>12714</b>	<b>14189</b>	<b>15655</b>	<b>15969</b>	<b>17307</b>
	<b>M</b>	<b>126267</b>	<b>5804</b>	<b>6050</b>	<b>6372</b>	<b>6924</b>	<b>6410</b>	<b>6629</b>	<b>7416</b>	<b>8244</b>	<b>8198</b>	<b>8708</b>
	<b>F</b>	<b>128392</b>	<b>5366</b>	<b>5677</b>	<b>6047</b>	<b>6590</b>	<b>5957</b>	<b>6085</b>	<b>6773</b>	<b>7411</b>	<b>7771</b>	<b>8599</b>
Grad Užice	T	69997	2947	3225	3356	3586	3217	3393	3915	4425	4635	4950
	M	33813	1527	1680	1693	1782	1612	1780	2015	2269	2308	2376
	F	36184	1420	1545	1663	1804	1605	1613	1900	2156	2327	2574
Užice	T	63571	2660	2943	3078	3253	2906	3121	3553	3980	4193	4520
	M	30765	1392	1538	1553	1615	1463	1647	1831	2041	2077	2164
	F	32806	1268	1405	1525	1638	1443	1474	1722	1939	2116	2356
Sevojno	T	6426	287	282	278	333	311	272	362	445	442	430
	M	3048	135	142	140	167	149	133	184	228	231	212
	F	3378	152	140	138	166	162	139	178	217	211	218
Arilje	T	17063	760	784	865	918	851	930	1010	1074	1012	1282
	M	8497	421	418	433	458	434	470	510	548	513	666
	F	8566	339	366	432	460	417	460	500	526	499	616
Bajina Bašta	T	23533	920	1011	1046	1225	1083	1122	1232	1409	1490	1713
	M	11906	469	515	557	648	586	605	653	732	792	896
	F	11627	451	496	489	577	497	517	579	677	698	817
Kosjerić	T	10175	361	390	454	515	446	475	485	562	679	697
	M	5114	191	210	244	282	222	261	266	303	351	374
	F	5061	170	180	210	233	224	214	219	259	328	323
Nova Varoš	T	13507	460	469	484	643	588	571	609	795	739	804
	M	6841	249	244	248	327	300	296	353	445	408	419
	F	6666	211	225	236	316	288	275	256	350	331	385
Požega	T	25988	1051	1089	1183	1294	1223	1359	1409	1612	1612	1788
	M	12873	563	575	628	666	669	672	750	826	864	881
	F	13115	488	514	555	628	554	687	659	786	748	907
Priboj	T	23514	814	879	881	1159	1141	1127	1217	1372	1405	1458
	M	11687	443	415	460	599	569	644	658	753	700	719
	F	11827	371	464	421	560	572	483	559	619	705	739
Prijepolje	T	32214	1639	1633	1793	1791	1679	1749	1956	1987	1929	2092
	M	16098	799	844	930	939	897	921	986	1081	999	1067
	F	16116	840	789	863	852	782	828	970	906	930	1025

**BY THE 2022 CENSUS** (continued)

50–54	55–59	60–64	65–69	70–74	75–79	80–84	85 and over	Adult population	Average age	Sex	Region Area <i>City</i> - municipality
1258	1405	1397	1278	1031	547	419	240	14909	42.40	T	Pećinci
628	681	716	626	463	224	146	94	7497	41.15	M	
630	724	681	652	568	323	273	146	7412	43.69	F	
3301	3489	4003	4068	3327	1675	1215	855	40368	44.66	T	Ruma
1634	1660	1894	1867	1524	688	433	267	19500	43.13	M	
1667	1829	2109	2201	1803	987	782	588	20868	46.12	F	
4094	3991	4423	4851	3969	2128	1431	897	50851	43.09	T	Stara Pazova
2053	1863	2048	2215	1791	923	524	311	24533	41.59	M	
2041	2128	2375	2636	2178	1205	907	586	26318	44.54	F	
1998	2282	2503	2501	1929	1024	712	489	23415	45.72	T	Šid
1005	1101	1189	1161	857	384	245	156	11330	43.96	M	
993	1181	1314	1340	1072	640	467	333	12085	47.42	F	
224135	224194	240794	258756	222785	122054	88928	58393	2678660	44.55	T	SRBIJA – JUG
111583	109615	116054	122162	101995	53101	36368	22226	1310315	43.34	M	
112552	114579	124740	136594	120790	68953	52560	36167	1368345	45.72	F	
<b>124646</b>	<b>125790</b>	<b>138220</b>	<b>148644</b>	<b>122499</b>	<b>65465</b>	<b>48321</b>	<b>32872</b>	<b>1502710</b>	<b>44.31</b>	<b>T</b>	<b>Region Šumadije i Zapadne Srbije</b>
<b>61513</b>	<b>61224</b>	<b>65995</b>	<b>69912</b>	<b>56184</b>	<b>28471</b>	<b>19798</b>	<b>12542</b>	<b>732497</b>	<b>43.09</b>	<b>M</b>	
<b>63133</b>	<b>64566</b>	<b>72225</b>	<b>78732</b>	<b>66315</b>	<b>36994</b>	<b>28523</b>	<b>20330</b>	<b>770213</b>	<b>45.49</b>	<b>F</b>	
<b>18155</b>	<b>19267</b>	<b>20437</b>	<b>21066</b>	<b>17109</b>	<b>9726</b>	<b>7288</b>	<b>4580</b>	<b>211234</b>	<b>44.93</b>	<b>T</b>	<b>Zlatiborska oblast</b>
<b>9009</b>	<b>9428</b>	<b>9955</b>	<b>10087</b>	<b>7898</b>	<b>4233</b>	<b>3123</b>	<b>1779</b>	<b>103884</b>	<b>43.81</b>	<b>M</b>	
<b>9146</b>	<b>9839</b>	<b>10482</b>	<b>10979</b>	<b>9211</b>	<b>5493</b>	<b>4165</b>	<b>2801</b>	<b>107350</b>	<b>46.04</b>	<b>F</b>	
5294	5231	5570	5741	4575	2479	2088	1370	58277	45.13	T	Grad Užice
2536	2526	2565	2676	2072	1058	842	496	27823	43.77	M	
2758	2705	3005	3065	2503	1421	1246	874	30454	46.39	F	
4838	4763	5015	5171	4136	2279	1905	1257	52901	45.11	T	Užice
2305	2313	2330	2419	1874	970	777	456	25296	43.75	M	
2533	2450	2685	2752	2262	1309	1128	801	27605	46.39	F	
456	468	555	570	439	200	183	113	5376	45.23	T	Sevojno
231	213	235	257	198	88	65	40	2527	43.96	M	
225	255	320	313	241	112	118	73	2849	46.38	F	
1175	1230	1290	1415	1145	577	451	294	14102	44.29	T	Arilje
570	586	646	700	547	260	202	115	6945	43.41	M	
605	644	644	715	598	317	249	179	7157	45.17	F	
1655	1832	1985	2015	1762	955	654	424	19823	45.99	T	Bajina Bašta
869	903	1016	960	835	418	290	162	9983	44.95	M	
786	929	969	1055	927	537	364	262	9840	47.07	F	
707	751	847	1001	787	437	342	239	8663	47.33	T	Kosjerić
361	334	428	463	387	202	150	85	4302	45.88	M	
346	417	419	538	400	235	192	154	4361	48.80	F	
921	1089	1329	1422	1106	658	482	338	11709	48.94	T	Nova Varoš
464	544	658	732	505	307	199	143	5915	47.84	M	
457	545	671	690	601	351	283	195	5794	50.07	F	
1863	1856	2123	2294	1884	970	787	591	21871	45.94	T	Požega
908	899	1010	1089	879	416	349	229	10691	44.56	M	
955	957	1113	1205	1005	554	438	362	11180	47.30	F	
1674	2044	2192	2263	1723	1099	699	367	20293	47.27	T	Prijepolje
826	1030	1067	1115	767	471	312	139	10033	46.13	M	
848	1014	1125	1148	956	628	387	228	10260	48.40	F	
2286	2453	2447	2299	2014	1262	853	352	26072	43.13	T	Prijepolje
1167	1225	1232	1072	909	532	372	126	12961	42.09	M	
1119	1228	1215	1227	1105	730	481	226	13111	44.18	F	

### 3.1. POPULATION BY AGE AND SEX,

Region Area City - municipality	Sex	Total	0-4	5-9	10-14	15-19	20-24	25-29	30-34	35-39	40-44	45-49
Sjenica	T	24083	1477	1598	1705	1696	1478	1310	1493	1484	1534	1566
	M	12147	744	811	838	865	773	648	779	804	787	814
	F	11936	733	787	867	831	705	662	714	680	747	752
Čajetina	T	14585	741	649	652	687	661	678	863	935	934	957
	M	7291	398	338	341	358	348	332	446	483	476	496
	F	7294	343	311	311	329	313	346	417	452	458	461
<b>Kolubarska oblast</b>	<b>T</b>	<b>154497</b>	<b>6941</b>	<b>7012</b>	<b>7239</b>	<b>7620</b>	<b>7450</b>	<b>8123</b>	<b>8841</b>	<b>9646</b>	<b>10144</b>	<b>10726</b>
	<b>M</b>	<b>76563</b>	<b>3504</b>	<b>3588</b>	<b>3783</b>	<b>3950</b>	<b>3857</b>	<b>4228</b>	<b>4596</b>	<b>5070</b>	<b>5247</b>	<b>5492</b>
	<b>F</b>	<b>77934</b>	<b>3437</b>	<b>3424</b>	<b>3456</b>	<b>3670</b>	<b>3593</b>	<b>3895</b>	<b>4245</b>	<b>4576</b>	<b>4897</b>	<b>5234</b>
Valjevo	T	82169	3674	3703	3820	3869	3877	4272	4839	5445	5685	5826
	M	39915	1847	1900	1996	1964	2036	2193	2461	2788	2890	2895
	F	42254	1827	1803	1824	1905	1841	2079	2378	2657	2795	2931
Lajkovac	T	13825	691	681	716	736	651	755	769	902	900	905
	M	6954	362	328	386	380	331	391	379	496	464	503
	F	6871	329	353	330	356	320	364	390	406	436	402
Ljig	T	10711	467	481	482	534	491	530	577	558	659	715
	M	5385	233	236	263	286	257	306	324	285	330	385
Mionica	F	5326	234	245	219	248	234	224	253	273	329	330
	T	12061	501	497	579	634	600	674	585	690	739	808
Osečina	M	6134	250	256	306	354	312	368	308	382	393	406
	F	5927	251	241	273	280	288	306	277	308	346	402
	T	9951	359	385	354	451	479	463	489	497	520	687
Ub	M	5153	172	202	182	224	255	256	274	271	300	376
	F	4798	187	183	172	227	224	207	215	226	220	311
	T	25780	1249	1265	1288	1396	1352	1429	1582	1554	1641	1785
<b>Mačvanska oblast</b>	<b>M</b>	<b>13022</b>	<b>640</b>	<b>666</b>	<b>650</b>	<b>742</b>	<b>666</b>	<b>714</b>	<b>850</b>	<b>848</b>	<b>870</b>	<b>927</b>
	<b>F</b>	<b>12758</b>	<b>609</b>	<b>599</b>	<b>638</b>	<b>654</b>	<b>686</b>	<b>715</b>	<b>732</b>	<b>706</b>	<b>771</b>	<b>858</b>
	<b>T</b>	<b>265377</b>	<b>11601</b>	<b>12330</b>	<b>12788</b>	<b>14085</b>	<b>13205</b>	<b>13774</b>	<b>15075</b>	<b>16896</b>	<b>17800</b>	<b>19018</b>
Šabac	<b>M</b>	<b>131188</b>	<b>5987</b>	<b>6313</b>	<b>6644</b>	<b>7176</b>	<b>6807</b>	<b>7144</b>	<b>7833</b>	<b>8728</b>	<b>9108</b>	<b>9582</b>
	<b>F</b>	<b>134189</b>	<b>5614</b>	<b>6017</b>	<b>6144</b>	<b>6909</b>	<b>6398</b>	<b>6630</b>	<b>7242</b>	<b>8168</b>	<b>8692</b>	<b>9436</b>
	T	105432	4724	5235	5273	5673	5186	5468	6217	7084	7617	7582
Bogatić	M	51129	2432	2671	2772	2890	2658	2772	3145	3545	3886	3707
	F	54303	2292	2564	2501	2783	2528	2696	3072	3539	3731	3875
	T	24522	1058	1086	1144	1368	1259	1318	1367	1491	1629	1773
Vladimirci	M	12431	534	552	604	721	650	710	752	817	841	939
	F	12091	524	534	540	647	609	608	615	674	788	834
	T	14427	623	576	653	693	683	743	842	738	830	971
Koceljeva	M	7467	306	304	350	376	371	403	468	432	458	525
	F	6960	317	272	303	317	312	340	374	306	372	446
	T	11148	433	479	454	604	617	543	602	641	722	778
Krupanj	M	5766	236	254	232	320	322	284	344	358	383	427
	F	5382	197	225	222	284	295	259	258	283	339	351
	T	14399	571	586	640	697	690	721	736	819	863	1069
Loznica	M	7368	300	301	323	344	356	395	409	432	452	576
	F	7031	271	285	317	353	334	326	327	387	411	493
	T	72062	3271	3448	3625	3875	3595	3748	4034	4707	4725	5157
Ljubovija	M	35252	1689	1763	1855	1964	1859	1891	2051	2384	2390	2553
	F	36810	1582	1685	1770	1911	1736	1857	1983	2323	2335	2604
	T	12168	484	479	533	633	586	649	656	708	705	902
Mali Zvornik	M	6195	253	242	281	310	297	363	349	388	345	466
	F	5973	231	237	252	323	289	286	307	320	360	436
	T	11219	437	441	466	542	589	584	621	708	709	786
	M	5580	237	226	227	251	294	326	315	372	353	389
	F	5639	200	215	239	291	295	258	306	336	356	397

**BY THE 2022 CENSUS** (continued)

50–54	55–59	60–64	65–69	70–74	75–79	80–84	85 and over	Adult population	Average age	Sex	Region Area City - municipality
1557	1643	1533	1389	1108	745	477	290	18275	39.34	T	Sjenica
789	817	784	673	518	339	219	145	9225	38.96	M	
768	826	749	716	590	406	258	145	9050	39.72	F	
1023	1138	1121	1227	1005	544	455	315	12149	45.32	T	Čajetina
519	564	549	607	479	230	188	139	6006	44.26	M	
504	574	572	620	526	314	267	176	6143	46.38	F	
<b>10601</b>	<b>11454</b>	<b>12691</b>	<b>12894</b>	<b>10225</b>	<b>5598</b>	<b>4158</b>	<b>3134</b>	<b>128820</b>	<b>44.97</b>	<b>T</b>	<b>Kolubarska oblast</b>
<b>5217</b>	<b>5729</b>	<b>6121</b>	<b>6142</b>	<b>4750</b>	<b>2416</b>	<b>1656</b>	<b>1217</b>	<b>63384</b>	<b>43.81</b>	<b>M</b>	
<b>5384</b>	<b>5725</b>	<b>6570</b>	<b>6752</b>	<b>5475</b>	<b>3182</b>	<b>2502</b>	<b>1917</b>	<b>65436</b>	<b>46.11</b>	<b>F</b>	
<i>5558</i>	<i>6054</i>	<i>6785</i>	<i>6676</i>	<i>5331</i>	<i>2946</i>	<i>2168</i>	<i>1641</i>	<i>68722</i>	<i>44.90</i>	<i>T</i>	<i>Valjevo</i>
<i>2588</i>	<i>2918</i>	<i>3190</i>	<i>3118</i>	<i>2413</i>	<i>1257</i>	<i>819</i>	<i>642</i>	<i>33039</i>	<i>43.57</i>	<i>M</i>	
<i>2970</i>	<i>3136</i>	<i>3595</i>	<i>3558</i>	<i>2918</i>	<i>1689</i>	<i>1349</i>	<i>999</i>	<i>35683</i>	<i>46.17</i>	<i>F</i>	
923	1056	1116	1171	877	422	313	241	11310	43.78	T	Lajkovac
465	550	544	568	429	171	124	83	5664	42.80	M	
458	506	572	603	448	251	189	158	5646	44.78	F	
772	721	873	1010	794	420	354	273	8943	46.28	T	Ljg
393	360	414	485	374	183	153	118	4469	45.08	M	
379	361	459	525	420	237	201	155	4474	47.49	F	
804	884	962	1050	893	503	382	276	10106	45.92	T	Mionica
431	459	470	494	426	231	175	113	5103	44.84	M	
373	425	492	556	467	272	207	163	5003	47.04	F	
780	864	953	896	729	471	328	246	8602	48.01	T	Osečina
415	446	523	464	352	205	150	86	4480	47.26	M	
365	418	430	432	377	266	178	160	4122	48.81	F	
1764	1875	2002	2091	1601	836	613	457	21137	43.65	T	Ub
925	996	980	1013	756	369	235	175	10629	42.72	M	
839	879	1022	1078	845	467	378	282	10508	44.59	F	
<b>18736</b>	<b>19365</b>	<b>21539</b>	<b>22353</b>	<b>17671</b>	<b>9193</b>	<b>5940</b>	<b>4008</b>	<b>220319</b>	<b>44.38</b>	<b>T</b>	<b>Mačvanska oblast</b>
<b>9366</b>	<b>9492</b>	<b>10280</b>	<b>10608</b>	<b>8153</b>	<b>4070</b>	<b>2411</b>	<b>1486</b>	<b>107970</b>	<b>43.27</b>	<b>M</b>	
<b>9370</b>	<b>9873</b>	<b>11259</b>	<b>11745</b>	<b>9518</b>	<b>5123</b>	<b>3529</b>	<b>2522</b>	<b>112349</b>	<b>45.46</b>	<b>F</b>	
<i>7449</i>	<i>7280</i>	<i>7966</i>	<i>8464</i>	<i>6853</i>	<i>3566</i>	<i>2219</i>	<i>1576</i>	<i>86792</i>	<i>43.72</i>	<i>T</i>	<i>Šabac</i>
<i>3639</i>	<i>3486</i>	<i>3632</i>	<i>3831</i>	<i>3063</i>	<i>1531</i>	<i>898</i>	<i>571</i>	<i>41503</i>	<i>42.36</i>	<i>M</i>	
<i>3810</i>	<i>3794</i>	<i>4334</i>	<i>4633</i>	<i>3790</i>	<i>2035</i>	<i>1321</i>	<i>1005</i>	<i>45289</i>	<i>44.99</i>	<i>F</i>	
1793	1838	1869	2091	1659	858	560	361	20422	44.45	T	Bogatić
934	944	925	987	758	396	234	133	10321	43.41	M	
859	894	944	1104	901	462	326	228	10101	45.51	F	
1029	1187	1176	1275	1117	575	413	303	12183	46.19	T	Vladimirci
517	624	576	637	549	266	177	128	6301	45.16	M	
512	563	600	638	568	309	236	175	5882	47.28	F	
803	892	961	951	754	411	302	201	9418	45.55	T	Koceljeva
404	463	477	490	373	190	118	91	4848	44.62	M	
399	429	484	461	381	221	184	110	4570	46.54	F	
1085	1150	1324	1374	963	546	355	210	12219	45.96	T	Krupanj
564	598	673	683	491	243	149	79	6264	45.28	M	
521	552	651	691	472	303	206	131	5955	46.68	F	
<i>4894</i>	<i>5069</i>	<i>5997</i>	<i>6040</i>	<i>4794</i>	<i>2484</i>	<i>1569</i>	<i>1030</i>	<i>59403</i>	<i>44.08</i>	<i>T</i>	<i>Loznica</i>
<i>2454</i>	<i>2415</i>	<i>2849</i>	<i>2883</i>	<i>2167</i>	<i>1113</i>	<i>618</i>	<i>354</i>	<i>28759</i>	<i>42.94</i>	<i>M</i>	
<i>2440</i>	<i>2654</i>	<i>3148</i>	<i>3157</i>	<i>2627</i>	<i>1371</i>	<i>951</i>	<i>676</i>	<i>30644</i>	<i>45.17</i>	<i>F</i>	
918	996	1142	1055	833	434	281	174	10307	45.60	T	Ljubovija
469	531	591	534	410	190	106	70	5232	44.93	M	
449	465	551	521	423	244	175	104	5075	46.30	F	
765	953	1104	1103	698	319	241	153	9575	45.50	T	Mali Zvornik
385	431	557	563	342	141	111	60	4742	44.94	M	
380	522	547	540	356	178	130	93	4833	46.06	F	

### 3.1. POPULATION BY AGE AND SEX,

Region Area City - municipality	Sex	Total	0-4	5-9	10-14	15-19	20-24	25-29	30-34	35-39	40-44	45-49
<b>Moravička oblast</b>	<b>T</b>	<b>189281</b>	<b>8325</b>	<b>8763</b>	<b>9053</b>	<b>9663</b>	<b>8782</b>	<b>9479</b>	<b>10467</b>	<b>12052</b>	<b>12726</b>	<b>13540</b>
	<b>M</b>	<b>92817</b>	<b>4207</b>	<b>4617</b>	<b>4678</b>	<b>4988</b>	<b>4565</b>	<b>4981</b>	<b>5426</b>	<b>6127</b>	<b>6572</b>	<b>6802</b>
	<b>F</b>	<b>96464</b>	<b>4118</b>	<b>4146</b>	<b>4375</b>	<b>4675</b>	<b>4217</b>	<b>4498</b>	<b>5041</b>	<b>5925</b>	<b>6154</b>	<b>6738</b>
Čačak	T	105612	4823	5052	5284	5589	5018	5449	5960	7014	7298	7458
	M	51018	2436	2629	2775	2875	2567	2813	3042	3479	3666	3646
	F	54594	2387	2423	2509	2714	2451	2636	2918	3535	3632	3812
Gornji Milanovac	T	38985	1716	1803	1824	1871	1688	1838	2116	2516	2819	2798
	M	19208	899	974	915	988	875	982	1124	1288	1530	1425
	F	19777	817	829	909	883	813	856	992	1228	1289	1373
Ivanjica	T	27751	1114	1227	1312	1427	1321	1370	1541	1588	1658	2107
	M	14022	547	661	673	717	721	716	781	860	859	1091
	F	13729	567	566	639	710	600	654	760	728	799	1016
Lučani	T	16933	672	681	633	776	755	822	850	934	951	1177
	M	8569	325	353	315	408	402	470	479	500	517	640
	F	8364	347	328	318	368	353	352	371	434	434	537
<b>Pomoravska oblast</b>	<b>T</b>	<b>182047</b>	<b>6860</b>	<b>7681</b>	<b>8237</b>	<b>9062</b>	<b>9141</b>	<b>9532</b>	<b>9757</b>	<b>10771</b>	<b>11535</b>	<b>12626</b>
	<b>M</b>	<b>88333</b>	<b>3498</b>	<b>3964</b>	<b>4233</b>	<b>4686</b>	<b>4687</b>	<b>4868</b>	<b>5104</b>	<b>5496</b>	<b>5790</b>	<b>6334</b>
	<b>F</b>	<b>93714</b>	<b>3362</b>	<b>3717</b>	<b>4004</b>	<b>4376</b>	<b>4454</b>	<b>4664</b>	<b>4653</b>	<b>5275</b>	<b>5745</b>	<b>6292</b>
Jagodina	T	64644	2671	2952	3263	3410	3327	3495	3604	4081	4406	4649
	M	31350	1394	1521	1682	1800	1708	1731	1833	2059	2247	2299
	F	33294	1277	1431	1581	1610	1619	1764	1771	2022	2159	2350
Despotovac	T	18278	629	671	697	751	914	959	920	910	1003	1207
	M	8989	318	328	370	392	470	501	505	477	511	595
	F	9289	311	343	327	359	444	458	415	433	492	612
Paraćin	T	45543	1717	2085	2175	2231	2290	2414	2589	2918	2844	3094
	M	21942	866	1078	1125	1130	1170	1237	1342	1458	1388	1545
	F	23601	851	1007	1050	1101	1120	1177	1247	1460	1456	1549
Rekovac	T	8116	213	216	257	345	338	364	389	357	407	536
	M	4143	109	119	135	172	184	198	225	192	208	303
	F	3973	104	97	122	173	154	166	164	165	199	233
Svilajnac	T	20141	726	754	821	1073	1025	1001	991	1022	1248	1402
	M	9656	360	400	393	564	517	519	534	529	618	701
	F	10485	366	354	428	509	508	482	457	493	630	701
Ćuprija	T	25325	904	1003	1024	1252	1247	1299	1264	1483	1627	1738
	M	12253	451	518	528	628	638	682	665	781	818	891
	F	13072	453	485	496	624	609	617	599	702	809	847
<b>Rasinska oblast</b>	<b>T</b>	<b>207197</b>	<b>8094</b>	<b>8827</b>	<b>9465</b>	<b>10551</b>	<b>10349</b>	<b>10395</b>	<b>10689</b>	<b>12386</b>	<b>13567</b>	<b>15313</b>
	<b>M</b>	<b>101873</b>	<b>4168</b>	<b>4597</b>	<b>4902</b>	<b>5499</b>	<b>5326</b>	<b>5413</b>	<b>5586</b>	<b>6422</b>	<b>6850</b>	<b>7801</b>
	<b>F</b>	<b>105324</b>	<b>3926</b>	<b>4230</b>	<b>4563</b>	<b>5052</b>	<b>5023</b>	<b>4982</b>	<b>5103</b>	<b>5964</b>	<b>6717</b>	<b>7512</b>
Kruševac	T	113582	4687	5071	5453	6110	5832	5844	5937	7203	7855	8748
	M	55189	2432	2633	2846	3205	2966	3018	3057	3669	3905	4370
	F	58393	2255	2438	2607	2905	2866	2826	2880	3534	3950	4378
Aleksandrovac	T	22069	814	887	944	1053	1155	1051	1122	1139	1342	1570
	M	11024	400	466	474	547	597	544	567	579	676	827
	F	11045	414	421	470	506	558	507	555	560	666	743
Brus	T	13594	523	562	564	621	628	666	726	745	746	952
	M	7026	282	277	294	329	339	354	401	386	399	493
	F	6568	241	285	270	292	289	312	325	359	347	459
Varvarin	T	14217	445	561	651	673	736	753	678	758	885	991
	M	7116	249	318	325	341	370	433	356	414	459	515
	F	7101	196	243	326	332	366	320	322	344	426	476
Trstenik	T	35875	1320	1440	1499	1705	1586	1648	1816	2089	2246	2504
	M	17592	655	736	791	871	833	828	975	1135	1158	1319
	F	18283	665	704	708	834	753	820	841	954	1088	1185

**BY THE 2022 CENSUS** (continued)

50–54	55–59	60–64	65–69	70–74	75–79	80–84	85 and over	Adult population	Average age	Sex	Region Area City - municipality
<b>12977</b>	<b>13321</b>	<b>14695</b>	<b>16032</b>	<b>12832</b>	<b>6780</b>	<b>5740</b>	<b>4054</b>	<b>157426</b>	<b>45.11</b>	<b>T</b>	<b>Moravička oblast</b>
<b>6390</b>	<b>6389</b>	<b>6998</b>	<b>7397</b>	<b>5871</b>	<b>2940</b>	<b>2332</b>	<b>1537</b>	<b>76401</b>	<b>43.74</b>	<b>M</b>	
<b>6587</b>	<b>6932</b>	<b>7697</b>	<b>8635</b>	<b>6961</b>	<b>3840</b>	<b>3408</b>	<b>2517</b>	<b>81025</b>	<b>46.42</b>	<b>F</b>	
7103	7118	8030	8560	6860	3565	3141	2290	87174	44.45	T	Čačak
3456	3284	3743	3860	3128	1497	1239	883	41526	42.96	M	
3647	3834	4287	4700	3732	2068	1902	1407	45648	45.84	F	
2609	2718	3020	3487	2770	1474	1132	786	32515	45.46	T	Gornji Milanovac
1252	1322	1405	1595	1229	637	485	283	15823	43.89	M	
1357	1396	1615	1892	1541	837	647	503	16692	46.99	F	
2024	2141	2234	2359	1934	1027	814	553	23247	45.58	T	Ivanjica
1034	1093	1144	1160	916	489	356	204	11710	44.76	M	
990	1048	1090	1199	1018	538	458	349	11537	46.42	F	
1241	1344	1411	1626	1268	714	653	425	14490	47.60	T	Lučani
648	690	706	782	598	317	252	167	7342	46.36	M	
593	654	705	844	670	397	401	258	7148	48.86	F	
<b>12389</b>	<b>12240</b>	<b>14267</b>	<b>16028</b>	<b>14328</b>	<b>7794</b>	<b>5782</b>	<b>4017</b>	<b>153859</b>	<b>46.24</b>	<b>T</b>	<b>Pomoravska oblast</b>
<b>5989</b>	<b>5904</b>	<b>6715</b>	<b>7474</b>	<b>6527</b>	<b>3338</b>	<b>2276</b>	<b>1450</b>	<b>73829</b>	<b>44.79</b>	<b>M</b>	
<b>6400</b>	<b>6336</b>	<b>7552</b>	<b>8554</b>	<b>7801</b>	<b>4456</b>	<b>3506</b>	<b>2567</b>	<b>80030</b>	<b>47.60</b>	<b>F</b>	
4478	4171	4761	5109	4761	2479	1746	1281	53716	44.71	T	Jagodina
2203	1984	2234	2310	2130	1066	685	464	25659	43.20	M	
2275	2187	2527	2799	2631	1413	1061	817	28057	46.13	F	
1238	1299	1538	1820	1532	946	757	487	15847	48.56	T	Despotovac
621	647	754	895	710	401	314	180	7742	47.28	M	
617	652	784	925	822	545	443	307	8105	49.80	F	
2973	3124	3658	3991	3376	1823	1353	888	38250	45.57	T	Paraćin
1380	1482	1722	1877	1557	768	509	308	18201	44.15	M	
1593	1642	1936	2114	1819	1055	844	580	20049	46.89	F	
609	558	651	913	796	450	414	303	7223	51.48	T	Rekovac
316	298	320	482	371	210	179	122	3675	50.26	M	
293	260	331	431	425	240	235	181	3548	52.76	F	
1407	1325	1556	1796	1776	986	721	511	17180	47.43	T	Svilajnac
653	630	735	814	817	426	273	173	8170	45.83	M	
754	695	821	982	959	560	448	338	9010	48.91	F	
1684	1763	2103	2399	2087	1110	791	547	21643	47.02	T	Ćuprija
816	863	950	1096	942	467	316	203	10382	45.53	M	
868	900	1153	1303	1145	643	475	344	11261	48.41	F	
<b>14404</b>	<b>14027</b>	<b>15661</b>	<b>18201</b>	<b>16279</b>	<b>8431</b>	<b>6225</b>	<b>4333</b>	<b>174558</b>	<b>45.96</b>	<b>T</b>	<b>Rasinska oblast</b>
<b>7083</b>	<b>6765</b>	<b>7518</b>	<b>8592</b>	<b>7534</b>	<b>3673</b>	<b>2562</b>	<b>1582</b>	<b>84981</b>	<b>44.64</b>	<b>M</b>	
<b>7321</b>	<b>7262</b>	<b>8143</b>	<b>9609</b>	<b>8745</b>	<b>4758</b>	<b>3663</b>	<b>2751</b>	<b>89577</b>	<b>47.24</b>	<b>F</b>	
7750	7284	8025	9437	8666	4438	3136	2106	94711	44.99	T	Kruševac
3788	3437	3750	4298	3887	1893	1244	791	45395	43.48	M	
3962	3847	4275	5139	4779	2545	1892	1315	49316	46.42	F	
1669	1641	1861	1955	1750	901	725	490	18803	46.88	T	Aleksandrovac
839	823	944	988	830	420	320	183	9362	46.15	M	
830	818	917	967	920	481	405	307	9441	47.60	F	
1068	1099	1118	1150	957	688	482	299	11579	47.07	T	Brus
543	590	605	601	485	315	226	107	5978	46.37	M	
525	509	513	549	472	373	256	192	5601	47.82	F	
995	980	1102	1364	1267	580	447	351	12184	47.27	T	Varvarin
497	491	538	670	597	247	175	121	6033	45.71	M	
498	489	564	694	670	333	272	230	6151	48.84	F	
2366	2484	2902	3619	3015	1504	1204	928	30619	47.52	T	Trstenik
1149	1151	1342	1707	1461	646	505	330	14899	46.18	M	
1217	1333	1560	1912	1554	858	699	598	15720	48.80	F	

### 3.1. POPULATION BY AGE AND SEX,

Region Area City - municipality	Sex	Total	0-4	5-9	10-14	15-19	20-24	25-29	30-34	35-39	40-44	45-49
Ćićevec	T	7860	305	306	354	389	412	433	410	452	493	548
	M	3926	150	167	172	206	221	236	230	239	253	277
	F	3934	155	139	182	183	191	197	180	213	240	271
<b>Raška oblast</b>	<b>T</b>	<b>296532</b>	<b>17149</b>	<b>16867</b>	<b>17625</b>	<b>19438</b>	<b>17916</b>	<b>17548</b>	<b>18448</b>	<b>19372</b>	<b>20027</b>	<b>20814</b>
	<b>M</b>	<b>147411</b>	<b>8984</b>	<b>8730</b>	<b>9114</b>	<b>10171</b>	<b>9197</b>	<b>8977</b>	<b>9476</b>	<b>9872</b>	<b>10105</b>	<b>10416</b>
	<b>F</b>	<b>149121</b>	<b>8165</b>	<b>8137</b>	<b>8511</b>	<b>9267</b>	<b>8719</b>	<b>8571</b>	<b>8972</b>	<b>9500</b>	<b>9922</b>	<b>10398</b>
Kraljevo	T	110196	4646	4976	5345	6094	5692	5694	6041	6835	7554	8253
	M	54227	2453	2619	2749	3264	2977	2972	3148	3457	3782	4150
	F	55969	2193	2357	2596	2830	2715	2722	2893	3378	3772	4103
Vrnjačka Banja	T	25065	1081	1087	1124	1249	1296	1334	1353	1516	1689	1739
	M	12193	561	571	593	640	694	671	723	779	856	832
	F	12872	520	516	531	609	602	663	630	737	833	907
Novi Pazar	T	106720	7828	7377	7438	8217	7492	7302	7559	7386	7084	6977
	M	53229	4122	3798	3859	4225	3767	3679	3804	3744	3512	3427
	F	53491	3706	3579	3579	3992	3725	3623	3755	3642	3572	3550
Raška	T	21498	915	982	1073	1091	1070	1093	1143	1324	1472	1618
	M	10746	456	508	554	563	574	573	570	664	793	835
	F	10752	459	474	519	528	496	520	573	660	679	783
Tutin	T	33053	2679	2445	2645	2787	2366	2125	2352	2311	2228	2227
	M	17016	1392	1234	1359	1479	1185	1082	1231	1228	1162	1172
	F	16037	1287	1211	1286	1308	1181	1043	1121	1083	1066	1055
<b>Šumadijska oblast</b>	<b>T</b>	<b>269728</b>	<b>12275</b>	<b>12930</b>	<b>12856</b>	<b>14211</b>	<b>13284</b>	<b>14353</b>	<b>16257</b>	<b>18296</b>	<b>19296</b>	<b>18866</b>
	<b>M</b>	<b>131388</b>	<b>6249</b>	<b>6672</b>	<b>6562</b>	<b>7173</b>	<b>6776</b>	<b>7307</b>	<b>8192</b>	<b>9287</b>	<b>9907</b>	<b>9455</b>
	<b>F</b>	<b>138340</b>	<b>6026</b>	<b>6258</b>	<b>6294</b>	<b>7038</b>	<b>6508</b>	<b>7046</b>	<b>8065</b>	<b>9009</b>	<b>9389</b>	<b>9411</b>
Kragujevac	T	171186	8135	8669	8318	8998	8525	9172	10825	12232	12690	11983
	M	82535	4117	4479	4239	4468	4297	4575	5337	6073	6415	5942
	F	88651	4018	4190	4079	4530	4228	4597	5488	6159	6275	6041
Arandelovac	T	41297	1891	1937	2075	2335	2005	2182	2276	2687	2985	3008
	M	20110	977	976	1054	1218	1023	1132	1166	1391	1522	1488
	F	21187	914	961	1021	1117	982	1050	1110	1296	1463	1520
Batočina	T	10162	430	428	444	552	517	536	562	631	685	694
	M	5076	204	236	234	285	270	293	278	345	368	350
	F	5086	226	192	210	267	247	243	284	286	317	344
Knić	T	11729	421	420	466	540	540	587	640	664	687	738
	M	6006	227	208	228	284	285	320	355	386	373	391
	F	5723	194	212	238	256	255	267	285	278	314	347
Lapovo	T	6582	264	260	285	346	304	348	391	389	434	437
	M	3268	147	147	143	185	153	180	196	196	243	229
	F	3314	117	113	142	161	151	168	195	193	191	208
Rača	T	9638	385	465	411	455	469	506	546	558	590	707
	M	4826	189	236	203	241	246	265	296	302	342	379
	F	4812	196	229	208	214	223	241	250	256	248	328
Topola	T	19134	749	751	857	985	924	1022	1017	1135	1225	1299
	M	9567	388	390	461	492	502	542	564	594	644	676
	F	9567	361	361	396	493	422	480	453	541	581	623
<b>Region Južne i Istočne Srbije</b>	<b>T</b>	<b>1406050</b>	<b>60540</b>	<b>63043</b>	<b>64394</b>	<b>71511</b>	<b>72292</b>	<b>79189</b>	<b>81663</b>	<b>88305</b>	<b>91787</b>	<b>99744</b>
	<b>M</b>	<b>695986</b>	<b>30976</b>	<b>32270</b>	<b>33362</b>	<b>36802</b>	<b>37274</b>	<b>41505</b>	<b>42652</b>	<b>45896</b>	<b>47243</b>	<b>50541</b>
	<b>F</b>	<b>710064</b>	<b>29564</b>	<b>30773</b>	<b>31032</b>	<b>34709</b>	<b>35018</b>	<b>37684</b>	<b>39011</b>	<b>42409</b>	<b>44544</b>	<b>49203</b>
<b>Borska oblast</b>	<b>T</b>	<b>101100</b>	<b>3641</b>	<b>4040</b>	<b>4172</b>	<b>4499</b>	<b>4502</b>	<b>4948</b>	<b>5216</b>	<b>5806</b>	<b>6075</b>	<b>7024</b>
	<b>M</b>	<b>49453</b>	<b>1812</b>	<b>2043</b>	<b>2177</b>	<b>2273</b>	<b>2380</b>	<b>2671</b>	<b>2820</b>	<b>3054</b>	<b>3223</b>	<b>3580</b>
	<b>F</b>	<b>51647</b>	<b>1829</b>	<b>1997</b>	<b>1995</b>	<b>2226</b>	<b>2122</b>	<b>2277</b>	<b>2396</b>	<b>2752</b>	<b>2852</b>	<b>3444</b>



**BY THE 2022 CENSUS** (continued)

50–54	55–59	60–64	65–69	70–74	75–79	80–84	85 and over	Adult population	Average age	Sex	Region Area City - municipality
556	539	653	676	624	320	231	159	6662	46.10	T	Ćičevac
267	273	339	328	274	152	92	50	3314	44.77	M	
289	266	314	348	350	168	139	109	3348	47.43	F	
<b>19770</b>	<b>18586</b>	<b>19015</b>	<b>19422</b>	<b>15362</b>	<b>8731</b>	<b>6317</b>	<b>4125</b>	<b>233251</b>	<b>40.67</b>	<b>T</b>	<b>Raška oblast</b>
<b>9762</b>	<b>9121</b>	<b>9105</b>	<b>9097</b>	<b>7036</b>	<b>3815</b>	<b>2673</b>	<b>1760</b>	<b>114420</b>	<b>39.59</b>	<b>M</b>	
<b>10008</b>	<b>9465</b>	<b>9910</b>	<b>10325</b>	<b>8326</b>	<b>4916</b>	<b>3644</b>	<b>2365</b>	<b>118831</b>	<b>41.73</b>	<b>F</b>	
7909	7406	7778	8750	7353	4176	3300	2394	91500	44.75	T	Kraljevo
3946	3646	3658	4003	3262	1779	1351	1011	44401	43.27	M	
3963	3760	4120	4747	4091	2397	1949	1383	47099	46.18	F	
1699	1759	1899	2126	1782	953	837	542	21044	45.49	T	Vrnjačka Banja
832	845	875	971	769	403	341	237	10087	43.93	M	
867	914	1024	1155	1013	550	496	305	10957	46.97	F	
6616	6304	6070	5243	3712	2175	1267	673	79225	36.34	T	Novi Pazar
3174	3045	2938	2503	1803	975	572	282	38904	35.59	M	
3442	3259	3132	2740	1909	1200	695	391	40321	37.08	F	
1467	1343	1678	1910	1543	843	576	357	17837	44.96	T	Raška
748	676	820	921	730	378	236	147	8872	44.06	M	
719	667	858	989	813	465	340	210	8965	45.86	F	
2079	1774	1590	1393	972	584	337	159	23645	34.60	T	Tutin
1062	909	814	699	472	280	173	83	12156	34.46	M	
1017	865	776	694	500	304	164	76	11489	34.74	F	
<b>17614</b>	<b>17530</b>	<b>19915</b>	<b>22648</b>	<b>18693</b>	<b>9212</b>	<b>6871</b>	<b>4621</b>	<b>223243</b>	<b>44.15</b>	<b>T</b>	<b>Šumadijska oblast</b>
<b>8697</b>	<b>8396</b>	<b>9303</b>	<b>10515</b>	<b>8415</b>	<b>3986</b>	<b>2765</b>	<b>1731</b>	<b>107628</b>	<b>42.93</b>	<b>M</b>	
<b>8917</b>	<b>9134</b>	<b>10612</b>	<b>12133</b>	<b>10278</b>	<b>5226</b>	<b>4106</b>	<b>2890</b>	<b>115615</b>	<b>45.31</b>	<b>F</b>	
10815	10925	12279	13748	11419	5595	4105	2753	140731	43.48	T	Kragujevac
5238	5147	5672	6297	5111	2426	1662	1040	67049	42.29	M	
5577	5778	6607	7451	6308	3169	2443	1713	73682	44.58	F	
2798	2672	3115	3533	2787	1390	989	632	34010	43.97	T	Arandelovac
1371	1274	1437	1650	1243	593	370	225	16372	42.59	M	
1427	1398	1678	1883	1544	797	619	407	17638	45.29	F	
711	649	783	891	829	367	254	199	8541	45.33	T	Batočina
384	312	381	414	384	170	97	71	4233	44.10	M	
327	337	402	477	445	197	157	128	4308	46.56	F	
825	886	985	1154	882	496	469	329	10106	47.88	T	Knić
437	466	494	583	423	204	212	130	5182	46.79	M	
388	420	491	571	459	292	257	199	4924	49.03	F	
457	459	516	592	500	264	199	137	5556	46.02	T	Lapovo
218	233	258	265	245	105	71	54	2710	44.40	M	
239	226	258	327	255	159	128	83	2846	47.62	F	
667	652	705	912	788	385	266	171	8103	45.83	T	Rača
352	330	338	428	347	168	102	62	4053	44.55	M	
315	322	367	484	441	217	164	109	4050	47.12	F	
1341	1287	1532	1818	1488	715	589	400	16196	46.19	T	Topola
697	634	723	878	662	320	251	149	8029	44.81	M	
644	653	809	940	826	395	338	251	8167	47.57	F	
<b>99489</b>	<b>98404</b>	<b>102574</b>	<b>110112</b>	<b>100286</b>	<b>56589</b>	<b>40607</b>	<b>25521</b>	<b>1175950</b>	<b>44.86</b>	<b>T</b>	<b>Region Južne i Istočne Srbije</b>
<b>50070</b>	<b>48391</b>	<b>50059</b>	<b>52250</b>	<b>45811</b>	<b>24630</b>	<b>16570</b>	<b>9684</b>	<b>577818</b>	<b>43.67</b>	<b>M</b>	
<b>49419</b>	<b>50013</b>	<b>52515</b>	<b>57862</b>	<b>54475</b>	<b>31959</b>	<b>24037</b>	<b>15837</b>	<b>598132</b>	<b>46.02</b>	<b>F</b>	
<b>7301</b>	<b>7229</b>	<b>8369</b>	<b>9256</b>	<b>8679</b>	<b>5047</b>	<b>3340</b>	<b>1956</b>	<b>86542</b>	<b>47.51</b>	<b>T</b>	<b>Borska oblast</b>
<b>3683</b>	<b>3483</b>	<b>3979</b>	<b>4248</b>	<b>3887</b>	<b>2152</b>	<b>1272</b>	<b>716</b>	<b>42071</b>	<b>45.97</b>	<b>M</b>	
<b>3618</b>	<b>3746</b>	<b>4390</b>	<b>5008</b>	<b>4792</b>	<b>2895</b>	<b>2068</b>	<b>1240</b>	<b>44471</b>	<b>48.99</b>	<b>F</b>	

### 3.1. POPULATION BY AGE AND SEX,

Region Area City - municipality	Sex	Total	0-4	5-9	10-14	15-19	20-24	25-29	30-34	35-39	40-44	45-49
Bor	T	40845	1684	1979	1882	1997	1992	2188	2418	2669	2627	2882
	M	19968	852	997	979	997	1039	1167	1328	1381	1329	1459
	F	20877	832	982	903	1000	953	1021	1090	1288	1298	1423
Kladovo	T	17435	562	599	685	694	679	708	770	926	995	1169
	M	8544	268	313	382	348	361	395	416	486	542	590
	F	8891	294	286	303	346	318	313	354	440	453	579
Majdanpek	T	14559	536	551	574	697	683	723	792	825	877	1030
	M	7252	262	263	308	371	354	403	439	446	488	540
	F	7307	274	288	266	326	329	320	353	379	389	490
Negotin	T	28261	859	911	1031	1111	1148	1329	1236	1386	1576	1943
	M	13689	430	470	508	557	626	706	637	741	864	991
	F	14572	429	441	523	554	522	623	599	645	712	952
Braničevska oblast	T	<b>156367</b>	<b>6061</b>	<b>6476</b>	<b>6721</b>	<b>7524</b>	<b>7626</b>	<b>8342</b>	<b>8278</b>	<b>9096</b>	<b>9836</b>	<b>10916</b>
	M	<b>76881</b>	<b>3110</b>	<b>3326</b>	<b>3399</b>	<b>3887</b>	<b>3993</b>	<b>4523</b>	<b>4438</b>	<b>4819</b>	<b>5102</b>	<b>5664</b>
	F	<b>79486</b>	<b>2951</b>	<b>3150</b>	<b>3322</b>	<b>3637</b>	<b>3633</b>	<b>3819</b>	<b>3840</b>	<b>4277</b>	<b>4734</b>	<b>5252</b>
Grad Požarevac	T	68648	3131	3287	3320	3708	3570	3892	4048	4560	5030	5169
	M	33792	1621	1671	1668	1887	1817	2102	2163	2396	2620	2647
	F	34856	1510	1616	1652	1821	1753	1790	1885	2164	2410	2522
Požarevac	T	56557	2357	2582	2624	2910	2827	3195	3375	3840	4173	4371
	M	27769	1197	1316	1314	1480	1430	1741	1809	2001	2198	2241
	F	28788	1160	1266	1310	1430	1397	1454	1566	1839	1975	2130
Kostolac	T	12091	774	705	696	798	743	697	673	720	857	798
	M	6023	424	355	354	407	387	361	354	395	422	406
	F	6068	350	350	342	391	356	336	319	325	435	392
Veliko Gradište	T	15455	574	619	630	666	704	792	791	855	871	1022
	M	7551	299	326	315	374	363	435	409	476	433	544
	F	7904	275	293	315	292	341	357	382	379	438	478
Golubac	T	6599	208	211	216	283	339	304	291	307	337	448
	M	3204	110	98	99	130	167	172	159	154	179	233
	F	3395	98	113	117	153	172	132	132	153	158	215
Žabari	T	9261	317	341	362	400	468	525	482	434	504	610
	M	4588	161	169	178	218	268	292	263	226	256	329
	F	4673	156	172	184	182	200	233	219	208	248	281
Žagubica	T	9712	307	371	372	416	452	448	430	443	487	608
	M	4741	159	186	187	220	247	225	234	236	263	314
	F	4971	148	185	185	196	205	223	196	207	224	294
Kučevo	T	11806	353	358	413	505	498	551	481	560	597	754
	M	5787	183	191	215	255	271	303	279	311	298	397
	F	6019	170	167	198	250	227	248	202	249	299	357
Malo Crniće	T	8986	258	305	320	388	424	494	449	457	516	607
	M	4564	138	159	179	212	220	286	245	260	283	331
	F	4422	120	146	141	176	204	208	204	197	233	276
Petrovac na Mlavi	T	25900	913	984	1088	1158	1171	1336	1306	1480	1494	1698
	M	12654	439	526	558	591	640	708	686	760	770	869
	F	13246	474	458	530	567	531	628	620	720	724	829
Zaječarska oblast	T	<b>96715</b>	<b>3138</b>	<b>3713</b>	<b>3965</b>	<b>4201</b>	<b>4069</b>	<b>4459</b>	<b>4760</b>	<b>5446</b>	<b>5994</b>	<b>6640</b>
	M	<b>47188</b>	<b>1556</b>	<b>1907</b>	<b>2114</b>	<b>2173</b>	<b>2109</b>	<b>2361</b>	<b>2534</b>	<b>2886</b>	<b>3154</b>	<b>3431</b>
	F	<b>49527</b>	<b>1582</b>	<b>1806</b>	<b>1851</b>	<b>2028</b>	<b>1960</b>	<b>2098</b>	<b>2226</b>	<b>2560</b>	<b>2840</b>	<b>3209</b>
Zaječar	T	47991	1534	1828	2007	2195	2064	2257	2407	2763	3082	3329
	M	23333	759	945	1074	1140	1082	1190	1263	1443	1601	1691
	F	24658	775	883	933	1055	982	1067	1144	1320	1481	1638
Boljevac	T	10184	316	383	404	454	435	481	521	537	583	655
	M	5088	167	193	223	236	231	258	293	310	301	363
	F	5096	149	190	181	218	204	223	228	227	282	292

**BY THE 2022 CENSUS** (continued)

50–54	55–59	60–64	65–69	70–74	75–79	80–84	85 and over	Adult population	Average age	Sex	Region Area City - municipality
2998	2912	3251	3208	2861	1573	1080	644	34143	44.80	T	Bor
1479	1401	1561	1462	1260	658	386	233	16570	43.30	M	
1519	1511	1690	1746	1601	915	694	411	17573	46.23	F	
1257	1222	1464	1876	1737	1034	667	391	15158	49.85	T	Kladovo
664	602	680	864	791	436	262	144	7358	48.15	M	
593	620	784	1012	946	598	405	247	7800	51.47	F	
1154	1148	1275	1334	1095	653	386	226	12470	46.79	T	Majdanpek
593	564	633	611	479	264	149	85	6199	45.33	M	
561	584	642	723	616	389	237	141	6271	48.24	F	
1892	1947	2379	2838	2986	1787	1207	695	24771	50.36	T	Negotin
947	916	1105	1311	1357	794	475	254	11944	48.83	M	
945	1031	1274	1527	1629	993	732	441	12827	51.80	F	
<b>11098</b>	<b>10361</b>	<b>11265</b>	<b>13800</b>	<b>13720</b>	<b>7464</b>	<b>4667</b>	<b>3116</b>	<b>132663</b>	<b>46.53</b>	<b>T</b>	<b>Braničevska oblast</b>
<b>5637</b>	<b>5068</b>	<b>5386</b>	<b>6503</b>	<b>6141</b>	<b>3071</b>	<b>1751</b>	<b>1063</b>	<b>64760</b>	<b>44.91</b>	<b>M</b>	
<b>5461</b>	<b>5293</b>	<b>5879</b>	<b>7297</b>	<b>7579</b>	<b>4393</b>	<b>2916</b>	<b>2053</b>	<b>67903</b>	<b>48.09</b>	<b>F</b>	
4940	4468	4518	5212	4816	2474	1509	996	56677	43.58	T	Grad Požarevac
2473	2144	2141	2439	2101	1010	562	330	27689	42.13	M	
2467	2324	2377	2773	2715	1464	947	666	28988	44.99	F	
4137	3681	3715	4380	4107	2129	1304	850	47235	44.23	T	Požarevac
2061	1763	1750	2032	1795	869	488	284	23043	42.77	M	
2076	1918	1965	2348	2312	1260	816	566	24192	45.64	F	
803	787	803	832	709	345	205	146	9442	40.56	T	Kostolac
412	381	391	407	306	141	74	46	4646	39.17	M	
391	406	412	425	403	204	131	100	4796	41.94	F	
1136	1035	1060	1338	1540	956	565	301	13239	47.98	T	Veliko Gradište
561	516	515	612	663	386	224	100	6396	45.97	M	
575	519	545	726	877	570	341	201	6843	49.90	F	
454	466	534	719	705	375	234	168	5801	49.91	T	Golubac
247	227	267	334	328	162	90	48	2822	48.68	M	
207	239	267	385	377	213	144	120	2979	51.07	F	
652	605	692	874	948	481	345	221	8013	48.33	T	Žabari
335	319	327	421	426	199	121	80	3950	46.53	M	
317	286	365	453	522	282	224	141	4063	50.10	F	
627	663	757	989	982	604	432	324	8408	50.01	T	Žagubica
333	328	372	449	461	237	170	120	4064	48.21	M	
294	335	385	540	521	367	262	204	4344	51.73	F	
808	763	1017	1406	1265	685	474	318	10409	50.70	T	Kučevo
426	378	469	654	585	282	176	114	5062	48.77	M	
382	385	548	752	680	403	298	204	5347	52.56	F	
605	598	710	945	995	456	288	171	7898	48.99	T	Malo Crniće
323	300	347	474	450	203	100	54	3985	47.15	M	
282	298	363	471	545	253	188	117	3913	50.89	F	
1876	1763	1977	2317	2469	1433	820	617	22218	47.90	T	Petrovac na Mlavi
939	856	948	1120	1127	592	308	217	10792	46.38	M	
937	907	1029	1197	1342	841	512	400	11426	49.36	F	
<b>6814</b>	<b>6536</b>	<b>7633</b>	<b>8724</b>	<b>9047</b>	<b>5215</b>	<b>3830</b>	<b>2531</b>	<b>83376</b>	<b>48.63</b>	<b>T</b>	<b>Zaječarska oblast</b>
<b>3417</b>	<b>3181</b>	<b>3651</b>	<b>4075</b>	<b>3936</b>	<b>2260</b>	<b>1484</b>	<b>959</b>	<b>40340</b>	<b>46.97</b>	<b>M</b>	
<b>3397</b>	<b>3355</b>	<b>3982</b>	<b>4649</b>	<b>5111</b>	<b>2955</b>	<b>2346</b>	<b>1572</b>	<b>43036</b>	<b>50.20</b>	<b>F</b>	
3419	3246	3869	4200	4265	2569	1822	1135	41282	48.16	T	Zaječar
1703	1586	1842	1949	1816	1132	688	429	19876	46.47	M	
1716	1660	2027	2251	2449	1437	1134	706	21406	49.76	F	
725	790	847	995	918	510	376	254	8807	48.71	T	Boljevac
370	402	424	462	391	212	160	92	4371	46.90	M	
355	388	423	533	527	298	216	162	4436	50.51	F	

### 3.1. POPULATION BY AGE AND SEX,

Region Area City - municipality	Sex	Total	0-4	5-9	10-14	15-19	20-24	25-29	30-34	35-39	40-44	45-49
Knjaževac	T	25341	829	963	1043	987	1002	1075	1172	1454	1553	1756
	M	12399	402	494	548	505	499	576	640	784	857	919
	F	12942	427	469	495	482	503	499	532	670	696	837
Sokobanja	T	13199	459	539	511	565	568	646	660	692	776	900
	M	6368	228	275	269	292	297	337	338	349	395	458
	F	6831	231	264	242	273	271	309	322	343	381	442
<b>Jablanička oblast</b>	<b>T</b>	<b>184502</b>	<b>7893</b>	<b>8270</b>	<b>8563</b>	<b>10067</b>	<b>9780</b>	<b>10377</b>	<b>10690</b>	<b>11486</b>	<b>11896</b>	<b>13493</b>
	<b>M</b>	<b>92220</b>	<b>4127</b>	<b>4302</b>	<b>4314</b>	<b>5228</b>	<b>4979</b>	<b>5513</b>	<b>5510</b>	<b>5921</b>	<b>6018</b>	<b>6789</b>
	<b>F</b>	<b>92282</b>	<b>3766</b>	<b>3968</b>	<b>4249</b>	<b>4839</b>	<b>4801</b>	<b>4864</b>	<b>5180</b>	<b>5565</b>	<b>5878</b>	<b>6704</b>
Leskovac	T	123950	5266	5651	5717	6648	6505	6955	7186	7886	8275	9137
	M	61529	2749	2937	2882	3422	3338	3678	3646	4045	4184	4547
	F	62421	2517	2714	2835	3226	3167	3277	3540	3841	4091	4590
Bojnik	T	9315	488	512	521	573	513	502	467	493	499	641
	M	4787	260	274	255	294	276	267	250	266	244	348
	F	4528	228	238	266	279	237	235	217	227	255	293
Vlasotince	T	25695	1055	1030	1147	1443	1415	1487	1565	1632	1691	1921
	M	12892	565	530	578	768	704	796	853	820	835	993
	F	12803	490	500	569	675	711	691	712	812	856	928
Lebane	T	18119	786	802	850	1017	1008	1043	1066	1055	1047	1315
	M	9113	412	414	442	538	492	560	536	547	542	663
	F	9006	374	388	408	479	516	483	530	508	505	652
Medveđa	T	6360	282	251	304	359	309	361	364	377	336	426
	M	3336	136	133	147	193	156	194	201	211	185	208
	F	3024	146	118	157	166	153	167	163	166	151	218
Crna Trava	T	1063	16	24	24	27	30	29	42	43	48	53
	M	563	5	14	10	13	13	18	24	32	28	30
	F	500	11	10	14	14	17	11	18	11	20	23
<b>Nišavska oblast</b>	<b>T</b>	<b>343950</b>	<b>15369</b>	<b>15714</b>	<b>15800</b>	<b>16966</b>	<b>17791</b>	<b>20351</b>	<b>21397</b>	<b>23578</b>	<b>24371</b>	<b>24556</b>
	<b>M</b>	<b>168367</b>	<b>7795</b>	<b>8113</b>	<b>8163</b>	<b>8696</b>	<b>9046</b>	<b>10332</b>	<b>10888</b>	<b>11956</b>	<b>12303</b>	<b>12262</b>
	<b>F</b>	<b>175583</b>	<b>7574</b>	<b>7601</b>	<b>7637</b>	<b>8270</b>	<b>8745</b>	<b>10019</b>	<b>10509</b>	<b>11622</b>	<b>12068</b>	<b>12294</b>
Grad Niš	T	249501	11510	11842	11745	12307	13197	15583	16425	18167	18439	18061
	M	120792	5837	6114	6077	6316	6654	7835	8212	9137	9218	8835
	F	128709	5673	5728	5668	5991	6543	7748	8213	9030	9221	9226
Medijana	T	83113	3928	4008	3839	3979	4449	5372	5465	6362	6452	6122
	M	38728	2022	2063	2001	2026	2119	2583	2642	3059	3087	2823
	F	44385	1906	1945	1838	1953	2330	2789	2823	3303	3365	3299
Niška Banja	T	12940	507	576	574	593	596	710	780	826	880	854
	M	6471	251	291	307	289	303	389	402	428	440	451
	F	6469	256	285	267	304	293	321	378	398	440	403
Palilula	T	69811	3093	3194	3251	3532	3732	4390	4768	5010	5083	5108
	M	34782	1592	1660	1691	1860	1935	2294	2521	2623	2684	2567
	F	35029	1501	1534	1560	1672	1797	2096	2247	2387	2399	2541
Pantelejš	T	54119	2615	2692	2618	2680	2817	3355	3617	3951	4138	3995
	M	26170	1302	1382	1315	1382	1453	1663	1754	1986	2041	1984
	F	27949	1313	1310	1303	1298	1364	1692	1863	1965	2097	2011
Crveni krst	T	29518	1367	1372	1463	1523	1603	1756	1795	2018	1886	1982
	M	14641	670	718	763	759	844	906	893	1041	966	1010
	F	14877	697	654	700	764	759	850	902	977	920	972
Aleksinac	T	43098	1826	1804	1957	2212	2122	2223	2378	2671	2858	3116
	M	21335	925	915	991	1113	1086	1143	1273	1410	1460	1620
	F	21763	901	889	966	1099	1036	1080	1105	1261	1398	1496
Gadžin Han	T	5850	152	159	154	224	223	204	249	272	308	349
	M	3085	86	87	74	120	113	116	142	158	174	194
	F	2765	66	72	80	104	110	88	107	114	134	155

**BY THE 2022 CENSUS (continued)**

50-54	55-59	60-64	65-69	70-74	75-79	80-84	85 and over	Adult population	Average age	Sex	Region Area City - municipality
1722	1615	1954	2353	2542	1410	1109	802	21941	49.51	T	Knjaževac
859	778	934	1109	1144	596	436	319	10672	47.95	M	
863	837	1020	1244	1398	814	673	483	11269	51.01	F	
948	885	963	1176	1322	726	523	340	11346	48.57	T	Sokobanja
485	415	451	555	585	320	200	119	5421	46.98	M	
463	470	512	621	737	406	323	221	5925	50.05	F	
<b>13386</b>	<b>13474</b>	<b>13652</b>	<b>13752</b>	<b>12535</b>	<b>6789</b>	<b>5260</b>	<b>3139</b>	<b>153890</b>	<b>44.44</b>	<b>T</b>	<b>Jablanička oblast</b>
<b>6755</b>	<b>6755</b>	<b>6875</b>	<b>6680</b>	<b>5887</b>	<b>3094</b>	<b>2227</b>	<b>1246</b>	<b>76447</b>	<b>43.53</b>	<b>M</b>	
<b>6631</b>	<b>6719</b>	<b>6777</b>	<b>7072</b>	<b>6648</b>	<b>3695</b>	<b>3033</b>	<b>1893</b>	<b>77443</b>	<b>45.34</b>	<b>F</b>	
8850	8927	9201	9232	8453	4486	3460	2115	103377	44.40	T	Leskovac
4387	4403	4505	4482	3946	2036	1474	868	50933	43.46	M	
4463	4524	4696	4750	4507	2450	1986	1247	52444	45.33	F	
680	672	616	657	618	374	324	165	7487	43.39	T	Bojnik
367	361	327	319	297	190	133	59	3844	42.60	M	
313	311	289	338	321	184	191	106	3643	44.24	F	
1924	1880	1922	1940	1673	871	680	419	21617	44.37	T	Vlasotince
997	923	1018	917	781	394	276	144	10772	43.33	M	
927	957	904	1023	892	477	404	275	10845	45.42	F	
1379	1339	1259	1354	1282	722	535	260	15115	44.39	T	Lebane
691	688	675	663	610	301	233	106	7562	43.56	M	
688	651	584	691	672	421	302	154	7553	45.23	F	
486	553	533	441	394	271	194	119	5315	45.04	T	Medveđa
273	318	281	231	193	141	86	49	2812	44.86	M	
213	235	252	210	201	130	108	70	2503	45.24	F	
67	103	121	128	115	65	67	61	979	56.37	T	Crna Trava
40	62	69	68	60	32	25	20	524	55.19	M	
27	41	52	60	55	33	42	41	455	57.70	F	
<b>23309</b>	<b>23298</b>	<b>23051</b>	<b>24933</b>	<b>22987</b>	<b>13413</b>	<b>10353</b>	<b>6713</b>	<b>287137</b>	<b>44.29</b>	<b>T</b>	<b>Nišavska oblast</b>
<b>11538</b>	<b>11203</b>	<b>11161</b>	<b>11603</b>	<b>10439</b>	<b>5803</b>	<b>4419</b>	<b>2647</b>	<b>139214</b>	<b>43.15</b>	<b>M</b>	
<b>11771</b>	<b>12095</b>	<b>11890</b>	<b>13330</b>	<b>12548</b>	<b>7610</b>	<b>5934</b>	<b>4066</b>	<b>147923</b>	<b>45.38</b>	<b>F</b>	
16815	16703	16111	16897	15441	9112	6788	4358	207230	43.37	T	Grad Niš
8137	7860	7619	7674	6795	3843	2865	1764	99071	42.13	M	
8678	8843	8492	9223	8646	5269	3923	2594	108159	44.55	F	
5236	5080	4893	5465	5402	3130	2335	1596	69044	43.26	T	Medijana
2451	2304	2185	2330	2248	1235	930	620	31479	41.59	M	
2785	2776	2708	3135	3154	1895	1405	976	37565	44.72	F	
903	1019	947	1012	895	538	462	268	10937	45.77	T	Niška Banja
446	496	480	491	431	253	212	111	5462	45.07	M	
457	523	467	521	464	285	250	157	5475	46.46	F	
4878	4855	4675	4614	4206	2475	1818	1129	58209	43.33	T	Palilula
2434	2356	2291	2121	1824	1079	763	487	28745	42.09	M	
2444	2499	2384	2493	2382	1396	1055	642	29464	44.56	F	
3704	3577	3437	3646	3116	1886	1407	868	44631	42.85	T	Pantelejš
1751	1661	1597	1666	1439	808	630	356	21355	41.84	M	
1953	1916	1840	1980	1677	1078	777	512	23276	43.79	F	
2094	2172	2159	2160	1822	1083	766	497	24409	43.70	T	Crveni krst
1055	1043	1066	1066	853	468	330	190	12030	42.82	M	
1039	1129	1093	1094	969	615	436	307	12379	44.56	F	
2959	2973	3280	3635	3320	1624	1319	821	36179	45.52	T	Aleksinac
1527	1414	1647	1723	1576	684	526	302	17850	44.45	M	
1432	1559	1633	1912	1744	940	793	519	18329	46.58	F	
414	479	483	610	516	364	411	279	5264	53.16	T	Gadžin Han
239	281	258	337	251	175	184	96	2779	51.80	M	
175	198	225	273	265	189	227	183	2485	54.67	F	

### 3.1. POPULATION BY AGE AND SEX,

Region Area City - municipality	Sex	Total	0-4	5-9	10-14	15-19	20-24	25-29	30-34	35-39	40-44	45-49
Doljevac	T	15837	705	744	816	808	833	890	922	986	985	1060
	M	8097	360	392	441	419	448	443	487	490	515	562
	F	7740	345	352	375	389	385	447	435	496	470	498
Merošina	T	11873	597	551	493	627	611	678	677	595	713	790
	M	6111	314	283	246	314	302	365	375	302	379	403
	F	5762	283	268	247	313	309	313	302	293	334	387
Ražanj	T	7010	240	262	272	317	354	343	267	337	391	489
	M	3530	113	132	150	173	192	196	150	176	198	271
	F	3480	127	130	122	144	162	147	117	161	193	218
Svrljig	T	10781	339	352	363	471	451	430	479	550	677	691
	M	5417	160	190	184	241	251	234	249	283	359	377
	F	5364	179	162	179	230	200	196	230	267	318	314
<b>Pirotska oblast</b>	<b>T</b>	<b>76700</b>	<b>2872</b>	<b>3098</b>	<b>3108</b>	<b>3479</b>	<b>3363</b>	<b>3719</b>	<b>4199</b>	<b>4707</b>	<b>4822</b>	<b>5386</b>
	<b>M</b>	<b>38762</b>	<b>1442</b>	<b>1519</b>	<b>1569</b>	<b>1804</b>	<b>1770</b>	<b>1987</b>	<b>2271</b>	<b>2555</b>	<b>2523</b>	<b>2733</b>
	<b>F</b>	<b>37938</b>	<b>1430</b>	<b>1579</b>	<b>1539</b>	<b>1675</b>	<b>1593</b>	<b>1732</b>	<b>1928</b>	<b>2152</b>	<b>2299</b>	<b>2653</b>
Piroć	T	49601	1993	2104	2103	2297	2220	2501	2845	3186	3209	3542
	M	24829	988	1052	1060	1209	1174	1313	1502	1715	1656	1753
	F	24772	1005	1052	1043	1088	1046	1188	1343	1471	1553	1789
Babušnica	T	9109	243	306	325	398	343	397	424	521	567	643
	M	4730	114	145	158	213	193	220	246	291	308	368
	F	4379	129	161	167	185	150	177	178	230	259	275
Bela Palanka	T	9947	390	429	406	446	441	470	540	570	567	587
	M	5136	210	209	208	233	229	256	304	318	311	299
	F	4811	180	220	198	213	212	214	236	252	256	288
Dimitrov	T	8043	246	259	274	338	359	351	390	430	479	614
	M	4067	130	113	143	149	174	198	219	231	248	313
	F	3976	116	146	131	189	185	153	171	199	231	301
<b>Podunavska oblast</b>	<b>T</b>	<b>175573</b>	<b>7931</b>	<b>8230</b>	<b>8731</b>	<b>9436</b>	<b>9116</b>	<b>9739</b>	<b>10017</b>	<b>11159</b>	<b>11804</b>	<b>12748</b>
	<b>M</b>	<b>86811</b>	<b>4116</b>	<b>4202</b>	<b>4625</b>	<b>4853</b>	<b>4717</b>	<b>5172</b>	<b>5263</b>	<b>5828</b>	<b>6186</b>	<b>6558</b>
	<b>F</b>	<b>88762</b>	<b>3815</b>	<b>4028</b>	<b>4106</b>	<b>4583</b>	<b>4399</b>	<b>4567</b>	<b>4754</b>	<b>5331</b>	<b>5618</b>	<b>6190</b>
Smederevo	T	97930	4739	4804	4977	5297	5199	5635	5770	6582	6730	7202
	M	48406	2453	2462	2627	2739	2688	2935	2996	3422	3536	3680
	F	49524	2286	2342	2350	2558	2511	2700	2774	3160	3194	3522
Velika Plana	T	35451	1575	1605	1710	1892	1786	1920	1994	2222	2292	2462
	M	17585	808	822	929	929	933	1058	1057	1155	1216	1264
	F	17866	767	783	781	963	853	862	937	1067	1076	1198
Smederevska Palanka	T	42192	1617	1821	2044	2247	2131	2184	2253	2355	2782	3084
	M	20820	855	918	1069	1185	1096	1179	1210	1251	1434	1614
	F	21372	762	903	975	1062	1035	1005	1043	1104	1348	1470
<b>Pčinjska oblast</b>	<b>T</b>	<b>193802</b>	<b>9946</b>	<b>9687</b>	<b>9705</b>	<b>11202</b>	<b>11907</b>	<b>12872</b>	<b>12750</b>	<b>12580</b>	<b>12383</b>	<b>13592</b>
	<b>M</b>	<b>97273</b>	<b>5157</b>	<b>4949</b>	<b>5084</b>	<b>5734</b>	<b>6144</b>	<b>6634</b>	<b>6590</b>	<b>6521</b>	<b>6339</b>	<b>6760</b>
	<b>F</b>	<b>96529</b>	<b>4789</b>	<b>4738</b>	<b>4621</b>	<b>5468</b>	<b>5763</b>	<b>6238</b>	<b>6160</b>	<b>6059</b>	<b>6044</b>	<b>6832</b>
Grad Vranje	T	74381	3339	3584	3724	4164	3922	4055	4489	4974	5184	5463
	M	37141	1725	1854	1918	2100	2060	2092	2312	2524	2609	2807
	F	37240	1614	1730	1806	2064	1862	1963	2177	2450	2575	2656
Vranje	T	66843	3048	3282	3380	3748	3522	3653	4063	4481	4691	4910
	M	33326	1585	1703	1755	1885	1854	1886	2079	2263	2347	2497
	F	33517	1463	1579	1625	1863	1668	1767	1984	2218	2344	2413
Vranjska Banja	T	7538	291	302	344	416	400	402	426	493	493	553
	M	3815	140	151	163	215	206	206	233	261	262	310
	F	3723	151	151	181	201	194	196	193	232	231	243
Bosilegrad	T	6065	186	212	213	300	280	291	277	334	373	446
	M	3109	97	102	111	151	152	164	139	189	187	243
	F	2956	89	110	102	149	128	127	138	145	186	203

**BY THE 2022 CENSUS** (continued)

50–54	55–59	60–64	65–69	70–74	75–79	80–84	85 and over	Adult population	Average age	Sex	Region Area City - municipality
1123	1179	1090	1140	1061	636	537	322	13075	44.50	T	Doljevac
563	624	571	552	528	327	258	117	6641	43.88	M	
560	555	519	588	533	309	279	205	6434	45.14	F	
874	837	810	880	847	539	452	302	9875	45.37	T	Merošina
459	465	422	474	410	258	208	132	5089	45.00	M	
415	372	388	406	437	281	244	170	4786	45.75	F	
459	428	521	733	699	410	281	207	6056	49.18	T	Ražanj
257	210	259	332	336	187	129	69	3038	47.71	M	
202	218	262	401	363	223	152	138	3018	50.67	F	
665	699	756	1038	1103	728	565	424	9458	50.96	T	Svrljig
356	349	385	511	543	329	249	167	4746	49.84	M	
309	350	371	527	560	399	316	257	4712	52.09	F	
<b>5397</b>	<b>5815</b>	<b>6175</b>	<b>6547</b>	<b>5904</b>	<b>3501</b>	<b>2792</b>	<b>1816</b>	<b>65580</b>	<b>47.17</b>	<b>T</b>	<b>Pirotska oblast</b>
<b>2781</b>	<b>2986</b>	<b>3105</b>	<b>3241</b>	<b>2821</b>	<b>1644</b>	<b>1264</b>	<b>747</b>	<b>33165</b>	<b>46.44</b>	<b>M</b>	
<b>2616</b>	<b>2829</b>	<b>3070</b>	<b>3306</b>	<b>3083</b>	<b>1857</b>	<b>1528</b>	<b>1069</b>	<b>32415</b>	<b>47.92</b>	<b>F</b>	
3560	3713	3880	4039	3649	2125	1612	1023	42044	46.18	T	Pirot
1793	1888	1926	1967	1728	962	744	399	21014	45.36	M	
1767	1825	1954	2072	1921	1163	868	624	21030	47.00	F	
593	675	799	864	843	444	418	306	7995	50.05	T	Babušnica
317	357	402	453	403	232	182	128	4183	49.33	M	
276	318	397	411	440	212	236	178	3812	50.83	F	
633	756	857	932	731	466	428	298	8474	47.74	T	Bela Palanka
329	391	440	478	367	230	187	137	4376	47.06	M	
304	365	417	454	364	236	241	161	4098	48.47	F	
611	671	639	712	681	466	334	189	7067	49.31	T	Dimitrov
342	350	337	343	323	220	151	83	3592	48.88	M	
269	321	302	369	358	246	183	106	3475	49.74	F	
<b>12101</b>	<b>11679</b>	<b>13052</b>	<b>14710</b>	<b>12266</b>	<b>6124</b>	<b>4089</b>	<b>2641</b>	<b>145042</b>	<b>44.02</b>	<b>T</b>	<b>Podunavska oblast</b>
<b>6136</b>	<b>5649</b>	<b>6192</b>	<b>6840</b>	<b>5508</b>	<b>2541</b>	<b>1499</b>	<b>926</b>	<b>70942</b>	<b>42.54</b>	<b>M</b>	
<b>5965</b>	<b>6030</b>	<b>6860</b>	<b>7870</b>	<b>6758</b>	<b>3583</b>	<b>2590</b>	<b>1715</b>	<b>74100</b>	<b>45.47</b>	<b>F</b>	
6568	6388	7167	7942	6409	3096	2107	1318	80207	43.16	T	Smederevo
3323	3039	3408	3706	2868	1294	776	454	39176	41.75	M	
3245	3349	3759	4236	3541	1802	1331	864	41031	44.55	F	
2526	2471	2632	2945	2584	1345	909	581	29462	44.61	T	Velika Plana
1282	1237	1240	1373	1176	553	346	207	14494	43.17	M	
1244	1234	1392	1572	1408	792	563	374	14968	46.04	F	
3007	2820	3253	3823	3273	1683	1073	742	35373	45.51	T	Smederevska
1531	1373	1544	1761	1464	694	377	265	17272	43.86	M	Palanka
1476	1447	1709	2062	1809	989	696	477	18101	47.12	F	
<b>14552</b>	<b>14352</b>	<b>13694</b>	<b>12552</b>	<b>9817</b>	<b>5975</b>	<b>3961</b>	<b>2275</b>	<b>157940</b>	<b>41.73</b>	<b>T</b>	<b>Pčinjska oblast</b>
<b>7296</b>	<b>7184</b>	<b>6789</b>	<b>6195</b>	<b>4624</b>	<b>2700</b>	<b>1703</b>	<b>870</b>	<b>78794</b>	<b>40.95</b>	<b>M</b>	
<b>7256</b>	<b>7168</b>	<b>6905</b>	<b>6357</b>	<b>5193</b>	<b>3275</b>	<b>2258</b>	<b>1405</b>	<b>79146</b>	<b>42.53</b>	<b>F</b>	
5566	5563	5471	5311	4416	2436	1696	1024	61273	43.27	T	Grad Vranje
2841	2758	2677	2592	2063	1097	727	385	30438	42.41	M	
2725	2805	2794	2719	2353	1339	969	639	30835	44.13	F	
4987	5019	4823	4698	3918	2201	1508	911	54920	43.10	T	Vranje
2523	2484	2352	2285	1843	986	644	355	27202	42.22	M	
2464	2535	2471	2413	2075	1215	864	556	27718	43.98	F	
579	544	648	613	498	235	188	113	6353	44.76	T	Vranjska Banja
318	274	325	307	220	111	83	30	3236	44.10	M	
261	270	323	306	278	124	105	83	3117	45.44	F	
524	531	513	513	419	305	211	137	5274	48.00	T	Bosilegrad
284	280	269	264	199	145	82	51	2710	47.17	M	
240	251	244	249	220	160	129	86	2564	48.87	F	

### 3.1. POPULATION BY AGE AND SEX,

Region Area City - municipality	Sex	Total	0-4	5-9	10-14	15-19	20-24	25-29	30-34	35-39	40-44	45-49
Bujanovac	T	41068	2483	2230	2132	2503	3009	3478	3118	2696	2451	2841
	M	20684	1265	1129	1150	1305	1526	1754	1610	1404	1244	1340
	F	20384	1218	1101	982	1198	1483	1724	1508	1292	1207	1501
Vladičin Han	T	17532	749	745	851	979	849	879	987	1070	1185	1226
	M	8751	376	362	449	473	417	464	531	563	620	622
	F	8781	373	383	402	506	432	415	456	507	565	604
Preševo	T	33449	2252	1987	1772	2098	2751	3003	2628	2127	1805	2117
	M	16676	1197	1006	925	1103	1420	1536	1304	1115	912	988
	F	16773	1055	981	847	995	1331	1467	1324	1012	893	1129
Surdulica	T	16991	733	732	839	949	884	909	897	1121	1155	1220
	M	8515	381	388	445	487	451	490	481	563	626	599
	F	8476	352	344	394	462	433	419	416	558	529	621
Trgovište	T	4316	204	197	174	209	212	257	354	258	230	279
	M	2397	116	108	86	115	118	134	213	163	141	161
	F	1919	88	89	88	94	94	123	141	95	89	118
<b>Toplička oblast</b>	<b>T</b>	<b>77341</b>	<b>3689</b>	<b>3815</b>	<b>3629</b>	<b>4137</b>	<b>4138</b>	<b>4382</b>	<b>4356</b>	<b>4447</b>	<b>4606</b>	<b>5389</b>
	<b>M</b>	<b>39031</b>	<b>1861</b>	<b>1909</b>	<b>1917</b>	<b>2154</b>	<b>2136</b>	<b>2312</b>	<b>2338</b>	<b>2356</b>	<b>2395</b>	<b>2764</b>
	<b>F</b>	<b>38310</b>	<b>1828</b>	<b>1906</b>	<b>1712</b>	<b>1983</b>	<b>2002</b>	<b>2070</b>	<b>2018</b>	<b>2091</b>	<b>2211</b>	<b>2625</b>
Prokuplje	T	38054	1890	1963	1850	2043	2082	2157	2199	2180	2343	2686
	M	18828	938	950	962	1042	1068	1136	1138	1148	1194	1362
	F	19226	952	1013	888	1001	1014	1021	1061	1032	1149	1324
Blace	T	9682	374	422	405	453	479	470	503	524	587	613
	M	4883	203	206	204	241	238	258	269	264	313	327
	F	4799	171	216	201	212	241	212	234	260	274	286
Žitорада	T	13782	656	724	701	756	725	841	764	802	750	971
	M	7138	326	375	379	392	368	425	409	434	394	498
	F	6644	330	349	322	364	357	416	355	368	356	473
Kuršumljija	T	15823	769	706	673	885	852	914	890	941	926	1119
	M	8182	394	378	372	479	462	493	522	510	494	577
	F	7641	375	328	301	406	390	421	368	431	432	542
<b>Region Kosovo i Metohija</b>	<b>T</b>	...	...	...	...	...	...	...	...	...	...	...
	<b>M</b>	...	...	...	...	...	...	...	...	...	...	...
	<b>F</b>	...	...	...	...	...	...	...	...	...	...	...



**BY THE 2022 CENSUS** (continued)

50-54	55-59	60-64	65-69	70-74	75-79	80-84	85 and over	Adult population	Average age	Sex	Region Area City - municipality
3252	3019	2491	1951	1460	1041	619	294	32823	38.80	T	Bujanovac
1591	1551	1293	992	678	461	276	115	16429	38.24	M	
1661	1468	1198	959	782	580	343	179	16394	39.37	F	
1213	1300	1445	1489	1174	609	480	302	14599	44.89	T	Vladičin Han
627	646	713	742	579	285	182	100	7283	44.15	M	
586	654	732	747	595	324	298	202	7316	45.62	F	
2424	2292	2060	1577	1048	868	445	195	26243	37.57	T	Preševo
1143	1095	982	764	479	408	215	84	12896	36.72	M	
1281	1197	1078	813	569	460	230	111	13347	38.42	F	
1251	1208	1326	1404	1104	580	416	263	14101	44.30	T	Surdulica
631	597	636	678	529	248	178	107	7013	43.22	M	
620	611	690	726	575	332	238	156	7088	45.39	F	
322	439	388	307	196	136	94	60	3627	43.71	T	Trgovište
179	257	219	163	97	56	43	28	2025	43.15	M	
143	182	169	144	99	80	51	32	1602	44.41	F	
<b>5531</b>	<b>5660</b>	<b>5683</b>	<b>5838</b>	<b>5331</b>	<b>3061</b>	<b>2315</b>	<b>1334</b>	<b>63780</b>	<b>44.30</b>	<b>T</b>	<b>Toplička oblast</b>
<b>2827</b>	<b>2882</b>	<b>2921</b>	<b>2865</b>	<b>2568</b>	<b>1365</b>	<b>951</b>	<b>510</b>	<b>32085</b>	<b>43.44</b>	<b>M</b>	
<b>2704</b>	<b>2778</b>	<b>2762</b>	<b>2973</b>	<b>2763</b>	<b>1696</b>	<b>1364</b>	<b>824</b>	<b>31695</b>	<b>45.19</b>	<b>F</b>	
2740	2701	2731	2801	2589	1492	1029	578	31135	43.70	T	Prokuplje
1395	1322	1354	1349	1219	636	401	214	15366	42.76	M	
1345	1379	1377	1452	1370	856	628	364	15769	44.61	F	
683	766	783	786	742	484	386	222	8217	47.05	T	Blace
339	408	386	386	378	224	161	78	4123	46.11	M	
344	358	397	400	364	260	225	144	4094	48.00	F	
987	977	907	1000	952	527	447	295	11262	43.99	T	Žitорада
509	522	511	519	478	271	206	122	5826	43.75	M	
478	455	396	481	474	256	241	173	5436	44.24	F	
1121	1216	1262	1251	1048	558	453	239	13166	44.36	T	Kuršumlija
584	630	670	611	493	234	183	96	6770	43.12	M	
537	586	592	640	555	324	270	143	6396	45.68	F	
...	...	...	...	...	...	...	...	...	...	<b>T</b>	<b>Region Kosovo i Metohija</b>
...	...	...	...	...	...	...	...	...	...	<b>M</b>	
...	...	...	...	...	...	...	...	...	...	<b>F</b>	

### 3.2. POPULATION BY ETHNICITY,

Region Area <i>City - municipality</i>	Total	Serbs	Albanians	Bosniaks	Bulgarians	Bunjevci	Vlachs	Goranci	Yugoslavs	Hungarians	Macedonians	Muslims
<b>REPUBLIC OF SERBIA</b>	<b>6647003</b>	<b>5360239</b>	<b>61687</b>	<b>153801</b>	<b>12918</b>	<b>11104</b>	<b>21013</b>	<b>7700</b>	<b>27143</b>	<b>184442</b>	<b>14767</b>	<b>13011</b>
SRBIJA – SEVER	3421635	2640026	2867	2233	2012	11068	521	6532	22937	183707	11314	5137
<b>Beogradski region</b>	<b>1681405</b>	<b>1449241</b>	<b>932</b>	<b>1515</b>	<b>889</b>	<b>119</b>	<b>336</b>	<b>5249</b>	<b>10499</b>	<b>1386</b>	<b>4293</b>	<b>2718</b>
<b>Beogradska oblast</b>												
<b>Grad Beograd</b>	<b>1681405</b>	<b>1449241</b>	<b>932</b>	<b>1515</b>	<b>889</b>	<b>119</b>	<b>336</b>	<b>5249</b>	<b>10499</b>	<b>1386</b>	<b>4293</b>	<b>2718</b>
Barajevo	26431	24134	5	5	6	-	1	30	42	13	61	43
Voždovac	174864	153674	95	167	86	12	44	285	911	128	459	214
Vračar	55406	45331	17	45	24	9	7	90	859	29	117	46
Grocka	82810	75735	18	72	130	-	46	394	120	35	275	120
Zvezdara	172625	147476	37	186	108	9	40	336	1013	160	415	224
Zemun	177908	150113	109	133	62	16	23	301	1018	172	312	385
Lazarevac	55146	51582	10	5	6	-	1	20	83	14	55	19
Mladenovac	48683	45219	10	5	17	1	22	17	69	20	72	17
Novi Beograd	209763	178784	207	270	125	32	45	228	2262	228	753	514
Obrenovac	68882	62401	24	14	42	5	1	10	126	25	81	19
Palilula	182624	148809	163	295	101	14	43	2847	1179	224	579	516
Rakovica	104456	92572	66	91	52	4	12	264	528	90	343	144
Savski venac	36699	27881	8	56	10	2	2	62	466	27	110	34
Sopot	19126	17873	14	3	3	1	2	2	33	10	29	8
Stari grad	44737	34962	21	19	25	3	13	98	799	46	119	43
Surčin	45452	38795	52	15	16	2	4	36	134	38	57	194
Čukarica	175793	153900	76	134	76	9	30	229	857	127	456	178
<b>Region Vojvodine</b>	<b>1740230</b>	<b>1190785</b>	<b>1935</b>	<b>718</b>	<b>1123</b>	<b>10949</b>	<b>185</b>	<b>1283</b>	<b>12438</b>	<b>182321</b>	<b>7021</b>	<b>2419</b>
<b>Zapadnoabačka oblast</b>	<b>154491</b>	<b>102406</b>	<b>156</b>	<b>19</b>	<b>31</b>	<b>1399</b>	<b>11</b>	<b>101</b>	<b>1087</b>	<b>11846</b>	<b>281</b>	<b>110</b>
<i>Sombor</i>	<i>70818</i>	<i>45145</i>	<i>91</i>	<i>11</i>	<i>18</i>	<i>1324</i>	<i>3</i>	<i>57</i>	<i>681</i>	<i>6539</i>	<i>103</i>	<i>33</i>
Apatin	23155	14495	24	-	1	40	4	18	182	1870	23	20
Kula	35592	22210	23	7	3	26	-	26	138	2660	121	45
Odžaci	24926	20556	18	1	9	9	4	-	86	777	34	12
<b>Južnobanatska oblast</b>	<b>260244</b>	<b>187253</b>	<b>152</b>	<b>127</b>	<b>578</b>	<b>17</b>	<b>102</b>	<b>68</b>	<b>1246</b>	<b>8782</b>	<b>4374</b>	<b>436</b>
<i>Pančevo</i>	<i>115454</i>	<i>91500</i>	<i>42</i>	<i>98</i>	<i>419</i>	<i>9</i>	<i>15</i>	<i>59</i>	<i>680</i>	<i>2412</i>	<i>3020</i>	<i>246</i>
Alibunar	17139	10026	11	2	5	1	9	-	44	197	85	16
Bela Crkva	14451	10860	3	7	14	-	9	-	52	279	69	14
<i>Vršac</i>	<i>45462</i>	<i>32770</i>	<i>42</i>	<i>14</i>	<i>59</i>	<i>3</i>	<i>9</i>	<i>1</i>	<i>240</i>	<i>1571</i>	<i>329</i>	<i>66</i>
Kovačica	21178	7249	28	2	6	1	6	-	76	1597	53	8
Kovin	28141	21641	16	2	63	-	54	7	97	1778	78	64
Opovo	9462	8015	5	-	4	1	-	1	37	35	49	-
Plandište	8957	5192	5	2	8	2	-	-	20	913	691	22
<b>Južnoabačka oblast</b>	<b>607178</b>	<b>446591</b>	<b>736</b>	<b>246</b>	<b>188</b>	<b>276</b>	<b>30</b>	<b>832</b>	<b>4699</b>	<b>35356</b>	<b>1143</b>	<b>1235</b>
<i>Novi Sad</i>	<i>368967</i>	<i>289119</i>	<i>476</i>	<i>162</i>	<i>144</i>	<i>219</i>	<i>27</i>	<i>821</i>	<i>3465</i>	<i>9792</i>	<i>819</i>	<i>886</i>
Bač	11431	5210	-	19	1	5	-	-	71	632	12	115
Bačka Palanka	48265	38026	51	12	4	14	-	-	224	1045	28	60
Bački Petrovac	11512	3227	24	1	-	-	1	-	91	75	7	9
Beočin	13875	9631	11	6	5	1	-	-	125	217	12	23
Bečej	30681	12996	68	13	4	7	1	9	240	12482	36	47
Vrbas	36601	22739	52	21	11	12	-	-	151	1949	119	61
Žabalj	23853	19708	3	2	2	4	-	-	46	190	24	16
Srbobran	14357	9717	14	6	2	5	-	-	70	2609	23	6
Sremski Karlovci	7872	6245	3	-	4	3	-	1	65	146	20	2
Temerin	25780	17994	21	4	2	2	1	1	89	5607	19	7
Titel	13984	11979	13	-	9	4	-	-	62	612	24	3
<b>Severnobanatska oblast</b>	<b>117896</b>	<b>51848</b>	<b>157</b>	<b>25</b>	<b>11</b>	<b>52</b>	<b>8</b>	<b>28</b>	<b>635</b>	<b>50643</b>	<b>129</b>	<b>90</b>
<i>Kikinda</i>	<i>49326</i>	<i>37399</i>	<i>53</i>	<i>12</i>	<i>10</i>	<i>9</i>	<i>6</i>	<i>12</i>	<i>349</i>	<i>4856</i>	<i>85</i>	<i>45</i>
Ada	13293	2429	9	1	-	6	1	4	49	9666	4	7
Kanjiža	20141	1443	37	-	-	24	-	4	63	16740	4	19
Novi Kneževac	8627	5005	6	1	-	7	1	-	23	1956	15	4
Senta	17953	2102	35	5	1	5	-	-	111	13590	10	6
Čoka	8556	3470	17	6	-	1	-	8	40	3835	11	9

## BY THE 2022 CENSUS

Germans	Roma people	Romanians	Russians	Ruthenians	Slovaks	Slovenians	Ukrainians	Croats	Monte-negrins	Others	Did not declare	Regional affiliation	Unknown	Region Area City - municipality
<b>2573</b>	<b>131936</b>	<b>23044</b>	<b>10486</b>	<b>11483</b>	<b>41730</b>	<b>2829</b>	<b>3969</b>	<b>39107</b>	<b>20238</b>	<b>21643</b>	<b>11929</b>	<b>136198</b>	<b>322013</b>	<b>REPUBLIC OF SERBIA</b>
2326	64098	20659	8867	11422	41463	2341	3591	37238	17558	16924	10992	100469	195333	SRBIJA – SEVER
<b>341</b>	<b>23160</b>	<b>1064</b>	<b>4659</b>	<b>215</b>	<b>1656</b>	<b>1050</b>	<b>458</b>	<b>4554</b>	<b>5134</b>	<b>8900</b>	<b>1007</b>	<b>30130</b>	<b>121900</b>	<b>Beogradski region</b>
<b>341</b>	<b>23160</b>	<b>1064</b>	<b>4659</b>	<b>215</b>	<b>1656</b>	<b>1050</b>	<b>458</b>	<b>4554</b>	<b>5134</b>	<b>8900</b>	<b>1007</b>	<b>30130</b>	<b>121900</b>	<b>Beogradska oblast</b>
11	385	5	33	1	6	8	9	41	59	85	13	414	1021	Barajevo
26	948	59	422	15	53	110	51	377	520	656	94	2962	12496	Voždovac
19	108	25	476	18	21	74	16	150	370	449	52	1663	5391	Vračar
7	751	40	84	4	20	8	13	88	85	145	21	606	3993	Grocka
20	1590	65	591	16	62	86	41	361	607	810	93	3135	15144	Zvezdara
49	4884	49	304	25	124	126	54	749	398	1471	141	3443	13447	Zemun
3	668	16	29	-	6	6	7	28	52	53	10	432	2041	Lazarevac
2	1129	2	36	-	7	6	6	31	58	78	21	535	1303	Mladenovac
37	1598	84	1071	50	125	259	72	993	1041	1592	176	4941	14276	Novi Beograd
7	1426	4	53	4	13	15	18	76	119	248	14	687	3450	Obrenovac
50	4983	543	420	27	89	83	47	397	457	1035	116	3694	15913	Paliula
18	514	23	113	19	40	41	30	257	310	325	38	1742	6820	Rakovica
17	138	26	277	2	20	50	21	152	205	438	30	844	5821	Savski venac
2	215	4	44	-	1	4	7	27	18	28	4	130	664	Sopot
32	76	28	447	5	27	58	17	135	254	498	67	1349	5596	Stari grad
5	1157	22	24	4	976	17	10	270	54	325	43	643	2559	Surčin
36	2590	69	235	25	66	99	39	422	527	664	74	2910	11965	Čukarica
<b>1985</b>	<b>40938</b>	<b>19595</b>	<b>4208</b>	<b>11207</b>	<b>39807</b>	<b>1291</b>	<b>3133</b>	<b>32684</b>	<b>12424</b>	<b>8024</b>	<b>9985</b>	<b>70339</b>	<b>73433</b>	<b>Region Vojvodine</b>
<b>520</b>	<b>2827</b>	<b>1228</b>	<b>145</b>	<b>3690</b>	<b>867</b>	<b>115</b>	<b>995</b>	<b>7598</b>	<b>2382</b>	<b>605</b>	<b>755</b>	<b>10052</b>	<b>5265</b>	<b>Zapadnobačka oblast</b>
289	957	51	89	46	74	47	20	5029	288	322	450	6412	2739	Sombor
82	416	1140	15	5	17	12	6	2057	39	101	72	1782	734	Apatin
91	282	3	37	3595	115	43	946	369	1992	145	154	1494	1067	Kula
58	1172	34	4	44	661	13	23	143	63	37	79	364	725	Odžaci
<b>266</b>	<b>8421</b>	<b>13914</b>	<b>231</b>	<b>30</b>	<b>11007</b>	<b>288</b>	<b>76</b>	<b>974</b>	<b>432</b>	<b>1720</b>	<b>1108</b>	<b>7495</b>	<b>11147</b>	<b>Južnobačanska oblast</b>
103	2124	2398	144	13	1045	98	29	556	243	508	544	3276	5873	Pančevo
15	796	3997	8	1	667	8	10	24	17	64	30	608	498	Alibunar
38	888	573	16	1	18	9	3	41	30	517	59	421	530	Bela Crkva
44	1703	4178	14	4	131	107	12	135	70	267	244	1417	2032	Vršac
6	755	1208	11	2	8676	5	4	27	14	139	51	566	688	Kovačica
37	1493	784	20	5	13	26	6	41	40	162	85	632	997	Kovin
9	340	194	11	-	25	-	5	119	8	35	61	290	218	Opovo
14	322	582	7	4	432	35	7	31	10	28	34	285	311	Plandište
<b>644</b>	<b>9989</b>	<b>937</b>	<b>3076</b>	<b>5842</b>	<b>19812</b>	<b>508</b>	<b>1256</b>	<b>6903</b>	<b>6783</b>	<b>3178</b>	<b>5231</b>	<b>23230</b>	<b>28457</b>	<b>Južnobačka oblast</b>
294	3321	706	2766	1836	5458	365	454	3877	2225	2426	4072	14585	20652	Novi Sad
59	817	151	14	9	2260	7	41	873	24	48	75	735	253	Bač
56	1156	5	25	45	3988	22	19	528	65	138	173	1341	1240	Bačka Palanka
10	119	-	9	14	6975	10	3	71	7	41	55	504	259	Bački Petrovac
34	1239	7	69	25	630	42	15	308	30	49	105	449	842	Beočin
15	877	18	46	20	22	10	8	176	41	93	129	1858	1465	Bečej
72	336	4	46	2833	256	23	626	379	4264	155	168	1151	1173	Vrbas
4	1132	7	15	972	26	-	32	66	5	57	78	669	795	Žabalj
9	590	16	16	24	19	4	20	73	44	71	126	535	358	Srbobran
60	18	7	33	10	33	16	15	337	20	25	70	289	450	Sremski Karlovci
15	64	11	24	40	60	6	22	128	42	50	75	836	660	Temerin
16	320	5	13	14	85	3	1	87	16	25	105	278	310	Titel
<b>80</b>	<b>4277</b>	<b>121</b>	<b>43</b>	<b>28</b>	<b>128</b>	<b>30</b>	<b>25</b>	<b>290</b>	<b>134</b>	<b>414</b>	<b>449</b>	<b>3512</b>	<b>4739</b>	<b>Severnobačanska oblast</b>
46	1620	60	28	14	40	18	16	127	66	158	327	1530	2440	Kikinda
6	227	2	1	3	25	1	1	25	7	28	25	377	389	Ada
11	825	35	4	1	7	2	1	42	15	36	17	423	388	Kanjiža
6	742	1	1	-	5	2	4	36	12	13	31	349	407	Novi Kneževac
8	521	-	4	9	16	5	2	31	26	59	33	463	911	Senta
3	342	23	5	1	35	2	1	29	8	120	16	370	204	Čoka

### 3.2. POPULATION BY ETHNICITY,

Region Area City - municipality	Total	Serbs	Albanians	Bosniaks	Bulgarians	Bunjevci	Vlachs	Goranci	Yugoslavs	Hungarians	Macedonians	Muslims
<b>Severnobačka oblast</b>	<b>160163</b>	<b>48672</b>	<b>412</b>	<b>187</b>	<b>55</b>	<b>9171</b>	<b>9</b>	<b>178</b>	<b>2450</b>	<b>56973</b>	<b>349</b>	<b>311</b>
<i>Subotica</i>	123952	38174	310	180	53	9060	9	166	2187	37200	313	233
Bačka Topola	26228	8185	57	6	1	108	-	12	234	14599	25	45
Mali Idoš	9983	2313	45	1	1	3	-	-	29	5174	11	33
<b>Srednjobanatska oblast</b>	<b>157711</b>	<b>115815</b>	<b>177</b>	<b>41</b>	<b>196</b>	<b>12</b>	<b>7</b>	<b>50</b>	<b>1041</b>	<b>15765</b>	<b>331</b>	<b>90</b>
<i>Zrenjanin</i>	105722	81066	123	33	127	9	4	27	849	8174	261	67
Žitište	13412	8415	-	3	13	-	2	13	45	2286	7	8
Nova Crnja	8147	5481	-	-	5	-	-	-	8	1247	14	6
Novi Bečej	19886	13599	44	3	6	-	1	-	91	2915	17	6
Sečanj	10544	7254	10	2	45	3	-	10	48	1143	32	3
<b>Sremska oblast</b>	<b>282547</b>	<b>238200</b>	<b>145</b>	<b>73</b>	<b>64</b>	<b>22</b>	<b>18</b>	<b>26</b>	<b>1280</b>	<b>2956</b>	<b>414</b>	<b>147</b>
<i>Sremska Mitrovica</i>	72580	62490	55	31	25	9	9	3	412	531	91	33
Indija	43443	37138	20	5	8	5	1	-	158	692	48	6
Irig	9290	7388	2	4	2	-	-	-	73	564	13	5
Pećinci	18401	16429	6	5	5	-	-	-	21	19	26	8
Ruma	48621	41151	43	4	5	3	1	-	237	918	99	40
Stara Pazova	62318	51465	12	22	17	4	6	23	231	101	123	42
Šid	27894	22139	7	2	2	1	1	-	148	131	14	13
SRBIJA – JUG	3225368	2720213	58820	151568	10906	36	20492	1168	4206	735	3453	7874
<b>Region Šumadije i Zapadne Srbije</b>	<b>1819318</b>	<b>1547121</b>	<b>675</b>	<b>151374</b>	<b>352</b>	<b>21</b>	<b>923</b>	<b>606</b>	<b>2327</b>	<b>374</b>	<b>1218</b>	<b>7559</b>
<b>Zlatiborska oblast</b>	<b>254659</b>	<b>200254</b>	<b>70</b>	<b>35346</b>	<b>14</b>	<b>3</b>	<b>3</b>	<b>45</b>	<b>410</b>	<b>42</b>	<b>86</b>	<b>4272</b>
<i>Grad Užice</i>	69997	66059	6	14	4	2	1	4	160	9	43	27
Užice	63571	59875	5	14	2	2	1	4	152	9	41	25
Sevojno	6426	6184	1	-	2	-	-	-	8	-	2	2
Arilje	17063	16133	-	-	-	-	-	-	16	2	6	4
Bajina Bašta	23533	22501	7	5	1	-	-	-	25	5	2	3
Kosjerić	10175	9446	5	-	2	-	-	-	9	4	6	-
Nova Varoš	13507	11901	4	673	1	-	-	7	40	3	4	308
Požega	25988	24788	4	2	-	-	1	-	26	6	13	2
Priboj	23514	16909	2	4144	1	-	-	2	46	4	4	914
Prijepolje	32214	14961	10	12842	5	-	-	4	64	2	3	1945
Sjenica	24083	3861	26	17665	-	-	1	15	12	-	2	1069
Čajetina	14585	13695	6	1	-	1	-	13	12	7	3	-
<b>Kolubarska oblast</b>	<b>154497</b>	<b>144025</b>	<b>32</b>	<b>10</b>	<b>17</b>	<b>2</b>	<b>3</b>	<b>10</b>	<b>210</b>	<b>30</b>	<b>86</b>	<b>38</b>
<i>Valjevo</i>	82169	76367	14	7	12	1	2	10	140	21	44	23
Lajkovac	13825	12564	-	1	-	-	-	-	24	1	7	2
Ljig	10711	10314	-	-	1	-	1	-	12	4	10	4
Mionica	12061	11509	-	-	2	-	-	-	6	-	5	2
Osečina	9951	9500	9	1	-	-	-	-	3	1	-	2
Ub	25780	23771	9	1	2	1	-	-	25	3	20	5
<b>Mačvanska oblast</b>	<b>265377</b>	<b>247162</b>	<b>23</b>	<b>295</b>	<b>20</b>	<b>4</b>	<b>5</b>	<b>57</b>	<b>276</b>	<b>85</b>	<b>92</b>	<b>809</b>
<i>Šabac</i>	105432	97968	11	23	10	2	4	47	157	41	53	109
Bogatić	24522	22995	-	1	-	-	1	-	20	7	7	4
Vladimirci	14427	13866	4	1	3	-	-	1	4	5	6	3
Koceljeva	11148	10037	2	5	-	-	-	9	4	1	-	2
Krupanj	14399	13714	2	86	1	-	-	-	8	1	-	146
Loznica	72062	67202	2	123	6	2	-	-	67	27	24	265
Ljubovija	12168	11389	1	1	-	-	-	-	1	2	1	1
Mali Zvornik	11219	9991	1	55	-	-	-	-	15	1	1	279
<b>Moravička oblast</b>	<b>189281</b>	<b>178179</b>	<b>30</b>	<b>11</b>	<b>20</b>	<b>2</b>	<b>2</b>	<b>18</b>	<b>240</b>	<b>32</b>	<b>134</b>	<b>40</b>
<i>Čačak</i>	105612	98888	5	7	16	1	1	3	154	18	83	27
Gornji Milanovac	38985	37414	4	4	3	-	1	9	60	11	38	6
Ivanjica	27751	25723	10	-	1	1	-	6	9	2	8	4
Lučani	16933	16154	11	-	-	-	-	-	17	1	5	3

**BY THE 2022 CENSUS** (continued)

Germans	Roma people	Romanians	Russians	Ruthenians	Slovaks	Slovenians	Ukrainians	Croats	Monte-negrins	Others	Did not declare	Regional affiliation	Unknown	Region Area City - municipality
<b>183</b>	<b>3981</b>	<b>67</b>	<b>219</b>	<b>313</b>	<b>217</b>	<b>111</b>	<b>77</b>	<b>10646</b>	<b>2241</b>	<b>974</b>	<b>640</b>	<b>14668</b>	<b>7059</b>	<b>Severnobačka oblast</b>
144	3432	58	193	149	135	87	56	10431	810	766	525	13380	5901	Subotica
34	177	9	25	144	79	21	9	193	205	86	84	1048	842	Bačka Topola
5	372	-	1	20	3	3	12	22	1226	122	31	240	316	Mali Idoš
<b>129</b>	<b>5950</b>	<b>3264</b>	<b>166</b>	<b>27</b>	<b>1597</b>	<b>70</b>	<b>38</b>	<b>532</b>	<b>173</b>	<b>445</b>	<b>1102</b>	<b>4722</b>	<b>5971</b>	<b>Srednjobanatska oblast</b>
86	2721	1663	128	19	1530	63	29	361	133	305	877	3313	3754	Zrenjanin
8	680	1103	5	-	8	1	3	45	12	28	30	285	412	Žitište
5	934	21	3	3	6	1	2	18	4	26	18	107	238	Nova Crnja
7	958	74	17	3	13	3	2	31	11	55	106	656	1268	Novi Bečej
23	657	403	13	2	40	2	2	77	13	31	71	361	299	Sečanj
<b>163</b>	<b>5493</b>	<b>64</b>	<b>328</b>	<b>1277</b>	<b>6179</b>	<b>169</b>	<b>666</b>	<b>5741</b>	<b>279</b>	<b>688</b>	<b>700</b>	<b>6660</b>	<b>10795</b>	<b>Sremska oblast</b>
59	1328	25	82	412	248	44	333	1341	98	212	215	1781	2713	Sremska Mitrovica
28	337	5	68	9	259	26	238	971	39	133	136	1515	1598	Indija
11	114	14	28	7	10	44	6	153	9	30	36	401	376	Irig
2	895	10	14	6	43	3	7	32	8	44	25	156	637	Pećinci
33	1376	3	19	12	48	23	14	1133	35	71	130	1009	2214	Ruma
17	1253	5	91	7	4055	21	38	862	75	119	112	1266	2351	Stara Pazova
13	190	2	26	824	1516	8	30	1249	15	79	46	532	906	Šid
247	67838	2385	1619	61	267	488	378	1869	2680	4719	937	35729	126680	SRBIJA – JUG
<b>113</b>	<b>17167</b>	<b>412</b>	<b>1123</b>	<b>41</b>	<b>122</b>	<b>181</b>	<b>184</b>	<b>994</b>	<b>1582</b>	<b>2008</b>	<b>652</b>	<b>15234</b>	<b>66955</b>	<b>Region Šumadije i Zapadne Srbije</b>
<b>6</b>	<b>588</b>	<b>9</b>	<b>103</b>	<b>4</b>	<b>8</b>	<b>16</b>	<b>22</b>	<b>102</b>	<b>211</b>	<b>211</b>	<b>73</b>	<b>2436</b>	<b>10325</b>	<b>Zlatiborska oblast</b>
2	69	2	38	1	-	11	3	34	47	35	11	560	2855	Grad Užice
2	63	2	35	1	-	11	3	32	44	32	11	528	2677	Užice
-	6	-	3	-	-	-	-	2	3	3	-	32	178	Sevojno
-	119	-	5	-	2	-	2	3	7	8	4	158	594	Arilje
-	2	2	7	-	2	-	5	9	17	22	2	145	771	Bajina Bašta
1	-	-	4	-	-	-	3	2	5	6	1	159	522	Kosjerić
2	3	1	7	-	-	1	1	4	9	10	-	179	349	Nova Varoš
1	176	-	7	-	-	-	4	11	15	23	2	229	678	Požega
-	19	4	4	-	-	1	2	13	47	25	16	214	1143	Priboj
-	199	-	16	1	2	1	1	7	37	24	11	379	1700	Prijepolje
-	1	-	1	-	-	-	-	3	3	42	26	249	1107	Sjenica
-	-	-	14	2	2	2	1	16	24	16	-	164	606	Čajetina
<b>13</b>	<b>3288</b>	<b>64</b>	<b>63</b>	<b>2</b>	<b>7</b>	<b>17</b>	<b>12</b>	<b>67</b>	<b>93</b>	<b>196</b>	<b>24</b>	<b>1076</b>	<b>5112</b>	<b>Kolubarska oblast</b>
4	1275	3	34	1	3	9	4	38	49	113	13	736	3246	Valjevo
2	654	5	2	-	-	-	-	5	18	38	2	111	389	Lajkovac
2	66	1	7	-	1	2	2	3	5	14	-	48	214	Ljig
1	249	1	7	1	-	3	-	2	6	5	3	35	224	Mionica
-	249	1	2	-	-	1	-	5	1	1	1	28	146	Osečina
4	795	53	11	-	3	2	6	14	14	25	5	118	893	Ub
<b>27</b>	<b>3489</b>	<b>24</b>	<b>364</b>	<b>11</b>	<b>29</b>	<b>19</b>	<b>42</b>	<b>187</b>	<b>89</b>	<b>248</b>	<b>53</b>	<b>2047</b>	<b>9920</b>	<b>Mačvanska oblast</b>
13	1296	8	54	6	10	10	14	87	50	93	24	867	4475	Šabac
2	459	1	11	1	6	2	8	22	5	21	10	308	631	Bogatić
3	118	8	6	-	3	-	1	11	7	10	4	51	312	Vladimirci
-	735	2	8	-	1	-	1	7	1	7	2	42	282	Koceljeva
-	120	1	18	1	-	1	-	5	1	10	-	56	228	Krupanj
7	590	3	232	3	9	5	18	44	17	74	10	455	2877	Loznica
2	162	-	4	-	-	-	-	4	3	6	-	30	561	Ljubovija
-	9	1	31	-	-	1	-	7	5	27	3	238	554	Mali Zvornik
<b>10</b>	<b>738</b>	<b>7</b>	<b>84</b>	<b>5</b>	<b>8</b>	<b>18</b>	<b>14</b>	<b>94</b>	<b>204</b>	<b>176</b>	<b>31</b>	<b>1453</b>	<b>7731</b>	<b>Moravička oblast</b>
6	534	5	70	2	2	10	5	61	132	96	19	1051	4416	Čačak
4	89	1	9	1	4	7	8	19	41	30	9	273	940	Gornji Milanovac
-	27	-	2	-	-	1	-	3	20	17	1	78	1838	Ivanjica
-	88	1	3	2	2	-	1	11	11	33	2	51	537	Lučani

### 3.2. POPULATION BY ETHNICITY,

Region Area City - municipality	Total	Serbs	Albanians	Bosniaks	Bulgarians	Bunjevci	Vlachs	Goranci	Yugoslavs	Hungarians	Macedonians	Muslims
<b>Pomoravska oblast</b>	<b>182047</b>	<b>168157</b>	<b>86</b>	<b>13</b>	<b>84</b>	<b>1</b>	<b>830</b>	<b>27</b>	<b>257</b>	<b>31</b>	<b>186</b>	<b>36</b>
<i>Jagodina</i>	64644	60259	36	3	29	1	118	4	101	14	62	12
Despotovac	18278	16747	10	1	6	-	191	-	17	4	10	14
Paraćin	45543	42044	21	1	24	-	41	14	55	6	56	6
Rekovac	8116	7693	3	2	2	-	-	-	6	-	4	-
Svilajnac	20141	18454	-	1	3	-	100	3	34	2	18	2
Ćuprija	25325	22960	16	5	20	-	380	6	44	5	36	2
<b>Rasinska oblast</b>	<b>207197</b>	<b>195817</b>	<b>119</b>	<b>28</b>	<b>84</b>	<b>2</b>	<b>50</b>	<b>41</b>	<b>263</b>	<b>35</b>	<b>188</b>	<b>47</b>
<i>Kruševac</i>	113582	106194	63	16	50	1	48	11	171	17	129	10
Aleksandrovac	22069	21205	21	-	7	-	-	-	18	1	7	2
Brus	13594	13093	14	10	3	-	-	8	6	5	-	1
Varvarin	14217	13677	12	-	4	-	-	-	9	1	10	4
Trstenik	35875	34220	8	-	14	-	2	22	49	8	29	30
Čičevac	7860	7428	1	2	6	1	-	-	10	3	13	-
<b>Raška oblast</b>	<b>296532</b>	<b>161033</b>	<b>252</b>	<b>115640</b>	<b>49</b>	<b>5</b>	<b>8</b>	<b>357</b>	<b>279</b>	<b>51</b>	<b>177</b>	<b>2249</b>
<i>Kraljevo</i>	110196	102832	22	17	19	3	4	38	160	24	135	42
Vrnjačka Banja	25065	23218	5	3	22	-	3	-	25	13	21	1
<i>Novi Pazar</i>	106720	14142	200	85204	6	1	1	255	72	9	5	1851
Raška	21498	20137	9	3	2	1	-	12	9	5	15	15
Tutin	33053	704	16	30413	-	-	-	52	13	-	1	340
<b>Šumadijska oblast</b>	<b>269728</b>	<b>252494</b>	<b>63</b>	<b>31</b>	<b>64</b>	<b>2</b>	<b>22</b>	<b>51</b>	<b>392</b>	<b>68</b>	<b>269</b>	<b>68</b>
<i>Kragujevac</i>	171186	159305	44	26	45	2	18	51	286	31	189	58
Aranđelovac	41297	38478	5	4	9	-	2	-	51	22	40	7
Batočina	10162	9726	2	-	2	-	-	-	11	5	18	-
Knić	11729	11434	5	-	2	-	1	-	8	4	1	-
Lapovo	6582	6254	6	-	2	-	-	-	6	1	5	-
Rača	9638	9275	-	1	2	-	1	-	6	2	5	1
Topola	19134	18022	1	-	2	-	-	-	24	3	11	2
<b>Region Južne i Istočne Srbije</b>	<b>1406050</b>	<b>1173092</b>	<b>58145</b>	<b>194</b>	<b>10554</b>	<b>15</b>	<b>19569</b>	<b>562</b>	<b>1879</b>	<b>361</b>	<b>2235</b>	<b>315</b>
<b>Borska oblast</b>	<b>101100</b>	<b>77956</b>	<b>103</b>	<b>21</b>	<b>155</b>	<b>-</b>	<b>8190</b>	<b>19</b>	<b>192</b>	<b>24</b>	<b>302</b>	<b>61</b>
<i>Bor</i>	40845	29322	87	13	76	-	4483	4	98	12	216	19
Kladovo	17435	15458	2	2	10	-	487	3	13	6	22	6
Majdanpek	14559	10319	1	2	15	-	1457	12	46	3	21	10
Negotin	28261	22857	13	4	54	-	1763	-	35	3	43	26
<b>Braničevska oblast</b>	<b>156367</b>	<b>130250</b>	<b>39</b>	<b>24</b>	<b>56</b>	<b>2</b>	<b>8040</b>	<b>-</b>	<b>212</b>	<b>88</b>	<b>200</b>	<b>79</b>
<i>Grad Požarevac</i>	68648	58535	19	10	38	-	522	-	128	48	110	57
Požarevac	56557	50490	17	10	34	-	482	-	115	39	81	25
Kostolac	12091	8045	2	-	4	-	40	-	13	9	29	32
Veliko Gradište	15455	13901	-	-	2	-	432	-	12	14	14	4
Golubac	6599	5728	1	4	1	-	323	-	16	6	2	4
Žabari	9261	7745	-	-	2	1	184	-	2	2	11	-
Žagubica	9712	7487	6	2	1	-	1504	-	8	-	1	2
Kučevo	11806	7932	2	1	3	1	1942	-	19	6	10	2
Malo Crniće	8986	7941	-	-	7	-	251	-	6	2	17	7
Petrovac na Mlavi	25900	20981	11	7	2	-	2882	-	21	10	35	3
<b>Zaječarska oblast</b>	<b>96715</b>	<b>84458</b>	<b>39</b>	<b>12</b>	<b>173</b>	<b>-</b>	<b>3146</b>	<b>39</b>	<b>204</b>	<b>33</b>	<b>148</b>	<b>37</b>
<i>Zaječar</i>	47991	41978	27	4	132	-	1476	28	133	15	91	22
Boljevac	10184	7089	1	6	10	-	1634	1	19	-	14	8
Knjaževac	25341	23197	8	1	26	-	19	2	39	11	23	6
Sokobanja	13199	12194	3	1	5	-	17	8	13	7	20	1

**BY THE 2022 CENSUS** (continued)

Germans	Roma people	Romanians	Russians	Ruthenians	Slovaks	Slovenians	Ukrainians	Croats	Monte-negrins	Others	Did not declare	Regional affiliation	Unknown	Region Area City - municipality
<b>20</b>	<b>2401</b>	<b>196</b>	<b>71</b>	<b>5</b>	<b>19</b>	<b>22</b>	<b>24</b>	<b>114</b>	<b>131</b>	<b>233</b>	<b>59</b>	<b>2510</b>	<b>6534</b>	<b>Pomoravska oblast</b>
3	649	33	27	4	7	5	8	30	55	90	21	451	2622	Jagodina
3	279	30	5	-	1	4	-	12	10	19	9	227	679	Despotovac
3	825	9	24	-	7	2	10	30	40	42	7	683	1593	Paraćin
3	18	-	3	-	2	1	1	3	5	12	2	20	336	Rekovac
4	386	72	4	1	2	5	-	11	7	28	9	542	453	Svilajnac
4	244	52	8	-	-	5	5	28	14	42	11	587	851	Ćuprija
<b>10</b>	<b>2725</b>	<b>67</b>	<b>103</b>	<b>2</b>	<b>11</b>	<b>23</b>	<b>16</b>	<b>103</b>	<b>178</b>	<b>250</b>	<b>28</b>	<b>1469</b>	<b>5538</b>	<b>Rasinska oblast</b>
5	2063	38	57	2	6	17	5	63	119	112	15	855	3515	Kruševac
-	59	2	5	-	2	-	3	8	8	14	4	70	633	Aleksandrovac
1	116	-	4	-	-	1	1	2	9	8	-	91	221	Brus
1	92	1	1	-	-	-	-	2	8	78	3	108	206	Varvarin
1	270	26	27	-	2	4	-	24	33	26	4	309	767	Trstenik
2	125	-	9	-	1	1	7	4	1	12	2	36	196	Čičevac
<b>17</b>	<b>1982</b>	<b>19</b>	<b>195</b>	<b>3</b>	<b>14</b>	<b>25</b>	<b>23</b>	<b>152</b>	<b>310</b>	<b>355</b>	<b>105</b>	<b>1827</b>	<b>11405</b>	<b>Raška oblast</b>
8	931	12	91	1	7	17	14	110	214	127	28	1058	4282	Kraljevo
6	348	3	80	2	5	2	6	20	42	38	5	249	948	Vrnjačka Banja
1	486	3	16	-	1	1	3	9	34	161	60	408	3791	Novi Pazar
1	188	1	5	-	1	5	-	8	19	12	-	72	978	Raška
1	29	-	3	-	-	-	-	5	1	17	12	40	1406	Tutin
<b>10</b>	<b>1956</b>	<b>26</b>	<b>140</b>	<b>9</b>	<b>26</b>	<b>41</b>	<b>31</b>	<b>175</b>	<b>366</b>	<b>339</b>	<b>279</b>	<b>2416</b>	<b>10390</b>	<b>Šumadijska oblast</b>
6	1444	14	57	6	17	30	23	114	246	251	199	1678	7046	Kragujevac
2	335	8	63	2	4	5	5	33	64	40	39	343	1736	Arandelovac
-	24	1	4	-	3	1	1	4	16	7	6	25	306	Batočina
1	9	-	5	-	-	2	1	5	14	6	5	44	182	Knić
-	43	-	-	1	1	-	1	4	4	6	1	73	174	Lapovo
-	20	-	6	-	-	3	-	3	5	12	15	69	212	Rača
1	81	3	5	-	1	-	-	12	17	17	14	184	734	Topola
<b>134</b>	<b>50671</b>	<b>1973</b>	<b>496</b>	<b>20</b>	<b>145</b>	<b>307</b>	<b>194</b>	<b>875</b>	<b>1098</b>	<b>2711</b>	<b>285</b>	<b>20495</b>	<b>59725</b>	<b>Region Južne i Istočne Srbije</b>
<b>19</b>	<b>1805</b>	<b>683</b>	<b>31</b>	<b>1</b>	<b>14</b>	<b>49</b>	<b>13</b>	<b>96</b>	<b>154</b>	<b>477</b>	<b>38</b>	<b>2907</b>	<b>7790</b>	<b>Borska oblast</b>
10	1440	356	13	-	6	38	3	42	30	278	16	1431	2852	Bor
2	27	108	6	-	3	-	6	13	92	53	3	352	761	Kladovo
2	15	72	6	-	2	5	1	21	14	61	7	673	1794	Majdanpek
5	323	147	6	1	3	6	3	20	18	85	12	451	2383	Negotin
<b>24</b>	<b>4625</b>	<b>809</b>	<b>48</b>	<b>3</b>	<b>23</b>	<b>48</b>	<b>15</b>	<b>123</b>	<b>106</b>	<b>502</b>	<b>56</b>	<b>2746</b>	<b>8249</b>	<b>Braničevska oblast</b>
17	4045	90	17	1	11	37	6	63	60	132	13	1084	3605	Grad Požarevac
8	1089	81	13	1	10	10	6	42	50	99	7	819	3029	Požarevac
9	2956	9	4	-	1	27	-	21	10	33	6	265	576	Kostolac
4	185	49	3	-	4	2	1	10	9	22	5	161	621	Veliko Gradište
-	28	63	4	-	-	2	2	6	6	27	3	90	283	Golubac
-	104	52	1	-	-	-	-	8	4	40	2	68	1035	Žabari
1	34	47	3	-	-	1	-	2	3	31	2	373	204	Žagubica
-	23	212	-	-	2	3	1	7	7	34	7	507	1085	Kučevo
-	93	30	1	1	2	1	2	3	2	126	11	97	386	Malo Crniće
2	113	266	19	1	4	2	3	24	15	90	13	366	1030	Petrovac na Mlavi
<b>11</b>	<b>1716</b>	<b>322</b>	<b>34</b>	<b>-</b>	<b>16</b>	<b>19</b>	<b>13</b>	<b>76</b>	<b>72</b>	<b>260</b>	<b>36</b>	<b>1829</b>	<b>4022</b>	<b>Zaječarska oblast</b>
6	637	192	17	-	7	10	7	49	44	151	20	1144	1801	Zaječar
3	236	106	5	-	1	3	2	8	5	45	3	298	687	Boljevac
1	680	12	6	-	3	4	4	13	10	45	11	275	945	Knjaževac
1	163	12	6	-	5	2	-	6	13	19	2	112	589	Sokobanja

### 3.2. POPULATION BY ETHNICITY,

Region Area City - municipality	Total	Serbs	Albanians	Bosniaks	Bulgarians	Bunjevci	Vlachs	Goranci	Yugoslavs	Hungarians	Macedonians	Muslims
<b>Jablanička oblast</b>	<b>184502</b>	<b>164382</b>	<b>928</b>	<b>3</b>	<b>107</b>	<b>2</b>	<b>5</b>	<b>4</b>	<b>143</b>	<b>22</b>	<b>249</b>	<b>14</b>
<i>Leskovac</i>	<i>123950</i>	<i>111766</i>	<i>22</i>	<i>2</i>	<i>90</i>	<i>1</i>	<i>4</i>	<i>1</i>	<i>119</i>	<i>14</i>	<i>203</i>	<i>9</i>
Bojnik	9315	6882	1	1	3	-	-	-	2	1	8	1
Vlasotince	25695	24298	-	-	10	-	-	-	14	4	16	1
Lebane	18119	15475	-	-	1	1	1	-	4	2	14	-
Medveđa	6360	4927	905	-	2	-	-	3	2	-	7	3
Crna Trava	1063	1034	-	-	1	-	-	-	2	1	1	-
<b>Nišavska oblast</b>	<b>343950</b>	<b>311039</b>	<b>88</b>	<b>109</b>	<b>744</b>	<b>7</b>	<b>70</b>	<b>229</b>	<b>621</b>	<b>72</b>	<b>624</b>	<b>46</b>
<i>Grad Niš</i>	<i>249501</i>	<i>225126</i>	<i>78</i>	<i>96</i>	<i>689</i>	<i>7</i>	<i>55</i>	<i>210</i>	<i>540</i>	<i>54</i>	<i>523</i>	<i>37</i>
Medijana	83113	76328	18	10	223	3	17	62	301	22	233	11
Niška Banja	12940	11733	4	-	23	-	1	-	13	4	13	-
Paliuła	69811	62570	39	72	154	3	23	21	116	15	116	14
Pantelej	54119	49662	5	6	253	-	5	14	87	11	95	3
Crveni krst	29518	24833	12	8	36	1	9	113	23	2	66	9
Aleksinac	43098	38321	3	8	33	-	8	10	58	10	59	7
Gadžin Han	5850	5419	3	1	6	-	-	-	5	-	2	-
Doljevac	15837	14204	-	1	7	-	1	9	4	1	12	-
Merošina	11873	10980	2	2	3	-	2	-	2	1	11	1
Ražanj	7010	6693	2	1	4	-	3	-	4	1	7	-
Svrljig	10781	10296	-	-	2	-	1	-	8	5	10	1
<b>Pirotska oblast</b>	<b>76700</b>	<b>61403</b>	<b>22</b>	<b>2</b>	<b>4281</b>	<b>1</b>	<b>2</b>	<b>83</b>	<b>123</b>	<b>17</b>	<b>91</b>	<b>15</b>
<i>Pirot</i>	<i>49601</i>	<i>43562</i>	<i>16</i>	<i>-</i>	<i>394</i>	<i>1</i>	<i>2</i>	<i>75</i>	<i>62</i>	<i>7</i>	<i>47</i>	<i>11</i>
Babušnica	9109	7655	2	1	208	-	-	-	8	3	6	-
Bela Palanka	9947	8170	3	1	10	-	-	6	11	7	8	1
Dimitrovgrad	8043	2016	1	-	3669	-	-	2	42	-	30	3
<b>Podunavska oblast</b>	<b>175573</b>	<b>161490</b>	<b>64</b>	<b>9</b>	<b>43</b>	<b>1</b>	<b>28</b>	<b>10</b>	<b>225</b>	<b>86</b>	<b>286</b>	<b>36</b>
<i>Smederevo</i>	<i>97930</i>	<i>89054</i>	<i>46</i>	<i>8</i>	<i>22</i>	<i>1</i>	<i>14</i>	<i>-</i>	<i>144</i>	<i>62</i>	<i>183</i>	<i>27</i>
Velika Plana	35451	32905	5	-	11	-	9	10	28	11	31	3
Smederevska Palanka	42192	39531	13	1	10	-	5	-	53	13	72	6
<b>Pčinjska oblast</b>	<b>193802</b>	<b>112011</b>	<b>56834</b>	<b>9</b>	<b>4970</b>	<b>1</b>	<b>12</b>	<b>155</b>	<b>115</b>	<b>11</b>	<b>267</b>	<b>22</b>
<i>Grad Vranje</i>	<i>74381</i>	<i>66695</i>	<i>19</i>	<i>3</i>	<i>456</i>	<i>-</i>	<i>10</i>	<i>37</i>	<i>72</i>	<i>7</i>	<i>162</i>	<i>5</i>
Vranje	66843	60404	19	3	427	-	6	37	70	7	153	5
Vranjska Banja	7538	6291	-	-	29	-	4	-	2	-	9	-
Bosilegrad	6065	786	2	-	4075	-	-	-	18	-	26	-
Bujanovac	41068	10467	25465	3	11	-	-	87	2	1	16	15
Vladičin Han	17532	15353	1	-	61	-	-	-	8	2	26	-
Preševo	33449	1607	31340	3	2	-	-	27	1	-	6	1
Surdulica	16991	13012	6	-	359	1	1	4	14	1	25	1
Trgovište	4316	4091	1	-	6	-	1	-	-	-	6	-
<b>Toplička oblast</b>	<b>77341</b>	<b>70103</b>	<b>28</b>	<b>5</b>	<b>25</b>	<b>1</b>	<b>76</b>	<b>23</b>	<b>44</b>	<b>8</b>	<b>68</b>	<b>5</b>
<i>Prokuplje</i>	<i>38054</i>	<i>33982</i>	<i>19</i>	<i>4</i>	<i>17</i>	<i>1</i>	<i>69</i>	<i>11</i>	<i>32</i>	<i>3</i>	<i>50</i>	<i>3</i>
Blace	9682	9343	6	-	2	-	-	4	3	1	8	1
Žitorađa	13782	12010	-	1	5	-	7	-	7	2	5	1
Kuršumlija	15823	14768	3	-	1	-	-	8	2	2	5	-
<b>Region Kosovo i Metohija</b>	<b>...</b>	<b>...</b>	<b>...</b>	<b>...</b>	<b>...</b>	<b>...</b>	<b>...</b>	<b>...</b>	<b>...</b>	<b>...</b>	<b>...</b>	<b>...</b>



**BY THE 2022 CENSUS** (continued)

Germans	Roma people	Romanians	Russians	Ruthenians	Slovaks	Slovenians	Ukrainians	Croats	Monte-negrins	Others	Did not declare	Regional affiliation	Unknown	Region Area City - municipality
<b>13</b>	<b>10542</b>	<b>13</b>	<b>24</b>	-	<b>8</b>	<b>32</b>	<b>15</b>	<b>57</b>	<b>184</b>	<b>163</b>	<b>16</b>	<b>1587</b>	<b>5989</b>	<b>Jablanička oblast</b>
9	6700	3	16	-	6	27	9	39	87	112	9	1034	3668	Leskovac
4	1853	-	1	-	1	-	3	3	3	23	3	18	504	Bojnik
-	592	5	2	-	-	1	1	8	9	17	1	229	487	Vlasotince
-	1247	3	3	-	1	3	2	4	5	6	2	240	1105	Lebane
-	149	2	1	-	-	-	-	3	80	5	1	62	208	Medveđa
-	1	-	1	-	-	1	-	-	-	-	-	4	17	Crna Trava
<b>27</b>	<b>9760</b>	<b>49</b>	<b>163</b>	<b>9</b>	<b>42</b>	<b>103</b>	<b>40</b>	<b>284</b>	<b>305</b>	<b>531</b>	<b>40</b>	<b>4999</b>	<b>13949</b>	<b>Nišavska oblast</b>
21	5803	20	121	6	38	82	28	249	269	442	32	4223	10752	Grad Niš
8	501	7	52	4	20	35	9	117	132	165	11	1279	3545	Medijana
1	566	2	9	-	1	1	8	4	5	13	1	72	466	Niška Banja
6	2301	4	22	1	6	25	7	58	69	126	11	1113	2919	Pallilula
5	525	3	23	1	9	15	4	43	43	87	4	1398	1818	Pantelejš
1	1910	4	15	-	2	6	-	27	20	51	5	361	2004	Crveni krst
2	1605	25	20	1	3	14	4	20	25	35	5	519	2303	Aleksinac
-	247	-	1	1	1	-	-	2	1	3	-	45	113	Gadžin Han
1	1171	2	9	1	-	-	6	1	4	7	2	118	276	Doljevac
2	669	1	10	-	-	4	1	7	3	11	-	13	148	Merošina
-	173	-	1	-	-	2	-	2	2	15	-	22	78	Ražanj
1	92	1	1	-	-	1	1	3	1	18	1	59	279	Svrljig
<b>8</b>	<b>4219</b>	<b>9</b>	<b>46</b>	<b>3</b>	<b>1</b>	<b>2</b>	<b>2</b>	<b>27</b>	<b>20</b>	<b>271</b>	<b>15</b>	<b>2761</b>	<b>3276</b>	<b>Pirotska oblast</b>
1	2442	7	20	3	1	2	1	17	11	84	5	850	1980	Pirot
2	219	2	6	-	-	-	1	3	3	16	3	323	648	Babušnica
3	1474	-	17	-	-	-	-	5	1	15	1	51	163	Bela Palanka
2	84	-	3	-	-	-	-	2	5	156	6	1537	485	Dimitrovgrad
<b>25</b>	<b>3393</b>	<b>50</b>	<b>90</b>	-	<b>31</b>	<b>25</b>	<b>17</b>	<b>158</b>	<b>161</b>	<b>241</b>	<b>32</b>	<b>1548</b>	<b>7524</b>	<b>Podunavska oblast</b>
15	2317	40	38	-	20	11	13	99	99	131	17	879	4690	Smederevo
6	335	5	19	-	5	8	-	26	28	34	5	386	1581	Velika Plana
4	741	5	33	-	6	6	4	33	34	76	10	283	1253	Smederevska Palanka
<b>3</b>	<b>10877</b>	<b>7</b>	<b>31</b>	<b>4</b>	<b>6</b>	<b>18</b>	<b>71</b>	<b>26</b>	<b>28</b>	<b>180</b>	<b>42</b>	<b>1852</b>	<b>6250</b>	<b>Pčinjska oblast</b>
-	3531	4	12	1	1	9	61	17	19	72	8	492	2688	Grad Vranje
-	2664	4	11	1	1	9	61	16	18	69	7	473	2378	Vranje
-	867	-	1	-	-	-	-	1	1	3	1	19	310	Vranjska Banja
-	143	-	-	2	1	2	4	1	1	18	-	690	296	Bosilegrad
1	3532	-	1	-	2	1	-	2	-	54	13	50	1345	Bujanovac
-	1323	2	12	1	-	2	4	2	1	16	-	292	426	Vladičin Han
2	219	-	-	-	-	-	1	1	1	7	15	3	213	Preševo
-	2091	1	4	-	2	4	1	2	6	13	6	294	1143	Surdulica
-	38	-	2	-	-	-	-	1	-	-	-	31	139	Trgovište
<b>4</b>	<b>3734</b>	<b>31</b>	<b>29</b>	-	<b>4</b>	<b>11</b>	<b>8</b>	<b>28</b>	<b>68</b>	<b>86</b>	<b>10</b>	<b>266</b>	<b>2676</b>	<b>Toplička oblast</b>
3	2046	27	13	-	3	7	6	23	34	62	4	97	1538	Prokuplje
1	99	3	5	-	-	-	1	1	5	11	3	13	172	Blace
-	1236	-	6	-	-	2	-	2	4	3	3	142	346	Žitorađa
-	353	1	5	-	1	2	1	2	25	10	-	14	620	Kuršumlija
...	...	...	...	...	...	...	...	...	...	...	...	...	...	<b>Region Kosovo i Metohija</b>

### 3.3. POPULATON BY RELIGION,

Region Area <i>City - municipality</i>	Total	Christian					Islamic
		all	orthodox	catholic	protestant	other Chistian	
<b>REPUBLIC OF SERBIA</b>	<b>6647003</b>	<b>5758719</b>	<b>5387426</b>	<b>257269</b>	<b>54678</b>	<b>59346</b>	<b>278212</b>
SRBIJA – SEVER	3421635	2962117	2640443	252628	50021	19025	43259
<b>Beogradski region</b>	<b>1681405</b>	<b>1433602</b>	<b>1412207</b>	<b>9041</b>	<b>2453</b>	<b>9901</b>	<b>28210</b>
<b>Beogradska oblast</b>							
<b>Grad Beograd</b>	<b>1681405</b>	<b>1433602</b>	<b>1412207</b>	<b>9041</b>	<b>2453</b>	<b>9901</b>	<b>28210</b>
Barajevo	26431	24458	24131	83	27	217	174
Voždovac	174864	151347	149270	826	163	1088	1271
Vračar	55406	42845	41958	348	75	464	322
Grocka	82810	76713	76097	184	56	376	791
Zvezdara	172625	145466	143647	758	161	900	1480
Zemun	177908	149105	146776	1427	207	695	6271
Lazarevac	55146	52284	51586	67	6	625	133
Mladenovac	48683	45647	45079	83	15	470	716
Novi Beograd	209763	172541	169186	1680	216	1459	2788
Obrenovac	68882	63829	63369	148	27	285	199
Palilula	182624	147549	145145	1040	218	1146	8742
Rakovica	104456	92001	90931	505	95	470	863
Savski venac	36699	26743	26159	272	48	264	291
Sopot	19126	18050	17946	55	5	44	137
Stari grad	44737	32100	31239	293	79	489	317
Surčin	45452	40436	38906	443	900	187	1045
Čukarica	175793	152488	150782	829	155	722	2670
<b>Region Vojvodine</b>	<b>1740230</b>	<b>1528515</b>	<b>1228236</b>	<b>243587</b>	<b>47568</b>	<b>9124</b>	<b>15049</b>
<b>Zapadnobačka oblast</b>	<b>154491</b>	<b>135330</b>	<b>104599</b>	<b>29015</b>	<b>1098</b>	<b>618</b>	<b>311</b>
<i>Sombor</i>	<i>70818</i>	<i>60345</i>	<i>44992</i>	<i>14900</i>	<i>239</i>	<i>214</i>	<i>137</i>
Apatin	23155	19952	14071	5707	61	113	47
Kula	35592	31956	24771	6811	198	176	92
Odžaci	24926	23077	20765	1597	600	115	35
<b>Južnobanatska oblast</b>	<b>260244</b>	<b>232214</b>	<b>208435</b>	<b>9453</b>	<b>12296</b>	<b>2030</b>	<b>1441</b>
<i>Pančevo</i>	<i>115454</i>	<i>102093</i>	<i>96432</i>	<i>2804</i>	<i>1868</i>	<i>989</i>	<i>777</i>
Alibunar	17139	15585	14519	225	704	137	63
Bela Crkva	14451	13129	12134	758	94	143	44
<i>Vršac</i>	<i>45462</i>	<i>40456</i>	<i>37850</i>	<i>1955</i>	<i>341</i>	<i>310</i>	<i>334</i>
Kovačica	21178	18422	9005	408	8767	242	94
Kovin	28141	26024	23815	1967	73	169	89
Opovo	9462	8902	8438	350	95	19	7
Plandište	8957	7603	6242	986	354	21	33
<b>Južnobačka oblast</b>	<b>607178</b>	<b>522581</b>	<b>448615</b>	<b>51210</b>	<b>19119</b>	<b>3637</b>	<b>6840</b>
<i>Novi Sad</i>	<i>368967</i>	<i>308012</i>	<i>282829</i>	<i>15822</i>	<i>6567</i>	<i>2794</i>	<i>4870</i>
Bač	11431	10216	5535	3682	976	23	138
Bačka Palanka	48265	44765	39042	1989	3579	155	89
Bački Petrovac	11512	10145	3224	225	6594	102	27
Beočin	13875	11110	9680	829	543	58	1156
Bečej	30681	26036	12840	12915	136	145	314
Vrbas	36601	33026	27935	4772	207	112	97
Žabalj	23853	22060	20728	1156	138	38	32
Srbobran	14357	13142	10284	2654	126	78	59
Sremski Karlovci	7872	6931	6243	634	20	34	5
Temerin	25780	23869	17988	5658	147	76	34
Titel	13984	13269	12287	874	86	22	19
<b>Severnbanatska oblast</b>	<b>117896</b>	<b>105959</b>	<b>53439</b>	<b>51338</b>	<b>740</b>	<b>442</b>	<b>485</b>
<i>Kikinda</i>	<i>49326</i>	<i>43822</i>	<i>38081</i>	<i>5394</i>	<i>153</i>	<i>194</i>	<i>160</i>
Ada	13293	12278	2581	9603	76	18	38
Kanjiza	20141	18766	1373	17183	133	77	144
Novi Kneževac	8627	7737	5708	1998	21	10	47
Senta	17953	15528	1936	13312	162	118	36
Čoka	8556	7828	3760	3848	195	25	60

## BY THE 2022 CENSUS

Judaic	Eastern confessions	Other confessions	Agnostics	Unbelievers (atheists)	Did not declare	Unknown	Region Area City - municipality
<b>602</b>	<b>1207</b>	<b>500</b>	<b>8654</b>	<b>74139</b>	<b>169486</b>	<b>355484</b>	<b>REPUBLIC OF SERBIA</b>
561	953	389	7251	61958	126614	218533	SRBIJA – SEVER
<b>365</b>	<b>543</b>	<b>232</b>	<b>4793</b>	<b>36766</b>	<b>42326</b>	<b>134568</b>	<b>Beogradski region</b>
<b>365</b>	<b>543</b>	<b>232</b>	<b>4793</b>	<b>36766</b>	<b>42326</b>	<b>134568</b>	<b>Beogradska oblast</b>
							<b>Grad Beograd</b>
-	5	1	15	171	496	1111	Barajevo
28	42	18	457	3547	4152	14002	Voždovac
35	34	9	413	2999	2507	6242	Vračar
2	5	3	56	323	748	4169	Grocka
45	73	26	580	3843	4560	16552	Zvezdara
24	33	24	306	2893	4635	14617	Zemun
1	2	-	18	160	484	2064	Lazarevac
-	6	-	34	214	632	1434	Mladenovac
53	119	52	1142	8706	7528	16834	Novi Beograd
1	4	3	36	363	756	3691	Obrenovac
27	67	18	483	3615	5049	17074	Palilula
17	18	13	232	1775	2281	7256	Rakovica
30	18	21	235	1731	1275	6355	Savski venac
1	3	-	4	83	180	668	Sopot
78	27	8	382	3072	2306	6447	Stari grad
2	19	21	18	265	784	2862	Surčin
21	68	15	382	3006	3953	13190	Čukarica
<b>196</b>	<b>410</b>	<b>157</b>	<b>2458</b>	<b>25192</b>	<b>84288</b>	<b>83965</b>	<b>Region Vojvodine</b>
<b>11</b>	<b>20</b>	<b>8</b>	<b>135</b>	<b>1833</b>	<b>10993</b>	<b>5850</b>	<b>Zapadnobačka oblast</b>
9	8	4	88	919	6488	2820	Sombor
-	6	-	18	330	1979	823	Apatin
2	6	3	22	297	1926	1288	Kula
-	-	1	7	287	600	919	Odžaci
<b>25</b>	<b>50</b>	<b>28</b>	<b>312</b>	<b>2824</b>	<b>10215</b>	<b>13135</b>	<b>Južnobačanska oblast</b>
22	33	15	216	1759	4117	6422	Pančevo
-	2	2	9	74	810	594	Alibunar
1	-	-	14	110	581	572	Bela Crkva
2	6	7	32	486	1896	2243	Vršac
-	1	4	16	137	1381	1123	Kovačica
-	4	-	22	185	742	1075	Kovin
-	3	-	2	30	289	229	Opovo
-	1	-	1	43	399	877	Plandište
<b>78</b>	<b>188</b>	<b>62</b>	<b>1429</b>	<b>12947</b>	<b>29904</b>	<b>33149</b>	<b>Južnobačka oblast</b>
66	148	49	1260	10945	19461	24156	Novi Sad
1	4	-	1	48	736	287	Bač
4	4	6	22	281	1719	1375	Bačka Palanka
2	-	-	15	143	834	346	Bački Petrovac
1	1	2	16	127	526	936	Beočin
-	5	4	26	302	2186	1808	Bečej
1	6	-	33	553	1529	1356	Vrbas
1	1	-	10	76	684	989	Žabalj
1	5	-	7	99	616	428	Srbobran
-	1	-	17	114	335	469	Sremski Karlovci
1	7	1	14	197	978	679	Temerin
-	6	-	8	62	300	320	Titel
<b>6</b>	<b>36</b>	<b>17</b>	<b>49</b>	<b>1083</b>	<b>4637</b>	<b>5624</b>	<b>Severnobačanska oblast</b>
4	13	2	42	587	1983	2713	Kikinda
-	7	2	1	73	451	443	Ada
-	8	12	2	121	562	526	Kanjiža
1	-	-	2	18	398	424	Novi Kneževac
1	6	1	1	254	838	1288	Senta
-	2	-	1	30	405	230	Čoka

### 3.3. POPULATON BY RELIGION,

Region Area City - municipality	Total	Christian					Islamic
		all	orthodox	catholic	protestant	other Chistian	
<b>Severnobačka oblast</b>	<b>160163</b>	<b>131417</b>	<b>49400</b>	<b>75010</b>	<b>6096</b>	<b>911</b>	<b>3747</b>
<i>Subotica</i>	<i>123952</i>	<i>99813</i>	<i>37674</i>	<i>59748</i>	<i>1609</i>	<i>782</i>	<i>3238</i>
Bačka Topola	26228	22949	8170	11710	2971	98	148
Mali Idoš	9983	8655	3556	3552	1516	31	361
<b>Srednjobanatska oblast</b>	<b>157711</b>	<b>140832</b>	<b>121098</b>	<b>16670</b>	<b>2368</b>	<b>696</b>	<b>1510</b>
<i>Zrenjanin</i>	<i>105722</i>	<i>93492</i>	<i>82123</i>	<i>9039</i>	<i>1764</i>	<i>566</i>	<i>1346</i>
Žitište	13412	12529	10110	1875	497	47	45
Nova Crnja	8147	7640	6171	1445	19	5	19
Novi Bečej	19886	17508	14410	3003	54	41	63
Sečanj	10544	9663	8284	1308	34	37	37
<b>Sremska oblast</b>	<b>282547</b>	<b>260182</b>	<b>242650</b>	<b>10891</b>	<b>5851</b>	<b>790</b>	<b>715</b>
<i>Sremska Mitrovica</i>	<i>72580</i>	<i>66431</i>	<i>63498</i>	<i>2484</i>	<i>265</i>	<i>184</i>	<i>267</i>
Indija	43443	39862	37359	1972	347	184	61
Irig	9290	8285	7388	843	32	22	15
Pećinci	18401	17417	17282	82	37	16	51
Ruma	48621	44565	42063	2285	92	125	152
Stara Pazova	62318	57617	52439	1239	3752	187	120
Šid	27894	26005	22621	1986	1326	72	49
SRBIJA – JUG	3225368	2796602	2746983	4641	4657	40321	234953
<b>Region Sumadije i Zapadne Srbije</b>	<b>1819318</b>	<b>1563005</b>	<b>1538574</b>	<b>2222</b>	<b>547</b>	<b>21662</b>	<b>163970</b>
<b>Zlatiborska oblast</b>	<b>254659</b>	<b>200362</b>	<b>196923</b>	<b>202</b>	<b>13</b>	<b>3224</b>	<b>40233</b>
<i>Grad Užice</i>	<i>69997</i>	<i>65873</i>	<i>65344</i>	<i>66</i>	<i>1</i>	<i>462</i>	<i>62</i>
Užice	63571	59685	59195	58	1	431	53
Sevojno	6426	6188	6149	8	-	31	9
Arilje	17063	16199	14982	8	3	1206	8
Bajina Bašta	23533	22520	21750	19	1	750	10
Kosjerić	10175	9427	9376	9	-	42	5
Nova Varoš	13507	11807	11742	13	3	49	1069
Požega	25988	24927	24624	22	1	280	7
Priboj	23514	16959	16687	24	-	248	5119
Prijepolje	32214	15038	14941	11	-	86	15066
Sjenica	24083	3873	3808	6	-	59	18860
Čajetina	14585	13739	13669	24	4	42	27
<b>Kolubarska oblast</b>	<b>154497</b>	<b>147127</b>	<b>145125</b>	<b>164</b>	<b>45</b>	<b>1793</b>	<b>135</b>
<i>Valjevo</i>	<i>82169</i>	<i>77478</i>	<i>76664</i>	<i>100</i>	<i>34</i>	<i>680</i>	<i>78</i>
Lajkovac	13825	13292	13186	9	1	96	9
Ljig	10711	10437	10281	16	8	132	5
Mionica	12061	11767	11680	5	-	82	5
Osečina	9951	9773	9374	9	-	390	6
Ub	25780	24380	23940	25	2	413	32
<b>Mačvanska oblast</b>	<b>265377</b>	<b>250065</b>	<b>246620</b>	<b>414</b>	<b>83</b>	<b>2948</b>	<b>1937</b>
<i>Šabac</i>	<i>105432</i>	<i>98523</i>	<i>97572</i>	<i>202</i>	<i>39</i>	<i>710</i>	<i>669</i>
Bogatić	24522	23497	22708	36	26	727	11
Vladimirci	14427	14014	13942	26	2	44	6
Koceljeva	11148	10805	10713	12	-	80	16
Krupanj	14399	13850	13813	10	-	27	242
<i>Loznica</i>	<i>72062</i>	<i>67785</i>	<i>67479</i>	<i>112</i>	<i>16</i>	<i>178</i>	<i>630</i>
Ljubovija	12168	11550	10681	7	-	862	1
Mali Zvornik	11219	10041	9712	9	-	320	362
<b>Moravička oblast</b>	<b>189281</b>	<b>178410</b>	<b>176033</b>	<b>166</b>	<b>27</b>	<b>2184</b>	<b>167</b>
<i>Čačak</i>	<i>105612</i>	<i>99119</i>	<i>98048</i>	<i>104</i>	<i>20</i>	<i>947</i>	<i>77</i>
Gornji Milanovac	38985	37471	37308	41	7	115	49
Ivanjica	27751	25602	25387	7	-	208	20
Lučani	16933	16218	15290	14	-	914	21

**BY THE 2022 CENSUS (continued)**

Judaic	Eastern confessions	Other confessions	Agnostics	Unbelievers (atheists)	Did not declare	Unknown	Region Area City - municipality
<b>55</b>	<b>44</b>	<b>26</b>	<b>154</b>	<b>2557</b>	<b>14258</b>	<b>7905</b>	<b>Severnobačka oblast</b>
54	40	20	139	2141	12473	6034	Subotica
1	2	4	9	344	1371	1400	Bačka Topola
-	2	2	6	72	414	471	Mali Idoš
<b>18</b>	<b>38</b>	<b>9</b>	<b>178</b>	<b>2067</b>	<b>6399</b>	<b>6660</b>	<b>Srednjobanatska oblast</b>
17	23	6	158	1810	4677	4193	Zrenjanin
-	10	-	3	62	341	422	Žitište
-	-	-	1	23	133	331	Nova Crnja
1	4	3	14	106	814	1373	Novi Bečej
-	1	-	2	66	434	341	Sečanj
<b>3</b>	<b>34</b>	<b>7</b>	<b>201</b>	<b>1881</b>	<b>7882</b>	<b>11642</b>	<b>Sremska oblast</b>
-	2	2	55	592	2198	3033	Sremska Mitrovica
-	8	3	22	230	1643	1614	Indija
-	1	-	5	58	437	489	Irig
-	3	-	3	43	203	681	Pećinci
-	13	2	53	323	1184	2329	Ruma
3	4	-	33	449	1534	2558	Stara Pazova
-	3	-	30	186	683	938	Šid
41	254	111	1403	12181	42872	136951	SRBIJA – JUG
<b>17</b>	<b>122</b>	<b>57</b>	<b>667</b>	<b>5087</b>	<b>17280</b>	<b>69113</b>	<b>Region Sumadije i Zapadne Srbije</b>
<b>3</b>	<b>22</b>	<b>7</b>	<b>73</b>	<b>566</b>	<b>2723</b>	<b>10670</b>	<b>Zlatiborska oblast</b>
-	7	4	29	272	697	3053	Grad Užice
-	6	4	28	259	663	2873	Užice
-	1	-	1	13	34	180	Sevojno
-	1	-	3	24	217	611	Arilje
3	5	-	6	46	161	782	Bajina Bašta
-	-	-	2	21	180	540	Kosjerić
-	1	3	8	51	184	384	Nova Varoš
-	1	-	8	66	260	719	Požega
-	1	-	9	28	220	1178	Priboj
-	-	-	5	29	406	1670	Prijepolje
-	-	-	-	5	235	1110	Sjenica
-	6	-	3	24	163	623	Čajetina
-	<b>16</b>	<b>6</b>	<b>65</b>	<b>424</b>	<b>1260</b>	<b>5464</b>	<b>Kolubarska oblast</b>
-	5	2	46	300	891	3369	Valjevo
-	1	-	3	20	103	397	Lajkovac
-	2	3	6	14	60	184	Ljig
-	-	-	1	24	37	227	Mionica
-	-	-	-	4	29	139	Osečina
-	8	1	9	62	140	1148	Ub
<b>6</b>	<b>11</b>	<b>9</b>	<b>61</b>	<b>656</b>	<b>2407</b>	<b>10225</b>	<b>Mačvanska oblast</b>
1	7	6	44	384	1100	4698	Šabac
-	-	-	3	37	329	645	Bogatić
-	-	-	1	39	56	311	Vladimirci
-	-	-	-	11	33	283	Koceljeva
-	1	-	-	7	69	230	Krupanj
2	2	3	12	156	548	2924	Loznica
-	-	-	1	5	37	574	Ljubovija
3	1	-	-	17	235	560	Mali Zvornik
-	<b>19</b>	<b>5</b>	<b>82</b>	<b>604</b>	<b>1667</b>	<b>8327</b>	<b>Moravička oblast</b>
-	14	4	50	408	1207	4733	Čačak
-	4	1	19	128	314	999	Gornji Milanovac
-	1	-	9	22	90	2007	Ivanjica
-	-	-	4	46	56	588	Lučani

### 3.3. POPULATON BY RELIGION,

Region Area City - municipality	Total	Christian					Islamic
		all	orthodox	catholic	protestant	other Chistian	
<b>Pomoravska oblast</b>	<b>182047</b>	<b>172100</b>	<b>168751</b>	<b>324</b>	<b>124</b>	<b>2901</b>	<b>305</b>
<i>Jagodina</i>	<i>64644</i>	<i>60931</i>	<i>59260</i>	<i>109</i>	<i>71</i>	<i>1491</i>	<i>82</i>
Despotovac	18278	17471	16928	42	7	494	60
Paraćin	45543	43198	42633	72	19	474	54
Rekovac	8116	7734	7563	19	3	149	7
Svilajnac	20141	19055	18778	39	7	231	48
Ćuprija	25325	23711	23589	43	17	62	54
<b>Rasinska oblast</b>	<b>207197</b>	<b>198648</b>	<b>194935</b>	<b>237</b>	<b>95</b>	<b>3381</b>	<b>459</b>
<i>Kruševac</i>	<i>113582</i>	<i>108191</i>	<i>105875</i>	<i>153</i>	<i>25</i>	<i>2138</i>	<i>256</i>
Aleksandrovac	22069	21332	21048	11	3	270	30
Brus	13594	13237	13156	17	-	64	24
Varvarin	14217	13787	13642	11	41	93	82
Trstenik	35875	34502	33637	37	25	803	64
Ćičevac	7860	7599	7577	8	1	13	3
<b>Raška oblast</b>	<b>296532</b>	<b>162714</b>	<b>160494</b>	<b>334</b>	<b>87</b>	<b>1799</b>	<b>119925</b>
<i>Kraljevo</i>	<i>110196</i>	<i>103698</i>	<i>102862</i>	<i>218</i>	<i>52</i>	<i>566</i>	<i>479</i>
Vrnjačka Banja	25065	23711	23506	48	35	122	10
<i>Novi Pazar</i>	<i>106720</i>	<i>14090</i>	<i>13690</i>	<i>29</i>	-	<i>371</i>	<i>88493</i>
Raška	21498	20515	19790	31	-	694	34
Tutin	33053	700	646	8	-	46	30909
<b>Šumadijska oblast</b>	<b>269728</b>	<b>253579</b>	<b>249693</b>	<b>381</b>	<b>73</b>	<b>3432</b>	<b>809</b>
<i>Kragujevac</i>	<i>171186</i>	<i>159673</i>	<i>156356</i>	<i>239</i>	<i>53</i>	<i>3025</i>	<i>710</i>
Arandjelovac	41297	38896	38529	69	17	281	16
Batočina	10162	9795	9765	16	2	12	14
Knić	11729	11481	11418	13	1	49	2
Lapovo	6582	6300	6258	14	-	28	11
Rača	9638	9321	9303	9	-	9	14
Topola	19134	18113	18064	21	-	28	42
<b>Region Južne i Istočne Srbije</b>	<b>1406050</b>	<b>1233597</b>	<b>1208409</b>	<b>2419</b>	<b>4110</b>	<b>18659</b>	<b>70983</b>
<b>Borska oblast</b>	<b>101100</b>	<b>88564</b>	<b>87456</b>	<b>335</b>	<b>135</b>	<b>638</b>	<b>1146</b>
<i>Bor</i>	<i>40845</i>	<i>35210</i>	<i>34556</i>	<i>225</i>	<i>45</i>	<i>384</i>	<i>1052</i>
Kladovo	17435	16282	16196	28	7	51	17
Majdanpek	14559	11915	11761	43	3	108	26
Negotin	28261	25157	24943	39	80	95	51
<b>Braničevska oblast</b>	<b>156367</b>	<b>141102</b>	<b>139256</b>	<b>362</b>	<b>86</b>	<b>1398</b>	<b>3392</b>
<i>Grad Požarevac</i>	<i>68648</i>	<i>59953</i>	<i>59315</i>	<i>212</i>	<i>51</i>	<i>375</i>	<i>3245</i>
Požarevac	56557	51675	51223	156	45	251	450
Kostolac	12091	8278	8092	56	6	124	2795
Veliko Gradište	15455	14586	14466	30	21	69	10
Golubac	6599	6178	6000	13	1	164	9
Žabari	9261	8066	7999	15	-	52	86
Žagubica	9712	9257	9222	6	3	26	11
Kučevo	11806	10217	10169	20	4	24	4
Malo Crniće	8986	8453	7819	11	-	623	10
Petrovac na Mlavi	25900	24392	24266	55	6	65	17
<b>Zaječarska oblast</b>	<b>96715</b>	<b>89248</b>	<b>87861</b>	<b>223</b>	<b>39</b>	<b>1125</b>	<b>242</b>
<i>Zaječar</i>	<i>47991</i>	<i>44036</i>	<i>43087</i>	<i>117</i>	<i>20</i>	<i>812</i>	<i>149</i>
Boljevac	10184	9236	9142	27	2	65	48
Knjaževac	25341	23677	23437	56	12	172	28
Sokobanja	13199	12299	12195	23	5	76	17
<b>Jablanička oblast</b>	<b>184502</b>	<b>172949</b>	<b>165165</b>	<b>129</b>	<b>3202</b>	<b>4453</b>	<b>1170</b>
<i>Leskovac</i>	<i>123950</i>	<i>117208</i>	<i>111223</i>	<i>95</i>	<i>3016</i>	<i>2874</i>	<i>197</i>
Bojnik	9315	8410	8234	6	27	143	16
Vlasotince	25695	24689	23854	15	9	811	9
Lebane	18119	16513	15756	8	150	599	16
Medveđa	6360	5099	5072	4	-	23	932
Crna Trava	1063	1030	1026	1	-	3	-

**BY THE 2022 CENSUS (continued)**

Judaic	Eastern confessions	Other confessions	Agnostics	Unbelievers (atheists)	Did not declare	Unknown	Region Area City - municipality
<b>1</b>	<b>14</b>	<b>9</b>	<b>75</b>	<b>580</b>	<b>2691</b>	<b>6272</b>	<b>Pomoravska oblast</b>
-	7	4	38	265	600	2717	Jagodina
-	1	-	4	36	246	460	Despotovac
1	4	2	12	126	739	1407	Paraćin
-	-	-	-	12	21	342	Rekovac
-	1	-	3	42	533	459	Svilajnac
-	1	3	18	99	552	887	Ćuprija
<b>1</b>	<b>14</b>	<b>6</b>	<b>76</b>	<b>542</b>	<b>1728</b>	<b>5723</b>	<b>Rasinska oblast</b>
-	7	5	60	392	1020	3651	Kruševac
-	1	-	4	17	73	612	Aleksandrovac
1	3	-	-	9	101	219	Brus
-	-	-	2	15	115	216	Varvarin
-	3	1	10	97	377	821	Trstenik
-	-	-	-	12	42	204	Ćičevac
<b>2</b>	<b>11</b>	<b>6</b>	<b>60</b>	<b>508</b>	<b>1904</b>	<b>11402</b>	<b>Raška oblast</b>
2	5	1	44	383	1171	4413	Kraljevo
-	5	-	5	52	276	1006	Vrnjačka Banja
-	1	5	6	47	351	3727	Novi Pazar
-	-	-	5	24	69	851	Raška
-	-	-	-	2	37	1405	Tutin
<b>4</b>	<b>15</b>	<b>9</b>	<b>175</b>	<b>1207</b>	<b>2900</b>	<b>11030</b>	<b>Šumadijska oblast</b>
3	10	8	139	981	2081	7581	Kragujevac
1	2	1	17	146	394	1824	Arandelovac
-	1	-	4	14	18	316	Batočina
-	1	-	4	12	44	185	Knić
-	1	-	4	12	80	174	Lapovo
-	-	-	3	9	81	210	Rača
-	-	-	4	33	202	740	Topola
<b>24</b>	<b>132</b>	<b>54</b>	<b>736</b>	<b>7094</b>	<b>25592</b>	<b>67838</b>	<b>Region Južne i Istočne Srbije</b>
<b>1</b>	<b>10</b>	<b>7</b>	<b>46</b>	<b>475</b>	<b>2933</b>	<b>7918</b>	<b>Borska oblast</b>
-	6	5	24	217	1399	2932	Bor
-	-	-	4	53	323	756	Kladovo
1	3	2	10	73	736	1793	Majdanpek
-	1	-	8	132	475	2437	Negotin
<b>1</b>	<b>18</b>	<b>2</b>	<b>66</b>	<b>551</b>	<b>2633</b>	<b>8602</b>	<b>Braničevska oblast</b>
-	-	-	37	380	1252	3776	Grad Požarevac
-	4	1	31	330	901	3165	Požarevac
-	-	-	6	50	351	611	Kostolac
-	-	1	6	35	183	634	Veliko Gradište
-	1	-	9	15	94	293	Golubac
-	-	-	-	16	57	1036	Žabari
-	-	-	2	11	245	186	Žagubica
-	-	-	2	30	467	1086	Kučevo
-	4	-	1	17	94	407	Malo Crniće
1	9	-	9	47	241	1184	Petrovac na Mlavi
<b>1</b>	<b>12</b>	<b>4</b>	<b>67</b>	<b>668</b>	<b>2159</b>	<b>4314</b>	<b>Zaječarska oblast</b>
-	7	3	47	426	1333	1990	Zaječar
-	-	-	4	19	270	607	Boljevac
1	2	1	11	157	396	1068	Knjaževac
-	3	-	5	66	160	649	Sokobanja
<b>4</b>	<b>13</b>	<b>11</b>	<b>61</b>	<b>564</b>	<b>2724</b>	<b>7006</b>	<b>Jablanička oblast</b>
3	12	9	50	489	1782	4200	Leskovac
1	-	-	1	35	82	770	Bojnik
-	-	2	6	24	394	571	Vlasotince
-	-	-	3	11	392	1184	Lebane
-	1	-	-	2	65	261	Medveđa
-	-	-	1	3	9	20	Crna Trava

### 3.3. POPULATON BY RELIGION,

Region Area City - municipality	Total	Christian					Islamic
		all	orthodox	catholic	protestant	other Chistian	
<b>Nišavska oblast</b>	<b>343950</b>	<b>314624</b>	<b>310394</b>	<b>690</b>	<b>341</b>	<b>3199</b>	<b>2413</b>
<i>Grad Niš</i>	<i>249501</i>	<i>225347</i>	<i>221900</i>	<i>553</i>	<i>319</i>	<i>2575</i>	<i>2224</i>
Medijana	83113	74670	73576	214	74	806	225
Niška Banja	12940	12207	12017	27	7	156	17
Palilula	69811	63206	61964	175	184	883	1033
Pantelej	54119	49657	49070	77	41	469	85
Crveni krst	29518	25607	25273	60	13	261	864
Aleksinac	43098	39458	39089	101	11	257	167
Gadžin Han	5850	5626	5612	5	-	9	1
Doljevac	15837	15322	15254	3	4	61	15
Merošina	11873	11635	11448	15	4	168	4
Ražanj	7010	6875	6787	7	1	80	1
SvrLjig	10781	10361	10304	6	2	49	1
<b>Pirotska oblast</b>	<b>76700</b>	<b>69836</b>	<b>68244</b>	<b>69</b>	<b>68</b>	<b>1455</b>	<b>179</b>
<i>Piroć</i>	<i>49601</i>	<i>45757</i>	<i>44390</i>	<i>48</i>	<i>49</i>	<i>1270</i>	<i>140</i>
Babušnica	9109	7897	7827	5	2	63	2
Bela Palanka	9947	9427	9381	10	16	20	29
Dimitrovgrad	8043	6755	6646	6	1	102	8
<b>Podunavska oblast</b>	<b>175573</b>	<b>162975</b>	<b>160962</b>	<b>434</b>	<b>48</b>	<b>1531</b>	<b>1971</b>
<i>Smederevo</i>	<i>97930</i>	<i>89444</i>	<i>88039</i>	<i>295</i>	<i>27</i>	<i>1083</i>	<i>1773</i>
Velika Plana	35451	33297	32932	66	11	288	58
Smederevska Palanka	42192	40234	39991	73	10	160	140
<b>Pčinjska oblast</b>	<b>193802</b>	<b>120931</b>	<b>117016</b>	<b>90</b>	<b>169</b>	<b>3656</b>	<b>60032</b>
<i>Grad Vranje</i>							
Vranje	66843	62190	60192	44	137	1817	225
Vranjska Banja	7538	6584	6279	2	1	302	5
Bosilegrad	6065	5540	5511	6	1	22	9
Bujanovac	41068	10626	10203	6	16	401	28254
Vladičin Han	17532	16347	16103	9	3	232	4
Preševo	33449	1599	1495	4	-	100	31505
Surdulica	16991	13944	13315	16	11	602	30
Trgovište	4316	4101	3918	3	-	180	-
<b>Toplička oblast</b>	<b>77341</b>	<b>73368</b>	<b>72055</b>	<b>87</b>	<b>22</b>	<b>1204</b>	<b>438</b>
<i>Prokuplje</i>	<i>38054</i>	<i>35653</i>	<i>35168</i>	<i>62</i>	<i>14</i>	<i>409</i>	<i>412</i>
Blace	9682	9401	9366	8	-	27	8
Žitorađa	13782	13157	12380	12	3	762	6
Kuršumlija	15823	15157	15141	5	5	6	12
<b>Region Kosovo i Metohija</b>	<b>...</b>	<b>...</b>	<b>...</b>	<b>...</b>	<b>...</b>	<b>...</b>	<b>...</b>



**BY THE 2022 CENSUS (continued)**

Judaic	Eastern confessions	Other confessions	Agnostics	Unbelievers (atheists)	Did not declare	Unknown	Region Area City - municipality
<b>12</b>	<b>54</b>	<b>15</b>	<b>350</b>	<b>2996</b>	<b>7349</b>	<b>16137</b>	<b>Nišavska oblast</b>
<i>12</i>	<i>48</i>	<i>14</i>	<i>324</i>	<i>2772</i>	<i>6395</i>	<i>12365</i>	<i>Grad Niš</i>
4	20	4	173	1482	2129	4406	Medijana
-	1	-	4	60	100	551	Niška Banja
5	8	6	76	720	1495	3262	Palilula
2	17	4	60	420	1907	1967	Pantelej
1	2	-	11	90	764	2179	Crveni krst
-	2	1	19	144	541	2766	Aleksinac
-	1	-	1	16	78	127	Gadžin Han
-	-	-	2	17	174	307	Doljevac
-	3	-	1	14	34	182	Merošina
-	-	-	-	7	36	91	Ražanj
-	-	-	3	26	91	299	Svrljig
<b>2</b>	<b>4</b>	<b>4</b>	<b>35</b>	<b>354</b>	<b>2702</b>	<b>3584</b>	<b>Pirotska oblast</b>
-	<i>2</i>	-	<i>26</i>	<i>223</i>	<i>1245</i>	<i>2208</i>	<i>Pirot</i>
2	2	1	4	41	427	733	Babušnica
-	-	3	3	30	209	246	Bela Palanka
-	-	-	2	60	821	397	Dimitrovgrad
<b>2</b>	<b>16</b>	<b>8</b>	<b>81</b>	<b>630</b>	<b>2008</b>	<b>7882</b>	<b>Podunavska oblast</b>
<i>1</i>	<i>11</i>	<i>8</i>	<i>58</i>	<i>418</i>	<i>1245</i>	<i>4972</i>	<i>Smederevo</i>
-	-	-	10	72	411	1603	Velika Plana
1	5	-	13	140	352	1307	Smederevska Palanka
-	<b>5</b>	<b>2</b>	<b>25</b>	<b>727</b>	<b>2594</b>	<b>9486</b>	<b>Pčinjska oblast</b>
-	-	-	-	-	-	-	<i>Grad Vranje</i>
-	4	2	14	544	780	3084	Vranje
-	-	-	3	3	127	816	Vranjska Banja
-	-	-	-	12	263	241	Bosilegrad
-	-	-	-	4	340	1844	Bujanovac
-	-	-	2	30	396	753	Vladičin Han
-	-	-	5	1	16	323	Preševo
-	1	-	1	132	640	2243	Surdulica
-	-	-	-	1	32	182	Trgovište
<b>1</b>	-	<b>1</b>	<b>5</b>	<b>129</b>	<b>490</b>	<b>2909</b>	<b>Toplička oblast</b>
<i>1</i>	-	-	<i>4</i>	<i>99</i>	<i>207</i>	<i>1678</i>	<i>Prokuplje</i>
-	-	-	1	11	23	238	Blace
-	-	-	-	15	236	368	Žitorađa
-	-	1	-	4	24	625	Kuršumlija
...	...	...	...	...	...	...	<b>Region Kosovo i Metohija</b>

### 3.4. POPULATION BY MOTHER TONGUE,

Region Area City - municipality	Total	Serbian	Albanian	Bosnian	Bulgarian	Bunjevački	Vlach language	Hunga- rian	Macedonian	German
<b>REPUBLIC OF SERBIA</b>	<b>6647003</b>	<b>5607558</b>	<b>65475</b>	<b>145329</b>	<b>7939</b>	<b>3319</b>	<b>23216</b>	<b>170875</b>	<b>8375</b>	<b>1389</b>
SRBIJA – SEVER	3421635	2828511	6683	1124	770	3313	325	170420	5399	1043
<b>Beogradski region</b>	<b>1681405</b>	<b>1498612</b>	<b>3017</b>	<b>612</b>	<b>370</b>	<b>16</b>	<b>185</b>	<b>902</b>	<b>3053</b>	<b>310</b>
<b>Beogradska oblast</b>										
<b>Grad Beograd</b>	<b>1681405</b>	<b>1498612</b>	<b>3017</b>	<b>612</b>	<b>370</b>	<b>16</b>	<b>185</b>	<b>902</b>	<b>3053</b>	<b>310</b>
Barajevo	26431	24536	4	4	4	-	1	9	45	5
Voždovac	174864	158297	82	70	34	3	20	92	338	28
Vračar	55406	47471	19	22	15	1	4	24	101	21
Grocka	82810	77338	14	35	43	-	47	19	141	10
Zvezdara	172625	152554	84	67	29	-	22	108	303	18
Zemun	177908	155355	972	66	28	-	10	94	211	30
Lazarevac	55146	52531	8	3	4	-	1	9	35	7
Mladenovac	48683	45972	12	6	6	-	1	12	43	7
Novi Beograd	209763	186571	587	93	65	2	31	158	583	31
Obrenovac	68882	63827	41	10	5	1	1	22	59	8
Palilula	182624	156699	503	105	36	6	15	132	389	38
Rakovica	104456	95132	81	31	27	1	6	67	237	9
Savski venac	36699	29109	10	22	8	1	2	13	79	30
Sopot	19126	18048	12	1	1	-	2	8	19	3
Stari grad	44737	36951	26	14	13	1	8	31	110	27
Surčin	45452	40101	243	8	4	-	1	22	31	2
Čukarica	175793	158120	319	55	48	-	13	82	329	36
<b>Region Vojvodine</b>	<b>1740230</b>	<b>1329899</b>	<b>3666</b>	<b>512</b>	<b>400</b>	<b>3297</b>	<b>140</b>	<b>169518</b>	<b>2346</b>	<b>733</b>
<b>Zapadnoabačka oblast</b>	<b>154491</b>	<b>120717</b>	<b>133</b>	<b>33</b>	<b>12</b>	<b>229</b>	<b>14</b>	<b>9858</b>	<b>117</b>	<b>156</b>
<i>Sombor</i>	<i>70818</i>	<i>54715</i>	<i>82</i>	<i>17</i>	<i>8</i>	<i>224</i>	<i>2</i>	<i>5740</i>	<i>52</i>	<i>60</i>
Apatin	23155	16994	23	3	-	-	6	1643	18	51
Kula	35592	27436	12	8	2	2	-	1783	31	19
Odžaci	24926	21572	16	5	2	3	6	692	16	26
<b>Južnobanatska oblast</b>	<b>260244</b>	<b>207657</b>	<b>261</b>	<b>52</b>	<b>176</b>	<b>1</b>	<b>74</b>	<b>6240</b>	<b>965</b>	<b>118</b>
<i>Pančevo</i>	<i>115454</i>	<i>101065</i>	<i>55</i>	<i>25</i>	<i>150</i>	<i>1</i>	<i>6</i>	<i>1553</i>	<i>599</i>	<i>44</i>
Alibunar	17139	10718	17	3	1	-	7	88	54	7
Bela Crkva	14451	12583	2	3	3	-	8	149	42	9
<i>Vršac</i>	<i>45462</i>	<i>35856</i>	<i>102</i>	<i>12</i>	<i>11</i>	<i>-</i>	<i>7</i>	<i>930</i>	<i>103</i>	<i>28</i>
Kovačica	21178	7885	61	2	3	-	4	1565	21	7
Kovin	28141	24267	17	4	5	-	42	1347	38	10
Opovo	9462	8702	5	1	2	-	-	12	13	10
Plandište	8957	6581	2	2	1	-	-	596	95	3
<b>Južnoabačka oblast</b>	<b>607178</b>	<b>494238</b>	<b>2086</b>	<b>188</b>	<b>77</b>	<b>23</b>	<b>22</b>	<b>30459</b>	<b>609</b>	<b>199</b>
<i>Novi Sad</i>	<i>368967</i>	<i>315481</i>	<i>1851</i>	<i>119</i>	<i>59</i>	<i>21</i>	<i>21</i>	<i>7846</i>	<i>462</i>	<i>118</i>
Bač	11431	7016	-	4	1	-	-	132	7	10
Bačka Palanka	48265	41255	31	22	-	1	-	292	16	19
Bački Petrovac	11512	3502	22	2	-	-	-	44	5	6
Beočin	13875	10910	9	4	5	-	-	69	10	11
Bečej	30681	14069	71	11	3	-	-	12835	20	3
Vrbas	36601	31082	28	3	2	-	-	780	31	14
Žabalj	23853	21294	13	3	1	-	-	99	8	2
Srbobran	14357	10885	33	5	1	1	-	2477	7	2
Sremski Karlovci	7872	7137	1	-	2	-	-	40	13	4
Temerin	25780	18611	18	5	1	-	1	5573	16	8
Titel	13984	12996	9	10	2	-	-	272	14	2
<b>Severnobanatska oblast</b>	<b>117896</b>	<b>55269</b>	<b>155</b>	<b>23</b>	<b>7</b>	<b>15</b>	<b>5</b>	<b>51160</b>	<b>74</b>	<b>52</b>
<i>Kikinda</i>	<i>49326</i>	<i>39573</i>	<i>53</i>	<i>14</i>	<i>6</i>	<i>1</i>	<i>3</i>	<i>4497</i>	<i>49</i>	<i>28</i>
Ada	13293	2622	13	3	-	3	1	9829	3	3
Kanjiža	20141	1514	35	-	-	5	-	17060	3	11
Novi Kneževac	8627	5521	5	-	-	3	1	1941	6	3
Senta	17953	2242	33	3	1	3	-	13948	7	5
Čoka	8556	3797	16	3	-	-	-	3885	6	2

## BY THE 2022 CENSUS

Roma language	Romanian	Russian	Ruthenian	Slovak	Slovenian	Ukrainians	Croatian	Monte-negrin	Other languages	Did not declare	Unknown	Region Area City - municipality
<b>79687</b>	<b>21477</b>	<b>11255</b>	<b>8725</b>	<b>38584</b>	<b>1302</b>	<b>1527</b>	<b>12048</b>	<b>1981</b>	<b>45641</b>	<b>88122</b>	<b>303179</b>	<b>REPUBLIC OF SERBIA</b>
37020	18991	9461	8695	38391	995	1231	11081	1620	35159	60898	180505	SRBIJA – SEVER
<b>14129</b>	<b>953</b>	<b>5235</b>	<b>90</b>	<b>1338</b>	<b>647</b>	<b>273</b>	<b>1783</b>	<b>717</b>	<b>15553</b>	<b>19115</b>	114495	<b>Beogradski region</b>
<b>14129</b>	<b>953</b>	<b>5235</b>	<b>90</b>	<b>1338</b>	<b>647</b>	<b>273</b>	<b>1783</b>	<b>717</b>	<b>15553</b>	<b>19115</b>	114495	<b>Beogradska oblast</b>
266	3	32	1	3	8	4	20	7	149	346	984	Barajevo
185	62	482	8	38	72	25	162	63	1334	1717	11752	Voždovac
31	21	527	6	17	36	5	62	81	992	941	5009	Vračar
194	26	91	2	16	7	8	40	9	455	467	3848	Grocka
527	58	643	8	44	42	21	170	98	1386	2070	14373	Zvezdara
4118	36	320	14	80	64	31	236	47	1114	2328	12754	Zemun
133	32	39	-	5	5	2	15	5	113	343	1856	Lazarevac
718	6	42	-	5	3	5	22	9	145	418	1251	Mladenovac
741	75	1183	19	89	171	58	393	119	3036	2815	12943	Novi Beograd
625	16	66	1	7	7	18	31	11	227	488	3411	Obrenovac
3585	480	500	7	68	58	24	144	66	2461	2314	14994	Palilula
254	21	139	9	25	30	15	96	39	661	1115	6461	Rakovica
25	24	313	-	11	38	10	66	40	789	525	5584	Savski venac
171	2	50	-	1	3	4	12	6	63	93	627	Sopot
29	23	500	3	20	29	10	51	40	1035	742	5074	Stari grad
719	29	28	1	860	17	5	68	15	389	515	2394	Surčin
1808	39	280	11	49	57	28	195	62	1204	1878	11180	Čukarica
<b>22891</b>	<b>18038</b>	<b>4226</b>	<b>8605</b>	<b>37053</b>	<b>348</b>	<b>958</b>	<b>9298</b>	<b>903</b>	<b>19606</b>	<b>41783</b>	<b>66010</b>	<b>Region Vojvodine</b>
<b>1930</b>	<b>1417</b>	<b>122</b>	<b>3481</b>	<b>718</b>	<b>29</b>	<b>299</b>	<b>2134</b>	<b>99</b>	<b>2356</b>	<b>5981</b>	<b>4656</b>	<b>Zapadnobačka oblast</b>
666	81	76	23	33	13	10	1436	17	1525	3677	2361	Sombor
259	1272	18	5	12	2	4	568	3	566	1073	635	Apatin
131	5	24	3420	65	9	278	76	70	198	1046	977	Kula
874	59	4	33	608	5	7	54	9	67	185	683	Odžaci
<b>3663</b>	<b>12260</b>	<b>219</b>	<b>11</b>	<b>10650</b>	<b>70</b>	<b>33</b>	<b>263</b>	<b>33</b>	<b>2129</b>	<b>5160</b>	<b>10209</b>	<b>Južnobačanska oblast</b>
611	1898	145	3	787	16	9	132	18	1026	2010	5301	Pančevo
639	3827	6	1	657	3	6	11	-	89	523	482	Alibunar
109	509	13	1	9	4	2	11	3	223	283	485	Bela Crkva
945	3908	9	2	93	30	7	48	6	315	1100	1950	Vršac
486	1184	12	2	8726	3	4	20	2	146	416	629	Kovačica
496	323	16	1	10	9	2	20	-	216	442	876	Kovin
143	74	11	-	17	1	1	9	4	72	190	195	Opovo
234	537	7	1	351	4	2	12	-	42	196	291	Plandište
<b>4572</b>	<b>1054</b>	<b>3187</b>	<b>4391</b>	<b>18458</b>	<b>141</b>	<b>392</b>	<b>1620</b>	<b>516</b>	<b>6064</b>	<b>13443</b>	<b>25439</b>	<b>Južnobačka oblast</b>
1232	521	2936	1234	4779	111	171	878	191	4691	7752	18493	Novi Sad
423	478	4	7	2233	3	3	272	2	128	502	206	Bač
703	6	19	23	3518	9	13	106	6	250	843	1133	Bačka Palanka
26	6	9	7136	3	2	32	-	84	382	251	251	Bački Petrovac
1088	5	65	11	540	2	8	46	9	102	264	717	Beočin
563	17	47	11	17	2	4	57	3	180	1402	1366	Bečej
73	4	26	2248	108	4	150	65	292	129	561	1001	Vrbas
231	3	17	802	20	1	18	8	8	59	528	746	Žabalj
95	5	6	10	11	2	3	16	8	166	288	336	Srbobran
1	5	30	4	10	3	7	52	1	98	147	317	Sremski Karlovci
35	7	25	22	41	1	12	59	3	141	599	602	Temerin
102	3	6	10	45	-	1	29	1	36	175	271	Titel
<b>3181</b>	<b>221</b>	<b>38</b>	<b>23</b>	<b>96</b>	<b>17</b>	<b>19</b>	<b>127</b>	<b>17</b>	<b>553</b>	<b>2380</b>	<b>4464</b>	<b>Severnobačanska oblast</b>
1328	59	28	13	27	7	11	47	8	261	1019	2294	Kikinda
146	-	2	3	17	1	1	11	-	30	258	347	Ada
644	137	2	1	7	3	1	20	3	42	286	367	Kanjža
363	1	-	-	3	1	4	18	-	49	298	410	Novi Kneževac
452	-	2	6	16	4	1	19	6	58	291	856	Senta
248	24	4	-	26	1	1	12	-	113	228	190	Čoka

### 3.4. POPULATION BY MOTHER TONGUE,

Region Area City - municipality	Total	Serbian	Albanian	Bosnian	Bulgarian	Bunjevački	Vlach language	Hungarian	Macedonian	German
<b>Severnobačka oblast</b>	<b>160163</b>	<b>72425</b>	<b>660</b>	<b>114</b>	<b>20</b>	<b>3026</b>	<b>5</b>	<b>56398</b>	<b>163</b>	<b>85</b>
<i>Subotica</i>	<i>123952</i>	<i>59575</i>	<i>413</i>	<i>109</i>	<i>18</i>	<i>3005</i>	<i>5</i>	<i>36149</i>	<i>150</i>	<i>61</i>
Bačka Topola	26228	9114	57	4	1	21	-	15017	10	19
Mali Iđoš	9983	3736	190	1	1	-	-	5232	3	5
<b>Srednjobanatska oblast</b>	<b>157711</b>	<b>123744</b>	<b>214</b>	<b>29</b>	<b>82</b>	<b>2</b>	<b>6</b>	<b>14468</b>	<b>204</b>	<b>69</b>
<i>Zrenjanin</i>	<i>105722</i>	<i>86348</i>	<i>147</i>	<i>20</i>	<i>63</i>	<i>1</i>	<i>4</i>	<i>7415</i>	<i>144</i>	<i>43</i>
Žitište	13412	8887	12	4	4	-	2	2212	5	5
Nova Crnja	8147	5904	1	1	4	-	-	1215	13	3
Novi Bečej	19886	14434	44	3	2	-	-	2810	9	6
Sečanj	10544	8171	10	1	9	1	-	816	33	12
<b>Sremska oblast</b>	<b>282547</b>	<b>255849</b>	<b>157</b>	<b>73</b>	<b>26</b>	<b>1</b>	<b>14</b>	<b>935</b>	<b>214</b>	<b>54</b>
<i>Sremska Mitrovica</i>	<i>72580</i>	<i>67727</i>	<i>49</i>	<i>21</i>	<i>8</i>	<i>-</i>	<i>6</i>	<i>121</i>	<i>48</i>	<i>10</i>
Indija	43443	39424	13	11	4	-	-	340	28	10
Irig	9290	8202	3	4	1	-	3	242	5	5
Pećinci	18401	17407	7	6	2	-	-	8	7	1
Ruma	48621	44779	60	4	1	1	1	159	44	9
Stara Pazova	62318	53920	16	16	8	-	4	48	72	10
Šid	27894	24390	9	11	2	-	-	17	10	9
SRBIJA – JUG	3225368	2779047	58792	144205	7169	6	22891	455	2976	346
<b>Region Sumadije i Zapadne Srbije</b>	<b>1819318</b>	<b>1580427</b>	<b>671</b>	<b>143964</b>	<b>141</b>	<b>5</b>	<b>1169</b>	<b>235</b>	<b>1040</b>	<b>174</b>
<b>Zlatiborska oblast</b>	<b>254659</b>	<b>208853</b>	<b>87</b>	<b>32431</b>	<b>7</b>	<b>2</b>	<b>1</b>	<b>28</b>	<b>66</b>	<b>9</b>
<i>Grad Užice</i>	<i>69997</i>	<i>66492</i>	<i>5</i>	<i>10</i>	<i>1</i>	<i>1</i>	<i>1</i>	<i>5</i>	<i>32</i>	<i>4</i>
Užice	63571	60270	5	10	1	1	1	5	32	3
Sevojno	6426	6222	-	-	-	-	-	-	-	1
Arilje	17063	16303	2	3	-	-	-	1	6	-
Bajina Bašta	23533	22580	11	3	-	-	-	3	4	1
Kosjerić	10175	9482	6	-	2	-	-	1	5	-
Nova Varoš	13507	12565	3	413	-	-	-	3	3	2
Požega	25988	24963	6	1	-	-	-	6	9	1
Priboj	23514	18510	2	3558	1	-	-	1	1	-
Prijepolje	32214	18618	9	11357	3	-	-	2	2	1
Sjenica	24083	5577	35	17086	-	-	-	-	1	-
Čajetina	14585	13763	8	-	-	1	-	6	3	-
<b>Kolubarska oblast</b>	<b>154497</b>	<b>146747</b>	<b>33</b>	<b>15</b>	<b>2</b>	<b>-</b>	<b>7</b>	<b>22</b>	<b>61</b>	<b>19</b>
<i>Valjevo</i>	<i>82169</i>	<i>77614</i>	<i>13</i>	<i>6</i>	<i>1</i>	<i>-</i>	<i>-</i>	<i>16</i>	<i>29</i>	<i>8</i>
Lajkovac	13825	12960	-	-	-	-	7	-	11	2
Ljig	10711	10425	-	3	-	-	-	3	9	3
Mionica	12061	11673	-	-	-	-	-	-	6	2
Osečina	9951	9591	10	1	-	-	-	-	-	-
Ub	25780	24484	10	5	1	-	-	3	6	4
<b>Mačvanska oblast</b>	<b>265377</b>	<b>251335</b>	<b>27</b>	<b>158</b>	<b>6</b>	<b>-</b>	<b>5</b>	<b>49</b>	<b>83</b>	<b>33</b>
<i>Šabac</i>	<i>105432</i>	<i>99707</i>	<i>11</i>	<i>23</i>	<i>2</i>	<i>-</i>	<i>2</i>	<i>23</i>	<i>49</i>	<i>12</i>
Bogatić	24522	23437	-	7	-	-	1	4	6	4
Vladimirci	14427	14001	3	3	1	-	2	4	5	3
Koceljeva	11148	10214	2	4	-	-	-	-	-	1
Krupanj	14399	14057	4	24	-	-	-	1	-	-
<i>Loznica</i>	<i>72062</i>	<i>68130</i>	<i>1</i>	<i>32</i>	<i>3</i>	<i>-</i>	<i>-</i>	<i>15</i>	<i>22</i>	<i>10</i>
Ljubovija	12168	11484	5	-	-	-	-	1	1	3
Mali Zvornik	11219	10305	1	65	-	-	-	1	-	-
<b>Moravička oblast</b>	<b>189281</b>	<b>179653</b>	<b>37</b>	<b>11</b>	<b>12</b>	<b>-</b>	<b>-</b>	<b>21</b>	<b>108</b>	<b>12</b>
<i>Čačak</i>	<i>105612</i>	<i>99751</i>	<i>6</i>	<i>7</i>	<i>8</i>	<i>-</i>	<i>-</i>	<i>11</i>	<i>64</i>	<i>7</i>
Gornji Milanovac	38985	37702	8	2	3	-	-	7	36	4
Ivanjica	27751	25924	10	-	1	-	-	2	4	1
Lučani	16933	16276	13	2	-	-	-	1	4	-

**BY THE 2022 CENSUS (continued)**

Roma language	Romanian	Russian	Ruthenian	Slovak	Slovenian	Ukrainians	Croatian	Monte-negrin	Other languages	Did not declare	Unknown	Region Area City - municipality
<b>3179</b>	<b>51</b>	<b>223</b>	<b>211</b>	<b>114</b>	<b>18</b>	<b>30</b>	<b>4010</b>	<b>201</b>	<b>5650</b>	<b>7417</b>	<b>6163</b>	<b>Severnobačka oblast</b>
2959	44	201	86	66	13	24	3937	46	5429	6572	5090	Subotica
75	7	21	119	46	3	3	67	18	159	692	775	Bačka Topola
145	-	1	6	2	2	3	6	137	62	153	298	Mali Idoš
<b>4637</b>	<b>2984</b>	<b>138</b>	<b>20</b>	<b>1501</b>	<b>32</b>	<b>32</b>	<b>168</b>	<b>10</b>	<b>965</b>	<b>3021</b>	<b>5385</b>	<b>Srednjobanatska oblast</b>
2220	1447	113	13	1463	28	21	106	9	669	2065	3383	Zrenjanin
526	1080	4	-	5	-	3	18	-	113	189	343	Žitište
639	16	1	3	7	1	2	12	-	43	57	225	Nova Crnja
721	87	11	3	7	3	4	20	1	87	454	1180	Novi Bečej
531	354	9	1	19	-	2	12	-	53	256	254	Sečanj
<b>1729</b>	<b>51</b>	<b>299</b>	<b>468</b>	<b>5516</b>	<b>41</b>	<b>153</b>	<b>976</b>	<b>27</b>	<b>1889</b>	<b>4381</b>	<b>9694</b>	<b>Sremska oblast</b>
312	16	57	16	116	7	62	158	8	472	1024	2342	Sremska Mitrovica
98	3	65	4	204	5	39	195	2	345	1195	1458	Indija
38	13	30	5	3	1	2	18	1	46	325	343	Irig
196	8	14	3	17	3	9	10	1	44	71	587	Pećinci
413	2	22	7	22	4	4	144	4	276	657	2008	Ruma
568	7	87	2	3946	17	24	176	9	376	849	2163	Stara Pazova
104	2	24	431	1208	4	13	275	2	330	260	793	Šid
42667	2486	1794	30	193	307	296	967	361	10482	27224	122674	SRBIJA – JUG
<b>7717</b>	<b>600</b>	<b>1221</b>	<b>17</b>	<b>77</b>	<b>145</b>	<b>128</b>	<b>487</b>	<b>238</b>	<b>4355</b>	<b>11803</b>	<b>64704</b>	<b>Region Sumadije i Zapadne Srbije</b>
<b>276</b>	<b>5</b>	<b>126</b>	<b>3</b>	<b>4</b>	<b>13</b>	<b>16</b>	<b>50</b>	<b>53</b>	<b>624</b>	<b>1990</b>	<b>10015</b>	<b>Zlatiborska oblast</b>
19	1	48	0	0	8	3	16	3	132	421	2795	Grad Užice
13	1	44	-	-	7	3	14	3	128	407	2623	Užice
6	-	4	-	-	1	-	2	-	4	14	172	Sevojno
-	-	7	-	1	-	-	4	1	16	131	588	Arilje
-	2	9	-	2	-	6	6	3	24	117	762	Bajina Bašta
-	-	6	-	-	-	2	1	-	8	145	517	Kosjerić
1	1	8	-	-	1	2	7	55	123	320	320	Nova Varoš
74	-	10	-	-	-	3	4	4	35	198	674	Požega
1	1	4	-	-	1	2	3	12	129	168	1120	Priboj
181	-	18	1	-	1	-	3	16	146	317	1539	Prijepolje
-	-	-	-	-	-	-	2	5	42	238	1097	Sjenica
-	-	16	2	1	2	-	9	2	37	132	603	Čajetina
<b>1220</b>	<b>61</b>	<b>75</b>	<b>-</b>	<b>6</b>	<b>15</b>	<b>7</b>	<b>35</b>	<b>20</b>	<b>418</b>	<b>753</b>	<b>4981</b>	<b>Kolubarska oblast</b>
428	21	37	-	3	9	2	20	10	232	516	3204	Valjevo
295	9	9	-	-	-	1	5	3	64	92	367	Lajkovac
22	-	8	-	1	2	1	2	3	21	33	175	Ljig
103	-	7	-	-	3	-	1	1	20	23	222	Mionica
162	1	2	-	-	1	-	2	-	23	16	142	Osečina
210	30	12	-	2	-	3	5	3	58	73	871	Ub
<b>1317</b>	<b>35</b>	<b>381</b>	<b>3</b>	<b>11</b>	<b>22</b>	<b>36</b>	<b>88</b>	<b>11</b>	<b>503</b>	<b>1592</b>	<b>9682</b>	<b>Mačvanska oblast</b>
282	17	59	1	2	11	9	46	8	230	614	4324	Šabac
87	1	13	-	2	2	8	11	-	35	280	624	Bogatić
16	8	8	-	-	-	-	4	-	31	33	305	Vladimirci
557	3	9	-	1	1	1	2	-	58	18	277	Koceljeva
-	-	16	1	-	1	-	1	-	14	49	231	Krupanj
294	5	232	1	6	7	18	20	3	111	345	2807	Loznica
81	-	4	-	-	-	-	2	-	5	25	557	Ljubovija
-	1	40	-	-	-	-	2	-	19	228	557	Mali Zvornik
<b>117</b>	<b>9</b>	<b>99</b>	<b>3</b>	<b>5</b>	<b>19</b>	<b>4</b>	<b>44</b>	<b>16</b>	<b>354</b>	<b>1119</b>	<b>7638</b>	<b>Moravička oblast</b>
75	8	78	1	2	9	1	30	11	234	849	4460	Čačak
18	1	16	1	1	8	3	10	-	62	171	932	Gornji Milanovac
-	-	2	-	-	2	-	2	3	14	66	1720	Ivanjica
24	-	3	1	2	-	-	2	2	44	33	526	Lučani

### 3.4. POPULATION BY MOTHER TONGUE,

Region Area City - municipality	Total	Serbian	Albanian	Bosnian	Bulgarian	Bunjevački	Vlach language	Hunga- rian	Macedonian	German
<b>Pomoravska oblast</b>	<b>182047</b>	<b>170693</b>	<b>87</b>	<b>21</b>	<b>31</b>	-	<b>1093</b>	<b>23</b>	<b>179</b>	<b>28</b>
<i>Jagodina</i>	64644	60882	31	6	13	-	133	13	61	9
Despotovac	18278	17261	10	3	2	-	196	1	7	2
Paraćin	45543	42964	23	5	10	-	21	4	52	4
Rekovac	8116	7763	6	1	1	-	-	-	6	3
Svilajnac	20141	18779	-	1	3	-	160	2	22	5
Ćuprija	25325	23044	17	5	2	-	583	3	31	5
<b>Rasinska oblast</b>	<b>207197</b>	<b>197946</b>	<b>114</b>	<b>27</b>	<b>41</b>	-	<b>44</b>	<b>16</b>	<b>168</b>	<b>19</b>
<i>Kruševac</i>	113582	107529	58	12	14	-	39	5	112	12
Aleksandrovac	22069	21310	20	1	8	-	-	-	8	-
Brus	13594	13129	18	10	2	-	-	2	1	-
Varvarin	14217	13742	8	3	4	-	1	1	9	2
Trstenik	35875	34671	9	-	10	-	2	6	27	3
Ćičevac	7860	7565	1	1	3	-	2	2	11	2
<b>Raška oblast</b>	<b>296532</b>	<b>169716</b>	<b>210</b>	<b>111257</b>	<b>16</b>	<b>3</b>	<b>12</b>	<b>31</b>	<b>155</b>	<b>31</b>
<i>Kraljevo</i>	110196	104116	24	13	8	2	10	12	103	12
Vrnjačka Banja	25065	23440	5	1	7	-	2	8	23	8
Novi Pazar	106720	20168	161	81352	1	-	-	5	11	3
Raška	21498	20379	13	1	-	1	-	6	13	3
Tutin	33053	1613	7	29890	-	-	-	-	5	5
<b>Šumadijska oblast</b>	<b>269728</b>	<b>255484</b>	<b>76</b>	<b>44</b>	<b>26</b>	-	<b>7</b>	<b>45</b>	<b>220</b>	<b>23</b>
<i>Kragujevac</i>	171186	161468	59	32	16	-	6	24	157	11
Aranđelovac	41297	39030	4	9	5	-	1	12	24	5
Batočina	10162	9790	2	-	-	-	-	2	14	2
Knić	11729	11475	4	-	1	-	-	3	6	1
Lapovo	6582	6294	6	-	1	-	-	-	6	-
Rača	9638	9312	-	-	2	-	-	1	2	-
Topola	19134	18115	1	3	1	-	-	3	11	4
<b>Region Južne i Istočne Srbije</b>	<b>1406050</b>	<b>1198620</b>	<b>58121</b>	<b>241</b>	<b>7028</b>	<b>1</b>	<b>21722</b>	<b>220</b>	<b>1936</b>	<b>172</b>
<b>Borska oblast</b>	<b>1011100</b>	<b>78369</b>	<b>184</b>	<b>27</b>	<b>56</b>	-	<b>9507</b>	<b>20</b>	<b>228</b>	<b>31</b>
<i>Bor</i>	40845	31389	155	12	22	-	3490	11	148	8
Kladovo	17435	15391	2	2	4	-	751	3	16	10
Majdanpek	14559	10322	1	6	7	-	1650	4	18	2
Negotin	28261	21267	26	7	23	-	3616	2	46	11
<b>Braničevska oblast</b>	<b>156367</b>	<b>131652</b>	<b>30</b>	<b>45</b>	<b>21</b>	-	<b>9063</b>	<b>47</b>	<b>166</b>	<b>32</b>
<i>Grad Požarevac</i>	68648	60185	13	18	14	-	229	25	76	15
Požarevac	56557	51900	11	16	13	-	212	24	59	13
Kostolac	12091	8285	2	2	1	-	17	1	17	2
Veliko Gradište	15455	14049	3	1	-	-	525	10	13	3
Golubac	6599	5553	1	5	1	-	576	4	4	4
Žabari	9261	7628	-	1	1	-	324	-	17	2
Žagubica	9712	7607	5	2	1	-	1591	-	1	-
Kučevo	11806	7612	1	7	3	-	2310	4	7	-
Malo Crniće	8986	7922	-	5	-	-	368	-	16	-
Petrovac na Mlavi	25900	21096	7	6	1	-	3140	4	32	8
<b>Zaječarska oblast</b>	<b>96715</b>	<b>86373</b>	<b>62</b>	<b>22</b>	<b>58</b>	-	<b>2990</b>	<b>27</b>	<b>142</b>	<b>18</b>
<i>Zaječar</i>	47991	42624	46	14	47	-	1711	12	88	5
Boljevac	10184	7775	6	2	5	-	1222	-	13	4
Krnjačevac	25341	23567	7	5	6	-	21	9	25	4
Sokobanja	13199	12407	3	1	-	-	36	6	16	5
<b>Jablanička oblast</b>	<b>184502</b>	<b>167704</b>	<b>904</b>	<b>8</b>	<b>47</b>	-	<b>4</b>	<b>16</b>	<b>205</b>	<b>14</b>
<i>Leskovac</i>	123950	113635	14	4	40	-	2	9	169	10
Bojnik	9315	7292	1	1	1	-	-	1	3	4
Vlasotince	25695	24869	-	2	2	-	-	5	17	-
Lebane	18119	15834	-	1	-	-	2	1	9	-
Medveđa	6360	5031	889	-	4	-	-	-	6	-
Crna Trava	1063	1043	-	-	-	-	-	-	1	-

**BY THE 2022 CENSUS (continued)**

Roma language	Romanian	Russian	Ruthenian	Slovak	Slovenian	Ukrainians	Croatian	Monte-negrin	Other languages	Did not declare	Unknown	Region Area City - municipality
<b>960</b>	<b>366</b>	<b>80</b>	<b>3</b>	<b>13</b>	<b>16</b>	<b>15</b>	<b>57</b>	<b>17</b>	<b>485</b>	<b>2095</b>	<b>5785</b>	<b>Pomoravska oblast</b>
194	165	26	2	5	4	7	20	4	155	362	2552	Jagodina
66	25	5	-	1	2	-	1	3	45	197	451	Despotovac
456	66	32	-	4	4	6	15	4	73	563	1237	Paraćin
1	1	4	-	2	1	-	1	2	21	13	290	Rekovac
97	75	1	1	1	4	-	9	1	88	475	417	Svilajnac
146	34	12	-	-	1	2	11	3	103	485	838	Ćuprija
<b>1553</b>	<b>79</b>	<b>99</b>	<b>1</b>	<b>9</b>	<b>17</b>	<b>13</b>	<b>62</b>	<b>25</b>	<b>546</b>	<b>1083</b>	<b>5335</b>	<b>Rasinska oblast</b>
1342	42	58	1	5	12	6	31	11	308	611	3374	Kruševac
27	3	5	-	1	-	3	6	1	39	48	589	Aleksandrovac
109	-	6	-	-	2	-	2	3	6	80	224	Brus
11	3	1	-	-	-	-	1	3	127	100	201	Varvarin
39	31	22	-	1	2	-	17	6	46	222	761	Trstenik
25	-	7	-	2	1	4	5	1	20	22	186	Ćičevac
<b>1539</b>	<b>21</b>	<b>210</b>	<b>2</b>	<b>10</b>	<b>17</b>	<b>14</b>	<b>76</b>	<b>60</b>	<b>848</b>	<b>1267</b>	<b>11037</b>	<b>Raška oblast</b>
611	9	105	1	4	11	9	50	20	241	614	4221	Kraljevo
261	7	83	1	5	2	2	12	5	58	216	919	Vrnjačka Banja
486	3	12	-	1	1	3	11	28	448	354	3672	Novi Pazar
153	2	6	-	-	3	-	3	5	31	45	834	Raška
28	-	4	-	-	-	-	-	2	70	38	1391	Tutin
<b>735</b>	<b>24</b>	<b>151</b>	<b>2</b>	<b>19</b>	<b>26</b>	<b>23</b>	<b>75</b>	<b>36</b>	<b>577</b>	<b>1904</b>	<b>10231</b>	<b>Šumadijska oblast</b>
619	13	69	1	14	16	18	48	23	404	1273	6915	Kragujevac
31	6	63	1	2	2	1	13	1	76	293	1718	Aranđelovac
13	1	4	-	2	1	1	1	1	12	13	303	Batočina
-	-	5	-	-	3	1	6	1	12	30	181	Knić
20	-	-	-	-	-	-	-	-	17	67	171	Lapovo
18	-	5	-	-	4	-	1	5	16	60	212	Rača
34	4	5	-	1	-	2	6	5	40	168	731	Topola
<b>34950</b>	<b>1886</b>	<b>573</b>	<b>13</b>	<b>116</b>	<b>162</b>	<b>168</b>	<b>480</b>	<b>123</b>	<b>6127</b>	<b>15421</b>	<b>57970</b>	<b>Region Južne i Istočne Srbije</b>
<b>1412</b>	<b>605</b>	<b>34</b>	<b>1</b>	<b>8</b>	<b>21</b>	<b>7</b>	<b>33</b>	<b>8</b>	<b>1015</b>	<b>2073</b>	<b>7461</b>	<b>Borska oblast</b>
1172	283	12	-	3	14	3	10	2	537	917	2657	Bor
5	127	8	-	2	-	2	5	1	154	227	725	Kladovo
8	50	5	-	2	1	1	7	2	141	593	1739	Majdanpek
227	145	9	1	1	6	1	11	3	183	336	2340	Negotin
<b>3558</b>	<b>765</b>	<b>50</b>	<b>3</b>	<b>19</b>	<b>10</b>	<b>15</b>	<b>54</b>	<b>11</b>	<b>662</b>	<b>2148</b>	<b>8016</b>	<b>Braničevska oblast</b>
3343	86	16	1	11	5	6	24	5	170	904	3502	Grad Požarevac
445	79	14	1	11	4	5	15	3	130	672	2930	Požarevac
2898	7	2	-	-	1	1	9	2	40	232	572	Kostolac
29	52	3	-	4	-	1	4	1	45	108	604	Veliko Gradište
21	46	4	-	-	1	2	4	-	59	39	275	Golubac
87	62	-	-	-	-	-	7	2	52	50	1028	Žabari
2	38	3	-	-	1	-	1	-	16	264	180	Žagubica
9	200	-	-	2	1	1	4	-	99	468	1078	Kučevo
35	26	1	1	1	1	2	1	-	140	77	390	Malo Crniće
32	255	23	1	1	1	3	9	3	81	238	959	Petrovac na Mlavi
<b>884</b>	<b>249</b>	<b>46</b>	<b>-</b>	<b>15</b>	<b>8</b>	<b>7</b>	<b>45</b>	<b>17</b>	<b>613</b>	<b>1284</b>	<b>3855</b>	<b>Zaječarska oblast</b>
345	161	23	-	5	5	6	26	8	293	797	1775	Zaječar
80	68	3	-	1	-	-	5	1	205	205	589	Boljevac
424	7	10	-	4	3	1	9	1	91	227	920	Knjaževac
35	13	10	-	5	-	-	5	7	24	55	571	Sokobanja
<b>7872</b>	<b>15</b>	<b>39</b>	<b>-</b>	<b>7</b>	<b>20</b>	<b>10</b>	<b>43</b>	<b>24</b>	<b>394</b>	<b>1329</b>	<b>5847</b>	<b>Jablanička oblast</b>
5262	4	22	-	5	15	8	26	16	292	835	3582	Leskovac
1511	-	3	-	-	-	1	3	-	18	13	463	Bojnik
62	6	5	-	1	1	-	6	1	24	213	481	Vlasotince
921	3	6	-	1	3	1	5	-	22	210	1100	Lebane
116	2	2	-	-	-	-	3	7	37	58	205	Medveđa
-	-	1	-	-	1	-	-	-	1	-	16	Crna Trava

### 3.4. POPULATION BY MOTHER TONGUE,

Region Area City - municipality	Total	Serbian	Albanian	Bosnian	Bulgarian	Bunjevački	Vlach language	Hungarian	Macedonian	German
<b>Nišavska oblast</b>	<b>343950</b>	<b>318497</b>	<b>109</b>	<b>66</b>	<b>256</b>	<b>1</b>	<b>30</b>	<b>41</b>	<b>554</b>	<b>34</b>
<i>Grad Niš</i>	<i>249501</i>	<i>230089</i>	<i>72</i>	<i>49</i>	<i>242</i>	<i>1</i>	<i>26</i>	<i>25</i>	<i>468</i>	<i>20</i>
Medijana	83113	77961	15	7	73	-	6	8	213	6
Niška Banja	12940	12152	5	1	13	-	1	3	12	-
Palilula	69811	63713	37	30	61	1	14	8	105	7
Pantelej	54119	50604	4	2	79	-	3	4	76	5
Crveni krst	29518	25659	11	9	16	-	2	2	62	2
Aleksinac	43098	39720	31	10	5	-	2	9	50	10
Gadžin Han	5850	5512	3	-	1	-	-	-	2	-
Doljevac	15837	14662	-	4	5	-	-	1	10	2
Merošina	11873	11296	1	-	3	-	-	1	7	1
Ražanj	7010	6860	2	2	-	-	1	-	12	-
SvrLjig	10781	10358	-	1	-	-	1	5	5	1
<b>Pirotska oblast</b>	<b>76700</b>	<b>66397</b>	<b>13</b>	<b>11</b>	<b>2262</b>	<b>-</b>	<b>3</b>	<b>9</b>	<b>95</b>	<b>8</b>
<i>Pirot</i>	<i>49601</i>	<i>45934</i>	<i>8</i>	<i>4</i>	<i>109</i>	<i>-</i>	<i>2</i>	<i>4</i>	<i>51</i>	<i>2</i>
Babušnica	9109	8025	1	3	112	-	-	1	6	1
Bela Palanka	9947	8698	3	2	3	-	1	4	9	3
Dimitrovgrad	8043	3740	1	2	2038	-	-	-	29	2
<b>Podunavska oblast</b>	<b>175573</b>	<b>163704</b>	<b>56</b>	<b>16</b>	<b>13</b>	<b>-</b>	<b>101</b>	<b>48</b>	<b>231</b>	<b>30</b>
<i>Smederevo</i>	<i>97930</i>	<i>90032</i>	<i>30</i>	<i>9</i>	<i>5</i>	<i>-</i>	<i>90</i>	<i>33</i>	<i>149</i>	<i>11</i>
Velika Plana	35451	33353	13	1	3	-	7	5	20	9
Smederevska Palanka	42192	40319	13	6	5	-	4	10	62	10
<b>Pčinjska oblast</b>	<b>193802</b>	<b>114574</b>	<b>56729</b>	<b>40</b>	<b>4307</b>	<b>-</b>	<b>2</b>	<b>6</b>	<b>259</b>	<b>3</b>
<i>Grad Vranje</i>	<i>74381</i>	<i>67647</i>	<i>18</i>	<i>5</i>	<i>104</i>	<i>-</i>	<i>-</i>	<i>3</i>	<i>156</i>	<i>-</i>
Vranje	66843	61290	18	5	103	-	-	3	150	-
Vranjska Banja	7538	6357	-	-	1	-	-	-	6	-
Bosilegrad	6065	1048	2	-	4063	-	-	-	30	-
Bujanovac	41068	10523	25480	15	-	-	-	-	13	1
Vladičin Han	17532	16124	-	1	18	-	-	2	29	-
Preševo	33449	1644	31227	14	-	-	-	-	3	2
Surdulica	16991	13444	1	5	122	-	1	1	26	-
Trgovište	4316	4144	1	-	-	-	1	-	2	-
<b>Toplička oblast</b>	<b>77341</b>	<b>71350</b>	<b>34</b>	<b>6</b>	<b>8</b>	<b>-</b>	<b>22</b>	<b>6</b>	<b>56</b>	<b>2</b>
<i>Prokuplje</i>	<i>38054</i>	<i>34483</i>	<i>24</i>	<i>3</i>	<i>5</i>	<i>-</i>	<i>14</i>	<i>2</i>	<i>40</i>	<i>2</i>
Blace	9682	9438	7	1	2	-	1	1	7	-
Žitorađa	13782	12556	-	2	1	-	7	2	6	-
Kuršumlija	15823	14873	3	-	-	-	-	1	3	-
<b>Region Kosovo i Metohija</b>	<b>...</b>	<b>...</b>	<b>...</b>	<b>...</b>	<b>...</b>	<b>...</b>	<b>...</b>	<b>...</b>	<b>...</b>	<b>...</b>



**BY THE 2022 CENSUS (continued)**

Roma language	Romanian	Russian	Ruthenian	Slovak	Slovenian	Ukrainians	Croatian	Monte-negrin	Other languages	Did not declare	Unknown	Region Area City - municipality
<b>5287</b>	<b>60</b>	<b>200</b>	<b>4</b>	<b>36</b>	<b>61</b>	<b>32</b>	<b>149</b>	<b>37</b>	<b>1200</b>	<b>3794</b>	<b>13502</b>	<b>Nišavska oblast</b>
<i>3399</i>	<i>19</i>	<i>152</i>	<i>3</i>	<i>31</i>	<i>50</i>	<i>23</i>	<i>131</i>	<i>27</i>	<i>1054</i>	<i>3220</i>	<i>10400</i>	<i>Grad Niš</i>
114	7	64	3	14	23	6	57	14	401	795	3326	Medijana
155	1	11	-	1	3	8	9	2	79	36	448	Niška Banja
1703	9	28	-	8	12	5	30	6	283	918	2833	Palilula
155	1	33	-	6	6	4	24	3	147	1170	1793	Pantelej
1272	1	16	-	2	6		11	2	144	301	2000	Crveni krst
538	35	24	1	4	4	2	9	3	68	355	2218	Aleksinac
171	-	-	-	1	-	-	1	-	5	39	115	Gadžin Han
728	2	12	-	-	-	5	-	1	24	109	272	Doljevac
369	1	10	-	-	4	1	3	4	23	6	143	Merošina
20	-	1	-	-	2	-	2	1	16	13	78	Ražanj
62	3	1			1	1	3	1	10	52	276	SvrLjig
<b>1821</b>	<b>10</b>	<b>42</b>	<b>2</b>	<b>3</b>	<b>2</b>	<b>2</b>	<b>23</b>	<b>2</b>	<b>1032</b>	<b>1845</b>	<b>3118</b>	<b>Pirotska oblast</b>
<i>858</i>	<i>8</i>	<i>19</i>	<i>2</i>	<i>3</i>	<i>1</i>	<i>1</i>	<i>15</i>	<i>1</i>	<i>146</i>	<i>505</i>	<i>1928</i>	<i>Piroć</i>
21	2	2	-	-	-	1	2	1	26	296	609	Babušnica
939	-	18	-	-	-	-	4	-	81	30	152	Bela Palanka
3	-	3	-	-	1	-	2	-	779	1014	429	Dimitrovgrad
<b>2133</b>	<b>130</b>	<b>89</b>	<b>-</b>	<b>20</b>	<b>15</b>	<b>20</b>	<b>82</b>	<b>17</b>	<b>408</b>	<b>1133</b>	<b>7327</b>	<b>Podunavska oblast</b>
<i>1868</i>	<i>107</i>	<i>43</i>	<i>-</i>	<i>13</i>	<i>4</i>	<i>12</i>	<i>41</i>	<i>5</i>	<i>235</i>	<i>631</i>	<i>4612</i>	<i>Smederevo</i>
121	18	19	-	4	7	1	17	7	63	298	1485	Velika Plana
144	5	27	-	3	4	7	24	5	110	204	1230	Smederevska Palanka
<b>9362</b>	<b>6</b>	<b>44</b>	<b>3</b>	<b>4</b>	<b>15</b>	<b>70</b>	<b>27</b>	<b>3</b>	<b>652</b>	<b>1517</b>	<b>6179</b>	<b>Pčinjska oblast</b>
<i>3145</i>	<i>4</i>	<i>22</i>	<i>1</i>	<i>1</i>	<i>8</i>	<i>60</i>	<i>15</i>	<i>2</i>	<i>249</i>	<i>333</i>	<i>2608</i>	<i>Grad Vranje</i>
2297	4	22	1	1	7	60	14	1	241	328	2298	Vranje
848	-	-	-	-	1	-	1	1	8	5	310	Vranjska Banja
6	-	-	2	1	1	4	1	-	61	559	287	Bosilegrad
3421	-	1	-	1	2	1	7	-	112	105	1386	Bujanovac
583	1	14	-	-	1	4	3	-	82	260	410	Vladičin Han
206	-	-	-	-	-	1	-	-	112	3	237	Preševo
2001	1	5	-	1	3	-	1	1	36	225	1117	Surdulica
-	-	2	-	-	-	-	-	-	-	32	134	Trgovište
<b>2621</b>	<b>46</b>	<b>29</b>	<b>-</b>	<b>4</b>	<b>10</b>	<b>5</b>	<b>24</b>	<b>4</b>	<b>151</b>	<b>298</b>	<b>2665</b>	<b>Toplička oblast</b>
<i>1708</i>	<i>40</i>	<i>14</i>	<i>-</i>	<i>3</i>	<i>8</i>	<i>2</i>	<i>18</i>	<i>1</i>	<i>73</i>	<i>83</i>	<i>1531</i>	<i>Prokuplje</i>
31	4	4	-	-	-	2	2	-	11	5	166	Blace
592	1	5	-	1	1	1	1	-	58	197	351	Žitorađa
290	1	6	-	-	1	-	3	3	9	13	617	Kuršumljia
...	...	...	...	...	...	...	...	...	...	...	...	<b>Region Kosovo i Metohija</b>

### 3.5. POPULATION AGED 15 AND OVER, BY EDUCATIONAL ATTAINMENT AND SEX, BY THE 2022 CENSUS

Region Area <i>City - municipality</i>	Sex	Total	Without educational attainment	Incomplete primary education	Primary education	Secondary education	High education	Higher education	Unknown
<b>REPUBLIC OF SERBIA</b>	<b>A</b>	<b>5691551</b>	<b>57667</b>	<b>299739</b>	<b>1013067</b>	<b>3020958</b>	<b>344056</b>	<b>933340</b>	<b>22724</b>
	<b>M</b>	<b>2739739</b>	<b>16374</b>	<b>93657</b>	<b>450544</b>	<b>1599987</b>	<b>158216</b>	<b>409744</b>	<b>11217</b>
	<b>F</b>	<b>2951812</b>	<b>41293</b>	<b>206082</b>	<b>562523</b>	<b>1420971</b>	<b>185840</b>	<b>523596</b>	<b>11507</b>
SRBIJA – SEVER	A	2912394	24425	94793	431115	1544650	196844	605139	15428
	M	1377741	7506	28918	185368	800688	86881	260764	7616
	F	1534653	16919	65875	245747	743962	109963	344375	7812
<b>Beogradski region</b>	<b>A</b>	<b>1427135</b>	<b>7061</b>	<b>22004</b>	<b>151753</b>	<b>727281</b>	<b>116149</b>	<b>391745</b>	<b>11142</b>
	<b>M</b>	<b>663421</b>	<b>2173</b>	<b>5298</b>	<b>62713</b>	<b>368079</b>	<b>51626</b>	<b>168031</b>	<b>5501</b>
	<b>F</b>	<b>763714</b>	<b>4888</b>	<b>16706</b>	<b>89040</b>	<b>359202</b>	<b>64523</b>	<b>223714</b>	<b>5641</b>
<b>Beogradska oblast Grad Beograd</b>	<b>A</b>	<b>1427135</b>	<b>7061</b>	<b>22004</b>	<b>151753</b>	<b>727281</b>	<b>116149</b>	<b>391745</b>	<b>11142</b>
	<b>M</b>	<b>663421</b>	<b>2173</b>	<b>5298</b>	<b>62713</b>	<b>368079</b>	<b>51626</b>	<b>168031</b>	<b>5501</b>
	<b>F</b>	<b>763714</b>	<b>4888</b>	<b>16706</b>	<b>89040</b>	<b>359202</b>	<b>64523</b>	<b>223714</b>	<b>5641</b>
Barajevo	A	22869	141	765	3724	14780	1275	2102	82
	M	11302	45	186	1496	7929	644	968	34
	F	11567	96	579	2228	6851	631	1134	48
Voždovac	A	148332	462	1405	12849	72203	13169	47406	838
	M	68697	145	326	5396	35997	5900	20533	400
	F	79635	317	1079	7453	36206	7269	26873	438
Vračar	A	47671	60	141	2383	15375	4035	25434	243
	M	20809	26	34	1020	7163	1717	10727	122
	F	26862	34	107	1363	8212	2318	14707	121
Grocka	A	69769	460	1828	11501	43909	4206	7615	250
	M	34006	109	438	4827	23421	1923	3170	118
	F	35763	351	1390	6674	20488	2283	4445	132
Zvezdara	A	145987	408	1112	11559	70273	12939	48093	1603
	M	66286	149	270	4782	34487	5625	20176	797
	F	79701	259	842	6777	35786	7314	27917	806
Zemun	A	149752	1208	2498	16556	81805	12654	34233	798
	M	69562	367	588	6787	41431	5518	14519	352
	F	80190	841	1910	9769	40374	7136	19714	446
Lazarevac	A	46494	305	1941	7694	28802	2351	5293	108
	M	22473	84	412	2848	15817	1076	2183	53
	F	24021	221	1529	4846	12985	1275	3110	55
Mladenovac	A	41423	397	1800	7997	24167	2446	4551	65
	M	20017	116	464	3519	12870	1095	1923	30
	F	21406	281	1336	4478	11297	1351	2628	35
Novi Beograd	A	177773	547	1256	12074	72732	17494	72109	1561
	M	80619	196	294	4966	34470	7674	32223	796
	F	97154	351	962	7108	38262	9820	39886	765
Obrenovac	A	58454	551	2274	11005	35097	3056	6189	282
	M	28427	155	572	4491	19151	1348	2523	187
	F	30027	396	1702	6514	15946	1708	3666	95
Palilula	A	154469	1011	2334	17974	83384	11572	36834	1360
	M	72280	277	642	7594	42827	5047	15296	597
	F	82189	734	1692	10380	40557	6525	21538	763
Rakovica	A	89310	233	889	8273	49194	8443	21734	544
	M	41047	71	178	3148	24211	3846	9294	299
	F	48263	162	711	5125	24983	4597	12440	245

### 3.5. POPULATION AGED 15 AND OVER, BY EDUCATIONAL ATTAINMENT AND SEX, BY THE 2022 CENSUS (continued)

Region Area <i>City - municipality</i>	Sex	Total	Without educational attainment	Incomplete primary education	Primary education	Secondary education	High education	Higher education	Unknown
Savski venac	A	31664	120	126	1866	10918	2695	14302	1637
	M	14385	64	34	824	5106	1213	6279	865
	F	17279	56	92	1042	5812	1482	8023	772
Sopot	A	16559	149	828	3553	9802	740	1457	30
	M	8252	47	224	1534	5438	375	619	15
	F	8307	102	604	2019	4364	365	838	15
Stari grad	A	39153	64	139	1982	13132	3285	19831	720
	M	17466	30	37	876	6202	1453	8521	347
	F	21687	34	102	1106	6930	1832	11310	373
Surčin	A	37854	260	857	6616	23792	2240	3943	146
	M	18557	66	203	2777	12738	1058	1644	71
	F	19297	194	654	3839	11054	1182	2299	75
Čukarica	A	149602	685	1811	14147	77916	13549	40619	875
	M	69236	226	396	5828	38821	6114	17433	418
	F	80366	459	1415	8319	39095	7435	23186	457
<b>Region Vojvodine</b>	<b>A</b>	<b>1485259</b>	<b>17364</b>	<b>72789</b>	<b>279362</b>	<b>817369</b>	<b>80695</b>	<b>213394</b>	<b>4286</b>
	<b>M</b>	<b>714320</b>	<b>5333</b>	<b>23620</b>	<b>122655</b>	<b>432609</b>	<b>35255</b>	<b>92733</b>	<b>2115</b>
	<b>F</b>	<b>770939</b>	<b>12031</b>	<b>49169</b>	<b>156707</b>	<b>384760</b>	<b>45440</b>	<b>120661</b>	<b>2171</b>
<b>Zapadnobačka oblast</b>	<b>A</b>	<b>134120</b>	<b>1483</b>	<b>6503</b>	<b>27024</b>	<b>79662</b>	<b>5760</b>	<b>13397</b>	<b>291</b>
	<b>M</b>	<b>64810</b>	<b>401</b>	<b>1807</b>	<b>11847</b>	<b>42096</b>	<b>2628</b>	<b>5888</b>	<b>143</b>
	<b>F</b>	<b>69310</b>	<b>1082</b>	<b>4696</b>	<b>15177</b>	<b>37566</b>	<b>3132</b>	<b>7509</b>	<b>148</b>
<i>Sombor</i>	<i>A</i>	<i>61693</i>	<i>556</i>	<i>2833</i>	<i>12868</i>	<i>35103</i>	<i>2879</i>	<i>7308</i>	<i>146</i>
	<i>M</i>	<i>29631</i>	<i>153</i>	<i>768</i>	<i>5761</i>	<i>18323</i>	<i>1290</i>	<i>3264</i>	<i>72</i>
	<i>F</i>	<i>32062</i>	<i>403</i>	<i>2065</i>	<i>7107</i>	<i>16780</i>	<i>1589</i>	<i>4044</i>	<i>74</i>
Apatin	A	20210	234	1118	4466	11833	842	1666	51
	M	9715	71	319	1953	6255	378	712	27
	F	10495	163	799	2513	5578	464	954	24
Kula	A	30688	331	1435	5354	19455	1251	2816	46
	M	14862	69	389	2195	10418	585	1190	16
	F	15826	262	1046	3159	9037	666	1626	30
Odžaci	A	21529	362	1117	4336	13271	788	1607	48
	M	10602	108	331	1938	7100	375	722	28
	F	10927	254	786	2398	6171	413	885	20
<b>Južnobanatska oblast</b>	<b>A</b>	<b>222808</b>	<b>3303</b>	<b>13079</b>	<b>45973</b>	<b>121928</b>	<b>12182</b>	<b>25367</b>	<b>976</b>
	<b>M</b>	<b>108368</b>	<b>1147</b>	<b>4471</b>	<b>20350</b>	<b>65588</b>	<b>5120</b>	<b>11180</b>	<b>512</b>
	<b>F</b>	<b>114440</b>	<b>2156</b>	<b>8608</b>	<b>25623</b>	<b>56340</b>	<b>7062</b>	<b>14187</b>	<b>464</b>
<i>Pančevo</i>	<i>A</i>	<i>98673</i>	<i>1107</i>	<i>3655</i>	<i>15892</i>	<i>57235</i>	<i>6131</i>	<i>14101</i>	<i>552</i>
	<i>M</i>	<i>47475</i>	<i>333</i>	<i>1029</i>	<i>6762</i>	<i>30452</i>	<i>2581</i>	<i>6002</i>	<i>316</i>
	<i>F</i>	<i>51198</i>	<i>774</i>	<i>2626</i>	<i>9130</i>	<i>26783</i>	<i>3550</i>	<i>8099</i>	<i>236</i>
Alibunar	A	14696	355	1182	4084	7258	692	1092	33
	M	7315	142	467	1896	3990	316	489	15
	F	7381	213	715	2188	3268	376	603	18
Bela Crkva	A	12498	205	1077	3162	6457	634	912	51
	M	6161	84	409	1405	3570	221	445	27
	F	6337	121	668	1757	2887	413	467	24
<i>Vršac</i>	<i>A</i>	<i>38853</i>	<i>553</i>	<i>2421</i>	<i>7430</i>	<i>20647</i>	<i>2365</i>	<i>5211</i>	<i>226</i>
	<i>M</i>	<i>18512</i>	<i>191</i>	<i>932</i>	<i>3318</i>	<i>10598</i>	<i>969</i>	<i>2399</i>	<i>105</i>
	<i>F</i>	<i>20341</i>	<i>362</i>	<i>1489</i>	<i>4112</i>	<i>10049</i>	<i>1396</i>	<i>2812</i>	<i>121</i>

### 3.5. POPULATION AGED 15 AND OVER, BY EDUCATIONAL ATTAINMENT AND SEX, BY THE 2022 CENSUS (continued)

Region Area City - municipality	Sex	Total	Without educational attainment	Incomplete primary education	Primary education	Secondary education	High education	Higher education	Unknown
Kovačica	A	18084	263	1492	5718	8643	664	1266	38
	M	8874	93	503	2567	4856	282	559	14
	F	9210	170	989	3151	3787	382	707	24
Kovin	A	24061	466	2156	5722	12858	1012	1790	57
	M	12000	152	790	2553	7202	456	822	25
	F	12061	314	1366	3169	5656	556	968	32
Opovo	A	7983	105	604	2026	4416	325	494	13
	M	4000	27	187	972	2463	131	214	6
	F	3983	78	417	1054	1953	194	280	7
Plandište	A	7960	249	492	1939	4414	359	501	6
	M	4031	125	154	877	2457	164	250	4
	F	3929	124	338	1062	1957	195	251	2
<b>Južnobačka oblast</b>	<b>A</b>	<b>512340</b>	<b>4991</b>	<b>16887</b>	<b>77408</b>	<b>274256</b>	<b>30738</b>	<b>106526</b>	<b>1534</b>
	<b>M</b>	<b>242783</b>	<b>1439</b>	<b>5161</b>	<b>33886</b>	<b>142060</b>	<b>13324</b>	<b>46168</b>	<b>745</b>
	<b>F</b>	<b>269557</b>	<b>3552</b>	<b>11726</b>	<b>43522</b>	<b>132196</b>	<b>17414</b>	<b>60358</b>	<b>789</b>
Novi Sad	A	310136	2208	5316	32624	158866	22322	87639	1161
	M	144012	707	1462	13763	79848	9661	38006	565
	F	166124	1501	3854	18861	79018	12661	49633	596
Bač	A	9893	191	1009	2915	4844	302	619	13
	M	4918	61	363	1371	2705	135	277	6
	F	4975	130	646	1544	2139	167	342	7
Bačka Palanka	A	41307	362	1976	9049	23628	1941	4275	76
	M	19947	80	578	4056	12472	835	1886	40
	F	21360	282	1398	4993	11156	1106	2389	36
Bački Petrovac	A	9871	63	394	2908	5020	397	1077	12
	M	4874	20	146	1342	2783	142	439	2
	F	4997	43	248	1566	2237	255	638	10
Beočin	A	11802	212	765	2717	6637	462	977	32
	M	5799	40	235	1265	3639	204	405	11
	F	6003	172	530	1452	2998	258	572	21
Bečej	A	26024	414	2134	6695	13240	1034	2476	31
	M	12626	159	772	3017	7080	443	1138	17
	F	13398	255	1362	3678	6160	591	1338	14
Vrbas	A	30866	282	1026	5276	19412	1465	3346	59
	M	14883	73	232	2198	10245	638	1464	33
	F	15983	209	794	3078	9167	827	1882	26
Žabalj	A	19773	534	1415	4379	11539	506	1340	60
	M	9849	141	536	2013	6407	207	522	23
	F	9924	393	879	2366	5132	299	818	37
Srbobran	A	12080	197	840	3305	6544	349	825	20
	M	5883	50	269	1533	3514	151	357	9
	F	6197	147	571	1772	3030	198	468	11
Sremski Karlovci	A	6791	77	156	1001	3990	488	1069	10
	M	3357	24	33	457	2118	231	488	6
	F	3434	53	123	544	1872	257	581	4
Temerin	A	21925	182	800	3738	13824	1093	2242	46
	M	10645	24	190	1552	7450	497	904	28
	F	11280	158	610	2186	6374	596	1338	18

### 3.5. POPULATION AGED 15 AND OVER, BY EDUCATIONAL ATTAINMENT AND SEX, BY THE 2022 CENSUS (continued)

Region Area City - municipality	Sex	Total	Without educational attainment	Incomplete primary education	Primary education	Secondary education	High education	Higher education	Unknown
Titel	A	11872	269	1056	2801	6712	379	641	14
	M	5990	60	345	1319	3799	180	282	5
	F	5882	209	711	1482	2913	199	359	9
<b>Severnobanatska oblast</b>	<b>A</b>	<b>101739</b>	<b>1219</b>	<b>7812</b>	<b>24763</b>	<b>52664</b>	<b>5131</b>	<b>9985</b>	<b>165</b>
	<b>M</b>	<b>49018</b>	<b>472</b>	<b>2859</b>	<b>10992</b>	<b>27997</b>	<b>2288</b>	<b>4338</b>	<b>72</b>
	<b>F</b>	<b>52721</b>	<b>747</b>	<b>4953</b>	<b>13771</b>	<b>24667</b>	<b>2843</b>	<b>5647</b>	<b>93</b>
<i>Kikinda</i>	<i>A</i>	<i>42647</i>	<i>561</i>	<i>2398</i>	<i>9434</i>	<i>23167</i>	<i>2302</i>	<i>4715</i>	<i>70</i>
	<i>M</i>	<i>20570</i>	<i>191</i>	<i>797</i>	<i>4142</i>	<i>12335</i>	<i>976</i>	<i>2106</i>	<i>23</i>
	<i>F</i>	<i>22077</i>	<i>370</i>	<i>1601</i>	<i>5292</i>	<i>10832</i>	<i>1326</i>	<i>2609</i>	<i>47</i>
Ada	A	11478	118	1017	2925	5841	562	994	21
	M	5461	55	399	1227	3097	246	428	9
	F	6017	63	618	1698	2744	316	566	12
Kanjiža	A	17431	121	1866	4920	8320	754	1425	25
	M	8419	61	709	2254	4448	357	579	11
	F	9012	60	1157	2666	3872	397	846	14
Novi Kneževac	A	7335	118	623	1932	3769	310	567	16
	M	3585	46	210	884	2058	134	241	12
	F	3750	72	413	1048	1711	176	326	4
Senta	A	15400	217	1091	3613	7733	920	1799	27
	M	7327	96	438	1599	3967	436	777	14
	F	8073	121	653	2014	3766	484	1022	13
Čoka	A	7448	84	817	1939	3834	283	485	6
	M	3656	23	306	886	2092	139	207	3
	F	3792	61	511	1053	1742	144	278	3
<b>Severnobačka oblast</b>	<b>A</b>	<b>137012</b>	<b>1661</b>	<b>7820</b>	<b>29698</b>	<b>72791</b>	<b>7287</b>	<b>17178</b>	<b>577</b>
	<b>M</b>	<b>65308</b>	<b>610</b>	<b>2695</b>	<b>13089</b>	<b>37976</b>	<b>3423</b>	<b>7215</b>	<b>300</b>
	<b>F</b>	<b>71704</b>	<b>1051</b>	<b>5125</b>	<b>16609</b>	<b>34815</b>	<b>3864</b>	<b>9963</b>	<b>277</b>
<i>Subotica</i>	<i>A</i>	<i>105873</i>	<i>1157</i>	<i>5626</i>	<i>21810</i>	<i>56418</i>	<i>5888</i>	<i>14451</i>	<i>523</i>
	<i>M</i>	<i>50280</i>	<i>418</i>	<i>1950</i>	<i>9725</i>	<i>29166</i>	<i>2723</i>	<i>6027</i>	<i>271</i>
	<i>F</i>	<i>55593</i>	<i>739</i>	<i>3676</i>	<i>12085</i>	<i>27252</i>	<i>3165</i>	<i>8424</i>	<i>252</i>
Bačka Topola	A	22773	367	1677	5624	11852	1085	2122	46
	M	10984	152	569	2394	6380	548	917	24
	F	11789	215	1108	3230	5472	537	1205	22
Mali Idoš	A	8366	137	517	2264	4521	314	605	8
	M	4044	40	176	970	2430	152	271	5
	F	4322	97	341	1294	2091	162	334	3
<b>Srednjobanatska oblast</b>	<b>A</b>	<b>135222</b>	<b>1871</b>	<b>7965</b>	<b>28353</b>	<b>73938</b>	<b>7043</b>	<b>15789</b>	<b>263</b>
	<b>M</b>	<b>65484</b>	<b>572</b>	<b>2624</b>	<b>12167</b>	<b>39926</b>	<b>3086</b>	<b>6995</b>	<b>114</b>
	<b>F</b>	<b>69738</b>	<b>1299</b>	<b>5341</b>	<b>16186</b>	<b>34012</b>	<b>3957</b>	<b>8794</b>	<b>149</b>
<i>Zrenjanin</i>	<i>A</i>	<i>90906</i>	<i>967</i>	<i>4052</i>	<i>16457</i>	<i>51011</i>	<i>5369</i>	<i>12880</i>	<i>170</i>
	<i>M</i>	<i>43552</i>	<i>247</i>	<i>1164</i>	<i>6886</i>	<i>27062</i>	<i>2376</i>	<i>5740</i>	<i>77</i>
	<i>F</i>	<i>47354</i>	<i>720</i>	<i>2888</i>	<i>9571</i>	<i>23949</i>	<i>2993</i>	<i>7140</i>	<i>93</i>
Žitište	A	11462	250	975	3283	5805	387	730	32
	M	5684	83	360	1500	3257	158	314	12
	F	5778	167	615	1783	2548	229	416	20
Nova Crnja	A	6970	232	775	1607	3580	243	514	19
	M	3490	93	335	697	2029	113	217	6
	F	3480	139	440	910	1551	130	297	13

### 3.5. POPULATION AGED 15 AND OVER, BY EDUCATIONAL ATTAINMENT AND SEX, BY THE 2022 CENSUS (continued)

Region Area City - municipality	Sex	Total	Without educational attainment	Incomplete primary education	Primary education	Secondary education	High education	Higher education	Unknown
Novi Bečej	A	16799	205	1360	4713	8711	675	1102	33
	M	8175	68	474	2067	4819	276	458	13
	F	8624	137	886	2646	3892	399	644	20
Sečanj	A	9085	217	803	2293	4831	369	563	9
	M	4583	81	291	1017	2759	163	266	6
	F	4502	136	512	1276	2072	206	297	3
<b>Sremska oblast</b>	<b>A</b>	<b>242018</b>	<b>2836</b>	<b>12723</b>	<b>46143</b>	<b>142130</b>	<b>12554</b>	<b>25152</b>	<b>480</b>
	<b>M</b>	<b>118549</b>	<b>692</b>	<b>4003</b>	<b>20324</b>	<b>76966</b>	<b>5386</b>	<b>10949</b>	<b>229</b>
	<b>F</b>	<b>123469</b>	<b>2144</b>	<b>8720</b>	<b>25819</b>	<b>65164</b>	<b>7168</b>	<b>14203</b>	<b>251</b>
<i>Sremska Mitrovica</i>	<i>A</i>	<i>62829</i>	<i>899</i>	<i>3612</i>	<i>11996</i>	<i>35653</i>	<i>3245</i>	<i>7323</i>	<i>101</i>
	<i>M</i>	<i>31289</i>	<i>222</i>	<i>1276</i>	<i>5545</i>	<i>19507</i>	<i>1430</i>	<i>3263</i>	<i>46</i>
	<i>F</i>	<i>31540</i>	<i>677</i>	<i>2336</i>	<i>6451</i>	<i>16146</i>	<i>1815</i>	<i>4060</i>	<i>55</i>
Indija	A	36932	353	1497	5830	23279	1994	3892	87
	M	18015	85	403	2478	12473	853	1670	53
	F	18917	268	1094	3352	10806	1141	2222	34
Irig	A	8084	79	570	1804	4649	350	623	9
	M	3983	29	210	805	2507	144	282	6
	F	4101	50	360	999	2142	206	341	3
Pećinci	A	15455	246	1130	3520	8877	684	984	14
	M	7792	86	426	1619	4961	284	411	5
	F	7663	160	704	1901	3916	400	573	9
Ruma	A	41756	549	2398	8208	24025	2054	4429	93
	M	20200	124	717	3641	12863	870	1944	41
	F	21556	425	1681	4567	11162	1184	2485	52
Stara Pazova	A	52766	455	1844	8728	32526	3134	5959	120
	M	25540	86	477	3569	17561	1306	2491	50
	F	27226	369	1367	5159	14965	1828	3468	70
Šid	A	24196	255	1672	6057	13121	1093	1942	56
	M	11730	60	494	2667	7094	499	888	28
	F	12466	195	1178	3390	6027	594	1054	28
SRBIJA – JUG	A	2779157	33242	204946	581952	1476308	147212	328201	7296
	M	1361998	8868	64739	265176	799299	71335	148980	3601
	F	1417159	24374	140207	316776	677009	75877	179221	3695
<b>Region Šumadije i Zapadne Srbije</b>	<b>A</b>	<b>1561084</b>	<b>15902</b>	<b>111061</b>	<b>321646</b>	<b>847298</b>	<b>79908</b>	<b>181161</b>	<b>4108</b>
	<b>M</b>	<b>762620</b>	<b>3857</b>	<b>35640</b>	<b>147742</b>	<b>455179</b>	<b>37831</b>	<b>80284</b>	<b>2087</b>
	<b>F</b>	<b>798464</b>	<b>12045</b>	<b>75421</b>	<b>173904</b>	<b>392119</b>	<b>42077</b>	<b>100877</b>	<b>2021</b>
<b>Zlatiborska oblast</b>	<b>A</b>	<b>219343</b>	<b>2212</b>	<b>14632</b>	<b>45010</b>	<b>121069</b>	<b>11504</b>	<b>24405</b>	<b>511</b>
	<b>M</b>	<b>108041</b>	<b>477</b>	<b>4138</b>	<b>20506</b>	<b>66415</b>	<b>5524</b>	<b>10722</b>	<b>259</b>
	<b>F</b>	<b>111302</b>	<b>1735</b>	<b>10494</b>	<b>24504</b>	<b>54654</b>	<b>5980</b>	<b>13683</b>	<b>252</b>
<i>Grad Užice</i>	<i>A</i>	<i>60469</i>	<i>328</i>	<i>2522</i>	<i>9954</i>	<i>34235</i>	<i>4213</i>	<i>9111</i>	<i>106</i>
	<i>M</i>	<i>28913</i>	<i>59</i>	<i>515</i>	<i>4249</i>	<i>18330</i>	<i>1887</i>	<i>3816</i>	<i>57</i>
	<i>F</i>	<i>31556</i>	<i>269</i>	<i>2007</i>	<i>5705</i>	<i>15905</i>	<i>2326</i>	<i>5295</i>	<i>49</i>
Užice	A	54890	304	2286	9083	30708	3894	8515	100
	M	26282	55	473	3914	16434	1749	3603	54
	F	28608	249	1813	5169	14274	2145	4912	46
Sevojno	A	5579	24	236	871	3527	319	596	6
	M	2631	4	42	335	1896	138	213	3
	F	2948	20	194	536	1631	181	383	3

### 3.5. POPULATION AGED 15 AND OVER, BY EDUCATIONAL ATTAINMENT AND SEX, BY THE 2022 CENSUS (continued)

Region Area <i>City - municipality</i>	Sex	Total	Without educational attainment	Incomplete primary education	Primary education	Secondary education	High education	Higher education	Unknown
Arijelje	A	14654	79	927	3370	8199	645	1396	38
	M	7225	23	333	1664	4291	296	595	23
	F	7429	56	594	1706	3908	349	801	15
Bajina Bašta	A	20556	267	2341	4615	10559	921	1817	36
	M	10365	46	796	2280	5933	466	822	22
	F	10191	221	1545	2335	4626	455	995	14
Kosjerić	A	8970	111	1162	2290	4377	356	665	9
	M	4469	19	407	1118	2485	169	269	2
	F	4501	92	755	1172	1892	187	396	7
Nova Varoš	A	12094	159	1068	2699	6388	643	1125	12
	M	6100	31	342	1306	3578	343	493	7
	F	5994	128	726	1393	2810	300	632	5
Požega	A	22665	164	1489	4387	13062	1209	2270	84
	M	11107	40	459	1985	7118	530	936	39
	F	11558	124	1030	2402	5944	679	1334	45
Priboj	A	20940	190	1024	3705	12842	1030	2103	46
	M	10369	37	171	1386	7221	518	1009	27
	F	10571	153	853	2319	5621	512	1094	19
Prijeopolje	A	27149	323	1645	5900	15367	1260	2556	98
	M	13525	89	398	2678	8515	653	1151	41
	F	13624	234	1247	3222	6852	607	1405	57
Sjenica	A	19303	468	1519	5560	9141	563	1994	58
	M	9754	111	463	2579	5222	345	1009	25
	F	9549	357	1056	2981	3919	218	985	33
Čajetina	A	12543	123	935	2530	6899	664	1368	24
	M	6214	22	254	1261	3722	317	622	16
	F	6329	101	681	1269	3177	347	746	8
<b>Kolubarska oblast</b>	<b>A</b>	<b>133305</b>	<b>1726</b>	<b>12603</b>	<b>29361</b>	<b>69328</b>	<b>6296</b>	<b>13719</b>	<b>272</b>
	<b>M</b>	<b>65688</b>	<b>414</b>	<b>4572</b>	<b>14210</b>	<b>37587</b>	<b>2769</b>	<b>6000</b>	<b>136</b>
	<b>F</b>	<b>67617</b>	<b>1312</b>	<b>8031</b>	<b>15151</b>	<b>31741</b>	<b>3527</b>	<b>7719</b>	<b>136</b>
Valjevo	A	70972	576	4839	13368	38338	4108	9566	177
	M	34172	108	1672	6225	20126	1770	4178	93
	F	36800	468	3167	7143	18212	2338	5388	84
Lajkovac	A	11737	247	931	2396	6770	421	952	20
	M	5878	61	278	1011	3909	204	405	10
	F	5859	186	653	1385	2861	217	547	10
Ljig	A	9281	81	1186	2130	4796	445	633	10
	M	4653	33	430	1005	2679	205	296	5
	F	4628	48	756	1125	2117	240	337	5
Mionica	A	10484	107	1328	3037	5031	334	627	20
	M	5322	31	490	1569	2783	153	287	9
	F	5162	76	838	1468	2248	181	340	11
Osečina	A	8853	185	1852	2732	3436	205	436	7
	M	4597	35	756	1531	1965	105	202	3
	F	4256	150	1096	1201	1471	100	234	4
Ub	A	21978	530	2467	5698	10957	783	1505	38
	M	11066	146	946	2869	6125	332	632	16
	F	10912	384	1521	2829	4832	451	873	22

### 3.5. POPULATION AGED 15 AND OVER, BY EDUCATIONAL ATTAINMENT AND SEX, BY THE 2022 CENSUS (continued)

Region Area City - municipality	Sex	Total	Without educational attainment	Incomplete primary education	Primary education	Secondary education	High education	Higher education	Unknown
<b>Mačvanska oblast</b>	<b>A</b>	<b>228658</b>	<b>2929</b>	<b>18813</b>	<b>46259</b>	<b>127245</b>	<b>10751</b>	<b>22038</b>	<b>623</b>
	<b>M</b>	<b>112244</b>	<b>740</b>	<b>6457</b>	<b>21846</b>	<b>68280</b>	<b>4710</b>	<b>9930</b>	<b>281</b>
	<b>F</b>	<b>116414</b>	<b>2189</b>	<b>12356</b>	<b>24413</b>	<b>58965</b>	<b>6041</b>	<b>12108</b>	<b>342</b>
Šabac	A	90200	922	6136	16156	50563	5160	11000	263
	M	43254	238	2007	7519	26411	2186	4787	106
	F	46946	684	4129	8637	24152	2974	6213	157
Bogatić	A	21234	273	1993	6197	10598	868	1273	32
	M	10741	78	753	3079	5815	388	612	16
	F	10493	195	1240	3118	4783	480	661	16
Vladimirci	A	12575	276	1998	3055	6225	400	603	18
	M	6507	77	841	1499	3605	195	282	8
	F	6068	199	1157	1556	2620	205	321	10
Koceljeva	A	9782	179	1555	2765	4500	222	549	12
	M	5044	51	658	1428	2562	106	230	9
	F	4738	128	897	1337	1938	116	319	3
Krupanj	A	12602	250	1750	3219	6313	383	677	10
	M	6444	63	610	1669	3604	169	324	5
	F	6158	187	1140	1550	2709	214	353	5
Loznica	A	61718	721	3477	10613	37594	2935	6167	211
	M	29945	167	1002	4740	19798	1303	2834	101
	F	31773	554	2475	5873	17796	1632	3333	110
Ljubovija	A	10672	173	1208	2515	5621	377	751	27
	M	5419	42	400	1195	3233	160	373	16
	F	5253	131	808	1320	2388	217	378	11
Mali Zvornik	A	9875	135	696	1739	5831	406	1018	50
	M	4890	24	186	717	3252	203	488	20
	F	4985	111	510	1022	2579	203	530	30
<b>Moravička oblast</b>	<b>A</b>	<b>163140</b>	<b>962</b>	<b>9703</b>	<b>30348</b>	<b>92878</b>	<b>8447</b>	<b>20357</b>	<b>445</b>
	<b>M</b>	<b>79315</b>	<b>217</b>	<b>3097</b>	<b>13766</b>	<b>49507</b>	<b>3879</b>	<b>8593</b>	<b>256</b>
	<b>F</b>	<b>83825</b>	<b>745</b>	<b>6606</b>	<b>16582</b>	<b>43371</b>	<b>4568</b>	<b>11764</b>	<b>189</b>
Čačak	A	90453	439	3580	14255	53352	5354	13223	250
	M	43178	96	991	5920	28109	2430	5501	131
	F	47275	343	2589	8335	25243	2924	7722	119
Gornji Milanovac	A	33642	176	2441	6327	18979	1637	4024	58
	M	16420	41	809	3008	10031	777	1724	30
	F	17222	135	1632	3319	8948	860	2300	28
Ivanjica	A	24098	203	2234	6456	12251	943	1939	72
	M	12141	56	852	3285	6613	446	851	38
	F	11957	147	1382	3171	5638	497	1088	34
Lučani	A	14947	144	1448	3310	8296	513	1171	65
	M	7576	24	445	1553	4754	226	517	57
	F	7371	120	1003	1757	3542	287	654	8
<b>Pomoravska oblast</b>	<b>A</b>	<b>159269</b>	<b>1654</b>	<b>15413</b>	<b>36257</b>	<b>81142</b>	<b>7826</b>	<b>16648</b>	<b>329</b>
	<b>M</b>	<b>76638</b>	<b>409</b>	<b>5221</b>	<b>16179</b>	<b>43570</b>	<b>3644</b>	<b>7454</b>	<b>161</b>
	<b>F</b>	<b>82631</b>	<b>1245</b>	<b>10192</b>	<b>20078</b>	<b>37572</b>	<b>4182</b>	<b>9194</b>	<b>168</b>
Jagodina	A	55758	455	3261	10993	31014	3151	6774	110
	M	26753	123	991	4678	16592	1389	2930	50
	F	29005	332	2270	6315	14422	1762	3844	60



### 3.5. POPULATION AGED 15 AND OVER, BY EDUCATIONAL ATTAINMENT AND SEX, BY THE 2022 CENSUS (continued)

Region Area <i>City - municipality</i>	Sex	Total	Without educational attainment	Incomplete primary education	Primary education	Secondary education	High education	Higher education	Unknown
Despotovac	A	16281	209	3064	4192	7073	526	1195	22
	M	7973	49	1070	1947	4051	271	575	10
	F	8308	160	1994	2245	3022	255	620	12
Paraćin	A	39566	495	2893	9657	20242	1977	4221	81
	M	18873	116	916	4439	10508	960	1889	45
	F	20693	379	1977	5218	9734	1017	2332	36
Rekovac	A	7430	80	1194	2195	3245	258	447	11
	M	3780	17	474	1026	1912	137	211	3
	F	3650	63	720	1169	1333	121	236	8
Svilajnac	A	17840	191	2921	4267	8268	696	1476	21
	M	8503	52	1035	1962	4423	337	680	14
	F	9337	139	1886	2305	3845	359	796	7
Ćuprija	A	22394	224	2080	4953	11300	1218	2535	84
	M	10756	52	735	2127	6084	550	1169	39
	F	11638	172	1345	2826	5216	668	1366	45
<b>Rasinska oblast</b>	<b>A</b>	<b>180811</b>	<b>2084</b>	<b>14863</b>	<b>39215</b>	<b>92290</b>	<b>10898</b>	<b>21184</b>	<b>277</b>
	<b>M</b>	<b>88206</b>	<b>466</b>	<b>4545</b>	<b>18717</b>	<b>49355</b>	<b>5283</b>	<b>9688</b>	<b>152</b>
	<b>F</b>	<b>92605</b>	<b>1618</b>	<b>10318</b>	<b>20498</b>	<b>42935</b>	<b>5615</b>	<b>11496</b>	<b>125</b>
<i>Kruševac</i>	<i>A</i>	<i>98371</i>	<i>1018</i>	<i>6087</i>	<i>19147</i>	<i>51799</i>	<i>6316</i>	<i>13831</i>	<i>173</i>
	<i>M</i>	<i>47278</i>	<i>273</i>	<i>1612</i>	<i>8868</i>	<i>27249</i>	<i>2937</i>	<i>6245</i>	<i>94</i>
	<i>F</i>	<i>51093</i>	<i>745</i>	<i>4475</i>	<i>10279</i>	<i>24550</i>	<i>3379</i>	<i>7586</i>	<i>79</i>
Aleksandrovac	A	19424	228	2430	4673	9238	1036	1804	15
	M	9684	43	868	2378	5026	531	832	6
	F	9740	185	1562	2295	4212	505	972	9
Brus	A	11945	238	1419	2786	5845	516	1138	3
	M	6173	46	465	1457	3375	250	578	2
	F	5772	192	954	1329	2470	266	560	1
Varvarin	A	12560	185	1713	4234	5185	465	740	38
	M	6224	45	647	2118	2828	233	334	19
	F	6336	140	1066	2116	2357	232	406	19
Trstenik	A	31616	359	2661	6656	16509	2190	3203	38
	M	15410	50	776	3141	8802	1145	1471	25
	F	16206	309	1885	3515	7707	1045	1732	13
Ćićevac	A	6895	56	553	1719	3714	375	468	10
	M	3437	9	177	755	2075	187	228	6
	F	3458	47	376	964	1639	188	240	4
<b>Raška oblast</b>	<b>A</b>	<b>244891</b>	<b>2852</b>	<b>12593</b>	<b>55712</b>	<b>131731</b>	<b>10756</b>	<b>30031</b>	<b>1216</b>
	<b>M</b>	<b>120583</b>	<b>708</b>	<b>3481</b>	<b>25190</b>	<b>71317</b>	<b>5393</b>	<b>13854</b>	<b>640</b>
	<b>F</b>	<b>124308</b>	<b>2144</b>	<b>9112</b>	<b>30522</b>	<b>60414</b>	<b>5363</b>	<b>16177</b>	<b>576</b>
<i>Kraljevo</i>	<i>A</i>	<i>95229</i>	<i>719</i>	<i>5588</i>	<i>16823</i>	<i>53351</i>	<i>5681</i>	<i>12737</i>	<i>330</i>
	<i>M</i>	<i>46406</i>	<i>159</i>	<i>1553</i>	<i>7567</i>	<i>28534</i>	<i>2694</i>	<i>5716</i>	<i>183</i>
	<i>F</i>	<i>48823</i>	<i>560</i>	<i>4035</i>	<i>9256</i>	<i>24817</i>	<i>2987</i>	<i>7021</i>	<i>147</i>
Vrnjačka Banja	A	21773	166	1091	3734	12163	1464	3080	75
	M	10468	40	294	1691	6348	691	1366	38
	F	11305	126	797	2043	5815	773	1714	37
<i>Novi Pazar</i>	<i>A</i>	<i>84077</i>	<i>1092</i>	<i>3035</i>	<i>23640</i>	<i>43975</i>	<i>2181</i>	<i>9715</i>	<i>439</i>
	<i>M</i>	<i>41450</i>	<i>267</i>	<i>851</i>	<i>10751</i>	<i>23593</i>	<i>1216</i>	<i>4554</i>	<i>218</i>
	<i>F</i>	<i>42627</i>	<i>825</i>	<i>2184</i>	<i>12889</i>	<i>20382</i>	<i>965</i>	<i>5161</i>	<i>221</i>

### 3.5. POPULATION AGED 15 AND OVER, BY EDUCATIONAL ATTAINMENT AND SEX, BY THE 2022 CENSUS (continued)

Region Area City - municipality	Sex	Total	Without educational attainment	Incomplete primary education	Primary education	Secondary education	High education	Higher education	Unknown
Raška	A	18528	299	1427	2848	10595	953	2361	45
	M	9228	66	435	1269	5846	500	1085	27
	F	9300	233	992	1579	4749	453	1276	18
Tutin	A	25284	576	1452	8667	11647	477	2138	327
	M	13031	176	348	3912	6996	292	1133	174
	F	12253	400	1104	4755	4651	185	1005	153
<b>Šumadijska oblast</b>	<b>A</b>	<b>231667</b>	<b>1483</b>	<b>12441</b>	<b>39484</b>	<b>131615</b>	<b>13430</b>	<b>32779</b>	<b>435</b>
	<b>M</b>	<b>111905</b>	<b>426</b>	<b>4129</b>	<b>17328</b>	<b>69148</b>	<b>6629</b>	<b>14043</b>	<b>202</b>
	<b>F</b>	<b>119762</b>	<b>1057</b>	<b>8312</b>	<b>22156</b>	<b>62467</b>	<b>6801</b>	<b>18736</b>	<b>233</b>
Kragujevac	A	146064	876	5226	21351	83366	9449	25517	279
	M	69700	260	1547	9031	43070	4724	10940	128
	F	76364	616	3679	12320	40296	4725	14577	151
Arandelovac	A	35394	197	1635	6384	21164	2118	3817	79
	M	17103	53	497	2864	11104	955	1595	35
	F	18291	144	1138	3520	10060	1163	2222	44
Batočina	A	8860	79	710	1876	5183	359	644	9
	M	4402	28	221	781	2898	185	282	7
	F	4458	51	489	1095	2285	174	362	2
Knić	A	10422	117	1228	2262	5802	347	661	5
	M	5343	24	428	1022	3394	196	276	3
	F	5079	93	800	1240	2408	151	385	2
Lapovo	A	5773	43	409	1179	3443	256	436	7
	M	2831	13	118	451	1897	148	200	4
	F	2942	30	291	728	1546	108	236	3
Rača	A	8377	67	985	2481	4009	278	544	13
	M	4198	18	380	1214	2194	134	252	6
	F	4179	49	605	1267	1815	144	292	7
Topola	A	16777	104	2248	3951	8648	623	1160	43
	M	8328	30	938	1965	4591	287	498	19
	F	8449	74	1310	1986	4057	336	662	24
<b>Region Južne i Istočne Srbije</b>	<b>A</b>	<b>1218073</b>	<b>17340</b>	<b>93885</b>	<b>260306</b>	<b>629010</b>	<b>67304</b>	<b>147040</b>	<b>3188</b>
	<b>M</b>	<b>599378</b>	<b>5011</b>	<b>29099</b>	<b>117434</b>	<b>344120</b>	<b>33504</b>	<b>68696</b>	<b>1514</b>
	<b>F</b>	<b>618695</b>	<b>12329</b>	<b>64786</b>	<b>142872</b>	<b>284890</b>	<b>33800</b>	<b>78344</b>	<b>1674</b>
<b>Borska oblast</b>	<b>A</b>	<b>89247</b>	<b>1286</b>	<b>10265</b>	<b>20052</b>	<b>43967</b>	<b>4394</b>	<b>8912</b>	<b>371</b>
	<b>M</b>	<b>43421</b>	<b>305</b>	<b>2949</b>	<b>8941</b>	<b>24630</b>	<b>2186</b>	<b>4217</b>	<b>193</b>
	<b>F</b>	<b>45826</b>	<b>981</b>	<b>7316</b>	<b>11111</b>	<b>19337</b>	<b>2208</b>	<b>4695</b>	<b>178</b>
Bor	A	35300	463	2486	6273	19821	1718	4386	153
	M	17140	128	587	2522	11028	793	1995	87
	F	18160	335	1899	3751	8793	925	2391	66
Kladovo	A	15589	321	2564	3823	6665	774	1400	42
	M	7581	63	758	1823	3779	440	699	19
	F	8008	258	1806	2000	2886	334	701	23
Majdanpek	A	12898	158	1315	2987	7008	565	841	24
	M	6419	22	343	1307	4019	306	406	16
	F	6479	136	972	1680	2989	259	435	8
Negotin	A	25460	344	3900	6969	10473	1337	2285	152
	M	12281	92	1261	3289	5804	647	1117	71
	F	13179	252	2639	3680	4669	690	1168	81

### 3.5. POPULATION AGED 15 AND OVER, BY EDUCATIONAL ATTAINMENT AND SEX, BY THE 2022 CENSUS (continued)

Region Area City - municipality	Sex	Total	Without educational attainment	Incomplete primary education	Primary education	Secondary education	High education	Higher education	Unknown
<b>Braničevska oblast</b>	<b>A</b>	<b>137109</b>	<b>2564</b>	<b>14994</b>	<b>41313</b>	<b>60544</b>	<b>5537</b>	<b>11762</b>	<b>395</b>
	<b>M</b>	<b>67046</b>	<b>920</b>	<b>5004</b>	<b>19559</b>	<b>33341</b>	<b>2694</b>	<b>5350</b>	<b>178</b>
	<b>F</b>	<b>70063</b>	<b>1644</b>	<b>9990</b>	<b>21754</b>	<b>27203</b>	<b>2843</b>	<b>6412</b>	<b>217</b>
<i>Grad Požarevac</i>	<i>A</i>	<i>58910</i>	<i>1034</i>	<i>3378</i>	<i>12776</i>	<i>31102</i>	<i>3192</i>	<i>7223</i>	<i>205</i>
	<i>M</i>	<i>28832</i>	<i>348</i>	<i>1160</i>	<i>5571</i>	<i>16835</i>	<i>1538</i>	<i>3292</i>	<i>88</i>
	<i>F</i>	<i>30078</i>	<i>686</i>	<i>2218</i>	<i>7205</i>	<i>14267</i>	<i>1654</i>	<i>3931</i>	<i>117</i>
Požarevac	A	48994	487	2247	10711	25976	2848	6539	186
	M	23942	180	725	4690	13902	1373	2992	80
	F	25052	307	1522	6021	12074	1475	3547	106
Kostolac	A	9916	547	1131	2065	5126	344	684	19
	M	4890	168	435	881	2933	165	300	8
	F	5026	379	696	1184	2193	179	384	11
Veliko Gradište	A	13632	144	1983	4948	4979	503	1053	22
	M	6611	44	712	2425	2722	240	455	13
	F	7021	100	1271	2523	2257	263	598	9
Golubac	A	5964	69	908	1822	2592	209	357	7
	M	2897	15	270	863	1446	106	194	3
	F	3067	54	638	959	1146	103	163	4
Žabari	A	8241	128	1023	3478	3076	164	335	37
	M	4080	35	361	1708	1714	80	158	24
	F	4161	93	662	1770	1362	84	177	13
Žagubica	A	8662	197	1757	2641	3453	181	427	6
	M	4209	43	492	1361	2017	95	199	2
	F	4453	154	1265	1280	1436	86	228	4
Kučevo	A	10682	221	1626	3158	4712	352	566	47
	M	5198	64	437	1425	2779	201	273	19
	F	5484	157	1189	1733	1933	151	293	28
Malo Crniće	A	8103	84	1103	3778	2673	163	288	14
	M	4088	30	386	1885	1565	85	131	6
	F	4015	54	717	1893	1108	78	157	8
Petrovac na Mlavi	A	22915	687	3216	8712	7957	773	1513	57
	M	11131	341	1186	4321	4263	349	648	23
	F	11784	346	2030	4391	3694	424	865	34
<b>Zaječarska oblast</b>	<b>A</b>	<b>85899</b>	<b>835</b>	<b>9015</b>	<b>20109</b>	<b>42219</b>	<b>4639</b>	<b>8863</b>	<b>219</b>
	<b>M</b>	<b>41611</b>	<b>249</b>	<b>2743</b>	<b>9091</b>	<b>22958</b>	<b>2294</b>	<b>4172</b>	<b>104</b>
	<b>F</b>	<b>44288</b>	<b>586</b>	<b>6272</b>	<b>11018</b>	<b>19261</b>	<b>2345</b>	<b>4691</b>	<b>115</b>
<i>Zaječar</i>	<i>A</i>	<i>42622</i>	<i>391</i>	<i>3497</i>	<i>10126</i>	<i>21035</i>	<i>2454</i>	<i>5013</i>	<i>106</i>
	<i>M</i>	<i>20555</i>	<i>111</i>	<i>1019</i>	<i>4651</i>	<i>11207</i>	<i>1181</i>	<i>2334</i>	<i>52</i>
	<i>F</i>	<i>22067</i>	<i>280</i>	<i>2478</i>	<i>5475</i>	<i>9828</i>	<i>1273</i>	<i>2679</i>	<i>54</i>
Boljevac	A	9081	126	1489	2501	3963	347	626	29
	M	4505	37	459	1196	2332	168	297	16
	F	4576	89	1030	1305	1631	179	329	13
Knjaževac	A	22506	243	2384	4929	11608	1225	2059	58
	M	10955	74	734	2015	6454	651	1000	27
	F	11551	169	1650	2914	5154	574	1059	31

### 3.5. POPULATION AGED 15 AND OVER, BY EDUCATIONAL ATTAINMENT AND SEX, BY THE 2022 CENSUS (continued)

Region Area City - municipality	Sex	Total	Without educational attainment	Incomplete primary education	Primary education	Secondary education	High education	Higher education	Unknown
Sokobanja	A	11690	75	1645	2553	5613	613	1165	26
	M	5596	27	531	1229	2965	294	541	9
	F	6094	48	1114	1324	2648	319	624	17
<b>Jablanička oblast</b>	<b>A</b>	<b>159776</b>	<b>2740</b>	<b>14370</b>	<b>29911</b>	<b>87473</b>	<b>8648</b>	<b>16308</b>	<b>326</b>
	<b>M</b>	<b>79477</b>	<b>642</b>	<b>4820</b>	<b>14429</b>	<b>47361</b>	<b>4275</b>	<b>7802</b>	<b>148</b>
	<b>F</b>	<b>80299</b>	<b>2098</b>	<b>9550</b>	<b>15482</b>	<b>40112</b>	<b>4373</b>	<b>8506</b>	<b>178</b>
<i>Leskovac</i>	<i>A</i>	<i>107316</i>	<i>1712</i>	<i>8394</i>	<i>18286</i>	<i>60137</i>	<i>6432</i>	<i>12113</i>	<i>242</i>
	<i>M</i>	<i>52961</i>	<i>405</i>	<i>2759</i>	<i>8703</i>	<i>32097</i>	<i>3157</i>	<i>5732</i>	<i>108</i>
	<i>F</i>	<i>54355</i>	<i>1307</i>	<i>5635</i>	<i>9583</i>	<i>28040</i>	<i>3275</i>	<i>6381</i>	<i>134</i>
Bojnik	A	7794	302	1269	1811	3744	235	412	21
	M	3998	82	505	854	2186	138	224	9
	F	3796	220	764	957	1558	97	188	12
Vlasotince	A	22463	263	2139	4809	12074	1144	2013	21
	M	11219	57	629	2428	6607	511	977	10
	F	11244	206	1510	2381	5467	633	1036	11
Lebane	A	15681	323	1924	3265	8312	602	1229	26
	M	7845	69	714	1579	4548	331	592	12
	F	7836	254	1210	1686	3764	271	637	14
Medveđa	A	5523	112	513	1465	2742	200	476	15
	M	2920	24	175	722	1633	118	240	8
	F	2603	88	338	743	1109	82	236	7
Crna Trava	A	999	28	131	275	464	35	65	1
	M	534	5	38	143	290	20	37	1
	F	465	23	93	132	174	15	28	0
<b>Nišavska oblast</b>	<b>A</b>	<b>297067</b>	<b>2829</b>	<b>14334</b>	<b>46907</b>	<b>158994</b>	<b>20341</b>	<b>52874</b>	<b>788</b>
	<b>M</b>	<b>144296</b>	<b>988</b>	<b>3774</b>	<b>20023</b>	<b>84444</b>	<b>10338</b>	<b>24338</b>	<b>391</b>
	<b>F</b>	<b>152771</b>	<b>1841</b>	<b>10560</b>	<b>26884</b>	<b>74550</b>	<b>10003</b>	<b>28536</b>	<b>397</b>
<i>Grad Niš</i>	<i>A</i>	<i>214404</i>	<i>1154</i>	<i>5358</i>	<i>25441</i>	<i>117134</i>	<i>16929</i>	<i>47758</i>	<i>630</i>
	<i>M</i>	<i>102764</i>	<i>421</i>	<i>1151</i>	<i>10099</i>	<i>60258</i>	<i>8539</i>	<i>21981</i>	<i>315</i>
	<i>F</i>	<i>111640</i>	<i>733</i>	<i>4207</i>	<i>15342</i>	<i>56876</i>	<i>8390</i>	<i>25777</i>	<i>315</i>
Medijana	A	71338	153	778	5486	33834	6666	24269	152
	M	32642	45	126	2018	16088	3235	11059	71
	F	38696	108	652	3468	17746	3431	13210	81
Niška Banja	A	11283	78	484	1961	6978	773	986	23
	M	5622	22	82	759	3895	394	463	7
	F	5661	56	402	1202	3083	379	523	16
Palilula	A	60273	518	1715	7957	34810	4459	10555	259
	M	29839	223	463	3366	18454	2292	4899	142
	F	30434	295	1252	4591	16356	2167	5656	117
Pantelej	A	46194	127	1067	5413	26320	3859	9318	90
	M	22171	35	181	2112	13500	1983	4312	48
	F	24023	92	886	3301	12820	1876	5006	42
Crveni krst	A	25316	278	1314	4624	15192	1172	2630	106
	M	12490	96	299	1844	8321	635	1248	47
	F	12826	182	1015	2780	6871	537	1382	59

### 3.5. POPULATION AGED 15 AND OVER, BY EDUCATIONAL ATTAINMENT AND SEX, BY THE 2022 CENSUS (continued)

Region Area <i>City - municipality</i>	Sex	Total	Without educational attainment	Incomplete primary education	Primary education	Secondary education	High education	Higher education	Unknown
Aleksinac	A	37511	896	3503	9790	18404	1971	2849	98
	M	18504	373	1099	4537	10213	944	1292	46
	F	19007	523	2404	5253	8191	1027	1557	52
Gadžin Han	A	5385	108	765	1381	2774	141	213	3
	M	2838	25	217	687	1698	91	118	2
	F	2547	83	548	694	1076	50	95	1
Doljevac	A	13572	266	1186	3087	7854	469	688	22
	M	6904	67	239	1321	4657	301	309	10
	F	6668	199	947	1766	3197	168	379	12
Merošina	A	10232	224	1202	2738	5290	236	532	10
	M	5268	57	346	1292	3183	140	245	5
	F	4964	167	856	1446	2107	96	287	5
Ražanj	A	6236	79	1196	1850	2596	194	312	9
	M	3135	21	387	975	1484	98	165	5
	F	3101	58	809	875	1112	96	147	4
SvrLjig	A	9727	102	1124	2620	4942	401	522	16
	M	4883	24	335	1112	2951	225	228	8
	F	4844	78	789	1508	1991	176	294	8
<b>Pirotska oblast</b>	<b>A</b>	<b>67622</b>	<b>550</b>	<b>4575</b>	<b>14973</b>	<b>35019</b>	<b>4588</b>	<b>7819</b>	<b>98</b>
	<b>M</b>	<b>34232</b>	<b>155</b>	<b>1456</b>	<b>7242</b>	<b>19430</b>	<b>2176</b>	<b>3730</b>	<b>43</b>
	<b>F</b>	<b>33390</b>	<b>395</b>	<b>3119</b>	<b>7731</b>	<b>15589</b>	<b>2412</b>	<b>4089</b>	<b>55</b>
<i>Pirot</i>	<i>A</i>	<i>43401</i>	<i>275</i>	<i>2629</i>	<i>8577</i>	<i>23024</i>	<i>3170</i>	<i>5671</i>	<i>55</i>
	<i>M</i>	<i>21729</i>	<i>78</i>	<i>799</i>	<i>4189</i>	<i>12507</i>	<i>1472</i>	<i>2661</i>	<i>23</i>
	<i>F</i>	<i>21672</i>	<i>197</i>	<i>1830</i>	<i>4388</i>	<i>10517</i>	<i>1698</i>	<i>3010</i>	<i>32</i>
Babušnica	A	8235	132	831	2217	4055	428	561	11
	M	4313	28	271	1169	2324	222	295	4
	F	3922	104	560	1048	1731	206	266	7
Bela Palanka	A	8722	98	683	2253	4530	454	684	20
	M	4509	34	233	1005	2673	223	331	10
	F	4213	64	450	1248	1857	231	353	10
Dimitrovgrad	A	7264	45	432	1926	3410	536	903	12
	M	3681	15	153	879	1926	259	443	6
	F	3583	30	279	1047	1484	277	460	6
<b>Podunavska oblast</b>	<b>A</b>	<b>150681</b>	<b>1665</b>	<b>9378</b>	<b>32453</b>	<b>84928</b>	<b>7241</b>	<b>14589</b>	<b>427</b>
	<b>M</b>	<b>73868</b>	<b>459</b>	<b>2953</b>	<b>13806</b>	<b>46530</b>	<b>3399</b>	<b>6525</b>	<b>196</b>
	<b>F</b>	<b>76813</b>	<b>1206</b>	<b>6425</b>	<b>18647</b>	<b>38398</b>	<b>3842</b>	<b>8064</b>	<b>231</b>
<i>Smederevo</i>	<i>A</i>	<i>83410</i>	<i>1035</i>	<i>4525</i>	<i>17402</i>	<i>47226</i>	<i>4199</i>	<i>8724</i>	<i>299</i>
	<i>M</i>	<i>40864</i>	<i>293</i>	<i>1371</i>	<i>7426</i>	<i>25803</i>	<i>1973</i>	<i>3859</i>	<i>139</i>
	<i>F</i>	<i>42546</i>	<i>742</i>	<i>3154</i>	<i>9976</i>	<i>21423</i>	<i>2226</i>	<i>4865</i>	<i>160</i>
Velika Plana	A	30561	303	2144	7263	17269	1222	2293	67
	M	15026	83	700	2973	9588	614	1038	30
	F	15535	220	1444	4290	7681	608	1255	37
Smederevska Palanka	A	36710	327	2709	7788	20433	1820	3572	61
	M	17978	83	882	3407	11139	812	1628	27
	F	18732	244	1827	4381	9294	1008	1944	34
<b>Pčinjska oblast</b>	<b>A</b>	<b>164464</b>	<b>3663</b>	<b>12404</b>	<b>40365</b>	<b>80075</b>	<b>8084</b>	<b>19462</b>	<b>411</b>
	<b>M</b>	<b>82083</b>	<b>980</b>	<b>4015</b>	<b>17605</b>	<b>45633</b>	<b>4136</b>	<b>9524</b>	<b>190</b>
	<b>F</b>	<b>82381</b>	<b>2683</b>	<b>8389</b>	<b>22760</b>	<b>34442</b>	<b>3948</b>	<b>9938</b>	<b>221</b>

### 3.5. POPULATION AGED 15 AND OVER, BY EDUCATIONAL ATTAINMENT AND SEX, BY THE 2022 CENSUS (continued)

Region Area City - municipality	Sex	Total	Without educational attainment	Incomplete primary education	Primary education	Secondary education	High education	Higher education	Unknown
Grad Vranje	A	63734	731	3182	13794	32729	4243	8904	151
	M	31644	154	1051	6450	17643	2103	4173	70
	F	32090	577	2131	7344	15086	2140	4731	81
Vranje	A	57133	593	2501	11750	29742	3991	8426	130
	M	28283	128	799	5413	15968	1984	3930	61
	F	28850	465	1702	6337	13774	2007	4496	69
Vranjska Banja	A	6601	138	681	2044	2987	252	478	21
	M	3361	26	252	1037	1675	119	243	9
	F	3240	112	429	1007	1312	133	235	12
Bosilegrad	A	5454	60	485	1446	2465	296	689	13
	M	2799	13	164	708	1416	158	334	6
	F	2655	47	321	738	1049	138	355	7
Bujanovac	A	34223	1557	3338	9766	15441	1101	2924	96
	M	17140	504	1185	4152	9224	577	1451	47
	F	17083	1053	2153	5614	6217	524	1473	49
Vladičin Han	A	15187	342	1562	3506	7615	757	1376	29
	M	7564	71	475	1536	4408	386	676	12
	F	7623	271	1087	1970	3207	371	700	17
Preševo	A	27438	525	2191	7774	12291	740	3851	66
	M	13548	125	519	2917	7527	409	2022	29
	F	13890	400	1672	4857	4764	331	1829	37
Surdulica	A	14687	393	1386	2994	7588	838	1438	50
	M	7301	97	521	1302	4206	442	710	23
	F	7386	296	865	1692	3382	396	728	27
Trgovište	A	3741	55	260	1085	1946	109	280	6
	M	2087	16	100	540	1209	61	158	3
	F	1654	39	160	545	737	48	122	3
Toplička oblast	A	<b>66208</b>	<b>1208</b>	<b>4550</b>	<b>14223</b>	<b>35791</b>	<b>3832</b>	<b>6451</b>	<b>153</b>
	M	<b>33344</b>	<b>313</b>	<b>1385</b>	<b>6738</b>	<b>19793</b>	<b>2006</b>	<b>3038</b>	<b>71</b>
	F	<b>32864</b>	<b>895</b>	<b>3165</b>	<b>7485</b>	<b>15998</b>	<b>1826</b>	<b>3413</b>	<b>82</b>
Prokuplje	A	32351	500	1731	6459	17754	2273	3543	91
	M	15978	138	477	3023	9479	1166	1656	39
	F	16373	362	1254	3436	8275	1107	1887	52
Blace	A	8481	213	615	1556	4617	499	966	15
	M	4270	50	204	743	2548	257	459	9
	F	4211	163	411	813	2069	242	507	6
Žitorađa	A	11701	248	1429	2947	6174	388	502	13
	M	6058	55	449	1369	3711	235	232	7
	F	5643	193	980	1578	2463	153	270	6
Kuršumlija	A	13675	247	775	3261	7246	672	1440	34
	M	7038	70	255	1603	4055	348	691	16
	F	6637	177	520	1658	3191	324	749	18
<b>Region Kosovo i Metohija</b>	<b>A</b>	...	...	...	...	...	...	...	...

### 3.6. POPULATION AGED 15 AND OVER BY LEGAL MARITAL STATUS AND SEX, BY THE 2022 CENSUS

Region Area <i>City - municipality</i>	Total	Male						Female					
		all	never married	married	widow- ed	divo- rced	unkno wn	all	never married	married	widow- ed	divo- rced	unkno wn
<b>REPUBLIC OF SERBIA</b>	<b>5691551</b>	<b>2739739</b>	<b>1004774</b>	<b>1444770</b>	<b>135397</b>	<b>147906</b>	<b>6892</b>	<b>2951812</b>	<b>760629</b>	<b>1459632</b>	<b>526021</b>	<b>199173</b>	<b>6357</b>
SRBIJA – SEVER	2912394	1377741	528480	703801	60207	80776	4477	1534653	436060	713639	262075	118304	4575
<b>Beogradski region</b>	<b>1427135</b>	<b>663421</b>	<b>257371</b>	<b>340132</b>	<b>26670</b>	<b>35962</b>	<b>3286</b>	<b>763714</b>	<b>235932</b>	<b>346389</b>	<b>117034</b>	<b>60824</b>	<b>3535</b>
<b>Beogradska oblast</b>	<b>1427135</b>	<b>663421</b>	<b>257371</b>	<b>340132</b>	<b>26670</b>	<b>35962</b>	<b>3286</b>	<b>763714</b>	<b>235932</b>	<b>346389</b>	<b>117034</b>	<b>60824</b>	<b>3535</b>
Grad Beograd	22869	11302	4025	5841	642	748	46	11567	2722	5742	2265	733	105
Barajevo	148332	68697	27576	34466	2709	3708	238	79635	26178	35038	11805	6394	220
Voždovac	47671	20809	8486	10432	669	1190	32	26862	9548	10848	3666	2739	61
Vračar	69769	34006	12309	18481	1502	1661	53	35763	9423	18501	5872	1893	74
Grocka	145987	66286	27470	32844	2208	3322	442	79701	28005	33956	10566	6649	525
Zvezdara	149752	69562	26808	36303	2726	3520	205	80190	24219	37007	12464	6170	330
Lazarevac	46494	22473	7594	12545	936	1374	24	24021	5501	12576	4200	1706	38
Mladenovac	41423	20017	7234	10550	1033	1191	9	21406	5207	10680	4049	1459	11
Novi Beograd	177773	80619	30433	42584	3122	3975	505	97154	30401	43651	14554	8098	450
Obrenovac	58454	28427	10399	14935	1305	1728	60	30027	7620	15070	5295	2008	34
Palilula	154469	72280	30102	34982	2758	4102	336	82189	27274	35676	11880	6895	464
Rakovica	89310	41047	15629	21024	1777	2380	237	48263	14593	21489	7868	4147	166
Savski venac	31664	14385	5552	6859	476	843	655	17279	5704	7073	2372	1585	545
Sopot	16559	8252	2972	4234	463	578	5	8307	1981	4096	1731	497	2
Stari grad	39153	17466	7202	8236	706	1059	263	21687	7826	8296	3057	2206	302
Surčin	37854	18557	6856	9922	797	958	24	19297	5153	9932	3036	1164	12
Čukarica	149602	69236	26724	35894	2841	3625	152	80366	24577	36758	12354	6481	196
<b>Region Vojvodine</b>	<b>1485259</b>	<b>714320</b>	<b>271109</b>	<b>363669</b>	<b>33537</b>	<b>44814</b>	<b>1191</b>	<b>770939</b>	<b>200128</b>	<b>367250</b>	<b>145041</b>	<b>57480</b>	<b>1040</b>
<b>Zapadnobačka oblast</b>	<b>134120</b>	<b>64810</b>	<b>23818</b>	<b>33046</b>	<b>3427</b>	<b>4452</b>	<b>67</b>	<b>69310</b>	<b>15859</b>	<b>33362</b>	<b>14858</b>	<b>5179</b>	<b>52</b>
Sombor	61693	29631	10687	15208	1553	2143	40	32062	7283	15375	6759	2616	29
Apatin	20210	9715	3464	4998	530	709	14	10495	2304	5069	2321	792	9
Kula	30688	14862	5954	7234	743	925	6	15826	4082	7294	3360	1081	9
Odžaci	21529	10602	3713	5606	601	675	7	10927	2190	5624	2418	690	5
<b>Južnobačanska oblast</b>	<b>222808</b>	<b>108368</b>	<b>42442</b>	<b>53539</b>	<b>5586</b>	<b>6582</b>	<b>219</b>	<b>114440</b>	<b>30636</b>	<b>53688</b>	<b>21941</b>	<b>7999</b>	<b>176</b>
Pančevo	98673	47475	18121	24008	2281	2904	161	51198	13884	24235	9037	3937	105
Alibunar	14696	7315	2930	3501	465	417	2	7381	1909	3465	1604	401	2
Bela Crkva	12498	6161	2529	2910	351	369	2	6337	1717	2898	1326	394	2
Vršac	38853	18512	7154	9178	923	1216	41	20341	5643	9228	3839	1593	38
Kovačica	18084	8874	3232	4683	484	472	3	9210	2030	4696	1952	525	7
Kovin	24061	12000	5115	5528	623	726	8	12061	3363	5467	2524	689	18
Opovo	7983	4000	1589	1933	218	259	1	3983	1044	1920	800	218	1
Plandište	7960	4031	1772	1798	241	219	1	3929	1046	1779	859	242	3
<b>Južnobačka oblast</b>	<b>512340</b>	<b>242783</b>	<b>94797</b>	<b>124052</b>	<b>9697</b>	<b>13893</b>	<b>344</b>	<b>269557</b>	<b>78683</b>	<b>126373</b>	<b>43728</b>	<b>20347</b>	<b>426</b>
Novi Sad	310136	144012	57691	73289	4982	7758	292	166124	53940	75303	22994	13514	373
Bač	9893	4918	1917	2499	248	252	2	4975	1084	2522	1118	251	-
Bačka Palanka	41307	19947	7019	10681	946	1289	12	21360	4764	10728	4416	1439	13
Bački Petrovac	9871	4874	1708	2638	231	296	1	4997	947	2677	1078	293	2
Beočin	11802	5799	2192	2976	278	350	3	6003	1503	2964	1112	418	6
Bečej	26024	12626	4688	6205	677	1054	2	13398	3092	6282	2803	1217	4
Vrbas	30866	14883	6150	7141	694	893	5	15983	4524	7169	3214	1070	6
Žabalj	19773	9849	3831	5037	453	516	12	9924	2424	5082	1886	524	8
Srbobran	12080	5883	2419	2827	271	361	5	6197	1685	2872	1234	405	1
Sremski Karlovci	6791	3357	1253	1699	166	237	2	3434	842	1676	655	260	1
Temerin	21925	10645	3683	5949	449	557	7	11280	2538	6020	2052	662	8
Titel	11872	5990	2246	3111	302	330	1	5882	1340	3078	1166	294	4

### 3.6. POPULATION AGED 15 AND OVER BY LEGAL MARITAL STATUS AND SEX, BY THE 2022 CENSUS (continued)

Region Area City - municipality	Total	Male						Female					
		all	never married	married	widowed	divorced	unknown	all	never married	married	widowed	divorced	unknown
<b>Severnobanatska oblast</b>	<b>101739</b>	<b>49018</b>	<b>17714</b>	<b>25032</b>	<b>2581</b>	<b>3583</b>	<b>108</b>	<b>52721</b>	<b>11725</b>	<b>25269</b>	<b>11534</b>	<b>4119</b>	<b>74</b>
<i>Kikinda</i>	<i>42647</i>	<i>20570</i>	<i>7401</i>	<i>10692</i>	<i>1005</i>	<i>1399</i>	<i>73</i>	<i>22077</i>	<i>5009</i>	<i>10791</i>	<i>4576</i>	<i>1655</i>	<i>46</i>
Ada	11478	5461	1885	2868	288	416	4	6017	1219	2913	1434	451	-
Kanjiža	17431	8419	2864	4458	466	627	4	9012	1868	4495	1949	695	5
Novi Kneževac	7335	3585	1405	1678	199	282	21	3750	927	1679	832	293	19
Senta	15400	7327	2737	3603	410	572	5	8073	1886	3668	1763	753	3
Čoka	7448	3656	1422	1733	213	287	1	3792	816	1723	980	272	1
<b>Severnobačka oblast</b>	<b>137012</b>	<b>65308</b>	<b>24544</b>	<b>32282</b>	<b>3204</b>	<b>4982</b>	<b>296</b>	<b>71704</b>	<b>18204</b>	<b>32572</b>	<b>13951</b>	<b>6855</b>	<b>122</b>
<i>Subotica</i>	<i>105873</i>	<i>50280</i>	<i>18970</i>	<i>24767</i>	<i>2439</i>	<i>3890</i>	<i>214</i>	<i>55593</i>	<i>14480</i>	<i>25024</i>	<i>10402</i>	<i>5582</i>	<i>105</i>
Bačka Topola	22773	10984	3981	5531	560	831	81	11789	2613	5573	2604	984	15
Mali Idoš	8366	4044	1593	1984	205	261	1	4322	1111	1975	945	289	2
<b>Srednjobanatska oblast</b>	<b>135222</b>	<b>65484</b>	<b>24587</b>	<b>33149</b>	<b>3454</b>	<b>4258</b>	<b>36</b>	<b>69738</b>	<b>16345</b>	<b>33326</b>	<b>14892</b>	<b>5080</b>	<b>95</b>
<i>Zrenjanin</i>	<i>90906</i>	<i>43552</i>	<i>15973</i>	<i>22332</i>	<i>2275</i>	<i>2941</i>	<i>31</i>	<i>47354</i>	<i>11070</i>	<i>22538</i>	<i>9893</i>	<i>3768</i>	<i>85</i>
Žitište	11462	5684	2180	2880	304	319	1	5778	1335	2878	1283	281	1
Nova Crnja	6970	3490	1379	1778	178	155	-	3480	794	1744	784	156	2
Novi Bečej	16799	8175	3131	4008	435	598	3	8624	2097	4045	1830	646	6
Sečanj	9085	4583	1924	2151	262	245	1	4502	1049	2121	1102	229	1
<b>Sremska oblast</b>	<b>242018</b>	<b>118549</b>	<b>43207</b>	<b>62569</b>	<b>5588</b>	<b>7064</b>	<b>121</b>	<b>123469</b>	<b>28676</b>	<b>62660</b>	<b>24137</b>	<b>7901</b>	<b>95</b>
<i>Sremska Mitrovica</i>	<i>62829</i>	<i>31289</i>	<i>11329</i>	<i>16235</i>	<i>1473</i>	<i>2216</i>	<i>36</i>	<i>31540</i>	<i>7088</i>	<i>16033</i>	<i>6142</i>	<i>2256</i>	<i>21</i>
Indija	36932	18015	6609	9453	863	1079	11	18917	4463	9510	3627	1310	7
Irig	8084	3983	1526	2039	202	213	3	4101	959	2014	904	222	2
Pećinci	15455	7792	2980	4050	362	398	2	7663	1858	4018	1459	325	3
Ruma	41756	20200	7345	10700	958	1175	22	21556	4989	10798	4331	1419	19
Stara Pazova	52766	25540	9249	13841	1139	1305	6	27226	6737	13944	4907	1615	23
Šid	24196	11730	4169	6251	591	678	41	12466	2582	6343	2767	754	20
SRBIJA – JUG	2779157	1361998	476294	740969	75190	67130	2415	1417159	324569	745993	263946	80869	1782
<b>Region Šumadije i Zapadne Srbije</b>	<b>1561084</b>	<b>762620</b>	<b>263559</b>	<b>421755</b>	<b>39333</b>	<b>36204</b>	<b>1769</b>	<b>798464</b>	<b>179084</b>	<b>425022</b>	<b>148596</b>	<b>44657</b>	<b>1105</b>
<b>Zlatiborska oblast</b>	<b>219343</b>	<b>108041</b>	<b>36376</b>	<b>61933</b>	<b>5499</b>	<b>4086</b>	<b>147</b>	<b>111302</b>	<b>23082</b>	<b>62203</b>	<b>20900</b>	<b>4985</b>	<b>132</b>
<i>Grad Užice</i>	<i>60469</i>	<i>28913</i>	<i>9352</i>	<i>16767</i>	<i>1345</i>	<i>1426</i>	<i>23</i>	<i>31556</i>	<i>6570</i>	<i>17014</i>	<i>5926</i>	<i>2023</i>	<i>23</i>
Užice	54890	26282	8530	15228	1223	1278	23	28608	5945	15458	5354	1828	23
Sevojno	5579	2631	822	1539	122	148	-	2948	625	1556	572	195	-
Arilje	14654	7225	2421	4109	389	280	26	7429	1636	4114	1331	320	28
Bajina Bašta	20556	10365	3457	5932	534	441	1	10191	1817	5902	1988	482	2
Kosjerić	8970	4469	1477	2509	263	217	3	4501	775	2500	1026	198	2
Nova Varoš	12094	6100	2128	3399	412	158	3	5994	1226	3366	1214	182	6
Požega	22665	11107	3742	6231	595	526	13	11558	2342	6256	2352	592	16
Priboj	20940	10369	3572	5962	547	275	13	10571	2218	5962	2039	339	13
Prijepolje	27149	13525	4534	7997	643	317	34	13624	2778	8009	2452	363	22
Sjenica	19303	9754	3666	5438	447	178	25	9549	2427	5517	1372	216	17
Čajetina	12543	6214	2027	3589	324	268	6	6329	1293	3563	1200	270	3
<b>Kolubarska oblast</b>	<b>133305</b>	<b>65688</b>	<b>22583</b>	<b>35839</b>	<b>3499</b>	<b>3689</b>	<b>78</b>	<b>67617</b>	<b>14058</b>	<b>35885</b>	<b>13611</b>	<b>4010</b>	<b>53</b>
<i>Valjevo</i>	<i>70972</i>	<i>34172</i>	<i>11289</i>	<i>19050</i>	<i>1710</i>	<i>2073</i>	<i>50</i>	<i>36800</i>	<i>7802</i>	<i>19293</i>	<i>6938</i>	<i>2725</i>	<i>42</i>
Lajkovac	11737	5878	2142	3102	296	327	11	5859	1326	3039	1208	285	1
Ljig	9281	4653	1552	2552	287	256	6	4628	832	2509	1094	192	1
Mionica	10484	5322	1858	2894	324	241	5	5162	963	2842	1157	195	5
Osečina	8853	4597	1632	2465	311	189	-	4256	715	2448	980	112	1
Ub	21978	11066	4110	5776	571	603	6	10912	2420	5754	2234	501	3



### 3.6. POPULATION AGED 15 AND OVER BY LEGAL MARITAL STATUS AND SEX, BY THE 2022 CENSUS (continued)

Region Area City - municipality	Total	Male						Female					
		all	never married	married	widow- ed	divo- rced	unkno wn	all	never married	married	widow- ed	divo- rced	unkno wn
<b>Mačvanska oblast</b>	<b>228658</b>	<b>112244</b>	<b>39090</b>	<b>61810</b>	<b>5622</b>	<b>5643</b>	<b>79</b>	<b>116414</b>	<b>25502</b>	<b>62434</b>	<b>21847</b>	<b>6558</b>	<b>73</b>
Šabac	90200	43254	14954	23625	2083	2570	22	46946	10943	23995	8582	3397	29
Bogatić	21234	10741	4192	5457	546	536	10	10493	2457	5397	2189	440	10
Vladimirci	12575	6507	2430	3387	374	315	1	6068	1194	3280	1410	183	1
Koceljewa	9782	5044	1863	2652	300	225	4	4738	980	2606	972	176	4
Krupanj	12602	6444	2145	3690	362	247	-	6158	1074	3675	1196	211	2
Loznica	61718	29945	9953	17082	1424	1471	15	31773	6699	17512	5669	1879	14
Ljubovija	10672	5419	1907	3107	277	121	7	5253	1041	3091	999	116	6
Mali Zvornik	9875	4890	1646	2810	256	158	20	4985	1114	2878	830	156	7
<b>Moravička oblast</b>	<b>163140</b>	<b>79315</b>	<b>26641</b>	<b>44948</b>	<b>4033</b>	<b>3605</b>	<b>88</b>	<b>83825</b>	<b>17394</b>	<b>45105</b>	<b>16521</b>	<b>4688</b>	<b>117</b>
Čačak	90453	43178	14316	24461	2203	2162	36	47275	10363	24804	8936	3108	64
Gornji Milanovac	33642	16420	5481	9403	788	738	10	17222	3384	9397	3501	928	12
Ivanjica	24098	12141	4174	6949	619	361	38	11957	2339	6944	2260	375	39
Lučani	14947	7576	2670	4135	423	344	4	7371	1308	3960	1824	277	2
<b>Pomoravska oblast</b>	<b>159269</b>	<b>76638</b>	<b>26960</b>	<b>40345</b>	<b>4641</b>	<b>4633</b>	<b>59</b>	<b>82631</b>	<b>19684</b>	<b>40512</b>	<b>16723</b>	<b>5645</b>	<b>67</b>
Jagodina	55758	26753	9675	14035	1430	1604	9	29005	7191	14215	5376	2208	15
Despotovac	16281	7973	2582	4348	567	470	6	8308	1779	4244	1854	422	9
Paraćin	39566	18873	6603	10008	1127	1122	13	20693	4961	10166	4162	1389	15
Rekovac	7430	3780	1228	2017	326	205	4	3650	666	1964	894	122	4
Svilajnac	17840	8503	3040	4408	505	537	13	9337	2266	4377	2036	654	4
Ćuprija	22394	10756	3832	5529	686	695	14	11638	2821	5546	2401	850	20
<b>Rasinska oblast</b>	<b>180811</b>	<b>88206</b>	<b>29521</b>	<b>49189</b>	<b>5180</b>	<b>4200</b>	<b>116</b>	<b>92605</b>	<b>20094</b>	<b>49528</b>	<b>17819</b>	<b>5091</b>	<b>73</b>
Kruševac	98371	47278	16110	25954	2615	2550	49	51093	11879	26295	9414	3462	43
Aleksandrovac	19424	9684	3053	5755	598	275	3	9740	1869	5772	1868	227	4
Brus	11945	6173	2126	3465	416	164	2	5772	1092	3455	1091	132	2
Varvarin	12560	6224	2049	3414	407	305	49	6336	1271	3399	1391	267	8
Trstenik	31616	15410	4974	8759	940	727	10	16206	3268	8768	3327	830	13
Čičevac	6895	3437	1209	1842	204	179	3	3458	715	1839	728	173	3
<b>Raška oblast</b>	<b>244891</b>	<b>120583</b>	<b>42792</b>	<b>67207</b>	<b>5328</b>	<b>4141</b>	<b>1115</b>	<b>124308</b>	<b>30311</b>	<b>68202</b>	<b>19666</b>	<b>5657</b>	<b>472</b>
Kraljevo	95229	46406	15959	25192	2372	2263	620	48823	10739	25618	9355	3030	81
Vrnjačka Banja	21773	10468	3578	5764	542	531	53	11305	2568	5792	2208	729	8
Novi Pazar	84077	41450	15099	23650	1488	922	291	42627	11690	24156	5110	1381	290
Raška	18528	9228	2993	5474	506	245	10	9300	1802	5435	1759	296	8
Tutin	25284	13031	5163	7127	420	180	141	12253	3512	7201	1234	221	85
<b>Šumadijska oblast</b>	<b>231667</b>	<b>111905</b>	<b>39596</b>	<b>60484</b>	<b>5531</b>	<b>6207</b>	<b>87</b>	<b>119762</b>	<b>28959</b>	<b>61153</b>	<b>21509</b>	<b>8023</b>	<b>118</b>
Kragujevac	146064	69700	24693	37712	3312	3926	57	76364	19515	38501	12600	5669	79
Arandelovac	35394	17103	5849	9489	795	953	17	18291	4062	9533	3443	1232	21
Batočina	8860	4402	1600	2330	232	238	2	4458	1035	2319	895	206	3
Knić	10422	5343	1951	2786	332	269	5	5079	973	2686	1229	191	-
Lapovo	5773	2831	1031	1467	185	147	1	2942	712	1475	611	144	-
Rača	8377	4198	1546	2166	229	255	2	4179	896	2161	935	181	6
Topola	16777	8328	2926	4534	446	419	3	8449	1766	4478	1796	400	9

### 3.6. POPULATION AGED 15 AND OVER BY LEGAL MARITAL STATUS AND SEX, BY THE 2022 CENSUS (continued)

Region Area City - municipality	Total	Male						Female					
		all	never married	married	widow- ed	divo- rced	unkno wn	all	never married	married	widow- ed	divo- rced	unkno wn
<b>Region Južne i Istočne Srbije</b>	<b>1218073</b>	<b>599378</b>	<b>212735</b>	<b>319214</b>	<b>35857</b>	<b>30926</b>	<b>646</b>	<b>618695</b>	<b>145485</b>	<b>320971</b>	<b>115350</b>	<b>36212</b>	<b>677</b>
<b>Borska oblast</b>	<b>89247</b>	<b>43421</b>	<b>15954</b>	<b>21805</b>	<b>2605</b>	<b>2927</b>	<b>130</b>	<b>45826</b>	<b>10918</b>	<b>21632</b>	<b>9673</b>	<b>3492</b>	<b>111</b>
<i>Bor</i>	<i>35300</i>	<i>17140</i>	<i>6646</i>	<i>8390</i>	<i>909</i>	<i>1137</i>	<i>58</i>	<i>18160</i>	<i>4656</i>	<i>8455</i>	<i>3524</i>	<i>1492</i>	<i>33</i>
Kladovo	15589	7581	2439	4195	449	475	23	8008	1534	4141	1823	491	19
Majdanpek	12898	6419	2773	2848	350	443	5	6479	1800	2832	1350	489	8
Negotin	25460	12281	4096	6372	897	872	44	13179	2928	6204	2976	1020	51
<b>Braničevska oblast</b>	<b>137109</b>	<b>67046</b>	<b>25182</b>	<b>33566</b>	<b>3894</b>	<b>4337</b>	<b>67</b>	<b>70063</b>	<b>17774</b>	<b>32921</b>	<b>14660</b>	<b>4610</b>	<b>98</b>
<i>Grad Požarevac</i>	<i>58910</i>	<i>28832</i>	<i>11454</i>	<i>14001</i>	<i>1437</i>	<i>1909</i>	<i>31</i>	<i>30078</i>	<i>8492</i>	<i>13804</i>	<i>5394</i>	<i>2350</i>	<i>38</i>
Požarevac	48994	23942	9388	11720	1185	1620	29	25052	6928	11537	4509	2041	37
Kostolac	9916	4890	2066	2281	252	289	2	5026	1564	2267	885	309	1
Veliko Gradište	13632	6611	2211	3559	432	406	3	7021	1536	3530	1554	400	1
Golubac	5964	2897	975	1546	190	183	3	3067	687	1515	711	149	5
Žabari	8241	4080	1533	2015	237	289	6	4161	931	1948	999	273	10
Žagubica	8662	4209	1628	2080	283	218	-	4453	1072	2055	1134	192	-
Kučevo	10682	5198	1884	2555	390	352	17	5484	1209	2496	1447	299	33
Malo Crniće	8103	4088	1397	2164	255	271	1	4015	870	2020	933	189	3
Petrovac na Mlavi	22915	11131	4100	5646	670	709	6	11784	2977	5553	2488	758	8
<b>Zaječarska oblast</b>	<b>85899</b>	<b>41611</b>	<b>14325</b>	<b>21231</b>	<b>3004</b>	<b>3003</b>	<b>48</b>	<b>44288</b>	<b>9535</b>	<b>21304</b>	<b>9955</b>	<b>3464</b>	<b>30</b>
<i>Zaječar</i>	<i>42622</i>	<i>20555</i>	<i>7200</i>	<i>10365</i>	<i>1357</i>	<i>1622</i>	<i>11</i>	<i>22067</i>	<i>4954</i>	<i>10439</i>	<i>4728</i>	<i>1934</i>	<i>12</i>
Boljevac	9081	4505	1659	2174	325	323	24	4576	1027	2113	1156	277	3
Knjaževac	22506	10955	3603	5748	879	717	8	11551	2181	5781	2721	859	9
Sokobanja	11690	5596	1863	2944	443	341	5	6094	1373	2971	1350	394	6
<b>Jablanička oblast</b>	<b>159776</b>	<b>79477</b>	<b>25910</b>	<b>44971</b>	<b>5217</b>	<b>3333</b>	<b>46</b>	<b>80299</b>	<b>16701</b>	<b>45290</b>	<b>14521</b>	<b>3757</b>	<b>30</b>
<i>Leskovac</i>	<i>107316</i>	<i>52961</i>	<i>16782</i>	<i>30416</i>	<i>3429</i>	<i>2305</i>	<i>29</i>	<i>54355</i>	<i>11148</i>	<i>30822</i>	<i>9556</i>	<i>2804</i>	<i>25</i>
Bojnik	7794	3998	1419	2102	312	161	4	3796	885	2053	727	131	-
Vlasotince	22463	11219	3813	6396	664	342	4	11244	2352	6452	2067	371	2
Lebane	15681	7845	2531	4370	568	372	4	7836	1583	4394	1521	337	1
Medveđa	5523	2920	1157	1448	194	116	5	2603	646	1355	506	94	2
Crna Trava	999	534	208	239	50	37	-	465	87	214	144	20	-
<b>Nišavska oblast</b>	<b>297067</b>	<b>144296</b>	<b>50963</b>	<b>77169</b>	<b>8339</b>	<b>7689</b>	<b>136</b>	<b>152771</b>	<b>37975</b>	<b>78074</b>	<b>26376</b>	<b>10231</b>	<b>115</b>
<i>Grad Niš</i>	<i>214404</i>	<i>102764</i>	<i>36437</i>	<i>55344</i>	<i>5162</i>	<i>5703</i>	<i>118</i>	<i>111640</i>	<i>28971</i>	<i>56319</i>	<i>17880</i>	<i>8379</i>	<i>91</i>
Medijana	71338	32642	11825	17485	1514	1803	15	38696	10970	18152	6105	3426	43
Niška Banja	11283	5622	1804	3179	368	270	1	5661	1179	3195	1006	274	7
Palilula	60273	29839	10758	15702	1517	1780	82	30434	7701	15643	4893	2172	25
Pantelejš	46194	22171	7546	12395	1079	1146	5	24023	5896	12709	3641	1765	12
Crveni krst	25316	12490	4504	6583	684	704	15	12826	3225	6620	2235	742	4
Aleksinac	37511	18504	7129	9179	1239	944	13	19007	4866	9224	3859	1046	12
Gadžin Han	5385	2838	984	1434	302	116	2	2547	436	1358	666	85	2
Doljevac	13572	6904	2189	3883	510	322	-	6668	1324	3903	1181	255	5
Merošina	10232	5268	1715	2925	408	220	-	4964	1026	2893	907	137	1
Ražanj	6236	3135	1055	1646	283	151	-	3101	600	1631	751	119	-
Svrljig	9727	4883	1454	2758	435	233	3	4844	752	2746	1132	210	4

### 3.6. POPULATION AGED 15 AND OVER BY LEGAL MARITAL STATUS AND SEX, BY THE 2022 CENSUS (continued)

Region Area City - municipality	Total	Male						Female					
		all	never married	married	widow- ed	divo- rced	unkno wn	all	never married	married	widow- ed	divo- rced	unkno wn
<b>Pirotska oblast</b>	<b>67622</b>	<b>34232</b>	<b>11223</b>	<b>18894</b>	<b>2390</b>	<b>1683</b>	<b>42</b>	<b>33390</b>	<b>6055</b>	<b>18945</b>	<b>6618</b>	<b>1743</b>	<b>29</b>
<i>Pirot</i>	<i>43401</i>	<i>21729</i>	<i>6873</i>	<i>12390</i>	<i>1355</i>	<i>1093</i>	<i>18</i>	<i>21672</i>	<i>3862</i>	<i>12516</i>	<i>4061</i>	<i>1217</i>	<i>16</i>
Babušnica	8235	4313	1484	2231	390	193	15	3922	673	2201	882	156	10
Bela Palanka	8722	4509	1665	2305	352	182	5	4213	857	2286	900	170	-
Dimitrovgrad	7264	3681	1201	1968	293	215	4	3583	663	1942	775	200	3
<b>Podunavska oblast</b>	<b>150681</b>	<b>73868</b>	<b>28908</b>	<b>36680</b>	<b>3850</b>	<b>4353</b>	<b>77</b>	<b>76813</b>	<b>19872</b>	<b>36836</b>	<b>15205</b>	<b>4821</b>	<b>79</b>
<i>Smederevo</i>	<i>83410</i>	<i>40864</i>	<i>15886</i>	<i>20572</i>	<i>2009</i>	<i>2338</i>	<i>59</i>	<i>42546</i>	<i>11129</i>	<i>20726</i>	<i>7815</i>	<i>2817</i>	<i>59</i>
Velika Plana	30561	15026	6188	7184	787	852	15	15535	4216	7199	3284	825	11
Smederevska Palanka	36710	17978	6834	8924	1054	1163	3	18732	4527	8911	4106	1179	9
<b>Pčinjska oblast</b>	<b>164464</b>	<b>82083</b>	<b>28282</b>	<b>47226</b>	<b>4345</b>	<b>2139</b>	<b>91</b>	<b>82381</b>	<b>19296</b>	<b>48316</b>	<b>11942</b>	<b>2658</b>	<b>169</b>
<i>Grad Vranje</i>	<i>63734</i>	<i>31644</i>	<i>10163</i>	<i>18382</i>	<i>1881</i>	<i>1175</i>	<i>43</i>	<i>32090</i>	<i>6810</i>	<i>18645</i>	<i>5012</i>	<i>1523</i>	<i>100</i>
Vranje	57133	28283	9014	16520	1655	1051	43	28850	6136	16764	4426	1427	97
Vranjska Banja	6601	3361	1149	1862	226	124	-	3240	674	1881	586	96	3
Bosilegrad	5454	2799	1078	1421	212	66	22	2655	535	1463	576	68	13
Bujanovac	34223	17140	6244	9979	670	238	9	17083	4530	10377	1859	296	21
Vladičin Han	15187	7564	2570	4262	474	258	-	7623	1686	4303	1393	240	1
Preševo	27438	13548	4827	8132	500	78	11	13890	3736	8487	1453	192	22
Surdulica	14687	7301	2550	4006	467	276	2	7386	1685	4012	1384	301	4
Trgovište	3741	2087	850	1044	141	48	4	1654	314	1029	265	38	8
<b>Toplička oblast</b>	<b>66208</b>	<b>33344</b>	<b>11988</b>	<b>17672</b>	<b>2213</b>	<b>1462</b>	<b>9</b>	<b>32864</b>	<b>7359</b>	<b>17653</b>	<b>6400</b>	<b>1436</b>	<b>16</b>
<i>Prokuplje</i>	<i>32351</i>	<i>15978</i>	<i>5633</i>	<i>8605</i>	<i>984</i>	<i>753</i>	<i>3</i>	<i>16373</i>	<i>3758</i>	<i>8642</i>	<i>3141</i>	<i>822</i>	<i>10</i>
Blace	8481	4270	1530	2203	345	192	-	4211	932	2180	909	188	2
Žitorađa	11701	6058	2019	3353	471	215	-	5643	1178	3338	973	153	1
Kuršumlija	13675	7038	2806	3511	413	302	6	6637	1491	3493	1377	273	3
<b>Region Kosovo i Metohija</b>	...	...	...	...	...	...	...	...	...	...	...	...	...

### 3.7. HOUSEHOLDS ACCORDING TO THE NUMBER OF MEMBERS, BY THE 2022 CENSUS

Region Area City - municipality	Total	With 1 member	2	3	4	5	With 6 and more members	Average number of members
<b>REPUBLIKA SRBIJA</b>	<b>2589344</b>	<b>773945</b>	<b>711946</b>	<b>459926</b>	<b>375565</b>	<b>156050</b>	<b>111912</b>	<b>2.6</b>
SRBIJA – SEVER	1393270	447681	383029	248944	199989	72395	41232	2.4
<b>Beogradski region</b>	<b>694818</b>	<b>232252</b>	<b>184158</b>	<b>125617</b>	<b>101827</b>	<b>33233</b>	<b>17731</b>	<b>2.4</b>
<b>Beogradska oblast Grad Beograd</b>	<b>694818</b>	<b>232252</b>	<b>184158</b>	<b>125617</b>	<b>101827</b>	<b>33233</b>	<b>17731</b>	<b>2.4</b>
Barajevo	10209	2917	2990	1754	1431	642	475	2.6
Voždovac	73032	25302	19115	13256	10810	3186	1363	2.4
Vračar	26959	11735	7099	4275	2928	713	209	2.1
Grocka	31333	8171	8696	5787	5461	2119	1099	2.6
Zvezdara	76532	29062	19788	13223	10581	2859	1019	2.2
Zemun	70585	21838	18579	13213	11006	3710	2239	2.5
Lazarevac	20426	5344	5333	3901	3439	1407	1002	2.7
Mladenovac	17159	4392	4427	3064	2670	1382	1224	2.8
Novi Beograd	88848	29637	23932	17024	13350	3553	1352	2.4
Obrenovac	25156	6713	6681	4565	3951	1752	1494	2.7
Palilula	76360	26860	19907	13392	10606	3543	2052	2.4
Rakovica	43559	14232	11572	8217	6768	2033	737	2.4
Savski venac	17109	7261	4483	2815	1792	535	223	2.1
Sopot	7328	2169	2085	1211	914	507	442	2.6
Stari grad	22189	10029	5845	3367	2188	595	165	2.0
Surčin	15832	3613	4099	3001	2849	1272	998	2.9
Čukarica	72202	22977	19527	13552	11083	3425	1638	2.4
<b>Region Vojvodine</b>	<b>698452</b>	<b>215429</b>	<b>198871</b>	<b>123327</b>	<b>98162</b>	<b>39162</b>	<b>23501</b>	<b>2.5</b>
<b>Zapadnobačka oblast</b>	<b>63389</b>	<b>19397</b>	<b>19171</b>	<b>11206</b>	<b>8377</b>	<b>3389</b>	<b>1849</b>	<b>2.4</b>
<i>Sombor</i>	<i>29423</i>	<i>9055</i>	<i>9069</i>	<i>5271</i>	<i>3852</i>	<i>1428</i>	<i>748</i>	<i>2.4</i>
Apatin	9849	3136	3107	1731	1223	436	216	2.3
Kula	14137	4220	4043	2488	1978	930	478	2.5
Odžaci	9980	2986	2952	1716	1324	595	407	2.5
<b>Južnobanatska oblast</b>	<b>99961</b>	<b>28850</b>	<b>27849</b>	<b>17976</b>	<b>14442</b>	<b>6233</b>	<b>4611</b>	<b>2.6</b>
<i>Pančevo</i>	<i>44904</i>	<i>12898</i>	<i>12401</i>	<i>8419</i>	<i>7009</i>	<i>2548</i>	<i>1629</i>	<i>2.6</i>
Alibunar	6518	1940	1815	1075	804	500	384	2.6
Bela Crkva	5521	1656	1573	942	648	377	325	2.6
<i>Vršac</i>	<i>17527</i>	<i>5061</i>	<i>4892</i>	<i>3196</i>	<i>2487</i>	<i>1052</i>	<i>839</i>	<i>2.6</i>
Kovačica	8187	2359	2397	1379	1140	529	383	2.6
Kovin	10577	2943	2958	1842	1506	716	612	2.7
Opovo	3235	853	767	543	451	316	305	2.9
Plandište	3492	1140	1046	580	397	195	134	2.4
<b>Južnobačka oblast</b>	<b>247875</b>	<b>80561</b>	<b>67914</b>	<b>42988</b>	<b>36001</b>	<b>13274</b>	<b>7137</b>	<b>2.4</b>
<i>Novi Sad</i>	<i>156378</i>	<i>54965</i>	<i>42054</i>	<i>26795</i>	<i>22268</i>	<i>7031</i>	<i>3265</i>	<i>2.3</i>
Bač	4627	1401	1412	720	667	261	166	2.5
Bačka Palanka	18628	5173	5295	3412	2766	1226	756	2.6
Bački Petrovac	4595	1264	1412	861	651	274	133	2.5
Beočin	5410	1544	1590	970	731	321	254	2.6
Bečej	12890	4228	3852	2129	1733	634	314	2.4
Vrbas	13625	3781	3536	2417	2114	1112	665	2.7
Žabalj	8296	2041	2115	1435	1393	759	553	2.9
Srbobran	5736	1689	1657	1023	819	359	189	2.5
Sremski Karlovci	3149	926	909	577	465	180	92	2.5
Temerin	9502	2222	2722	1780	1694	690	394	2.7
Titel	5039	1327	1360	869	700	427	356	2.8

### 3.7. HOUSEHOLDS ACCORDING TO THE NUMBER OF MEMBERS, BY THE 2022 CENSUS (continued)

Region Area City - municipality	Total	With 1 member	2	3	4	5	With 6 and more members	Average number of members
<b>Severnobanatska oblast</b>	<b>50313</b>	<b>16622</b>	<b>15394</b>	<b>8577</b>	<b>6345</b>	<b>2243</b>	<b>1132</b>	<b>2.3</b>
<i>Kikinda</i>	<i>19914</i>	<i>5874</i>	<i>5935</i>	<i>3701</i>	<i>2692</i>	<i>1104</i>	<i>608</i>	<i>2.5</i>
Ada	5846	2021	1851	957	706	224	87	2.2
Kanjža	8966	3087	2828	1514	1118	293	126	2.2
Novi Kneževac	3636	1289	1092	560	408	186	101	2.3
Senta	8137	2956	2529	1268	986	275	123	2.2
Čoka	3814	1395	1159	577	435	161	87	2.2
<b>Severnobačka oblast</b>	<b>67867</b>	<b>22782</b>	<b>20201</b>	<b>11689</b>	<b>8712</b>	<b>2942</b>	<b>1541</b>	<b>2.3</b>
<i>Subotica</i>	<i>52491</i>	<i>17702</i>	<i>15440</i>	<i>9110</i>	<i>6817</i>	<i>2257</i>	<i>1165</i>	<i>2.3</i>
Bačka Topola	11367	3822	3615	1906	1356	452	216	2.3
Mali Idoš	4009	1258	1146	673	539	233	160	2.5
<b>Srednjobanatska oblast</b>	<b>62915</b>	<b>19028</b>	<b>18295</b>	<b>11184</b>	<b>8329</b>	<b>3753</b>	<b>2326</b>	<b>2.5</b>
<i>Zrenjanin</i>	<i>41964</i>	<i>12418</i>	<i>12117</i>	<i>7696</i>	<i>5744</i>	<i>2490</i>	<i>1499</i>	<i>2.5</i>
Žitište	5457	1701	1634	904	685	330	203	2.5
Nova Crnja	3324	1085	992	509	394	189	155	2.5
Novi Bečej	7779	2365	2256	1352	1012	492	302	2.5
Sečanj	4391	1459	1296	723	494	252	167	2.4
<b>Sremska oblast</b>	<b>106132</b>	<b>28189</b>	<b>30047</b>	<b>19707</b>	<b>15956</b>	<b>7328</b>	<b>4905</b>	<b>2.6</b>
<i>Sremska Mitrovica</i>	<i>27081</i>	<i>7525</i>	<i>7668</i>	<i>4962</i>	<i>3818</i>	<i>1817</i>	<i>1291</i>	<i>2.6</i>
Indija	16255	4279	4513	2934	2597	1158	774	2.7
Irig	3779	1146	1135	703	452	231	112	2.4
Pećinci	6371	1403	1718	1195	997	600	458	2.9
Ruma	18680	5046	5426	3593	2631	1183	801	2.6
Stara Pazova	22847	5517	6251	4390	3963	1702	1024	2.7
Šid	11119	3273	3336	1930	1498	637	445	2.5
SRBIJA – JUG	1196074	326264	328917	210982	175576	83655	70680	2.7
<b>Region Sumadije i Zapadne Srbije</b>	<b>671500</b>	<b>181716</b>	<b>182605</b>	<b>117984</b>	<b>100115</b>	<b>48885</b>	<b>40195</b>	<b>2.7</b>
<b>Zlatiborska oblast</b>	<b>96570</b>	<b>26422</b>	<b>27424</b>	<b>16692</b>	<b>14871</b>	<b>6627</b>	<b>4534</b>	<b>2.6</b>
<i>Grad Užice</i>	<i>28024</i>	<i>8097</i>	<i>8072</i>	<i>5208</i>	<i>4481</i>	<i>1452</i>	<i>714</i>	<i>2.5</i>
Užice	25473	7395	7346	4694	4084	1305	649	2.5
Sevojno	2551	702	726	514	397	147	65	2.5
Arilje	6407	1790	1732	1061	1039	457	328	2.7
Bajina Bašta	9254	2645	2775	1504	1391	562	377	2.5
Kosjerić	4004	1201	1155	672	545	234	197	2.5
Nova Varoš	5600	1666	1857	898	713	310	156	2.4
Požega	9803	2614	2791	1799	1451	677	471	2.6
Priboj	9435	2667	2874	1710	1388	541	255	2.5
Prijepolje	11305	2668	3054	1889	1887	1076	731	2.9
Sjenica	7072	1343	1523	1086	1182	924	1014	3.4
Čajetina	5666	1731	1591	865	794	394	291	2.6
<b>Kolubarska oblast</b>	<b>58874</b>	<b>16786</b>	<b>16353</b>	<b>10477</b>	<b>8293</b>	<b>3786</b>	<b>3179</b>	<b>2.6</b>
<i>Valjevo</i>	<i>32664</i>	<i>9408</i>	<i>9455</i>	<i>6168</i>	<i>4812</i>	<i>1735</i>	<i>1086</i>	<i>2.5</i>
Lajkovac	4892	1313	1210	835	724	418	392	2.8
Ljig	4081	1241	1140	625	509	295	271	2.6
Mionica	4284	1247	1081	640	540	366	410	2.8
Osečina	3832	1093	1198	619	422	253	247	2.6
Ub	9121	2484	2269	1590	1286	719	773	2.8
<b>Mačvanska oblast</b>	<b>98135</b>	<b>27116</b>	<b>26551</b>	<b>17126</b>	<b>13881</b>	<b>7043</b>	<b>6418</b>	<b>2.7</b>
<i>Šabac</i>	<i>39321</i>	<i>10974</i>	<i>10431</i>	<i>7073</i>	<i>5830</i>	<i>2762</i>	<i>2251</i>	<i>2.7</i>
Bogatić	8432	2177	2029	1469	1200	766	791	2.9
Vladimirci	5252	1533	1462	789	596	366	506	2.7
Koceljeva	4089	1134	1115	704	533	304	299	2.7
Krupanj	5053	1305	1398	844	621	380	505	2.8
<i>Loznica</i>	<i>26987</i>	<i>7389</i>	<i>7518</i>	<i>4745</i>	<i>3859</i>	<i>1878</i>	<i>1598</i>	<i>2.7</i>
Ljubovija	4667	1316	1373	765	658	328	227	2.6
Mali Zvornik	4334	1288	1225	737	584	259	241	2.6

### 3.7. HOUSEHOLDS ACCORDING TO THE NUMBER OF MEMBERS, BY THE 2022 CENSUS (continued)

Region Area City - municipality	Total	With 1 member	2	3	4	5	With 6 and more members	Average number of members
<b>Moravička oblast</b>	<b>73084</b>	<b>20634</b>	<b>20757</b>	<b>12901</b>	<b>11035</b>	<b>4663</b>	<b>3094</b>	<b>2.6</b>
<i>Čačak</i>	40081	11027	10995	7321	6199	2721	1818	2.6
Gornji Milanovac	15577	4623	4557	2640	2354	867	536	2.5
Ivanjica	10817	2922	3272	1904	1676	654	389	2.6
Lučani	6609	2062	1933	1036	806	421	351	2.5
<b>Pomoravska oblast</b>	<b>69202</b>	<b>20264</b>	<b>19223</b>	<b>11646</b>	<b>9402</b>	<b>4597</b>	<b>4070</b>	<b>2.6</b>
<i>Jagodina</i>	24809	7336	6797	4357	3493	1541	1285	2.6
Despotovac	7082	2102	2120	1149	850	428	433	2.6
Paraćin	16485	4436	4421	2769	2324	1322	1213	2.8
Rekovac	3326	1056	1046	507	398	174	145	2.4
Svilajnac	7715	2433	2083	1178	1014	512	495	2.6
Čuprija	9785	2901	2756	1686	1323	620	499	2.6
<b>Rasinska oblast</b>	<b>74834</b>	<b>19003</b>	<b>20578</b>	<b>13424</b>	<b>11117</b>	<b>5572</b>	<b>5140</b>	<b>2.8</b>
<i>Kruševac</i>	41488	10552	11341	7809	6433	2901	2452	2.7
Aleksandrovac	7601	1705	2172	1279	1097	673	675	2.9
Brus	4896	1301	1350	784	698	384	379	2.8
Varvarin	5039	1292	1359	845	728	410	405	2.8
Trstenik	12994	3404	3626	2208	1765	983	1008	2.8
Čičevac	2816	749	730	499	396	221	221	2.8
<b>Raška oblast</b>	<b>100656</b>	<b>24126</b>	<b>24915</b>	<b>17452</b>	<b>16241</b>	<b>9763</b>	<b>8159</b>	<b>2.9</b>
<i>Kraljevo</i>	41617	11625	11353	7494	6406	2879	1860	2.6
Vrnjačka Banja	9462	2686	2578	1660	1357	657	524	2.6
<i>Novi Pazar</i>	31723	5899	6588	5249	5541	4331	4115	3.4
Raška	8510	2294	2529	1591	1389	510	197	2.5
Tutin	9344	1622	1867	1458	1548	1386	1463	3.5
<b>Šumadijska oblast</b>	<b>100145</b>	<b>27365</b>	<b>26804</b>	<b>18266</b>	<b>15275</b>	<b>6834</b>	<b>5601</b>	<b>2.7</b>
<i>Kragujevac</i>	64641	17711	17468	12371	10214	4029	2848	2.6
Arandjelovac	15468	4260	4170	2689	2405	1123	821	2.7
Batočina	3540	938	955	526	469	295	357	2.9
Knić	4280	1286	1108	653	526	337	370	2.7
Lapovo	2415	656	639	429	347	175	169	2.7
Rača	3253	829	798	544	449	288	345	3.0
Topola	6548	1685	1666	1054	865	587	691	2.9
<b>Region Južne i Istočne Srbije</b>	<b>524574</b>	<b>144548</b>	<b>146312</b>	<b>92998</b>	<b>75461</b>	<b>34770</b>	<b>30485</b>	<b>2.7</b>
<b>Borska oblast</b>	<b>43010</b>	<b>14428</b>	<b>13242</b>	<b>7131</b>	<b>4833</b>	<b>1976</b>	<b>1400</b>	<b>2.3</b>
<i>Bor</i>	16583	5220	4718	3035	2104	890	616	2.5
Kladovo	7571	2528	2539	1125	840	321	218	2.3
Majdanpek	6470	2305	2027	1026	674	266	172	2.3
Negotin	12386	4375	3958	1945	1215	499	394	2.3
<b>Braničevska oblast</b>	<b>57812</b>	<b>17178</b>	<b>15723</b>	<b>9463</b>	<b>7359</b>	<b>4035</b>	<b>4054</b>	<b>2.7</b>
<i>Grad Požarevac</i>	25207	7218	6709	4577	3584	1666	1453	2.7
Požarevac	20945	6069	5594	3825	3019	1363	1075	2.6
Kostolac	4262	1149	1115	752	565	303	378	2.8
Veliko Gradište	5800	1677	1657	923	731	400	412	2.7
Golubac	2470	740	714	350	292	180	194	2.7
Žabari	3477	1116	918	491	399	266	287	2.7
Žagubica	3760	1216	1078	531	396	260	279	2.6
Kučevo	4769	1654	1366	703	491	289	266	2.4
Malo Crniće	3271	945	949	473	331	254	319	2.8
Petrovac na Mlavi	9058	2612	2332	1415	1135	720	844	2.8

### 3.7. HOUSEHOLDS ACCORDING TO THE NUMBER OF MEMBERS, BY THE 2022 CENSUS (continued)

Region Area City - municipality	Total	With 1 member	2	3	4	5	With 6 and more members	Average number of members
<b>Zaječarska oblast</b>	<b>38514</b>	<b>11806</b>	<b>11242</b>	<b>6716</b>	<b>4744</b>	<b>2239</b>	<b>1767</b>	<b>2.5</b>
<i>Zaječar</i>	<i>19206</i>	<i>5857</i>	<i>5642</i>	<i>3358</i>	<i>2456</i>	<i>1048</i>	<i>845</i>	<i>2.5</i>
Boljevac	4136	1372	1194	657	436	263	214	2.5
Knjaževac	9927	3000	2863	1801	1172	619	472	2.5
Sokobanja	5245	1577	1543	900	680	309	236	2.5
<b>Jablanička oblast</b>	<b>63693</b>	<b>14892</b>	<b>16958</b>	<b>11407</b>	<b>9808</b>	<b>5403</b>	<b>5225</b>	<b>2.9</b>
<i>Leskovac</i>	<i>42294</i>	<i>9536</i>	<i>11204</i>	<i>7782</i>	<i>6574</i>	<i>3622</i>	<i>3576</i>	<i>2.9</i>
Bojnik	3470	961	1020	520	488	250	231	2.7
Vlasotince	8388	1721	2033	1556	1461	809	808	3.1
Lebane	6524	1621	1855	1115	940	536	457	2.8
Medveđa	2452	779	670	368	315	178	142	2.6
Crna Trava	565	274	176	66	30	8	11	1.9
<b>Nišavska oblast</b>	<b>134767</b>	<b>38591</b>	<b>38383</b>	<b>25602</b>	<b>20315</b>	<b>7131</b>	<b>4745</b>	<b>2.5</b>
<i>Grad Niš</i>	<i>100274</i>	<i>29436</i>	<i>28365</i>	<i>19730</i>	<i>15734</i>	<i>4679</i>	<i>2330</i>	<i>2.5</i>
Medijana	36042	11898	10297	7075	5239	1205	328	2.3
Niška Banja	5063	1337	1491	1013	782	283	157	2.6
Palilula	26980	7520	7578	5417	4365	1359	741	2.5
Pantelejš	21434	5888	6043	4289	3622	1083	509	2.5
Crveni krst	10755	2793	2956	1936	1726	749	595	2.7
Aleksinac	15662	4164	4407	2799	2170	1082	1040	2.7
Gadžin Han	2768	1077	946	380	262	69	34	2.1
Doljevac	5159	1007	1382	939	848	482	501	3.1
Merošina	3853	833	1043	619	521	362	475	3.1
Ražanj	2593	732	743	409	294	226	189	2.7
SvrLjig	4458	1342	1497	726	486	231	176	2.4
<b>Pirotska oblast</b>	<b>31372</b>	<b>9273</b>	<b>9607</b>	<b>5725</b>	<b>4361</b>	<b>1455</b>	<b>951</b>	<b>2.4</b>
<i>Pirot</i>	<i>19443</i>	<i>5149</i>	<i>5828</i>	<i>3815</i>	<i>2950</i>	<i>1015</i>	<i>686</i>	<i>2.6</i>
Babušnica	4315	1672	1371	648	447	117	60	2.1
Bela Palanka	4145	1359	1295	596	535	203	157	2.4
Dimitrovgrad	3469	1093	1113	666	429	120	48	2.3
<b>Podunavska oblast</b>	<b>65860</b>	<b>18071</b>	<b>18122</b>	<b>11812</b>	<b>9683</b>	<b>4634</b>	<b>3538</b>	<b>2.7</b>
<i>Smederevo</i>	<i>37203</i>	<i>9799</i>	<i>10655</i>	<i>7016</i>	<i>5733</i>	<i>2469</i>	<i>1531</i>	<i>2.6</i>
Velika Plana	12723	3521	3226	2174	1763	1042	997	2.8
Smederevska Palanka	15934	4751	4241	2622	2187	1123	1010	2.7
<b>Pčinjska oblast</b>	<b>60722</b>	<b>12179</b>	<b>15049</b>	<b>10465</b>	<b>10199</b>	<b>5801</b>	<b>7029</b>	<b>3.2</b>
<i>Grad Vranje</i>	<i>26329</i>	<i>5765</i>	<i>7199</i>	<i>5146</i>	<i>4779</i>	<i>1976</i>	<i>1464</i>	<i>2.8</i>
Vranje	23531	5107	6342	4658	4335	1752	1337	2.8
Vranjska Banja	2798	658	857	488	444	224	127	2.7
Bosilegrad	2644	910	798	459	311	107	59	2.3
Bujanovac	9989	1244	1797	1419	1678	1435	2416	4.1
Vladičin Han	6465	1645	1890	1093	994	456	387	2.7
Preševo	7479	641	1199	903	1199	1259	2278	4.5
Surdulica	6157	1517	1691	1141	1000	455	353	2.7
Trgovište	1659	457	475	304	238	113	72	2.6
<b>Toplička oblast</b>	<b>28824</b>	<b>8130</b>	<b>7986</b>	<b>4677</b>	<b>4159</b>	<b>2096</b>	<b>1776</b>	<b>2.7</b>
<i>Prokuplje</i>	<i>14388</i>	<i>4063</i>	<i>4045</i>	<i>2434</i>	<i>2071</i>	<i>988</i>	<i>787</i>	<i>2.6</i>
Blace	3785	1156	1107	585	492	280	165	2.5
Žitorađa	4270	902	1033	645	620	452	618	3.2
Kuršumlija	6381	2009	1801	1013	976	376	206	2.5
<b>Region Kosovo i Metohija</b>	...	...	...	...	...	...	...	...

### 3.8. FAMILIES BY TYPE, BY THE 2022 CENSUS

Region Area City - municipality	Total	Type of family					
		married couple without children	consensual couple without children	married couple with children	consensual couple with children	mother with children	father with children
<b>REPUBLIC OF SERBIA</b>	<b>1904314</b>	<b>534725</b>	<b>57877</b>	<b>825428</b>	<b>76238</b>	<b>320057</b>	<b>89989</b>
SRBIJA – SEVER	964249	246094	38017	412841	44671	177851	44775
<b>Beogradski region</b>	<b>467110</b>	<b>107037</b>	<b>18154</b>	<b>206417</b>	<b>19371</b>	<b>93112</b>	<b>23019</b>
<b>Beogradska oblast</b>							
<b>Grad Beograd</b>	<b>467110</b>	<b>107037</b>	<b>18154</b>	<b>206417</b>	<b>19371</b>	<b>93112</b>	<b>23019</b>
Barajevo	7558	2212	230	3146	301	1249	420
Voždovac	47210	9967	1995	21293	1905	9762	2288
Vračar	14584	3219	716	5865	567	3455	762
Grocka	23901	6378	646	11029	1065	3592	1191
Zvezdara	46341	9711	2324	20504	1994	9635	2173
Zemun	49753	11124	1840	22495	2214	9745	2335
Lazarevac	16032	4285	335	7651	419	2568	774
Mladenovac	14096	3789	328	6264	594	2351	770
Novi Beograd	59081	12992	2411	26240	2219	12482	2737
Obrenovac	19922	5245	595	8814	859	3387	1022
Palilula	49698	10698	2319	21542	2449	10225	2465
Rakovica	29380	6286	1014	13183	1070	6377	1450
Savski venac	9590	2275	408	3678	328	2370	531
Sopot	5526	1714	173	2172	272	868	327
Stari grad	11777	2722	607	4329	459	2955	705
Surčin	13155	3286	338	6049	668	2102	712
Čukarica	49506	11134	1875	22163	1988	9989	2357
<b>Region Vojvodine</b>	<b>497139</b>	<b>139057</b>	<b>19863</b>	<b>206424</b>	<b>25300</b>	<b>84739</b>	<b>21756</b>
<b>Zapadnobačka oblast</b>	<b>45246</b>	<b>13765</b>	<b>1381</b>	<b>17776</b>	<b>2157</b>	<b>8055</b>	<b>2112</b>
<i>Sombor</i>	<i>20790</i>	<i>6375</i>	<i>671</i>	<i>8094</i>	<i>925</i>	<i>3771</i>	<i>954</i>
Apatin	6878	2295	228	2499	359	1190	307
Kula	10223	2762	319	4162	589	1892	499
Odžaci	7355	2333	163	3021	284	1202	352
<b>Južnobačanska oblast</b>	<b>75292</b>	<b>21017</b>	<b>2751</b>	<b>29710</b>	<b>5270</b>	<b>12744</b>	<b>3800</b>
<i>Pančevo</i>	<i>33551</i>	<i>8746</i>	<i>1244</i>	<i>14046</i>	<i>1902</i>	<i>5997</i>	<i>1616</i>
Alibunar	4900	1494	179	1809	392	769	257
Bela Crkva	4149	1307	170	1406	362	696	208
<i>Vršac</i>	<i>13251</i>	<i>3666</i>	<i>484</i>	<i>4973</i>	<i>1075</i>	<i>2381</i>	<i>672</i>
Kovačica	6111	1945	175	2536	323	849	283
Kovin	8206	2282	315	2962	816	1326	505
Opovo	2702	766	88	1093	236	373	146
Plandište	2422	811	96	885	164	353	113
<b>Južnobačka oblast</b>	<b>169045</b>	<b>43095</b>	<b>7938</b>	<b>74529</b>	<b>7525</b>	<b>29256</b>	<b>6702</b>
<i>Novi Sad</i>	<i>100509</i>	<i>23885</i>	<i>5781</i>	<i>45307</i>	<i>4102</i>	<i>17818</i>	<i>3616</i>
Bač	3385	1100	131	1273	201	538	142
Bačka Palanka	14036	4073	346	6164	504	2349	600
Bački Petrovac	3401	1066	92	1477	99	512	155
Beočin	3995	1185	152	1609	237	633	179
Bečej	8767	2620	401	3294	497	1526	429
Vrbas	10251	2409	322	4376	676	1965	503
Žabalj	6731	1702	173	3137	325	1070	324
Srbobran	4100	1121	166	1576	337	713	187
Sremski Karlovci	2269	629	83	959	106	391	101
Temerin	7594	2144	175	3563	252	1173	287
Titel	4007	1161	116	1794	189	568	179
<b>Severnobačanska oblast</b>	<b>34098</b>	<b>10721</b>	<b>1357</b>	<b>13182</b>	<b>1790</b>	<b>5611</b>	<b>1437</b>
<i>Kikinda</i>	<i>14489</i>	<i>4375</i>	<i>463</i>	<i>5893</i>	<i>657</i>	<i>2458</i>	<i>643</i>
Ada	3840	1302	206	1448	214	543	127
Kanjža	5819	1960	204	2281	268	866	240
Novi Kneževac	2379	740	100	836	168	423	112
Senta	5119	1555	268	1869	335	899	193
Čoka	2452	789	116	855	148	422	122



### 3.8. FAMILIES BY TYPE, BY THE 2022 CENSUS (continued)

Region Area City - municipality	Total	Type of family					
		married couple without children	consensual couple without children	married couple with children	consensual couple with children	mother with children	father with children
<b>Severnobačka oblast</b>	<b>45403</b>	<b>13149</b>	<b>2384</b>	<b>17459</b>	<b>2776</b>	<b>7839</b>	<b>1796</b>
<i>Subotica</i>	<i>35057</i>	<i>9903</i>	<i>1895</i>	<i>13588</i>	<i>2213</i>	<i>6054</i>	<i>1404</i>
Bačka Topola	7568	2498	374	2760	382	1263	291
Mali Idoš	2778	748	115	1111	181	522	101
<b>Srednjobanatska oblast</b>	<b>45634</b>	<b>13461</b>	<b>1706</b>	<b>18169</b>	<b>2440</b>	<b>7749</b>	<b>2109</b>
<i>Zrenjanin</i>	<i>30839</i>	<i>8832</i>	<i>1207</i>	<i>12517</i>	<i>1494</i>	<i>5394</i>	<i>1395</i>
Žitište	3866	1243	152	1510	223	570	168
Nova Crnja	2298	761	68	917	117	324	111
Novi Bečej	5644	1681	183	2134	376	989	281
Sečanj	2987	944	96	1091	230	472	154
<b>Sremska oblast</b>	<b>82421</b>	<b>23849</b>	<b>2346</b>	<b>35599</b>	<b>3342</b>	<b>13485</b>	<b>3800</b>
<i>Sremska Mitrovica</i>	<i>20941</i>	<i>6319</i>	<i>592</i>	<i>8836</i>	<i>748</i>	<i>3476</i>	<i>970</i>
Indija	12638	3442	357	5559	517	2157	606
Irig	2662	844	91	1069	118	414	126
Pećinci	5394	1482	158	2399	303	759	293
Ruma	14315	4200	444	6065	620	2350	636
Stara Pazova	18284	4902	501	8332	768	2980	801
Šid	8187	2660	203	3339	268	1349	368
SRBIJA – JUG	940065	288631	19860	412587	31567	142206	45214
<b>Region Šumadije i Zapadne Srbije</b>	<b>527592</b>	<b>159146</b>	<b>9334</b>	<b>240576</b>	<b>13479</b>	<b>80621</b>	<b>24436</b>
<b>Zlatiborska oblast</b>	<b>73788</b>	<b>23443</b>	<b>756</b>	<b>35148</b>	<b>844</b>	<b>10652</b>	<b>2945</b>
<i>Grad Užice</i>	<i>20545</i>	<i>6317</i>	<i>260</i>	<i>9718</i>	<i>199</i>	<i>3317</i>	<i>734</i>
Užice	18619	5740	240	8823	174	2971	671
Sevojno	1926	577	20	895	25	346	63
Arilje	4916	1550	61	2400	83	628	194
Bajina Bašta	6996	2473	65	3174	79	918	287
Kosjerić	2979	1030	42	1362	33	390	122
Nova Varoš	3972	1541	45	1684	39	528	135
Požega	7699	2431	115	3528	118	1167	340
Priboj	6878	2334	45	3062	94	1035	308
Prijepolje	9139	2779	39	4713	69	1190	349
Sjenica	6449	1602	31	3553	74	863	326
Čajetina	4215	1386	53	1954	56	616	150
<b>Kolubarska oblast</b>	<b>45214</b>	<b>13904</b>	<b>944</b>	<b>20262</b>	<b>1079</b>	<b>6841</b>	<b>2184</b>
<i>Vajjevo</i>	<i>24261</i>	<i>7268</i>	<i>497</i>	<i>10907</i>	<i>429</i>	<i>4053</i>	<i>1107</i>
Lajkovac	3998	1128	99	1816	169	554	232
Ljig	3072	1071	52	1332	72	415	130
Mionica	3471	1153	42	1584	73	447	172
Osečina	3006	1172	52	1217	63	342	160
Ub	7406	2112	202	3406	273	1030	383
<b>Mačvanska oblast</b>	<b>77885</b>	<b>23935</b>	<b>1493</b>	<b>34576</b>	<b>2205</b>	<b>11987</b>	<b>3689</b>
<i>Šabac</i>	<i>30923</i>	<i>8787</i>	<i>734</i>	<i>13683</i>	<i>1039</i>	<i>5196</i>	<i>1484</i>
Bogatić	7096	1965	166	3183	359	1032	391
Vladimirci	4232	1389	98	1759	158	589	239
Koceljjeva	3299	1068	91	1439	111	402	188
Krupanj	4314	1596	46	1948	64	487	173
Loznica	21239	6706	306	9516	413	3362	936
Ljubovija	3567	1287	28	1641	38	444	129
Mali Zvornik	3215	1137	24	1407	23	475	149
<b>Moravička oblast</b>	<b>55182</b>	<b>17070</b>	<b>849</b>	<b>25669</b>	<b>832</b>	<b>8449</b>	<b>2313</b>
<i>Čačak</i>	<i>30724</i>	<i>8876</i>	<i>507</i>	<i>14494</i>	<i>501</i>	<i>5071</i>	<i>1275</i>
Gornji Milanovac	11377	3651	185	5247	157	1687	450
Ivanjica	8172	2836	86	3817	92	995	346
Lučani	4909	1707	71	2111	82	696	242

### 3.8. FAMILIES BY TYPE, BY THE 2022 CENSUS (continued)

Region Area City - municipality	Total	Type of family					
		married couple without children	consensual couple without children	married couple with children	consensual couple with children	mother with children	father with children
<b>Pomoravska oblast</b>	<b>53490</b>	<b>17435</b>	<b>1475</b>	<b>20505</b>	<b>2726</b>	<b>8586</b>	<b>2763</b>
<i>Jagodina</i>	<i>18871</i>	<i>5591</i>	<i>545</i>	<i>7697</i>	<i>883</i>	<i>3262</i>	<i>893</i>
Despotovac	5473	2164	156	1874	293	679	307
Paraćin	13433	4173	300	5314	654	2240	752
Rekovac	2396	975	52	898	45	297	129
Svilajnac	5812	2019	198	2051	403	834	307
Čuprija	7505	2513	224	2671	448	1274	375
<b>Rasinska oblast</b>	<b>61914</b>	<b>20186</b>	<b>1152</b>	<b>26799</b>	<b>1939</b>	<b>8962</b>	<b>2876</b>
<i>Kruševac</i>	<i>33863</i>	<i>10072</i>	<i>747</i>	<i>14671</i>	<i>1234</i>	<i>5515</i>	<i>1624</i>
Aleksandrovac	6680	2526	73	3035	93	691	262
Brus	4025	1467	43	1866	79	408	162
Varvarin	4204	1537	69	1708	139	539	212
Trstenik	10828	3850	179	4501	314	1499	485
Čičevac	2314	734	41	1018	80	310	131
<b>Raška oblast</b>	<b>81683</b>	<b>21331</b>	<b>952</b>	<b>42340</b>	<b>1445</b>	<b>11939</b>	<b>3676</b>
<i>Kraljevo</i>	<i>31872</i>	<i>9304</i>	<i>483</i>	<i>14779</i>	<i>539</i>	<i>5356</i>	<i>1411</i>
Vrnjačka Banja	7261	2131	148	3281	180	1171	350
<i>Novi Pazar</i>	<i>27906</i>	<i>6109</i>	<i>212</i>	<i>16232</i>	<i>496</i>	<i>3590</i>	<i>1267</i>
Raška	6290	2118	48	3121	46	722	235
Tutin	8354	1669	61	4927	184	1100	413
<b>Šumadijska oblast</b>	<b>78436</b>	<b>21842</b>	<b>1713</b>	<b>35277</b>	<b>2409</b>	<b>13205</b>	<b>3990</b>
<i>Kragujevac</i>	<i>49645</i>	<i>13253</i>	<i>1179</i>	<i>22371</i>	<i>1532</i>	<i>8850</i>	<i>2460</i>
Arandelovac	12029	3403	214	5566	277	1982	587
Batočina	2983	929	66	1268	140	410	170
Knić	3369	1034	44	1521	72	507	191
Lapovo	1948	591	40	806	121	269	121
Rača	2829	858	61	1188	130	402	190
Topola	5633	1774	109	2557	137	785	271
<b>Region Južne i Istočne Srbije</b>	<b>412473</b>	<b>129485</b>	<b>10526</b>	<b>172011</b>	<b>18088</b>	<b>61585</b>	<b>20778</b>
<b>Borska oblast</b>	<b>29918</b>	<b>10612</b>	<b>1188</b>	<b>9493</b>	<b>2014</b>	<b>4870</b>	<b>1741</b>
<i>Bor</i>	<i>11996</i>	<i>3533</i>	<i>463</i>	<i>4240</i>	<i>775</i>	<i>2262</i>	<i>723</i>
Kladovo	5231	2209	158	1669	268	670	257
Majdanpek	4264	1427	230	1247	437	676	247
Negotin	8427	3443	337	2337	534	1262	514
<b>Braničevska oblast</b>	<b>45378</b>	<b>15365</b>	<b>1637</b>	<b>15450</b>	<b>3462</b>	<b>6782</b>	<b>2682</b>
<i>Grad Požarevac</i>	<i>19515</i>	<i>5384</i>	<i>742</i>	<i>7393</i>	<i>1538</i>	<i>3325</i>	<i>1133</i>
Požarevac	16059	4419	602	6191	1067	2855	925
Kostolac	3456	965	140	1202	471	470	208
Veliko Gradište	4580	1776	141	1494	301	608	260
Golubac	1996	816	61	625	139	252	103
Žabari	2689	999	99	854	195	376	166
Žagubica	2875	1132	112	819	289	359	164
Kučevo	3422	1359	148	993	261	466	195
Malo Crniće	2695	1075	72	820	178	345	205
Petrovac na Mlavi	7606	2824	262	2452	561	1051	456
<b>Zaječarska oblast</b>	<b>29013</b>	<b>9956</b>	<b>946</b>	<b>9956</b>	<b>1505</b>	<b>5015</b>	<b>1635</b>
<i>Zaječar</i>	<i>14494</i>	<i>4839</i>	<i>495</i>	<i>4914</i>	<i>770</i>	<i>2649</i>	<i>827</i>
Boljevac	2974	1045	123	921	229	479	177
Knjaževac	7588	2673	206	2758	296	1258	397
Sokobanja	3957	1399	122	1363	210	629	234
<b>Jablanička oblast</b>	<b>55461</b>	<b>18042</b>	<b>993</b>	<b>25162</b>	<b>1633</b>	<b>7119</b>	<b>2512</b>
<i>Leskovac</i>	<i>37592</i>	<i>12137</i>	<i>639</i>	<i>17165</i>	<i>899</i>	<i>5062</i>	<i>1690</i>
Bojnik	2690	967	79	1016	231	264	133
Vlasotince	7770	2429	113	3801	230	894	303
Lebane	5418	1886	107	2344	185	627	269
Medveđa	1718	500	50	753	77	236	102
Crna Trava	273	123	5	83	11	36	15

### 3.8. FAMILIES BY TYPE, BY THE 2022 CENSUS (continued)

Region Area City - municipality	Total	Type of family					
		married couple without children	consensual couple without children	married couple with children	consensual couple with children	mother with children	father with children
<b>Nišavska oblast</b>	<b>100332</b>	<b>29130</b>	<b>2766</b>	<b>43500</b>	<b>3397</b>	<b>16569</b>	<b>4970</b>
<i>Grad Niš</i>	72293	19422	2128	32530	1994	12779	3440
Medijana	23770	5823	870	10607	561	4821	1088
Niška Banja	3951	1269	88	1743	103	555	193
Palilula	19979	5448	517	9024	547	3449	994
Pantelej	15967	4362	448	7463	425	2562	707
Crveni krst	8626	2520	205	3693	358	1392	458
Aleksinac	12605	3898	339	4783	867	2007	711
Gadžin Han	1672	745	44	559	48	188	88
Doljevac	4797	1619	92	2126	164	546	250
Merošina	3561	1270	72	1523	150	367	179
Ražanj	2099	807	42	750	126	249	125
Svrljig	3305	1369	49	1229	48	433	177
<b>Pirotska oblast</b>	<b>23139</b>	<b>8335</b>	<b>414</b>	<b>9765</b>	<b>587</b>	<b>3027</b>	<b>1011</b>
<i>Piroć</i>	15178	5296	258	6687	337	1980	620
Babušnica	2646	1092	52	975	47	340	140
Bela Palanka	2919	1080	70	1118	169	369	113
Dimitrovgrad	2396	867	34	985	34	338	138
<b>Podunavska oblast</b>	<b>51025</b>	<b>14588</b>	<b>1532</b>	<b>20318</b>	<b>3580</b>	<b>8195</b>	<b>2812</b>
<i>Smederevo</i>	28509	8045	853	11609	1976	4545	1481
Velika Plana	10203	2911	347	3884	879	1595	587
Smederevska Palanka	12313	3632	332	4825	725	2055	744
<b>Pčinjska oblast</b>	<b>55826</b>	<b>16264</b>	<b>574</b>	<b>28707</b>	<b>974</b>	<b>6970</b>	<b>2337</b>
<i>Grad Vranje</i>	22237	6768	272	10945	321	2946	985
Vranje	19961	5986	234	9919	272	2680	870
Vranjska Banja	2276	782	38	1026	49	266	115
Bosilegrad	1751	623	14	705	31	295	83
Bujanovac	11210	2855	70	6445	141	1254	445
Vladičin Han	5290	1813	96	2307	218	635	221
Preševo	9107	2251	20	5432	28	1048	328
Surdulica	5029	1586	94	2268	225	649	207
Trgovišće	1202	368	8	605	10	143	68
<b>Toplička oblast</b>	<b>22381</b>	<b>7193</b>	<b>476</b>	<b>9660</b>	<b>936</b>	<b>3038</b>	<b>1078</b>
<i>Prokuplje</i>	11021	3390	257	4790	423	1631	530
Blace	2775	977	57	1115	133	361	132
Žitorađa	4115	1443	92	1784	217	368	211
Kuršumlija	4470	1383	70	1971	163	678	205
<b>Region Kosovo i Metohija</b>	...	...	...	...	...	...	...

### 3.9. VITAL EVENTS, 2022

Region Area City- municipality	Live births		Deaths		Natural increase		Infant deaths		Mean age of mother at birth of first child	Total fertility rate	Marriages	
	number	per 1000 inhabitants	number	per 1000 inhabitants	number	per 1000 inhabitants	number	per 1000 live births			Concluded	Divorced
<b>REPUBLIC OF SERBIA</b>	<b>62700</b>	<b>9.4</b>	<b>109203</b>	<b>16.4</b>	<b>-46503</b>	<b>-7.0</b>	<b>250</b>	<b>4.0</b>	<b>28.9</b>	<b>1.6</b>	<b>32821</b>	<b>9813</b>
SRBIJA – SEVER	34317	10.0	53214	15.5	-18897	-5.5	143	4.2	29.7	1.6	17052	5774
<b>Beogradski region</b>	<b>17753</b>	<b>10.5</b>	<b>23912</b>	<b>14.2</b>	<b>-6159</b>	<b>-3.7</b>	<b>68</b>	<b>3.8</b>	<b>30.8</b>	<b>1.6</b>	<b>8644</b>	<b>2529</b>
<b>Beogradska oblast</b>												
<b>Grad Beograd</b>	<b>17753</b>	<b>10.5</b>	<b>23912</b>	<b>14.2</b>	<b>-6159</b>	<b>-3.7</b>	<b>68</b>	<b>3.8</b>	<b>30.8</b>	<b>1.6</b>	<b>8644</b>	<b>2529</b>
Barajevo	245	9.3	438	16.6	-193	-7.3	-	0.0	28.6	1.8	142	32
Voždovac	1984	11.3	2422	13.8	-438	-2.5	11	5.5	31.8	1.5	930	267
Vračar	579	10.4	881	15.9	-302	-5.4	2	3.5	32.6	1.4	323	144
Grocka	757	9.1	1072	12.9	-315	-3.8	5	6.6	28.3	1.5	378	117
Zvezdara	2045	11.8	2121	12.3	-76	-0.4	8	3.9	31.6	1.5	874	275
Zemun	1878	10.6	2356	13.3	-478	-2.7	7	3.7	30.4	1.6	941	153
Lazarevac	586	10.6	846	15.3	-260	-4.7	-	0.0	28.0	1.8	303	109
Mladenovac	504	10.3	808	16.6	-304	-6.2	1	2.0	28.6	1.8	273	95
Novi Beograd	2162	10.3	2967	14.1	-805	-3.8	8	3.7	32.1	1.5	982	153
Obrenovac	693	10.0	1100	15.9	-407	-5.9	3	4.3	28.6	1.7	359	155
Palilula	2091	11.4	2502	13.7	-411	-2.2	5	2.4	30.5	1.6	925	306
Rakovica	974	9.3	1573	15.0	-599	-5.7	6	6.2	31.0	1.5	478	182
Savski venac	464	12.6	708	19.2	-244	-6.6	3	6.5	31.6	1.9	275	119
Sopot	184	9.6	319	16.7	-135	-7.0	-	-	26.9	1.9	98	24
Stari grad	438	9.7	770	17.1	-332	-7.4	2	4.6	32.9	1.4	234	95
Surčin	529	11.7	546	12.0	-17	-0.4	1	1.9	27.8	2.0	224	34
Čukarica	1640	9.3	2483	14.1	-843	-4.8	6	3.7	30.9	1.4	905	269
<b>Region Vojvodine</b>	<b>16564</b>	<b>9.5</b>	<b>29302</b>	<b>16.8</b>	<b>-12738</b>	<b>-7.3</b>	<b>75</b>	<b>4.5</b>	<b>28.4</b>	<b>1.7</b>	<b>8408</b>	<b>3245</b>
<b>Zapadnobačka oblast</b>	<b>1357</b>	<b>8.7</b>	<b>3117</b>	<b>20.1</b>	<b>-1760</b>	<b>-11.3</b>	<b>6</b>	<b>4.4</b>	<b>27.8</b>	<b>1.8</b>	<b>664</b>	<b>314</b>
<i>Sombor</i>	<i>588</i>	<i>8.3</i>	<i>1475</i>	<i>20.7</i>	<i>-887</i>	<i>-12.5</i>	<i>3</i>	<i>5.1</i>	<i>28.2</i>	<i>1.7</i>	<i>294</i>	<i>156</i>
Apatin	215	9.2	534	22.9	-319	-13.7	-	-	26.5	1.9	121	54
Kula	312	8.7	613	17.2	-301	-8.4	2	6.4	28.3	1.7	139	62
Odžaci	242	9.7	495	19.8	-253	-10.1	1	4.1	27.1	1.9	110	42
<b>Južnobačanska oblast</b>	<b>2335</b>	<b>8.9</b>	<b>4642</b>	<b>17.8</b>	<b>-2307</b>	<b>-8.8</b>	<b>10</b>	<b>4.3</b>	<b>27.7</b>	<b>1.7</b>	<b>1155</b>	<b>346</b>
<i>Pančevo</i>	<i>1032</i>	<i>8.9</i>	<i>1870</i>	<i>16.2</i>	<i>-838</i>	<i>-7.2</i>	<i>4</i>	<i>3.9</i>	<i>29.0</i>	<i>1.6</i>	<i>507</i>	<i>200</i>
Alibunar	138	8.0	367	21.3	-229	-13.3	1	7.2	27.3	1.6	71	12
Bela Crkva	136	9.4	300	20.7	-164	-11.3	-	-	25.8	1.9	75	11
<i>Vršac</i>	<i>413</i>	<i>9.1</i>	<i>792</i>	<i>17.4</i>	<i>-379</i>	<i>-8.3</i>	<i>2</i>	<i>4.8</i>	<i>28.0</i>	<i>1.7</i>	<i>197</i>	<i>77</i>
Kovačica	189	8.9	419	19.7	-230	-10.8	-	-	25.7	1.7	87	19
Kovin	283	10.0	526	18.7	-243	-8.6	3	10.6	25.2	1.9	133	3
Opovo	85	8.9	160	16.8	-75	-7.9	-	-	26.7	1.7	44	10
Plandište	59	6.6	208	23.1	-149	-16.6	-	-	27.0	1.5	41	14
<b>Južnobačka oblast</b>	<b>6554</b>	<b>10.8</b>	<b>8652</b>	<b>14.2</b>	<b>-2098</b>	<b>-3.5</b>	<b>27</b>	<b>4.1</b>	<b>29.4</b>	<b>1.6</b>	<b>3125</b>	<b>1075</b>
<i>Novi Sad</i>	<i>4330</i>	<i>11.7</i>	<i>4531</i>	<i>12.3</i>	<i>-201</i>	<i>-0.5</i>	<i>18</i>	<i>4.2</i>	<i>30.3</i>	<i>1.6</i>	<i>1921</i>	<i>657</i>
Bač	105	9.1	238	20.7	-133	-11.6	1	9.5	26.3	1.8	64	10
Bačka Palanka	382	7.9	868	17.9	-486	-10.0	-	0.0	27.4	1.6	233	55
Bački Petrovac	100	8.7	197	17.1	-97	-8.4	-	-	29.7	1.7	57	17
Beočin	133	9.6	191	13.8	-58	-4.2	1	7.5	26.3	1.9	72	27
Bečej	286	9.3	637	20.7	-351	-11.4	1	3.5	25.6	1.8	169	81
Vrbas	359	9.8	631	17.2	-272	-7.4	-	0.0	28.5	1.8	163	66
Žabalj	271	11.3	374	15.7	-103	-4.3	2	7.4	25.2	2.0	137	50
Srbobran	158	11.0	219	15.3	-61	-4.3	2	12.7	25.5	2.0	76	27
Sremski Karlovci	68	8.6	146	18.5	-78	-9.9	-	-	28.4	1.7	38	13
Temerin	231	8.9	369	14.3	-138	-5.3	1	4.3	29.1	1.6	130	53
Titel	131	9.3	251	17.9	-120	-8.5	1	7.6	25.7	1.8	65	19

### 3.9. VITAL EVENTS, 2022 (continued)

Region Area City- municipality	Live births		Deaths		Natural increase		Infant deaths		Mean age of mother at birth of first child	Total fertility rate	Marriages	
	number	per 1000 inhabitants	number	per 1000 inhabitants	number	per 1000 inhabitants	number	per 1000 live births			Concluded	Divorced
<b>Severnobanatska oblast</b>	<b>1020</b>	<b>8.6</b>	<b>2490</b>	<b>21.0</b>	<b>-1470</b>	<b>-12.4</b>	<b>4</b>	<b>3.9</b>	<b>27.3</b>	<b>1.7</b>	<b>532</b>	<b>342</b>
<i>Kikinda</i>	474	9.6	962	19.4	-488	-9.9	2	4.2	26.7	1.9	212	103
Ada	116	8.7	309	23.2	-193	-14.5	1	8.6	28.9	1.7	62	83
Kanjiža	146	7.2	398	19.7	-252	-12.5	-	-	27.8	1.4	109	61
Novi Kneževac	61	7.0	189	21.8	-128	-14.7	-	0.0	26.4	1.5	25	20
Senta	151	8.4	432	23.9	-281	-15.6	1	6.6	27.4	1.6	86	58
Čoka	72	8.4	200	23.3	-128	-14.9	-	-	28.0	1.7	38	17
<b>Severnobačka oblast</b>	<b>1445</b>	<b>9.0</b>	<b>2722</b>	<b>17.0</b>	<b>-1277</b>	<b>-8.0</b>	<b>4</b>	<b>2.8</b>	<b>28.3</b>	<b>1.7</b>	<b>829</b>	<b>381</b>
<i>Subotica</i>	1135	9.1	1988	16.0	-853	-6.9	4	3.5	28.6	1.7	665	306
Bačka Topola	227	8.6	560	21.3	-333	-12.6	-	0.0	27.7	1.7	118	63
Mali Idoš	83	8.3	174	17.4	-91	-9.1	-	0.0	24.5	1.5	46	12
<b>Srednjobanatska oblast</b>	<b>1395</b>	<b>8.8</b>	<b>3008</b>	<b>19.0</b>	<b>-1613</b>	<b>-10.2</b>	<b>10</b>	<b>7.2</b>	<b>27.1</b>	<b>1.8</b>	<b>734</b>	<b>327</b>
<i>Zrenjanin</i>	880	8.3	1941	18.3	-1061	-10.0	9	10.2	27.8	1.6	509	235
Žitište	125	9.3	305	22.6	-180	-13.3	-	-	26.4	1.8	59	24
Nova Crnja	89	10.8	169	20.6	-80	-9.7	1	11.2	24.3	2.2	36	15
Novi Bečej	214	10.7	348	17.4	-134	-6.7	-	0.0	25.5	2.1	93	31
Sečanj	87	8.2	245	23.1	-158	-14.9	-	0.0	26.7	1.7	37	22
<b>Sremska oblast</b>	<b>2458</b>	<b>8.7</b>	<b>4671</b>	<b>16.5</b>	<b>-2213</b>	<b>-7.8</b>	<b>14</b>	<b>5.7</b>	<b>27.8</b>	<b>1.6</b>	<b>1369</b>	<b>460</b>
<i>Sremska Mitrovica</i>	623	8.6	1322	18.2	-699	-9.6	6	9.6	27.5	1.7	337	141
Indija	397	9.1	702	16.1	-305	-7.0	-	-	28.9	1.7	218	87
Irig	58	6.2	184	19.7	-126	-13.5	-	-	27.5	1.3	39	7
Pećinci	173	9.4	294	16.0	-121	-6.6	-	0.0	26.0	1.7	90	25
Ruma	463	9.5	832	17.1	-369	-7.6	4	8.6	27.5	1.8	237	78
Stara Pazova	572	9.2	807	13.0	-235	-3.8	3	5.2	28.3	1.6	315	80
Šid	172	6.1	530	18.9	-358	-12.8	1	5.8	27.6	1.2	133	42
SRBIJA – JUG	28383	8.8	55989	17.3	-27606	-8.5	107	3.8	27.8	1.6	15769	4039
<b>Region Šumadije i Zapadne Srbije</b>	<b>16434</b>	<b>9.0</b>	<b>30226</b>	<b>16.6</b>	<b>-13792</b>	<b>-7.6</b>	<b>52</b>	<b>3.2</b>	<b>28.0</b>	<b>1.7</b>	<b>9385</b>	<b>2146</b>
<b>Zlatiborska oblast</b>	<b>2163</b>	<b>8.5</b>	<b>4073</b>	<b>15.9</b>	<b>-1910</b>	<b>-7.5</b>	<b>5</b>	<b>2.3</b>	<b>28.8</b>	<b>1.6</b>	<b>1314</b>	<b>307</b>
<i>Grad Užice</i>	542	7.7	1103	15.7	-561	-8.0	-	-	29.6	1.5	332	130
Užice	495	7.8	1018	15.9	-523	-8.2	-	-	29.8	1.5	310	116
Sevojno	47	7.3	85	13.2	-38	-5.9	-	-	27.8	1.4	22	14
Arilje	147	8.6	267	15.6	-120	-7.0	1	6.8	28.3	1.5	84	9
Bajina Bašta	164	7.0	365	15.5	-201	-8.5	-	-	29.0	1.4	105	33
Kosjerić	73	7.1	206	20.2	-133	-13.0	-	0.0	28.6	1.6	36	9
Nova Varoš	97	7.1	276	20.3	-179	-13.1	1	10.3	27.2	1.7	49	11
Požega	195	7.5	460	17.7	-265	-10.2	-	-	29.7	1.4	114	31
Priboj	139	5.9	372	15.7	-233	-9.9	1	7.2	27.7	1.2	101	20
Prijepolje	302	9.3	454	14.0	-152	-4.7	2	6.6	27.2	1.7	180	36
Sjenica	359	14.8	330	13.6	29	1.2	-	-	29.4	2.6	246	14
Čajetina	145	9.9	240	16.5	-95	-6.5	-	-	28.6	1.9	67	14
<b>Kolubarska oblast</b>	<b>1353</b>	<b>8.7</b>	<b>2760</b>	<b>17.8</b>	<b>-1407</b>	<b>-9.1</b>	<b>3</b>	<b>2.2</b>	<b>27.5</b>	<b>1.7</b>	<b>814</b>	<b>259</b>
<i>Valjevo</i>	758	9.2	1500	18.2	-742	-9.0	1	1.3	28.7	1.7	428	151
Lajkovac	135	9.8	216	15.6	-81	-5.9	-	0.0	25.8	1.9	62	13
Ljig	83	7.7	179	16.7	-96	-8.9	1	12.0	27.6	1.7	50	12
Mionica	92	7.6	227	18.8	-135	-11.2	-	0.0	27.2	1.5	53	9
Osečina	71	7.1	215	21.5	-144	-14.4	-	-	24.0	1.6	51	11
Ub	214	8.3	423	16.4	-209	-8.1	1	4.7	25.7	1.5	170	63
<b>Mačvanska oblast</b>	<b>2323</b>	<b>8.7</b>	<b>4622</b>	<b>17.4</b>	<b>-2299</b>	<b>-8.6</b>	<b>6</b>	<b>2.6</b>	<b>27.0</b>	<b>1.7</b>	<b>1420</b>	<b>425</b>
<i>Šabac</i>	917	8.7	1841	17.4	-924	-8.7	1	1.1	27.3	1.6	567	210
Bogatić	231	9.4	461	18.7	-230	-9.3	-	-	26.8	1.8	127	28
Vladimirci	116	8.0	310	21.4	-194	-13.4	-	0.0	25.1	1.7	66	13
Koceljeva	88	7.9	216	19.3	-128	-11.4	1	11.4	25.3	1.6	48	17
Krupanj	92	6.4	242	16.7	-150	-10.4	-	-	26.6	1.3	74	14
Loznica	681	9.4	1157	16.0	-476	-6.6	3	4.4	27.3	1.8	397	119
Ljubovija	95	7.8	224	18.3	-129	-10.5	1	10.5	26.9	1.6	75	15
Mali Zvornik	103	9.1	171	15.1	-68	-6.0	-	0.0	27.5	1.7	66	9

### 3.9. VITAL EVENTS, 2022 (continued)

Region Area City- municipality	Live births		Deaths		Natural increase		Infant deaths		Mean age of mother at birth of first child	Total fertility rate	Marriages	
	number	per 1000 inhabitants	number	per 1000 inhabitants	number	per 1000 inhabitants	number	per 1000 live births			Concluded	Divorced
<b>Moravička oblast</b>	<b>1652</b>	<b>8.7</b>	<b>3284</b>	<b>17.3</b>	<b>-1632</b>	<b>-8.6</b>	<b>7</b>	<b>4.2</b>	<b>28.6</b>	<b>1.7</b>	<b>914</b>	<b>237</b>
Čačak	954	9.0	1720	16.3	-766	-7.2	2	2.1	28.8	1.6	512	190
Gornji Milanovac	332	8.5	710	18.1	-378	-9.7	3	9.0	29.0	1.7	197	42
Ivanjica	233	8.4	479	17.2	-246	-8.8	2	8.6	27.8	1.7	137	-
Lučani	133	7.8	375	22.0	-242	-14.2	-	-	26.8	1.8	68	5
<b>Pomoravska oblast</b>	<b>1398</b>	<b>7.6</b>	<b>3597</b>	<b>19.7</b>	<b>-2199</b>	<b>-12.0</b>	<b>6</b>	<b>4.3</b>	<b>27.8</b>	<b>1.5</b>	<b>813</b>	<b>183</b>
Jagodina	523	8.1	1146	17.7	-623	-9.6	1	1.9	28.0	1.5	290	64
Despotovac	113	6.1	425	23.1	-312	-17.0	-	-	26.4	1.3	75	26
Paraćin	362	7.9	877	19.2	-515	-11.3	-	0.0	28.4	1.5	230	40
Rekovac	44	5.4	221	27.1	-177	-21.7	-	-	25.8	1.3	25	9
Svilajnac	154	7.6	425	21.0	-271	-13.4	1	6.5	26.5	1.6	83	23
Ćuprija	202	7.9	503	19.7	-301	-11.8	4	19.8	28.3	1.6	110	21
<b>Rasinska oblast</b>	<b>1639</b>	<b>7.9</b>	<b>4127</b>	<b>19.8</b>	<b>-2488</b>	<b>-12.0</b>	<b>1</b>	<b>0.6</b>	<b>27.6</b>	<b>1.6</b>	<b>803</b>	<b>54</b>
Kruševac	956	8.4	1965	17.2	-1009	-8.9	1	1.0	27.7	1.6	462	9
Aleksandrovac	173	7.8	655	29.6	-482	-21.8	-	0.0	27.5	1.6	85	3
Brus	105	7.7	295	21.5	-190	-13.9	-	-	27.3	1.6	46	2
Varvarin	89	6.2	317	22.1	-228	-15.9	-	-	27.0	1.3	61	1
Trstenik	261	7.2	721	20.0	-460	-12.8	-	0.0	27.5	1.6	119	39
Ćićevec	55	6.9	174	22.0	-119	-15.0	-	-	28.7	1.4	30	-
<b>Raška oblast</b>	<b>3649</b>	<b>12.3</b>	<b>3757</b>	<b>12.6</b>	<b>-108</b>	<b>-0.4</b>	<b>17</b>	<b>4.7</b>	<b>27.6</b>	<b>2.0</b>	<b>2060</b>	<b>388</b>
Kraljevo	974	8.8	1837	16.6	-863	-7.8	3	3.1	28.5	1.7	521	175
Vrnjačka Banja	200	8.0	427	17.0	-227	-9.0	2	10.0	27.9	1.5	129	37
Novi Pazar	1714	16.1	838	7.9	876	8.2	7	4.1	26.7	2.3	897	134
Raška	154	7.1	407	18.8	-253	-11.7	1	6.5	27.1	1.4	97	25
Tutin	607	18.3	248	7.5	359	10.8	4	6.6	28.2	2.7	416	17
<b>Šumadijska oblast</b>	<b>2257</b>	<b>8.4</b>	<b>4006</b>	<b>14.8</b>	<b>-1749</b>	<b>-6.5</b>	<b>7</b>	<b>3.1</b>	<b>28.9</b>	<b>1.5</b>	<b>1247</b>	<b>293</b>
Kragujevac	1619	9.4	2336	13.6	-717	-4.2	6	3.7	29.4	1.6	803	253
Arandelovac	225	5.4	660	16.0	-435	-10.5	1	4.4	28.7	1.0	211	5
Batočina	85	8.3	188	18.5	-103	-10.1	-	-	26.3	1.6	55	12
Knić	86	7.3	228	19.4	-142	-12.1	-	0.0	26.0	1.6	34	10
Lapovo	53	8.0	97	14.7	-44	-6.7	-	0.0	25.5	1.6	25	9
Rača	90	9.3	178	18.4	-88	-9.1	-	-	26.1	1.9	49	2
Topola	99	5.2	319	16.7	-220	-11.5	-	-	27.2	1.0	70	2
<b>Region Južne i Istočne Srbije</b>	<b>11949</b>	<b>8.5</b>	<b>25763</b>	<b>18.3</b>	<b>-13814</b>	<b>-9.8</b>	<b>55</b>	<b>4.6</b>	<b>27.7</b>	<b>1.6</b>	<b>6384</b>	<b>1893</b>
<b>Borska oblast</b>	<b>723</b>	<b>7.1</b>	<b>2267</b>	<b>22.3</b>	<b>-1544</b>	<b>-15.2</b>	<b>7</b>	<b>9.7</b>	<b>26.8</b>	<b>1.5</b>	<b>479</b>	<b>206</b>
Bor	357	8.7	824	20.1	-467	-11.4	3	8.4	26.9	1.7	194	81
Kladovo	105	6.0	365	20.8	-260	-14.8	1	9.5	29.2	1.5	83	34
Majdanpek	104	7.1	315	21.5	-211	-14.4	-	-	26.1	1.5	67	27
Negotin	157	5.5	763	26.8	-606	-21.3	3	19.1	26.0	1.3	135	64
<b>Braničevska oblast</b>	<b>1186</b>	<b>7.6</b>	<b>3235</b>	<b>20.6</b>	<b>-2049</b>	<b>-13.0</b>	<b>2</b>	<b>1.7</b>	<b>27.5</b>	<b>1.5</b>	<b>633</b>	<b>149</b>
Grad Požarevac	628	9.1	1234	17.9	-606	-8.8	-	0.0	27.9	1.7	285	30
Požarevac	477	8.4	1048	18.5	-571	-10.1	-	0.0	28.4	1.5	231	29
Kostolac	151	12.5	186	15.4	-35	-2.9	-	-	25.9	2.2	54	1
Veliko Gradište	118	7.6	347	22.4	-229	-14.8	1	8.5	26.7	1.6	62	25
Golubac	33	5.0	158	23.8	-125	-18.8	-	-	24.7	1.1	36	17
Žabari	58	6.2	205	22.0	-147	-15.7	-	-	26.8	1.3	27	-
Žagubica	63	6.4	206	21.1	-143	-14.6	-	-	25.5	1.5	41	11
Kučevo	63	5.3	293	24.7	-230	-19.4	1	15.9	26.7	1.3	48	17
Malo Crniće	43	4.8	217	24.0	-174	-19.3	-	-	25.8	1.1	45	3
Petrovac na Mlavi	180	6.9	575	22.1	-395	-15.2	-	-	28.7	1.4	89	46

### 3.9. VITAL EVENTS, 2022 (continued)

Region Area City- municipality	Live births		Deaths		Natural increase		Infant deaths		Mean age of mother at birth of first child	Total fertility rate	Marriages	
	number	per 1000 inhabitants	number	per 1000 inhabitants	number	per 1000 inhabitants	number	per 1000 live births			Concluded	Divorced
<b>Zaječarska oblast</b>	<b>643</b>	<b>6.6</b>	<b>2261</b>	<b>23.3</b>	<b>-1618</b>	<b>-16.6</b>	<b>2</b>	<b>3.1</b>	<b>27.7</b>	<b>1.5</b>	<b>377</b>	<b>209</b>
Zaječar	327	6.8	1106	22.9	-779	-16.1	1	3.1	28.1	1.5	189	126
Boljevac	65	6.4	218	21.3	-153	-15.0	-	0.0	25.8	1.5	41	11
Knjaževac	157	6.2	621	24.4	-464	-18.2	-	0.0	28.2	1.5	83	48
Sokobanja	94	7.1	316	23.8	-222	-16.7	1	10.6	26.2	1.5	64	24
<b>Jablanička oblast</b>	<b>1637</b>	<b>8.8</b>	<b>3336</b>	<b>18.0</b>	<b>-1699</b>	<b>-9.2</b>	<b>8</b>	<b>4.9</b>	<b>26.4</b>	<b>1.6</b>	<b>837</b>	<b>300</b>
Leskovac	1106	8.9	2194	17.6	-1088	-8.7	5	4.5	26.8	1.6	569	202
Bojnik	97	10.4	184	19.7	-87	-9.3	-	-	24.8	2.0	38	13
Vlasotince	194	7.5	462	17.9	-268	-10.4	1	5.2	26.7	1.3	110	38
Lebane	174	9.6	353	19.4	-179	-9.8	2	11.5	25.3	1.7	91	37
Medveđa	62	9.7	108	16.9	-46	-7.2	-	0.0	24.3	1.9	25	9
Crna Trava	4	3.8	35	32.8	-31	-29.1	-	-	23.0	1.5	4	1
<b>Nišavska oblast</b>	<b>3089</b>	<b>9.0</b>	<b>5788</b>	<b>16.8</b>	<b>-2699</b>	<b>-7.8</b>	<b>14</b>	<b>4.5</b>	<b>29.0</b>	<b>1.5</b>	<b>1480</b>	<b>611</b>
Grad Niš	2340	9.4	3763	15.0	-1423	-5.7	14	6.0	29.8	1.5	1271	497
Medijana	788	9.5	1215	14.6	-427	-5.1	3	3.8	30.8	1.4	521	243
Niška Banja	93	7.2	249	19.1	-156	-12.0	3	32.3	28.4	1.4	52	34
Palilula	664	9.5	987	14.1	-323	-4.6	1	1.5	29.4	1.5	311	103
Pantelejš	479	8.8	667	12.3	-188	-3.5	4	8.4	29.7	1.4	241	63
Crveni krst	316	10.7	645	21.8	-329	-11.1	3	9.5	28.3	1.8	146	54
Aleksinac	352	8.1	862	19.9	-510	-11.8	-	0.0	26.6	1.6	162	64
Gadžin Han	35	5.9	173	29.4	-138	-23.4	-	-	25.7	1.7	6	4
Doljevac	145	9.1	268	16.9	-123	-7.7	-	0.0	24.5	1.7	13	16
Merošina	113	9.5	230	19.4	-117	-9.8	-	0.0	25.0	1.8	14	7
Ražanj	33	4.7	197	28.0	-164	-23.3	-	-	22.9	1.1	5	7
Svrljig	71	6.5	295	27.2	-224	-20.7	-	-	26.7	1.6	9	16
<b>Pirotska oblast</b>	<b>524</b>	<b>6.8</b>	<b>1587</b>	<b>20.6</b>	<b>-1063</b>	<b>-13.8</b>	<b>3</b>	<b>5.7</b>	<b>27.8</b>	<b>1.4</b>	<b>259</b>	<b>132</b>
Pirot	362	7.3	961	19.3	-599	-12.0	3	8.3	28.3	1.4	220	94
Babušnica	48	5.2	254	27.7	-206	-22.4	-	-	27.6	1.3	8	13
Bela Palanka	70	7.0	209	20.9	-139	-13.9	-	0.0	24.5	1.5	11	8
Dimitrovgrad	44	5.4	163	20.2	-119	-14.7	-	-	27.8	1.3	20	17
<b>Podunavska oblast</b>	<b>1614</b>	<b>9.2</b>	<b>3117</b>	<b>17.7</b>	<b>-1503</b>	<b>-8.5</b>	<b>7</b>	<b>4.3</b>	<b>27.3</b>	<b>1.7</b>	<b>863</b>	<b>113</b>
Smederevo	992	10.1	1646	16.8	-654	-6.7	5	5.0	27.5	1.8	517	25
Velika Plana	290	8.2	609	17.1	-319	-9.0	1	3.4	27.4	1.6	157	57
Smederevska Palanka	332	7.8	862	20.3	-530	-12.5	1	3.0	26.7	1.6	189	31
<b>Pčinjska oblast</b>	<b>1781</b>	<b>9.2</b>	<b>2635</b>	<b>13.6</b>	<b>-854</b>	<b>-4.4</b>	<b>7</b>	<b>3.9</b>	<b>27.5</b>	<b>1.5</b>	<b>1231</b>	<b>110</b>
Grad Vranje	643	8.6	1142	15.3	-499	-6.7	2	3.1	28.7	1.5	351	98
Vranje	589	8.8	993	14.8	-404	-6.0	1	1.7	28.9	1.5	320	88
Vranjska Banja	54	7.1	149	19.7	-95	-12.5	1	18.5	26.1	1.4	31	10
Bosilegrad	29	4.8	122	20.0	-93	-15.2	-	-	27.1	1.1	29	4
Bujanovac	386	9.4	394	9.6	-8	-0.2	-	0.0	27.0	1.3	315	1
Vladičin Han	156	8.9	314	17.8	-158	-9.0	1	6.4	27.0	1.7	75	-
Preševo	347	10.4	248	7.4	99	3.0	2	5.8	27.6	1.3	348	2
Surdulica	164	9.6	338	19.8	-174	-10.2	2	12.2	25.4	1.8	79	1
Trgovište	56	12.9	77	17.7	-21	-4.8	-	0.0	23.8	2.5	34	4
<b>Toplička oblast</b>	<b>752</b>	<b>9.7</b>	<b>1537</b>	<b>19.8</b>	<b>-785</b>	<b>-10.1</b>	<b>5</b>	<b>6.6</b>	<b>26.3</b>	<b>1.8</b>	<b>225</b>	<b>63</b>
Prokuplje	427	11.2	722	18.9	-295	-7.7	3	7.0	27.2	2.1	182	25
Blace	69	7.1	218	22.4	-149	-15.3	-	0.0	25.8	1.5	13	11
Žitorađa	112	8.1	285	20.6	-173	-12.5	2	17.9	22.8	1.5	21	4
Kuršumlija	144	9.1	312	19.7	-168	-10.6	-	-	26.9	1.8	9	23
<b>Region Kosovo i Metohija</b>	...	...	...	...	...	...	...	...	...	...	...	...

### 3.10. CAUSES OF

Region Area <i>City- municipality</i>	Total	Cause of death							
		Infectious and parasitic diseases	Neoplasms	Diseases of the blood, blood-forming organs and certain disorders involving the immune mechanism	Endocrine, nutritional and metabolic diseases	Mental and behavioral disorders	Diseases of the nervous system and senses	Diseases of the circulatory system	Diseases of the respiratory system
<b>REPUBLIC OF SERBIA</b>	<b>109203</b>	<b>1172</b>	<b>20167</b>	<b>333</b>	<b>3250</b>	<b>1688</b>	<b>2668</b>	<b>51624</b>	<b>6577</b>
SRBIJA – SEVER	53214	527	10864	145	1560	992	1447	24533	3011
<b>Beogradski region</b>	<b>23912</b>	<b>242</b>	<b>5245</b>	<b>49</b>	<b>847</b>	<b>625</b>	<b>800</b>	<b>10448</b>	<b>1250</b>
<b>Beogradska oblast</b>									
<b>Grad Beograd</b>	<b>23912</b>	<b>242</b>	<b>5245</b>	<b>49</b>	<b>847</b>	<b>625</b>	<b>800</b>	<b>10448</b>	<b>1250</b>
Barajevo	438	5	87	1	12	5	7	212	23
Voždovac	2422	32	508	5	83	77	82	1063	125
Vračar	881	6	203	2	28	36	43	374	54
Grocka	1072	17	261	4	22	11	28	498	48
Zvezdara	2121	23	458	5	104	62	63	909	124
Zemun	2356	12	544	3	101	64	97	944	118
Lazarevac	846	11	177	2	14	1	15	468	29
Mladenovac	808	9	149	2	17	6	12	392	53
Novi Beograd	2967	32	653	6	106	86	136	1248	149
Obrenovac	1100	8	219	3	28	10	17	520	62
Palilula	2502	17	587	5	112	95	93	1046	130
Rakovica	1573	12	374	4	63	46	52	662	75
Savski venac	708	9	150	1	19	19	18	306	44
Sopot	319	4	61	-	8	3	4	150	22
Stari grad	770	13	149	-	21	24	30	344	46
Surčin	546	5	123	1	20	13	15	225	26
Čukarica	2483	27	542	5	89	67	88	1087	122
<b>Region Vojvodine</b>	<b>29302</b>	<b>285</b>	<b>5619</b>	<b>96</b>	<b>713</b>	<b>367</b>	<b>647</b>	<b>14085</b>	<b>1761</b>
<b>Zapadnobačka oblast</b>	<b>3117</b>	<b>30</b>	<b>585</b>	<b>8</b>	<b>90</b>	<b>43</b>	<b>73</b>	<b>1501</b>	<b>181</b>
<i>Sombor</i>	<i>1475</i>	<i>16</i>	<i>296</i>	<i>3</i>	<i>64</i>	<i>19</i>	<i>41</i>	<i>667</i>	<i>81</i>
Apatin	534	6	112	-	8	3	7	268	23
Kula	613	5	100	3	9	10	17	322	36
Odžaci	495	3	77	2	9	11	8	244	41
<b>Južnobačanska oblast</b>	<b>4642</b>	<b>114</b>	<b>868</b>	<b>21</b>	<b>102</b>	<b>37</b>	<b>80</b>	<b>2189</b>	<b>285</b>
<i>Pančevo</i>	<i>1870</i>	<i>40</i>	<i>376</i>	<i>7</i>	<i>45</i>	<i>16</i>	<i>41</i>	<i>835</i>	<i>102</i>
Alibunar	367	9	67	3	10	3	3	179	15
Bela Crkva	300	6	50	3	12	2	8	141	22
<i>Vršac</i>	<i>792</i>	<i>32</i>	<i>145</i>	<i>3</i>	<i>15</i>	<i>4</i>	<i>12</i>	<i>379</i>	<i>66</i>
Kovačica	419	4	74	-	5	5	3	230	25
Kovin	526	13	100	5	7	5	7	236	30
Opovo	160	3	25	-	5	-	3	85	6
Plandište	208	7	31	-	3	2	3	104	19
<b>Južnobačka oblast</b>	<b>8652</b>	<b>64</b>	<b>1720</b>	<b>30</b>	<b>184</b>	<b>107</b>	<b>169</b>	<b>4093</b>	<b>491</b>
<i>Novi Sad</i>	<i>4531</i>	<i>39</i>	<i>934</i>	<i>20</i>	<i>98</i>	<i>52</i>	<i>84</i>	<i>2131</i>	<i>253</i>
Bač	238	-	42	1	2	1	4	142	11
Bačka Palanka	868	6	177	3	21	20	15	330	47
Bački Petrovac	197	1	34	1	3	3	5	99	14
Beočin	191	2	41	-	5	-	6	82	8
Bečej	637	5	119	2	15	5	18	314	36
Vrbas	631	3	131	2	11	1	11	320	32
Žabalj	374	2	66	-	5	10	10	192	25
Srbobran	219	2	35	1	6	4	3	105	12
Sremski Karlovci	146	-	28	-	6	1	1	76	6
Temerin	369	3	73	-	7	10	6	163	23
Titel	251	1	40	-	5	-	6	139	24



## DEATHS, 2022

Cause of death										Codes for special purposes	Region Area City - municipality
Diseases of the digestive system	Diseases of the skin and subcutaneous tissue	Diseases of the musculoskeletal system and connective tissue	Diseases of the genitourinary system	Pregnancy, childbirth and the puerperium	Certain conditions originating in the perinatal period	Congenital malformations, deformations and chromosomal abnormalities	Symptoms, signs and abnormal clinical and laboratory findings not elsewhere classified	Injuries, poisonings and certain other consequences of external causes			
<b>2993</b>	<b>160</b>	<b>144</b>	<b>2206</b>	<b>7</b>	<b>177</b>	<b>95</b>	<b>5169</b>	<b>2491</b>	<b>8282</b>	<b>REPUBLIC OF SERBIA</b>	
1519	82	75	986	4	104	47	1925	1154	4239	SRBIJA – SEVER	
<b>554</b>	<b>28</b>	<b>21</b>	<b>535</b>	<b>3</b>	<b>51</b>	<b>23</b>	<b>788</b>	<b>379</b>	<b>2024</b>	<b>Beogradski region</b>	
<b>554</b>	<b>28</b>	<b>21</b>	<b>535</b>	<b>3</b>	<b>51</b>	<b>23</b>	<b>788</b>	<b>379</b>	<b>2024</b>	<b>Beogradska oblast</b>	
14	-	-	8	-	-	-	29	7	28	Barajevo	
50	6	5	54	-	10	1	81	34	206	Voždovac	
15	2	-	18	-	2	-	18	12	68	Vračar	
29	2	-	22	-	5	1	37	24	63	Grocka	
49	3	-	44	-	5	5	60	41	166	Zvezdara	
60	4	3	48	-	5	2	73	31	247	Zemun	
11	-	-	6	-	-	1	25	15	71	Lazarevac	
15	3	-	23	1	-	-	34	9	83	Mladenovac	
72	4	4	63	-	6	2	77	41	282	Novi Beograd	
32	-	-	31	-	2	1	69	24	74	Obrenovac	
53	-	1	51	1	4	6	76	36	189	Palilula	
40	-	4	39	1	6	1	43	22	129	Rakovica	
16	2	2	20	-	2	1	34	12	53	Savski venac	
11	-	-	3	-	-	-	17	8	28	Sopot	
20	-	-	14	-	1	-	18	15	75	Stari grad	
14	-	1	14	-	1	-	30	8	50	Surčin	
53	2	1	77	-	2	2	67	40	212	Čukarica	
<b>965</b>	<b>54</b>	<b>54</b>	<b>451</b>	<b>1</b>	<b>53</b>	<b>24</b>	<b>1137</b>	<b>775</b>	<b>2215</b>	<b>Region Vojvodine</b>	
<b>101</b>	<b>6</b>	<b>8</b>	<b>49</b>	<b>-</b>	<b>3</b>	<b>2</b>	<b>138</b>	<b>85</b>	<b>214</b>	<b>Zapadnobačka oblast</b>	
41	3	5	24	-	1	1	60	42	111	Sombor	
20	1	-	13	-	-	-	20	18	35	Apatin	
23	2	2	6	-	2	1	29	11	35	Kula	
17	-	1	6	-	-	-	29	14	33	Odžaci	
<b>120</b>	<b>8</b>	<b>3</b>	<b>91</b>	<b>-</b>	<b>8</b>	<b>5</b>	<b>182</b>	<b>97</b>	<b>432</b>	<b>Južnobačanska oblast</b>	
39	5	1	42	-	2	1	95	33	190	Pančevo	
8	-	-	8	-	1	2	11	12	36	Alibunar	
9	-	-	11	-	-	-	4	6	26	Bela Crkva	
28	1	1	14	-	2	1	9	12	68	Vršac	
9	2	-	2	-	-	-	17	8	35	Kovačica	
17	-	-	6	-	3	1	37	15	44	Kovin	
6	-	-	3	-	-	-	7	5	12	Opovo	
4	-	1	5	-	-	-	2	6	21	Plandište	
<b>317</b>	<b>14</b>	<b>26</b>	<b>121</b>	<b>-</b>	<b>22</b>	<b>7</b>	<b>311</b>	<b>239</b>	<b>737</b>	<b>Južnobačka oblast</b>	
154	7	10	69	-	14	7	111	116	432	Novi Sad	
7	-	2	2	-	1	-	9	5	9	Bač	
40	1	7	12	-	-	-	97	32	60	Bačka Palanka	
12	-	-	2	-	-	-	3	5	15	Bački Petrovac	
5	-	-	3	-	1	-	7	6	25	Beočin	
24	3	1	10	-	1	-	30	24	30	Bečej	
29	-	2	5	-	-	-	13	12	59	Vrbas	
16	1	3	4	-	2	-	7	10	21	Žabalj	
9	1	-	1	-	2	-	14	3	21	Srbobran	
2	-	-	4	-	-	-	2	8	12	Sremski Karlovci	
10	-	1	6	-	-	-	14	9	44	Temerin	
9	1	-	3	-	1	-	4	9	9	Titel	

### 3.10. CAUSES OF

Region Area City- municipality	Total	Cause of death							
		Infectious and parasitic diseases	Neoplasms	Diseases of the blood, blood-forming organs and certain disorders involving the immune mechanism	Endocrine, nutritional and metabolic diseases	Mental and behavioral disorders	Diseases of the nervous system and senses	Diseases of the circulatory system	Diseases of the respiratory system
<b>Severnobanatska oblast</b>	<b>2490</b>	<b>11</b>	<b>473</b>	<b>3</b>	<b>71</b>	<b>40</b>	<b>75</b>	<b>1268</b>	<b>133</b>
<i>Kikinda</i>	962	3	191	1	23	11	36	456	62
Ada	309	2	54	-	9	2	3	184	8
Kanjiža	398	2	71	1	13	13	13	209	25
Novi Kneževac	189	1	36	-	3	4	12	84	8
Senta	432	1	87	1	15	7	7	232	17
Čoka	200	2	34	-	8	3	4	103	13
<b>Severnobačka oblast</b>	<b>2722</b>	<b>7</b>	<b>500</b>	<b>6</b>	<b>55</b>	<b>18</b>	<b>86</b>	<b>1438</b>	<b>145</b>
<i>Subotica</i>	1988	6	356	6	40	13	63	1053	109
Bačka Topola	560	1	114	-	12	3	17	291	24
Mali Idoš	174	-	30	-	3	2	6	94	12
<b>Srednjobanatska oblast</b>	<b>3008</b>	<b>28</b>	<b>592</b>	<b>9</b>	<b>62</b>	<b>40</b>	<b>68</b>	<b>1339</b>	<b>221</b>
<i>Zrenjanin</i>	1941	20	400	7	33	27	45	802	139
Žitište	305	2	44	1	12	2	6	178	18
Nova Crnja	169	1	34	-	7	-	1	93	9
Novi Bečej	348	3	70	-	5	7	12	144	28
Sečanj	245	2	44	1	5	4	4	122	27
<b>Sremska oblast</b>	<b>4671</b>	<b>31</b>	<b>881</b>	<b>19</b>	<b>149</b>	<b>82</b>	<b>96</b>	<b>2257</b>	<b>305</b>
<i>Sremska Mitrovica</i>	1322	10	206	5	45	20	30	697	82
Indija	702	4	145	3	22	14	14	371	39
Irig	184	3	27	-	10	3	3	78	15
Pećinci	294	-	58	3	8	9	5	87	39
Ruma	832	4	157	3	22	9	11	404	54
Stara Pazova	807	5	178	1	17	15	19	376	47
Šid	530	5	110	4	25	12	14	244	29
SRBIJA – JUG	55989	645	9303	188	1690	696	1221	27091	3566
<b>Region Šumadije i Zapadne Srbije</b>	<b>30226</b>	<b>311</b>	<b>5144</b>	<b>91</b>	<b>894</b>	<b>404</b>	<b>593</b>	<b>14570</b>	<b>2064</b>
<b>Zlatiborska oblast</b>	<b>4073</b>	<b>37</b>	<b>743</b>	<b>11</b>	<b>124</b>	<b>34</b>	<b>71</b>	<b>2036</b>	<b>234</b>
<i>Grad Užice</i>	1103	11	244	-	38	12	22	510	52
Užice	1018	10	227	-	34	11	22	472	47
Sevojno	85	1	17	-	4	1	-	38	5
Arilje	267	-	53	2	11	-	2	129	21
Bajina Bašta	365	1	66	1	10	3	5	187	27
Kosjerić	206	1	31	1	4	1	3	122	13
Nova Varoš	276	5	45	-	6	4	7	124	21
Požega	460	7	77	1	11	5	11	244	30
Priboj	372	4	65	3	11	3	6	186	16
Prijepolje	454	3	82	3	18	3	8	220	29
Sjenica	330	4	48	-	9	-	5	170	17
Čajetina	240	1	32	-	6	3	2	144	8
<b>Kolubarska oblast</b>	<b>2760</b>	<b>50</b>	<b>511</b>	<b>2</b>	<b>53</b>	<b>24</b>	<b>34</b>	<b>1445</b>	<b>318</b>
<i>Valjevo</i>	1500	34	302	1	28	8	15	768	185
Lajkovac	216	4	36	-	4	1	4	123	21
Ljig	179	3	29	-	1	3	4	104	17
Mionica	227	1	32	-	7	3	3	124	20
Osečina	215	-	39	-	2	3	1	120	26
Ub	423	8	73	1	11	6	7	206	49
<b>Mačvanska oblast</b>	<b>4622</b>	<b>22</b>	<b>767</b>	<b>18</b>	<b>148</b>	<b>92</b>	<b>70</b>	<b>2336</b>	<b>305</b>
<i>Šabac</i>	1841	1	315	9	78	49	23	888	125
Bogatić	461	4	66	1	18	5	6	282	22
Vladimirci	310	1	50	-	5	1	2	185	19
Koceljeva	216	-	30	1	4	2	4	133	12
Krupanj	242	1	34	-	3	3	5	146	11
<i>Loznica</i>	1157	12	211	6	29	26	27	489	93
Ljubovija	224	2	32	-	7	2	1	122	8
Mali Zvornik	171	1	29	1	4	4	2	91	15

**DEATHS, 2022 (continued)**

Cause of death										Region Area City - municipality
Diseases of the digestive system	Diseases of the skin and subcutaneous tissue	Diseases of the musculoskeletal system and connective tissue	Diseases of the genitourinary system	Pregnancy, childbirth and the puerperium	Certain conditions originating in the perinatal period	Congenital malformations, deformations and chromosomal abnormalities	Symptoms, signs and abnormal clinical and laboratory findings not elsewhere classified	Injuries, poisonings and certain other consequences of external causes	Codes for special purposes	
<b>79</b>	<b>3</b>	<b>2</b>	<b>47</b>	-	<b>2</b>	<b>1</b>	<b>56</b>	<b>69</b>	<b>157</b>	<b>Severnobanatska oblast</b>
31	-	1	16	-	1	-	30	15	85	Kikinda
11	-	-	3	-	1	-	7	10	15	Ada
10	-	-	6	-	-	-	9	13	13	Kanjiža
9	-	1	7	-	-	-	6	6	12	Novi Kneževac
15	3	-	10	-	-	1	2	17	17	Senta
3	-	-	5	-	-	-	2	8	15	Čoka
<b>106</b>	<b>8</b>	<b>4</b>	<b>37</b>	-	<b>1</b>	<b>1</b>	<b>25</b>	<b>105</b>	<b>180</b>	<b>Severnobačka oblast</b>
66	7	3	29	-	1	1	17	80	138	Subotica
33	1	1	6	-	-	-	6	21	30	Bačka Topola
7	-	-	2	-	-	-	2	4	12	Mali Idoš
<b>91</b>	<b>4</b>	<b>2</b>	<b>36</b>	<b>1</b>	<b>6</b>	<b>4</b>	<b>217</b>	<b>62</b>	<b>226</b>	<b>Srednjobanatska oblast</b>
61	3	1	23	1	6	3	172	42	156	Zrenjanin
7	-	-	2	-	-	-	11	4	18	Žitište
2	-	-	4	-	-	-	3	5	10	Nova Crnja
13	1	1	5	-	-	1	24	10	24	Novi Bečej
8	-	-	2	-	-	-	7	1	18	Sečanj
<b>151</b>	<b>11</b>	<b>9</b>	<b>70</b>	-	<b>11</b>	<b>4</b>	<b>208</b>	<b>118</b>	<b>269</b>	<b>Sremska oblast</b>
51	1	-	23	-	4	1	47	28	72	Sremska Mitrovica
15	3	4	7	-	-	1	6	16	38	Indija
9	2	-	5	-	-	-	8	7	14	Irig
12	1	-	6	-	-	1	41	10	14	Pećinci
29	-	-	12	-	3	1	35	20	68	Ruma
15	2	2	11	-	3	-	52	27	37	Stara Pazova
20	2	3	6	-	1	-	19	10	26	Šid
1474	78	69	1220	3	73	48	3244	1337	4043	SRBIJA – JUG
<b>752</b>	<b>36</b>	<b>36</b>	<b>633</b>	<b>1</b>	<b>36</b>	<b>21</b>	<b>1660</b>	<b>733</b>	<b>2247</b>	<b>Region Šumadije i Zapadne Srbije</b>
<b>137</b>	<b>4</b>	<b>14</b>	<b>50</b>	-	<b>1</b>	<b>5</b>	<b>73</b>	<b>117</b>	<b>382</b>	<b>Zlatiborska oblast</b>
35	-	5	18	-	-	-	7	33	116	Grad Užice
34	-	4	16	-	-	-	6	32	103	Užice
1	-	1	2	-	-	-	1	1	13	Sevojno
8	1	-	5	-	-	1	5	5	24	Arilje
14	-	1	3	-	-	1	4	10	32	Bajina Bašta
3	-	-	-	-	-	-	2	6	19	Kosjerić
13	-	1	5	-	1	-	5	12	27	Nova Varoš
13	1	2	3	-	-	-	4	15	36	Požega
23	1	1	4	-	-	2	5	9	33	Priboj
15	-	2	2	-	-	1	1	11	56	Prijepolje
7	-	-	6	-	-	-	37	6	21	Sjenica
6	1	2	4	-	-	-	3	10	18	Čajetina
<b>60</b>	-	<b>4</b>	<b>41</b>	-	<b>2</b>	<b>5</b>	<b>75</b>	<b>71</b>	<b>65</b>	<b>Kolubarska oblast</b>
30	-	1	29	-	1	4	18	38	38	Valjevo
5	-	1	3	-	-	-	3	7	4	Lajkovac
1	-	1	1	-	1	-	3	4	7	Ljig
3	-	-	3	-	-	-	18	5	8	Mionica
7	-	-	-	-	-	-	13	4	-	Osečina
14	-	1	5	-	-	1	20	13	8	Ub
<b>91</b>	<b>3</b>	<b>6</b>	<b>107</b>	-	<b>3</b>	<b>3</b>	<b>242</b>	<b>96</b>	<b>313</b>	<b>Mačvanska oblast</b>
40	-	3	40	-	1	1	80	41	147	Šabac
9	-	-	15	-	-	-	5	7	21	Bogatić
10	-	-	10	-	-	-	4	4	19	Vladimirci
3	1	-	-	-	1	-	2	9	14	Koceljeva
5	-	-	9	-	-	1	8	5	11	Krupanj
19	-	2	27	-	1	-	121	19	75	Loznica
5	2	1	4	-	-	1	10	8	19	Ljubovija
-	-	-	2	-	-	-	12	3	7	Mali Zvornik

### 3.10. CAUSES OF

Region Area City- municipality	Total	Cause of death							
		Infectious and parasitic diseases	Neoplasms	Diseases of the blood, blood-forming organs and certain disorders involving the immune mechanism	Endocrine, nutritional and metabolic diseases	Mental and behavioral disorders	Diseases of the nervous system and senses	Diseases of the circulatory system	Diseases of the respiratory system
<b>Moravička oblast</b>	<b>3284</b>	<b>39</b>	<b>475</b>	<b>8</b>	<b>32</b>	<b>12</b>	<b>30</b>	<b>1172</b>	<b>106</b>
Čačak	1720	22	216	4	11	2	14	341	37
Gornji Milanovac	710	9	131	1	7	3	8	371	46
Ivanjica	479	5	64	1	4	5	5	278	14
Lučani	375	3	64	2	10	2	3	182	9
<b>Pomoravska oblast</b>	<b>3597</b>	<b>53</b>	<b>553</b>	<b>13</b>	<b>170</b>	<b>62</b>	<b>103</b>	<b>1609</b>	<b>320</b>
Jagodina	1146	10	188	7	75	40	43	442	103
Despotovac	425	13	51	1	20	4	4	191	46
Paraćin	877	12	144	3	45	12	43	383	50
Rekovac	221	2	27	2	4	1	4	90	69
Svilajnac	425	6	55	-	12	1	7	235	17
Čuprija	503	10	88	-	14	4	2	268	35
<b>Rasinska oblast</b>	<b>4127</b>	<b>32</b>	<b>673</b>	<b>15</b>	<b>147</b>	<b>112</b>	<b>146</b>	<b>2035</b>	<b>340</b>
Kruševac	1965	17	349	6	83	89	80	846	198
Aleksandrovac	655	4	115	2	19	4	22	319	42
Brus	295	-	25	1	9	1	8	191	18
Varvarin	317	3	53	1	7	12	10	180	16
Trstenik	721	6	108	4	25	4	22	403	47
Čičevac	174	2	23	1	4	2	4	96	19
<b>Raška oblast</b>	<b>3757</b>	<b>23</b>	<b>665</b>	<b>5</b>	<b>97</b>	<b>19</b>	<b>63</b>	<b>2070</b>	<b>180</b>
Kraljevo	1837	10	302	1	40	13	23	1020	113
Vrnjačka Banja	427	-	104	-	7	1	17	205	12
Novi Pazar	838	10	158	3	35	1	17	454	27
Raška	407	1	56	1	5	2	5	256	22
Tutin	248	2	45	-	10	2	1	135	6
<b>Šumadijska oblast</b>	<b>4006</b>	<b>55</b>	<b>757</b>	<b>19</b>	<b>123</b>	<b>49</b>	<b>76</b>	<b>1867</b>	<b>261</b>
Kragujevac	2336	32	451	11	72	26	48	1014	171
Arandelovac	660	9	135	4	24	16	14	310	42
Batočina	188	1	29	1	7	1	2	101	11
Knić	228	2	35	1	5	-	1	132	13
Lapovo	97	1	16	1	4	-	2	52	5
Rača	178	3	30	-	4	3	5	93	7
Topola	319	7	61	1	7	3	4	165	12
<b>Region Južne i Istočne Srbije</b>	<b>25763</b>	<b>334</b>	<b>4159</b>	<b>97</b>	<b>796</b>	<b>292</b>	<b>628</b>	<b>12521</b>	<b>1502</b>
<b>Borska oblast</b>	<b>2267</b>	<b>16</b>	<b>333</b>	<b>6</b>	<b>75</b>	<b>27</b>	<b>78</b>	<b>1141</b>	<b>161</b>
Bor	824	2	152	3	19	13	15	376	59
Kladovo	365	6	44	2	11	1	10	211	17
Majdanpek	315	3	53	1	12	2	6	159	37
Negotin	763	5	84	-	33	11	47	395	48
<b>Braničevska oblast</b>	<b>3235</b>	<b>32</b>	<b>458</b>	<b>4</b>	<b>103</b>	<b>34</b>	<b>79</b>	<b>1663</b>	<b>192</b>
Grad Požarevac	1234	17	201	2	45	24	41	531	97
Požarevac	1048	11	171	2	41	24	34	446	86
Kostolac	186	6	30	-	4	-	7	85	11
Veliko Gradište	347	3	49	1	14	3	11	164	13
Golubac	158	1	20	-	5	-	2	90	5
Žabari	205	1	27	-	12	3	8	97	11
Žagubica	206	1	21	-	4	-	3	135	13
Kučevo	293	4	35	-	10	1	2	176	13
Malo Crniće	217	1	27	1	1	-	2	140	10
Petrovac na Mlavi	575	4	78	-	12	3	10	330	30

**DEATHS, 2022 (continued)**

Cause of death										Codes for special purposes	Region Area City - municipality
Diseases of the digestive system	Diseases of the skin and subcutaneous tissue	Diseases of the musculoskeletal system and connective tissue	Diseases of the genitourinary system	Pregnancy, childbirth and the puerperium	Certain conditions originating in the perinatal period	Congenital malformations, deformations and chromosomal abnormalities	Symptoms, signs and abnormal clinical and laboratory findings not elsewhere classified	Injuries, poisonings and certain other consequences of external causes			
<b>68</b>	<b>3</b>	<b>1</b>	<b>42</b>	-	<b>5</b>	<b>3</b>	<b>987</b>	<b>80</b>	<b>221</b>	<b>Moravička oblast</b>	
31	2	-	20	-	-	2	881	36	101	Čačak	
20	-	1	5	-	3	1	35	16	53	Gornji Milanovac	
14	-	-	8	-	2	-	22	15	42	Ivanjica	
3	1	-	9	-	-	-	49	13	25	Lučani	
<b>82</b>	<b>11</b>	<b>3</b>	<b>129</b>	-	<b>6</b>	-	<b>69</b>	<b>64</b>	<b>350</b>	<b>Pomoravska oblast</b>	
34	3	-	58	-	1	-	16	13	113	Jagodina	
12	1	-	20	-	-	-	8	7	47	Despotovac	
21	3	2	27	-	-	-	24	26	82	Paraćin	
3	-	-	4	-	-	-	3	2	10	Rekovac	
6	4	1	10	-	1	-	9	4	57	Svilajnac	
6	-	-	10	-	4	-	9	12	41	Čuprija	
<b>94</b>	<b>6</b>	<b>4</b>	<b>93</b>	-	<b>1</b>	-	<b>36</b>	<b>91</b>	<b>302</b>	<b>Rasinska oblast</b>	
35	2	1	43	-	1	-	17	48	150	Kruševac	
26	3	2	24	-	-	-	4	23	46	Aleksandrovac	
1	-	1	5	-	-	-	3	5	27	Brus	
6	1	-	5	-	-	-	2	3	18	Varvarin	
21	-	-	13	-	-	-	9	7	52	Trstenik	
5	-	-	3	-	-	-	1	5	9	Čičevac	
<b>97</b>	<b>6</b>	<b>1</b>	<b>81</b>	<b>1</b>	<b>12</b>	<b>3</b>	<b>85</b>	<b>131</b>	<b>218</b>	<b>Raška oblast</b>	
58	3	1	29	-	2	-	19	78	125	Kraljevo	
12	-	-	8	-	2	-	8	13	38	Vrnjačka Banja	
16	3	-	26	1	3	2	32	23	27	Novi Pazar	
9	-	-	8	-	1	1	3	13	24	Raška	
2	-	-	10	-	4	-	23	4	4	Tutin	
<b>123</b>	<b>3</b>	<b>3</b>	<b>90</b>	-	<b>6</b>	<b>2</b>	<b>93</b>	<b>83</b>	<b>396</b>	<b>Šumadijska oblast</b>	
75	1	3	55	-	5	1	53	53	265	Kragujevac	
17	-	-	17	-	1	-	13	13	45	Arandjelovac	
4	-	-	4	-	-	1	3	3	20	Batočina	
10	1	-	3	-	-	-	5	6	14	Knić	
-	-	-	2	-	-	-	3	2	9	Lapovo	
3	1	-	3	-	-	-	8	2	16	Rača	
14	-	-	6	-	-	-	8	4	27	Topola	
<b>722</b>	<b>42</b>	<b>33</b>	<b>587</b>	<b>2</b>	<b>37</b>	<b>27</b>	<b>1584</b>	<b>604</b>	<b>1796</b>	<b>Region Južne i Istočne Srbije</b>	
<b>59</b>	<b>3</b>	<b>3</b>	<b>76</b>	-	<b>5</b>	<b>1</b>	<b>59</b>	<b>49</b>	<b>175</b>	<b>Borska oblast</b>	
20	2	1	24	-	2	1	36	23	76	Bor	
12	1	1	17	-	1	-	2	8	21	Kladovo	
5	-	-	3	-	-	-	9	5	20	Majdanpek	
22	-	1	32	-	2	-	12	13	58	Negotin	
<b>117</b>	<b>6</b>	<b>2</b>	<b>84</b>	-	<b>1</b>	<b>2</b>	<b>98</b>	<b>73</b>	<b>287</b>	<b>Braničevska oblast</b>	
47	4	1	39	-	-	-	33	23	129	Grad Požarevac	
36	4	1	32	-	-	-	30	21	109	Požarevac	
11	-	-	7	-	-	-	3	2	20	Kostolac	
20	1	1	7	-	-	1	13	8	38	Veliko Gradište	
8	-	-	3	-	-	-	5	6	13	Golubac	
7	-	-	9	-	-	-	14	4	12	Žabari	
7	1	-	1	-	-	-	1	3	16	Žagubica	
6	-	-	8	-	1	1	6	8	22	Kučevo	
4	-	-	5	-	-	-	3	7	16	Malo Crniće	
18	-	-	12	-	-	-	23	14	41	Petrovac na Mlavi	

### 3.10. CAUSES OF

Region Area City- municipality	Total	Cause of death							
		Infectious and parasitic diseases	Neoplasms	Diseases of the blood, blood-forming organs and certain disorders involving the immune mechanism	Endocrine, nutritional and metabolic diseases	Mental and behavioral disorders	Diseases of the nervous system and senses	Diseases of the circulatory system	Diseases of the respiratory system
<b>Zaječarska oblast</b>	<b>2261</b>	<b>20</b>	<b>371</b>	<b>14</b>	<b>119</b>	<b>30</b>	<b>52</b>	<b>1092</b>	<b>156</b>
<i>Zaječar</i>	1106	12	182	6	59	14	32	535	63
Boljevac	218	-	34	-	7	2	7	137	9
Knjaževac	621	4	108	5	40	11	8	282	49
Sokobanja	316	4	47	3	13	3	5	138	35
<b>Jablanička oblast</b>	<b>3336</b>	<b>32</b>	<b>487</b>	<b>19</b>	<b>83</b>	<b>31</b>	<b>82</b>	<b>1673</b>	<b>137</b>
<i>Leskovac</i>	2194	21	320	15	64	20	60	1066	99
Bojnik	184	3	18	1	6	3	8	101	6
Vlasotince	462	4	73	3	6	4	6	224	6
Lebane	353	2	55	-	7	3	5	204	18
Medveđa	108	2	14	-	-	1	2	65	3
Crna Trava	35	-	7	-	-	-	1	13	5
<b>Nišavska oblast</b>	<b>5788</b>	<b>76</b>	<b>1124</b>	<b>29</b>	<b>172</b>	<b>82</b>	<b>195</b>	<b>2149</b>	<b>322</b>
<i>Grad Niš</i>	3763	59	809	24	126	51	150	1115	174
Medijana	1215	15	269	8	40	15	47	330	59
Niška Banja	249	2	42	1	6	3	6	83	11
Palilula	987	14	223	7	38	8	40	293	43
Pantelej	667	18	155	5	22	8	31	186	32
Crveni krst	645	10	120	3	20	17	26	223	29
Aleksinac	862	5	149	2	31	20	24	427	75
Gadžin Han	173	3	19	-	5	3	1	73	3
Doljevac	268	3	34	-	2	1	3	191	10
Merošina	230	2	42	1	4	4	8	94	19
Ražanj	197	2	27	-	3	1	2	95	21
Svrljig	295	2	44	2	1	2	7	154	20
<b>Pirotska oblast</b>	<b>1587</b>	<b>28</b>	<b>248</b>	<b>4</b>	<b>62</b>	<b>21</b>	<b>37</b>	<b>845</b>	<b>133</b>
<i>Piroć</i>	961	20	163	1	51	13	21	476	84
Babušnica	254	2	34	2	3	2	8	163	15
Bela Palanka	209	5	28	-	5	5	6	113	20
Dimitrovgrad	163	1	23	1	3	1	2	93	14
<b>Podunavska oblast</b>	<b>3117</b>	<b>12</b>	<b>526</b>	<b>5</b>	<b>73</b>	<b>21</b>	<b>44</b>	<b>1694</b>	<b>145</b>
<i>Smederevo</i>	1646	9	279	3	39	12	23	853	61
Velika Plana	609	1	112	2	23	1	5	350	32
Smederevska Palanka	862	2	135	-	11	8	16	491	52
<b>Pčinjska oblast</b>	<b>2635</b>	<b>101</b>	<b>396</b>	<b>11</b>	<b>47</b>	<b>21</b>	<b>25</b>	<b>1556</b>	<b>172</b>
<i>Grad Vranje</i>	1142	45	197	2	16	5	9	694	65
Vranje	993	42	173	2	15	3	8	599	57
Vranjska Banja	149	3	24	-	1	2	1	95	8
Bosilegrad	122	5	12	1	1	1	3	78	8
Bujanovac	394	12	56	3	10	6	3	216	28
Vladičin Han	314	10	40	4	3	2	1	203	16
Preševo	248	4	31	-	3	2	2	152	19
Surdulica	338	22	53	1	11	2	6	169	32
Trgovište	77	3	7	-	3	3	1	44	4
<b>Toplička oblast</b>	<b>1537</b>	<b>17</b>	<b>216</b>	<b>5</b>	<b>62</b>	<b>25</b>	<b>36</b>	<b>708</b>	<b>84</b>
<i>Prokuplje</i>	722	9	109	3	43	18	22	312	42
Blace	218	3	25	-	2	2	2	142	5
Žitorađa	285	1	43	1	10	2	10	142	27
Kuršumlija	312	4	39	1	7	3	2	112	10
<b>Region Kosovo i Metohija</b>	...	...	...	...	...	...	...	...	...

**DEATHS, 2022 (continued)**

Cause of death										Region Area City - municipality
Diseases of the digestive system	Diseases of the skin and subcutaneous tissue	Diseases of the musculoskeletal system and connective tissue	Diseases of the genitourinary system	Pregnancy, childbirth and the puerperium	Certain conditions originating in the perinatal period	Congenital malformations, deformations and chromosomal abnormalities	Symptoms, signs and abnormal clinical and laboratory findings not elsewhere classified	Injuries, poisonings and certain other consequences of external causes	Codes for special purposes	
<b>69</b>	<b>3</b>	<b>7</b>	<b>83</b>	-	<b>2</b>	<b>1</b>	<b>37</b>	<b>63</b>	<b>142</b>	<b>Zaječarska oblast</b>
31	1	5	45	-	1	-	24	30	66	Zaječar
3	-	-	5	-	-	1	4	5	4	Boljevac
21	2	2	26	-	-	-	5	11	47	Knjaževac
14	-	-	7	-	1	-	4	17	25	Sokobanja
<b>83</b>	<b>6</b>	<b>1</b>	<b>61</b>	-	<b>7</b>	<b>2</b>	<b>357</b>	<b>78</b>	<b>197</b>	<b>Jablanička oblast</b>
52	4	1	46	-	4	2	237	54	129	Leskovac
5	1	-	2	-	-	-	18	2	10	Bojnik
9	-	-	2	-	1	-	81	7	36	Vlasotince
14	1	-	7	-	2	-	9	13	13	Lebane
3	-	-	3	-	-	-	8	1	6	Medveđa
-	-	-	1	-	-	-	4	1	3	Crna Trava
<b>195</b>	<b>12</b>	<b>9</b>	<b>122</b>	<b>2</b>	<b>11</b>	<b>5</b>	<b>662</b>	<b>158</b>	<b>463</b>	<b>Nišavska oblast</b>
147	8	5	77	-	11	3	550	102	352	Grad Niš
52	-	3	31	-	3	2	163	40	138	Medijana
16	2	2	1	-	2	1	46	6	19	Niška Banja
39	1	-	20	-	1	-	150	22	88	Palilula
24	2	-	13	-	4	-	92	13	62	Pantelej
16	3	-	12	-	1	-	99	21	45	Crveni krst
22	2	2	19	1	-	1	13	25	44	Aleksinac
3	1	-	-	-	-	-	51	4	7	Gadžin Han
3	-	-	4	1	-	1	-	5	10	Doljevac
6	-	-	7	-	-	-	19	8	16	Merošina
9	-	-	10	-	-	-	3	6	18	Ražanj
5	1	2	5	-	-	-	26	8	16	Svrljig
<b>35</b>	<b>5</b>	<b>3</b>	<b>33</b>	-	<b>1</b>	<b>5</b>	<b>43</b>	<b>28</b>	<b>56</b>	<b>Pirotska oblast</b>
21	3	1	22	-	1	3	35	17	29	Pirot
5	1	1	6	-	-	-	1	4	7	Babušnica
4	1	-	1	-	-	2	3	5	11	Bela Palanka
5	-	1	4	-	-	-	4	2	9	Dimitrovgrad
<b>74</b>	<b>3</b>	<b>5</b>	<b>57</b>	-	<b>2</b>	<b>7</b>	<b>101</b>	<b>53</b>	<b>295</b>	<b>Podunavska oblast</b>
45	3	1	32	-	2	3	88	33	160	Smederevo
11	-	2	11	-	-	1	6	3	49	Velika Plana
18	-	2	14	-	-	3	7	17	86	Smederevska Palanka
<b>50</b>	<b>3</b>	<b>1</b>	<b>32</b>	-	<b>7</b>	-	<b>117</b>	<b>52</b>	<b>44</b>	<b>Pčinjska oblast</b>
23	3	1	13	-	2	-	28	21	18	Grad Vranje
20	2	1	12	-	1	-	24	18	16	Vranje
3	1	-	1	-	1	-	4	3	2	Vranjska Banja
-	-	-	4	-	-	-	2	4	3	Bosilegrad
7	-	-	4	-	-	-	41	5	3	Bujanovac
6	-	-	3	-	1	-	3	9	13	Vladičin Han
6	-	-	2	-	2	-	23	2	-	Preševo
7	-	-	6	-	2	-	13	7	7	Surdulica
1	-	-	-	-	-	-	7	4	-	Trgovište
<b>40</b>	<b>1</b>	<b>2</b>	<b>39</b>	-	<b>1</b>	<b>4</b>	<b>110</b>	<b>50</b>	<b>137</b>	<b>Toplička oblast</b>
28	1	-	21	-	1	1	18	27	67	Prokuplje
5	-	1	7	-	-	-	3	5	16	Blace
5	-	-	5	-	-	2	3	6	28	Žitorađa
2	-	1	6	-	-	1	86	12	26	Kuršumlija
...	...	...	...	...	...	...	...	...	...	<b>Region Kosovo i Metohija</b>

### 3.11. POPULATION ESTIMATE<sup>1)</sup> as of 30.06

Region Area City- municipality	2015	2016	2017	2018	2019	2020	2021	2022
<b>REPUBLIC OF SERBIA</b>	<b>7095383</b>	<b>7058322</b>	<b>7020858</b>	<b>6982604</b>	<b>6945235</b>	<b>6899126</b>	<b>6834326</b>	<b>6664449</b>
SRBIJA – SEVER	3571596	3565319	3558647	3552056	3546149	3535332	3514649	3428249
<b>Beogradski region</b>	<b>1679895</b>	<b>1683962</b>	<b>1687132</b>	<b>1690193</b>	<b>1694056</b>	<b>1694480</b>	<b>1688667</b>	<b>1684259</b>
<b>Beogradska oblast</b>								
<b>Grad Beograd</b>	<b>1679895</b>	<b>1683962</b>	<b>1687132</b>	<b>1690193</b>	<b>1694056</b>	<b>1694480</b>	<b>1688667</b>	<b>1684259</b>
Barajevo	27013	27024	26964	26855	26798	26716	26608	26449
Voždovac	165811	167331	168242	168841	169495	169810	169695	175055
Vračar	57130	57343	57483	57607	57856	57962	57563	55477
Grocka	85654	86099	86391	86585	86908	87102	87037	82835
Zvezdara	159026	161340	163542	165739	168118	170228	171278	172719
Zemun	171861	172803	173460	174197	175550	176683	177263	177657
Lazarevac	57735	57444	57136	56865	56595	56125	55477	55366
Mladenovac	52591	52390	52159	51889	51613	51275	50845	48768
Novi Beograd	214229	214132	213985	213742	213040	211788	209941	210191
Obrenovac	72323	72246	72209	72124	72085	71953	71460	69079
Palilula	178670	180081	181414	183003	184488	185262	185270	183002
Rakovica	108823	108710	108477	108198	107827	107234	106186	104837
Savski venac	37275	36739	36222	35732	35359	35052	34749	36887
Sopot	20126	20002	19870	19819	19788	19714	19572	19153
Stari grad	46785	46382	45877	45253	44613	44031	43449	44978
Surčin	45550	45887	46115	46406	46815	47116	47218	45386
Čukarica	179293	178009	177586	177338	177108	176429	175056	176420
<b>Region Vojvodine</b>	<b>1891701</b>	<b>1881357</b>	<b>1871515</b>	<b>1861863</b>	<b>1852093</b>	<b>1840852</b>	<b>1825982</b>	<b>1743990</b>
<b>Zapadnobačka oblast</b>	<b>179639</b>	<b>177476</b>	<b>175347</b>	<b>173213</b>	<b>171054</b>	<b>168841</b>	<b>166395</b>	<b>155104</b>
<i>Sombor</i>	<i>82389</i>	<i>81401</i>	<i>80400</i>	<i>79437</i>	<i>78472</i>	<i>77463</i>	<i>76393</i>	<i>71094</i>
Apatin	27688	27395	27107	26760	26388	26041	25639	23274
Kula	41078	40550	40055	39609	39141	38630	38051	35674
Odžaci	28484	28130	27785	27407	27053	26707	26312	25062
<b>Južnobačanska oblast</b>	<b>285597</b>	<b>283350</b>	<b>281203</b>	<b>279281</b>	<b>277393</b>	<b>275289</b>	<b>272560</b>	<b>260906</b>
<i>Pančevo</i>	<i>121482</i>	<i>120871</i>	<i>120361</i>	<i>119960</i>	<i>119509</i>	<i>118971</i>	<i>118163</i>	<i>115664</i>
Alibunar	19224	18995	18771	18536	18298	18068	17817	17212
Bela Crkva	16652	16471	16297	16136	15973	15790	15559	14489
<i>Vršac</i>	<i>50558</i>	<i>50152</i>	<i>49704</i>	<i>49270</i>	<i>48913</i>	<i>48514</i>	<i>47984</i>	<i>45577</i>
Kovačica	24443	24249	24054	23874	23696	23489	23218	21262
Kovin	32480	32125	31761	31474	31194	30852	30459	28201
Opovo	10037	9925	9826	9717	9610	9561	9509	9504
Plandište	10721	10562	10429	10314	10200	10044	9851	8997
<b>Južnobačka oblast</b>	<b>616722</b>	<b>617333</b>	<b>617949</b>	<b>618388</b>	<b>618829</b>	<b>618624</b>	<b>617177</b>	<b>607654</b>
<i>Novi Sad</i>	<i>350930</i>	<i>353525</i>	<i>356126</i>	<i>358572</i>	<i>360925</i>	<i>362675</i>	<i>363789</i>	<i>368743</i>
Bač	13753	13601	13439	13265	13079	12901	12688	11484
Bačka Palanka	53678	53218	52792	52263	51735	51264	50642	48454
Bački Petrovac	13042	12952	12864	12772	12679	12605	12495	11550
Beočin	15304	15229	15155	15054	14970	14905	14787	13872
Bečež	36187	35911	35567	35266	34983	34675	34350	30784
Vrbas	40634	40214	39821	39482	39099	38654	38119	36755
Žabalj	25596	25476	25324	25156	25019	24852	24663	23887
Srbobran	15822	15718	15584	15448	15337	15255	15140	14350
Sremski Karlovci	8541	8494	8431	8376	8330	8265	8173	7908
Temerin	27955	27830	27757	27703	27676	27629	27487	25828
Titel	15280	15165	15089	15031	14997	14944	14844	14039

<sup>1)</sup> The number of inhabitants in the middle of the year was recalculated based on the results of the Census conducted in 2022.



**3.11. POPULATION ESTIMATE<sup>1)</sup> (continued)**  
**as of 30.06**

Region Area City- municipality	2015	2016	2017	2018	2019	2020	2021	2022
<b>Severnobanatska oblast</b>	<b>141612</b>	<b>139940</b>	<b>138371</b>	<b>136918</b>	<b>135453</b>	<b>133934</b>	<b>132117</b>	<b>118421</b>
<i>Kikinda</i>	<i>56760</i>	<i>55998</i>	<i>55318</i>	<i>54729</i>	<i>54131</i>	<i>53453</i>	<i>52668</i>	<i>49541</i>
Ada	16400	16237	16093	15943	15779	15617	15437	13344
Kanjiža	24406	24193	23992	23783	23581	23369	23039	20218
Novi Kneževac	10761	10610	10461	10325	10209	10089	9910	8681
Senta	22490	22302	22100	21876	21630	21376	21120	18048
Čoka	10795	10600	10407	10262	10123	10030	9943	8589
<b>Severnobačka oblast</b>	<b>182470</b>	<b>181334</b>	<b>180349</b>	<b>179380</b>	<b>178294</b>	<b>177044</b>	<b>175397</b>	<b>160506</b>
<i>Subotica</i>	<i>139011</i>	<i>138331</i>	<i>137753</i>	<i>137173</i>	<i>136475</i>	<i>135678</i>	<i>134572</i>	<i>124161</i>
Bačka Topola	31884	31517	31210	30927	30628	30279	29853	26345
Mali Idoš	11575	11486	11386	11280	11191	11087	10972	10000
<b>Srednjobanatska oblast</b>	<b>180772</b>	<b>178995</b>	<b>177308</b>	<b>175623</b>	<b>173873</b>	<b>171988</b>	<b>169757</b>	<b>158367</b>
<i>Zrenjanin</i>	<i>119710</i>	<i>118699</i>	<i>117735</i>	<i>116784</i>	<i>115797</i>	<i>114679</i>	<i>113248</i>	<i>106067</i>
Žitište	15814	15573	15369	15173	14926	14693	14487	13489
Nova Crnja	9713	9581	9421	9278	9149	9033	8900	8220
Novi Bečej	23116	22932	22762	22563	22359	22139	21896	19976
Sečanj	12419	12210	12021	11825	11642	11444	11226	10615
<b>Sremska oblast</b>	<b>304889</b>	<b>302929</b>	<b>300988</b>	<b>299060</b>	<b>297197</b>	<b>295132</b>	<b>292579</b>	<b>283032</b>
<i>Sremska Mitrovica</i>	<i>77667</i>	<i>77123</i>	<i>76499</i>	<i>75873</i>	<i>75241</i>	<i>74609</i>	<i>73884</i>	<i>72811</i>
Indija	46641	46390	46119	45854	45642	45336	44964	43509
Irig	10426	10330	10218	10083	9942	9806	9676	9331
Pećinci	19492	19370	19283	19222	19175	19095	18929	18396
Ruma	52651	52280	51935	51639	51350	50966	50468	48729
Stara Pazova	65213	65088	65033	64922	64794	64677	64505	62215
Šid	32799	32348	31901	31467	31053	30643	30153	28041
SRBIJA – JUG	3523787	3493003	3462211	3430548	3399086	3363794	3319677	3236200
<b>Region Šumadije i Zapadne Srbije</b>	<b>1972183</b>	<b>1956786</b>	<b>1941130</b>	<b>1924816</b>	<b>1908641</b>	<b>1890449</b>	<b>1867552</b>	<b>1824896</b>
<b>Zlatiborska oblast</b>	<b>276210</b>	<b>273629</b>	<b>271080</b>	<b>268393</b>	<b>265638</b>	<b>262664</b>	<b>259182</b>	<b>255623</b>
<i>Grad Užice</i>	<i>75805</i>	<i>75097</i>	<i>74371</i>	<i>73667</i>	<i>72940</i>	<i>72096</i>	<i>71039</i>	<i>70270</i>
Užice	68965	68314	67649	66996	66328	65545	64553	63832
Sevojno	6840	6783	6722	6671	6612	6551	6486	6438
Arijelje	18369	18240	18109	17947	17779	17609	17368	17111
Bajina Bašta	24947	24719	24539	24345	24107	23859	23613	23594
Kosjerić	11341	11164	10996	10814	10627	10462	10295	10223
Nova Varoš	15444	15158	14883	14595	14319	14054	13749	13626
Požega	28493	28198	27872	27554	27258	26954	26602	26050
Priboj	25583	25171	24745	24299	23847	23373	22857	22647
Prijepolje	35818	35485	35149	34810	34465	34077	33612	32315
Sjenica	26067	25993	25907	25798	25690	25560	25411	24204
Čajetina	14343	14404	14509	14564	14606	14620	14636	14583
<b>Kolubarska oblast</b>	<b>168290</b>	<b>166795</b>	<b>165273</b>	<b>163657</b>	<b>162165</b>	<b>160558</b>	<b>158579</b>	<b>154890</b>
<i>Valjevo</i>	<i>87944</i>	<i>87334</i>	<i>86677</i>	<i>85962</i>	<i>85316</i>	<i>84586</i>	<i>83677</i>	<i>82413</i>
Lajkovac	15046	14962	14851	14721	14639	14553	14407	13846
Ljig	11893	11723	11549	11374	11204	11017	10825	10741
Mionica	13638	13456	13276	13080	12889	12709	12518	12075
Osečina	11701	11512	11317	11113	10924	10717	10466	10008
Ub	28068	27808	27603	27407	27193	26976	26686	25807
<b>Mačvanska oblast</b>	<b>288034</b>	<b>285509</b>	<b>283007</b>	<b>280290</b>	<b>277560</b>	<b>274549</b>	<b>270844</b>	<b>266384</b>
<i>Šabac</i>	<i>113113</i>	<i>112414</i>	<i>111709</i>	<i>110918</i>	<i>110148</i>	<i>109340</i>	<i>108187</i>	<i>105768</i>
Bogatić	27542	27228	26941	26630	26337	26024	25630	24624
Vladimirci	16534	16292	16057	15818	15583	15307	15003	14480
Koceljeva	12331	12185	12025	11844	11652	11469	11273	11196
Krupanj	16226	16038	15825	15602	15358	15079	14759	14450
Loznica	76958	76390	75846	75286	74703	73975	73089	72319
Ljubovija	13477	13256	13045	12805	12568	12320	12043	12233
Mali Zvornik	11853	11706	11559	11387	11211	11035	10860	11314

<sup>1)</sup> The number of inhabitants in the middle of the year was recalculated based on the results of the Census conducted in 2022.

**3.11. POPULATION ESTIMATE<sup>1)</sup> (continued)**  
**as of 30.06**

Region Area City- municipality	2015	2016	2017	2018	2019	2020	2021	2022
<b>Moravička oblast</b>	<b>205631</b>	<b>203799</b>	<b>202026</b>	<b>200205</b>	<b>198490</b>	<b>196516</b>	<b>194072</b>	<b>189892</b>
<i>Čačak</i>	<i>112558</i>	<i>111797</i>	<i>111075</i>	<i>110279</i>	<i>109568</i>	<i>108737</i>	<i>107598</i>	<i>105840</i>
Gornji Milanovac	42730	42298	41872	41492	41154	40749	40260	39125
Ivanjica	30718	30449	30161	29832	29490	29115	28685	27870
Lučani	19625	19255	18918	18602	18278	17915	17529	17057
<b>Pomoravska oblast</b>	<b>206491</b>	<b>204369</b>	<b>202025</b>	<b>199698</b>	<b>197361</b>	<b>194676</b>	<b>191260</b>	<b>182913</b>
<i>Jagodina</i>	<i>70772</i>	<i>70319</i>	<i>69842</i>	<i>69384</i>	<i>68926</i>	<i>68378</i>	<i>67563</i>	<i>64893</i>
Despotovac	21722	21376	21013	20629	20226	19792	19278	18405
Paraćin	52384	51921	51356	50798	50262	49596	48756	45746
Rekovac	10035	9802	9552	9270	9037	8811	8537	8161
Svilajnac	22279	22000	21690	21414	21087	20706	20298	20233
Ćuprija	29299	28951	28572	28203	27823	27393	26828	25475
<b>Rasinska oblast</b>	<b>232335</b>	<b>229554</b>	<b>226808</b>	<b>224191</b>	<b>221672</b>	<b>219017</b>	<b>215629</b>	<b>208087</b>
<i>Kruševac</i>	<i>124795</i>	<i>123631</i>	<i>122437</i>	<i>121293</i>	<i>120154</i>	<i>119035</i>	<i>117567</i>	<i>113951</i>
Aleksandrovac	25248	24912	24564	24223	23898	23551	23093	22158
Brus	15458	15226	15025	14814	14601	14343	14029	13692
Varvarin	17086	16803	16561	16340	16099	15820	15495	14314
Trstenik	40777	40145	39510	38915	38401	37862	37181	36055
Čičevac	8971	8837	8711	8606	8519	8406	8264	7917
<b>Raška oblast</b>	<b>307408</b>	<b>306725</b>	<b>305954</b>	<b>305147</b>	<b>304478</b>	<b>303552</b>	<b>302042</b>	<b>297022</b>
<i>Kraljevo</i>	<i>121766</i>	<i>120722</i>	<i>119585</i>	<i>118363</i>	<i>117168</i>	<i>115921</i>	<i>114424</i>	<i>110545</i>
Vrnjačka Banja	26751	26544	26322	26141	25964	25722	25468	25117
Novi Pazar	103892	104674	105490	106261	107071	107822	108352	106663
Raška	23578	23276	22981	22712	22429	22077	21694	21606
Tutin	31421	31509	31576	31670	31846	32010	32104	33091
<b>Šumadijska oblast</b>	<b>287784</b>	<b>286406</b>	<b>284957</b>	<b>283235</b>	<b>281277</b>	<b>278917</b>	<b>275944</b>	<b>270085</b>
<i>Kragujevac</i>	<i>178610</i>	<i>178368</i>	<i>177977</i>	<i>177383</i>	<i>176699</i>	<i>175716</i>	<i>174322</i>	<i>171437</i>
Arandelovac	44823	44516	44197	43834	43370	42766	42078	41301
Batočina	11319	11200	11085	10977	10878	10747	10594	10184
Knić	13456	13258	13080	12919	12747	12595	12442	11754
Lapovo	7466	7390	7307	7210	7095	7009	6921	6595
Rača	10899	10735	10591	10467	10344	10226	10062	9668
Topola	21211	20939	20720	20445	20144	19858	19525	19146
<b>Region Južne i Istočne Srbije</b>	<b>1551604</b>	<b>1536217</b>	<b>1521081</b>	<b>1505732</b>	<b>1490445</b>	<b>1473345</b>	<b>1452125</b>	<b>1411304</b>
<b>Borska oblast</b>	<b>118384</b>	<b>116602</b>	<b>114816</b>	<b>113000</b>	<b>111152</b>	<b>109210</b>	<b>106971</b>	<b>101744</b>
<i>Bor</i>	<i>46924</i>	<i>46379</i>	<i>45834</i>	<i>45266</i>	<i>44639</i>	<i>43983</i>	<i>43193</i>	<i>41089</i>
Kladovo	19532	19222	18926	18643	18332	18002	17665	17509
Majdanpek	17431	17090	16752	16437	16174	15893	15552	14679
Negotin	34497	33911	33304	32654	32007	31332	30561	28467
<b>Braničevska oblast</b>	<b>174888</b>	<b>172515</b>	<b>170207</b>	<b>167922</b>	<b>165635</b>	<b>163058</b>	<b>160070</b>	<b>157064</b>
<i>Grad Požarevac</i>	<i>73861</i>	<i>73320</i>	<i>72768</i>	<i>72272</i>	<i>71746</i>	<i>71026</i>	<i>70168</i>	<i>68871</i>
Požarevac	60482	60035	59563	59131	58689	58087	57396	56754
Kostolac	13379	13285	13205	13141	13057	12939	12772	12117
Veliko Gradište	16714	16478	16235	15966	15707	15451	15144	15521
Golubac	7795	7668	7541	7418	7290	7146	7000	6638
Žabari	10378	10097	9832	9585	9359	9143	8903	9335
Žagubica	11899	11708	11528	11348	11159	10920	10653	9771
Kučevo	14192	13851	13551	13273	12954	12641	12317	11885
Malo Crniće	10640	10402	10150	9903	9682	9439	9168	9034
Petrovac na Mlavi	29409	28991	28602	28157	27738	27292	26717	26009

<sup>1)</sup> The number of inhabitants in the middle of the year was recalculated based on the results of the Census conducted in 2022.

**3.11. POPULATION ESTIMATE<sup>1)</sup> (continued)**  
**as of 30.06**

<b>Region Area City- municipality</b>	2015	2016	2017	2018	2019	2020	2021	2022
<b>Zaječarska oblast</b>	<b>113131</b>	<b>111399</b>	<b>109634</b>	<b>107835</b>	<b>106100</b>	<b>104352</b>	<b>102215</b>	<b>97220</b>
<i>Zaječar</i>	<i>56714</i>	<i>55987</i>	<i>55205</i>	<i>54355</i>	<i>53509</i>	<i>52637</i>	<i>51607</i>	<i>48262</i>
Boljevac	11985	11761	11560	11358	11148	10950	10692	10228
Knjaževac	29413	28896	28402	27921	27476	27005	26382	25469
Sokobanja	15019	14755	14467	14201	13967	13760	13534	13261
<b>Jablanička oblast</b>	<b>207500</b>	<b>205400</b>	<b>203254</b>	<b>201024</b>	<b>198740</b>	<b>196265</b>	<b>193364</b>	<b>185301</b>
<i>Leskovac</i>	<i>139291</i>	<i>138132</i>	<i>136888</i>	<i>135591</i>	<i>134285</i>	<i>132764</i>	<i>130940</i>	<i>124467</i>
Bojnik	10566	10427	10310	10176	10015	9867	9731	9363
Vlasotince	28631	28327	28029	27718	27402	27101	26723	25803
Lebane	20621	20333	20043	19730	19416	19124	18790	18194
Medveđa	6982	6842	6706	6590	6466	6309	6134	6408
Crna Trava	1409	1339	1278	1219	1156	1100	1046	1066
<b>Nišavska oblast</b>	<b>368088</b>	<b>366056</b>	<b>364157</b>	<b>362331</b>	<b>360494</b>	<b>357920</b>	<b>354102</b>	<b>344877</b>
<i>Grad Niš</i>	<i>257883</i>	<i>257348</i>	<i>256825</i>	<i>256381</i>	<i>255901</i>	<i>254723</i>	<i>252655</i>	<i>250091</i>
Medijana	85463	85340	85180	85012	84880	84520	83808	83275
Niška Banja	14419	14342	14262	14210	14088	13899	13711	13003
Palilula	73140	73049	72942	72843	72750	72480	71910	69985
Pantelejš	53351	53348	53350	53377	53388	53249	52958	54180
Crveni krst	31510	31269	31091	30939	30795	30575	30268	29648
Aleksinac	49290	48671	48087	47562	47096	46541	45824	43258
Gadžin Han	7535	7317	7098	6879	6664	6480	6240	5889
Doljevac	18208	18059	18030	17991	17846	17690	17497	15873
Merošina	13449	13301	13130	12963	12836	12724	12582	11881
Ražanj	8468	8323	8176	7998	7829	7664	7482	7041
Svrljig	13255	13037	12811	12557	12322	12098	11822	10844
<b>Pirotska oblast</b>	<b>88095</b>	<b>87015</b>	<b>85964</b>	<b>84827</b>	<b>83699</b>	<b>82537</b>	<b>81165</b>	<b>77039</b>
<i>Pirot</i>	<i>55885</i>	<i>55381</i>	<i>54873</i>	<i>54342</i>	<i>53824</i>	<i>53281</i>	<i>52602</i>	<i>49792</i>
Babušnica	11210	10933	10659	10362	10069	9789	9497	9177
Bela Palanka	11377	11214	11065	10889	10702	10523	10325	9993
Dimitrovgrad	9623	9487	9367	9234	9104	8944	8741	8077
<b>Podunavska oblast</b>	<b>192934</b>	<b>191054</b>	<b>189091</b>	<b>187003</b>	<b>184994</b>	<b>182895</b>	<b>180400</b>	<b>176202</b>
<i>Smederevo</i>	<i>105774</i>	<i>104987</i>	<i>104125</i>	<i>103180</i>	<i>102288</i>	<i>101332</i>	<i>100155</i>	<i>98258</i>
Velika Plana	39231	38846	38423	38000	37626	37222	36710	35544
Smederevska Palanka	47929	47221	46543	45823	45080	44341	43535	42400
<b>Pčinjaška oblast</b>	<b>201170</b>	<b>199849</b>	<b>198671</b>	<b>197538</b>	<b>196431</b>	<b>195041</b>	<b>193073</b>	<b>194208</b>
<i>Grad Vranje</i>	<i>81986</i>	<i>81468</i>	<i>80961</i>	<i>80402</i>	<i>79782</i>	<i>79068</i>	<i>78094</i>	<i>74631</i>
Vranje	72856	72443	72020	71551	71050	70460	69654	67054
Vranjska Banja	9130	9025	8941	8851	8732	8608	8440	7577
Bosilegrad	7588	7447	7304	7167	7050	6924	6779	6099
Bujanovac	37997	37867	37769	37735	37718	37615	37394	41056
Vladičin Han	19718	19443	19201	18967	18738	18472	18174	17615
Preševo	29784	29810	29886	29989	30100	30172	30194	33386
Surdulica	19365	19135	18930	18716	18524	18311	18023	17080
Trgovište	4732	4679	4620	4562	4519	4479	4415	4341
<b>Toplička oblast</b>	<b>87414</b>	<b>86327</b>	<b>85287</b>	<b>84252</b>	<b>83200</b>	<b>82067</b>	<b>80765</b>	<b>77649</b>
<i>Prokuplje</i>	<i>42515</i>	<i>42068</i>	<i>41652</i>	<i>41218</i>	<i>40748</i>	<i>40229</i>	<i>39643</i>	<i>38224</i>
Blace	11035	10832	10651	10509	10339	10132	9925	9731
Žitorađa	15602	15421	15197	14980	14823	14655	14440	13825
Kuršumlija	18262	18006	17787	17545	17290	17051	16757	15869
<b>Region Kosovo i Metohija</b>	<b>...</b>	<b>...</b>	<b>...</b>	<b>...</b>	<b>...</b>	<b>...</b>	<b>...</b>	<b>...</b>

<sup>1)</sup> The number of inhabitants in the middle of the year was recalculated based on the results of the Census conducted in 2022.

### 3.12. MAIN CONTINGENTS AND INDICATORS OF POPULATION OF THE REPUBLIC OF SERBIA, 2022

Region Area City - municipality	Total population		Main age contingents of population										Life expectancy at birth, 2020-2022	
			(15-64)		(18 and over)		(0-6)		(7-14)		females (15-49)			
	Average age	Ageing index <sup>1)</sup>	number	%	number	%	number	%	number	%	number	%	male	female
<b>REPUBLIC OF SERBIA</b>	<b>43.80</b>	<b>149.7</b>	<b>4235793</b>	<b>63.6</b>	<b>5504477</b>	<b>82.6</b>	<b>442523</b>	<b>6.6</b>	<b>516869</b>	<b>7.8</b>	<b>1410619</b>	<b>21.2</b>	<b>73.0</b>	<b>78.1</b>
SRBIJA – SEVER	43.20	139.7	2199705	64.2	2817915	82.2	238706	7.0	272332	7.9	757142	22.1	73.1	78.2
<b>Beogradski region</b>	<b>42.70</b>	<b>132.9</b>	<b>1087712</b>	<b>64.6</b>	<b>1381885</b>	<b>82.0</b>	<b>119871</b>	<b>7.1</b>	<b>135654</b>	<b>8.1</b>	<b>392631</b>	<b>23.3</b>	<b>74.0</b>	<b>79.0</b>
<b>Beogradska oblast</b>														
<b>Grad Beograd</b>	<b>42.70</b>	<b>132.9</b>	<b>1087712</b>	<b>64.6</b>	<b>1381885</b>	<b>82.0</b>	<b>119871</b>	<b>7.1</b>	<b>135654</b>	<b>8.1</b>	<b>392631</b>	<b>23.3</b>	<b>74.0</b>	<b>79.0</b>
Barajevo	45.60	180.7	15992	60.5	22117	83.6	1618	6.1	1940	7.3	5095	19.3	71.6	77.4
Voždovac	42.20	128.4	114686	65.5	144140	82.3	12891	7.4	13659	7.8	42296	24.2	72.7	78.4
Vračar	44.00	154.6	35430	63.9	46353	83.6	3581	6.5	4200	7.6	13593	24.5	73.4	78.9
Grocka	42.30	128.3	52846	63.8	67143	81.1	5858	7.1	7225	8.7	18309	22.1	72.2	77.9
Zvezdara	41.10	113.8	115566	66.9	141495	81.9	13029	7.5	13651	7.9	44829	26.0	73.2	78.2
Zemun	42.30	124.4	114708	64.6	144400	81.3	13342	7.5	14842	8.4	41225	23.2	71.8	78.1
Lazarevac	42.30	128.8	35856	64.8	44913	81.1	4058	7.3	4655	8.4	11981	21.6	70.5	76.3
Mladenovac	43.80	151.2	30404	62.3	40055	82.1	3284	6.7	3962	8.1	10111	20.7	70.8	76.6
Novi Beograd	43.40	141.4	132106	62.9	172630	82.1	15126	7.2	16998	8.1	48968	23.3	73.9	78.7
Obrenovac	43.00	136.8	44131	63.9	56390	81.6	4803	7.0	5701	8.3	14858	21.5	70.5	77.0
Palilula	41.60	119.4	121561	66.4	149352	81.6	13455	7.4	14920	8.2	43818	23.9	71.8	77.2
Rakovica	43.40	136.1	68008	64.9	86520	82.5	6738	6.4	8525	8.1	24111	23.0	72.3	77.8
Savski venac	44.40	160.7	23211	62.9	30740	83.3	2379	6.4	2759	7.5	8539	23.1	68.4	76.3
Sopot	45.50	182.1	11710	61.1	16024	83.7	1199	6.3	1381	7.2	3620	18.9	70.2	77.4
Stari grad	45.30	184.4	28320	63.0	38238	85.0	2707	6.0	3026	6.7	10533	23.4	72.3	78.3
Surčin	41.60	115.9	29341	64.6	36369	80.1	3539	7.8	4067	9.0	9933	21.9	72.6	78.0
Ćukarica	42.90	135.7	113836	64.5	145006	82.2	12264	7.0	14143	8.0	40812	23.1	73.1	78.3
<b>Region Vojvodine</b>	<b>43.60</b>	<b>146.3</b>	<b>1111993</b>	<b>63.8</b>	<b>1436030</b>	<b>82.3</b>	<b>118835</b>	<b>6.8</b>	<b>136678</b>	<b>7.8</b>	<b>364511</b>	<b>20.9</b>	<b>72.0</b>	<b>77.5</b>
<b>Zapadnobačka oblast</b>	<b>45.70</b>	<b>179.8</b>	<b>96761</b>	<b>62.4</b>	<b>130147</b>	<b>83.9</b>	<b>9205</b>	<b>5.9</b>	<b>11218</b>	<b>7.2</b>	<b>29456</b>	<b>19.0</b>	<b>71.4</b>	<b>77.0</b>
<i>Sombor</i>	<i>46.10</i>	<i>184.3</i>	<i>44353</i>	<i>62.4</i>	<i>59883</i>	<i>84.2</i>	<i>4075</i>	<i>5.7</i>	<i>5069</i>	<i>7.1</i>	<i>13562</i>	<i>19.1</i>	<i>70.1</i>	<i>75.9</i>
Apatin	46.50	195.3	14317	61.5	19639	84.4	1333	5.7	1623	7.0	4351	18.7	69.5	76.4
Kula	44.90	164.5	22520	63.1	29671	83.2	2193	6.1	2706	7.6	6915	19.4	72.1	76.7
Odžaci	45.40	176.1	15571	62.1	20954	83.6	1604	6.4	1820	7.3	4628	18.5	69.3	75.8
<b>Južnobačanska oblast</b>	<b>44.10</b>	<b>153.0</b>	<b>164588</b>	<b>63.1</b>	<b>215256</b>	<b>82.5</b>	<b>17103</b>	<b>6.6</b>	<b>20441</b>	<b>7.8</b>	<b>53145</b>	<b>20.4</b>	<b>71.3</b>	<b>77.4</b>
<i>Pančevo</i>	<i>43.60</i>	<i>146.1</i>	<i>73820</i>	<i>63.8</i>	<i>95313</i>	<i>82.4</i>	<i>7705</i>	<i>6.7</i>	<i>9126</i>	<i>7.9</i>	<i>24809</i>	<i>21.4</i>	<i>71.1</i>	<i>76.6</i>
Alibunar	45.10	166.6	10548	61.3	14232	82.7	1113	6.5	1339	7.8	3164	18.4	70.4	74.2
Bela Crkva	45.10	170.8	8937	61.7	12051	83.2	865	6.0	1096	7.6	2741	18.9	70.1	74.5
<i>Vršac</i>	<i>44.10</i>	<i>152.3</i>	<i>28534</i>	<i>62.6</i>	<i>37475</i>	<i>82.2</i>	<i>2968</i>	<i>6.5</i>	<i>3661</i>	<i>8.0</i>	<i>9535</i>	<i>20.9</i>	<i>71.1</i>	<i>76.2</i>
Kovačica	44.30	155.4	13229	62.2	17497	82.3	1422	6.7	1691	8.0	4079	19.2	70.1	75.7
Kovin	44.00	152.9	17878	63.4	23256	82.5	1900	6.7	2172	7.7	5407	19.2	67.8	76.0
Opovo	43.40	138.1	5961	62.7	7704	81.1	644	6.8	836	8.8	1842	19.4	69.6	77.1
Plandište	47.30	215.5	5681	63.1	7728	85.9	486	5.4	520	5.8	1568	17.4	69.9	76.2
<b>Južnobačka oblast</b>	<b>41.90</b>	<b>122.8</b>	<b>395777</b>	<b>65.1</b>	<b>494338</b>	<b>81.4</b>	<b>45064</b>	<b>7.4</b>	<b>49903</b>	<b>8.2</b>	<b>139746</b>	<b>23.0</b>	<b>73.0</b>	<b>78.1</b>
<i>Novi Sad</i>	<i>40.80</i>	<i>110.3</i>	<i>244802</i>	<i>66.4</i>	<i>299323</i>	<i>81.2</i>	<i>28496</i>	<i>7.7</i>	<i>30352</i>	<i>8.2</i>	<i>92118</i>	<i>25.0</i>	<i>72.9</i>	<i>78.4</i>
Bač	45.00	169.6	7302	63.6	9604	83.6	705	6.1	847	7.4	2134	18.6	67.6	76.3
Bačka Palanka	44.60	157.8	30123	62.2	39946	82.4	3196	6.6	3798	7.8	9507	19.6	70.7	77.4
Bački Petrovac	44.70	159.5	7236	62.6	9528	82.5	723	6.3	934	8.1	2199	19.0	71.2	78.0
Beočin	43.70	145.3	8909	64.2	11360	81.9	951	6.9	1119	8.1	2721	19.6	72.3	77.3
Bečej	43.80	145.4	19140	62.2	25069	81.4	2193	7.1	2491	8.1	6069	19.7	68.1	74.0
Vrbas	43.00	131.9	23356	63.5	29767	81.0	2605	7.1	3131	8.5	7508	20.4	69.5	76.5
Žabalj	41.10	109.3	15515	65.0	18970	79.4	1931	8.1	2142	9.0	4980	20.8	68.9	75.7
Srbobran	42.90	134.6	9112	63.5	11619	81.0	1033	7.2	1240	8.6	2875	20.0	70.1	75.8
Sremski Karlovci	45.30	172.7	4903	62.0	6563	83.0	500	6.3	597	7.5	1516	19.2	71.1	78.3
Temerin	43.40	142.2	16432	63.6	21128	81.8	1727	6.7	2135	8.3	5398	20.9	71.4	78.2
Titel	43.30	137.9	8947	63.7	11461	81.6	1004	7.2	1117	8.0	2721	19.4	70.7	75.9

<sup>1)</sup> Ageing index is the ratio of number of population aged 60 and over and population aged 0-19.

### 3.12. MAIN CONTINGENTS AND INDICATORS OF POPULATION OF THE REPUBLIC OF SERBIA, 2022 (continued)

Region Area City - municipality	Total population		Main age contingents of population										Life expectancy at birth, 2020-2022	
			(15-64)		(18 and over)		(0-6)		(7-14)		females (15-49)			
	Average age	Ageing index <sup>1)</sup>	number	%	number	%	number	%	number	%	number	%	male	female
<b>Severnobanatska oblast</b>	<b>45.20</b>	<b>170.5</b>	<b>74173</b>	<b>62.6</b>	<b>98583</b>	<b>83.2</b>	<b>7488</b>	<b>6.3</b>	<b>8773</b>	<b>7.4</b>	<b>22787</b>	<b>19.2</b>	<b>70.3</b>	<b>75.7</b>
<i>Kikinda</i>	<i>45.10</i>	<i>169.2</i>	<i>31320</i>	<i>63.2</i>	<i>41298</i>	<i>83.4</i>	<i>3076</i>	<i>6.2</i>	<i>3662</i>	<i>7.4</i>	<i>9621</i>	<i>19.4</i>	<i>69.6</i>	<i>75.4</i>
Ada	45.50	180.1	8253	61.8	11183	83.8	861	6.5	948	7.1	2531	19.0	69.0	75.1
Kanjiza	45.30	169.6	12735	63.0	16854	83.4	1223	6.0	1500	7.4	3952	19.5	69.8	73.9
Novi Kneževac	44.50	158.3	5408	62.3	7102	81.8	603	6.9	703	8.1	1603	18.5	67.2	73.6
Senta	45.10	166.7	11107	61.5	14911	82.6	1188	6.6	1381	7.7	3548	19.7	69.3	75.1
Coka	46.00	187.0	5350	62.3	7235	84.2	537	6.3	579	6.7	1532	17.8	68.8	74.7
<b>Severnobačka oblast</b>	<b>44.20</b>	<b>153.7</b>	<b>101379</b>	<b>63.2</b>	<b>132473</b>	<b>82.5</b>	<b>10953</b>	<b>6.8</b>	<b>12244</b>	<b>7.6</b>	<b>32811</b>	<b>20.4</b>	<b>72.2</b>	<b>77.7</b>
<i>Subotica</i>	<i>43.90</i>	<i>148.9</i>	<i>78800</i>	<i>63.5</i>	<i>102312</i>	<i>82.4</i>	<i>8574</i>	<i>6.9</i>	<i>9526</i>	<i>7.7</i>	<i>25903</i>	<i>20.9</i>	<i>71.1</i>	<i>76.6</i>
Bačka Topola	46.00	187.6	16339	62.0	22122	84.0	1623	6.2	1854	7.0	4909	18.6	69.8	75.9
Mali Idoš	42.90	134.3	6240	62.4	8039	80.4	756	7.6	864	8.6	1999	20.0	69.0	73.7
<b>Srednjobanatska oblast</b>	<b>44.70</b>	<b>159.4</b>	<b>99301</b>	<b>62.7</b>	<b>131007</b>	<b>82.7</b>	<b>10360</b>	<b>6.5</b>	<b>12231</b>	<b>7.7</b>	<b>30527</b>	<b>19.3</b>	<b>70.8</b>	<b>76.4</b>
<i>Zrenjanin</i>	<i>44.80</i>	<i>160.8</i>	<i>66420</i>	<i>62.6</i>	<i>87979</i>	<i>82.9</i>	<i>6707</i>	<i>6.3</i>	<i>8181</i>	<i>7.7</i>	<i>21015</i>	<i>19.8</i>	<i>70.3</i>	<i>75.9</i>
Zitište	44.80	156.4	8509	63.1	11109	82.4	897	6.6	1059	7.9	2437	18.1	69.3	75.1
Nova Crnja	44.90	165.2	5119	62.3	6796	82.7	578	7.0	606	7.4	1431	17.4	69.8	76.3
Novi Bečej	43.50	141.5	12700	63.6	16255	81.4	1483	7.4	1616	8.1	3836	19.2	69.3	75.2
Sečanj	45.70	181.3	6553	61.7	8868	83.5	695	6.5	769	7.2	1808	17.0	67.3	73.4
<b>Sremska oblast</b>	<b>44.20</b>	<b>156.2</b>	<b>180014</b>	<b>63.6</b>	<b>234226</b>	<b>82.8</b>	<b>18662</b>	<b>6.6</b>	<b>21868</b>	<b>7.7</b>	<b>56039</b>	<b>19.8</b>	<b>72.4</b>	<b>77.6</b>
<i>Sremska Mitrovica</i>	<i>44.50</i>	<i>161.5</i>	<i>47107</i>	<i>64.7</i>	<i>60884</i>	<i>83.6</i>	<i>4458</i>	<i>6.1</i>	<i>5331</i>	<i>7.3</i>	<i>14123</i>	<i>19.4</i>	<i>71.1</i>	<i>76.7</i>
Indija	44.10	152.0	27243	62.6	35708	82.1	3073	7.1	3455	7.9	8651	19.9	72.0	77.2
Irig	46.50	204.2	5708	61.2	7896	84.6	542	5.8	663	7.1	1633	17.5	70.6	77.3
Pećinci	42.40	126.7	11971	65.1	14917	81.1	1365	7.4	1564	8.5	3682	20.0	69.6	76.2
Ruma	44.70	166.5	30789	63.2	40497	83.1	3192	6.6	3653	7.5	9624	19.8	71.0	76.4
Stara Pazova	43.10	139.0	39525	63.5	50797	81.6	4386	7.0	5098	8.2	13167	21.2	72.0	78.4
Sid	45.60	181.6	17671	63.0	23527	83.9	1646	5.9	2104	7.5	5159	18.4	69.0	76.4
SRBIJA – JUG	44.50	160.6	2036088	62.9	2686562	83.0	203817	6.3	244537	7.6	653477	20.2	73.0	78.1
<b>Region Šumadije i Zapadne Srbije</b>	<b>44.30</b>	<b>155.5</b>	<b>1147720</b>	<b>62.9</b>	<b>1506644</b>	<b>82.6</b>	<b>117614</b>	<b>6.4</b>	<b>141898</b>	<b>7.8</b>	<b>369515</b>	<b>20.2</b>	<b>73.3</b>	<b>78.3</b>
<b>Zlatiborska oblast</b>	<b>44.90</b>	<b>163.2</b>	<b>160376</b>	<b>62.7</b>	<b>211920</b>	<b>82.9</b>	<b>16116</b>	<b>6.3</b>	<b>19433</b>	<b>7.6</b>	<b>49537</b>	<b>19.4</b>	<b>74.1</b>	<b>79.5</b>
<i>Grad Užice</i>	<i>45.00</i>	<i>165.2</i>	<i>44484</i>	<i>63.3</i>	<i>58475</i>	<i>83.2</i>	<i>4295</i>	<i>6.1</i>	<i>5290</i>	<i>7.5</i>	<i>14099</i>	<i>20.1</i>	<i>72.3</i>	<i>78.6</i>
Užice	45.00	164.5	40393	63.3	53100	83.2	3883	6.1	4843	7.6	12807	20.1	72.1	78.5
Sevojno	45.10	171.9	4091	63.5	5375	83.5	412	6.4	447	6.9	1292	20.1	74.6	79.3
Arilje	44.20	155.2	10799	63.1	14136	82.6	1075	6.3	1343	7.8	3509	20.5	72.8	78.5
Bajina Bašta	45.90	183.9	14763	62.6	19856	84.2	1359	5.8	1661	7.0	4370	18.5	74.0	78.2
Kosjerić	47.30	212.2	6194	60.6	8711	85.2	512	5.0	701	6.9	1806	17.7	71.9	78.8
Nova Varoš	48.80	257.2	8196	60.1	11800	86.6	658	4.8	775	5.7	2232	16.4	72.0	78.5
Požega	45.90	186.8	16219	62.3	21920	84.1	1494	5.7	1821	7.0	5002	19.2	73.7	77.8
Priboj	47.20	221.6	14923	63.1	20398	86.3	1192	5.0	1391	5.9	4282	18.1	72.6	78.3
Prijepolje	43.10	134.0	20469	63.3	26160	81.0	2284	7.1	2799	8.7	6341	19.6	72.2	77.2
Sjenica	39.20	84.6	15343	63.4	18326	75.7	2219	9.2	2629	10.9	5118	21.1	71.7	75.5
Cajetina	45.30	170.8	8986	61.6	12138	83.2	1028	7.0	1023	7.0	2778	19.0	71.4	79.7
<b>Kolubarska oblast</b>	<b>45.00</b>	<b>169.1</b>	<b>97688</b>	<b>63.1</b>	<b>129206</b>	<b>83.4</b>	<b>9724</b>	<b>6.3</b>	<b>11440</b>	<b>7.4</b>	<b>30225</b>	<b>19.5</b>	<b>72.8</b>	<b>77.7</b>
<i>Valjevo</i>	<i>44.90</i>	<i>169.5</i>	<i>52437</i>	<i>63.6</i>	<i>68948</i>	<i>83.7</i>	<i>5164</i>	<i>6.3</i>	<i>6023</i>	<i>7.3</i>	<i>16675</i>	<i>20.2</i>	<i>72.1</i>	<i>76.9</i>
Lajkovac	43.80	147.1	8726	63.0	11329	81.8	970	7.0	1121	8.1	2668	19.3	72.2	75.2
Ljig	46.40	191.0	6458	60.1	8980	83.6	655	6.1	771	7.2	1896	17.7	70.9	77.5
Mionica	45.90	183.4	7426	61.5	10122	83.8	673	5.6	901	7.5	2218	18.4	70.9	76.2
Osečina	48.00	233.4	6229	62.2	8656	86.5	502	5.0	593	5.9	1643	16.4	72.1	76.4
Ub	43.70	146.3	16412	63.6	21171	82.0	1760	6.8	2031	7.9	5125	19.9	71.4	76.5
<b>Mačvanska oblast</b>	<b>44.30</b>	<b>157.8</b>	<b>170357</b>	<b>64.0</b>	<b>221011</b>	<b>83.0</b>	<b>16669</b>	<b>6.3</b>	<b>20294</b>	<b>7.6</b>	<b>53772</b>	<b>20.2</b>	<b>72.1</b>	<b>77.6</b>
<i>Sabac</i>	<i>43.70</i>	<i>145.9</i>	<i>67781</i>	<i>64.1</i>	<i>87022</i>	<i>82.3</i>	<i>6888</i>	<i>6.5</i>	<i>8466</i>	<i>8.0</i>	<i>22287</i>	<i>21.1</i>	<i>70.5</i>	<i>75.8</i>
Bogatić	44.40	157.3	15786	64.1	20476	83.2	1493	6.1	1830	7.4	4806	19.5	70.8	75.1
Vladimirci	46.20	190.9	8947	61.8	12231	84.5	846	5.8	1003	6.9	2481	17.1	69.7	76.0
Koceljeva	45.60	181.4	7196	64.3	9460	84.5	626	5.6	742	6.6	2084	18.6	70.3	76.3
Krupanj	45.90	189.4	9239	63.9	12241	84.7	801	5.5	993	6.9	2659	18.4	71.4	76.2
<i>Loznica</i>	<i>44.00</i>	<i>153.2</i>	<i>46022</i>	<i>63.6</i>	<i>59599</i>	<i>82.4</i>	<i>4708</i>	<i>6.5</i>	<i>5686</i>	<i>7.9</i>	<i>14851</i>	<i>20.5</i>	<i>71.6</i>	<i>77.3</i>
Ljubovija	45.50	182.6	7946	65.0	10354	84.6	668	5.5	842	6.9	2338	19.1	69.1	77.0
Mali Zvornik	45.30	186.0	7440	65.8	9628	85.1	639	5.6	732	6.5	2266	20.0	71.2	77.0

<sup>1)</sup> Ageing index is the ratio of number of population aged 60 and over and population aged 0-19.

### 3.12. MAIN CONTINGENTS AND INDICATORS OF POPULATION OF THE REPUBLIC OF SERBIA, 2022 (continued)

Region Area City - municipality	Total population		Main age contingents of population										Life expectancy at birth, 2020-2022	
			(15-64)		(18 and over)		(0-6)		(7-14)		females (15-49)			
	Average age	Ageing index <sup>1)</sup>	number	%	number	%	number	%	number	%	number	%	male	female
<b>Moravička oblast</b>	<b>45.10</b>	<b>167.7</b>	<b>118210</b>	<b>62.3</b>	<b>157888</b>	<b>83.1</b>	<b>11968</b>	<b>6.3</b>	<b>14254</b>	<b>7.5</b>	<b>37453</b>	<b>19.7</b>	<b>73.5</b>	<b>78.6</b>
Čačak	44.40	156.4	66241	62.6	87338	82.5	6908	6.5	8274	7.8	21761	20.6	71.6	77.7
Gornji Milanovac	45.40	175.7	24125	61.7	32643	83.4	2467	6.3	2890	7.4	7488	19.1	72.0	77.3
Ivanjica	45.50	174.1	17512	62.8	23329	83.7	1628	5.8	2037	7.3	5324	19.1	72.9	78.4
Lučani	47.50	218.7	10332	60.6	14578	85.5	965	5.7	1053	6.2	2880	16.9	73.1	76.9
<b>Pomoravska oblast</b>	<b>46.20</b>	<b>195.2</b>	<b>111853</b>	<b>61.2</b>	<b>154551</b>	<b>84.5</b>	<b>9876</b>	<b>5.4</b>	<b>13061</b>	<b>7.1</b>	<b>35635</b>	<b>19.5</b>	<b>73.0</b>	<b>77.6</b>
Jagodina	44.70	163.2	40540	62.5	53899	83.1	3840	5.9	5123	7.9	13360	20.6	71.4	76.1
Despotovac	48.60	258.4	10807	58.7	15961	86.7	885	4.8	1120	6.1	3234	17.6	71.0	77.0
Paraćin	45.50	183.0	28300	61.9	38397	83.9	2541	5.6	3455	7.6	9156	20.0	69.6	75.3
Rekovac	51.50	340.2	4586	56.2	7256	88.9	294	3.6	399	4.9	1264	15.5	68.5	76.4
Svilajnac	47.50	218.6	12079	59.7	17270	85.4	1027	5.1	1288	6.4	3798	18.8	70.6	76.7
Čuprija	47.00	216.8	15541	61.0	21768	85.4	1289	5.1	1676	6.6	4823	18.9	68.6	76.0
<b>Rasinska oblast</b>	<b>45.90</b>	<b>186.8</b>	<b>127891</b>	<b>61.5</b>	<b>175210</b>	<b>84.2</b>	<b>11699</b>	<b>5.6</b>	<b>14883</b>	<b>7.2</b>	<b>40612</b>	<b>19.5</b>	<b>72.7</b>	<b>78.3</b>
Žrnjevac	45.00	168.0	70786	62.1	94991	83.4	6729	5.9	8568	7.5	23444	20.6	72.1	77.3
Aleksandrovac	46.80	205.1	13654	61.6	18857	85.1	1207	5.4	1477	6.7	4138	18.7	69.8	76.1
Brus	47.00	206.5	8449	61.7	11670	85.2	741	5.4	916	6.7	2416	17.6	72.1	78.0
Varvarin	47.20	219.4	8589	60.0	12251	85.6	678	4.7	1007	7.0	2605	18.2	71.7	76.1
Trstenik	47.50	220.5	21491	59.6	30741	85.3	1911	5.3	2370	6.6	6519	18.1	72.5	78.5
Čičevac	46.00	194.7	4922	62.2	6700	84.6	433	5.5	545	6.9	1490	18.8	70.3	76.7
<b>Raška oblast</b>	<b>40.60</b>	<b>101.9</b>	<b>191234</b>	<b>64.4</b>	<b>233354</b>	<b>78.6</b>	<b>24141</b>	<b>8.1</b>	<b>27811</b>	<b>9.4</b>	<b>65611</b>	<b>22.1</b>	<b>74.5</b>	<b>78.1</b>
Kraljevo	44.70	159.7	69461	62.8	91746	83.0	6645	6.0	8419	7.6	22532	20.4	72.0	77.2
Vrnjačka Banja	45.50	178.0	15573	62.0	21086	84.0	1483	5.9	1818	7.2	4996	19.9	71.7	78.4
Novi Pazar	36.20	61.1	70976	66.5	79002	74.1	10995	10.3	11768	11.0	25926	24.3	72.5	75.5
Raška	44.90	169.8	13383	61.9	17937	83.0	1307	6.0	1685	7.8	4266	19.7	71.4	77.4
Tutin	34.50	47.0	21841	66.0	23583	71.3	3711	11.2	4121	12.5	7891	23.8	71.0	76.3
<b>Šumadijska oblast</b>	<b>44.10</b>	<b>156.6</b>	<b>170111</b>	<b>63.0</b>	<b>223504</b>	<b>82.8</b>	<b>17421</b>	<b>6.5</b>	<b>20722</b>	<b>7.7</b>	<b>56670</b>	<b>21.0</b>	<b>73.8</b>	<b>79.2</b>
Kragujevac	43.40	145.6	108728	63.4	140852	82.2	11646	6.8	13592	7.9	37433	21.8	72.0	77.8
Arandelovac	44.00	151.8	26137	63.3	34038	82.4	2616	6.3	3271	7.9	8575	20.8	71.4	76.4
Batočina	45.30	180.5	6343	62.3	8559	84.0	586	5.8	719	7.1	1996	19.6	70.8	78.4
Knić	47.90	234.1	7118	60.6	10131	86.2	586	5.0	718	6.1	2011	17.1	74.5	75.3
Ľapovo	46.10	192.3	4092	62.0	5573	84.5	367	5.6	439	6.7	1271	19.3	73.8	78.8
Rača	45.80	188.7	5879	60.8	8133	84.1	585	6.1	673	7.0	1775	18.4	71.3	76.5
Topola	46.20	197.0	11814	61.7	16218	84.7	1035	5.4	1310	6.8	3609	18.8	73.4	76.7
<b>Region Južne i Istočne Srbije</b>	<b>44.80</b>	<b>167.7</b>	<b>888368</b>	<b>62.9</b>	<b>1179918</b>	<b>83.6</b>	<b>86203</b>	<b>6.1</b>	<b>102639</b>	<b>7.3</b>	<b>283962</b>	<b>20.1</b>	<b>72.7</b>	<b>77.7</b>
<b>Borska oblast</b>	<b>47.50</b>	<b>223.8</b>	<b>61408</b>	<b>60.4</b>	<b>87055</b>	<b>85.6</b>	<b>5330</b>	<b>5.2</b>	<b>6600</b>	<b>6.5</b>	<b>18180</b>	<b>17.9</b>	<b>69.9</b>	<b>77.9</b>
Bor	44.70	166.4	26121	63.6	34319	83.5	2529	6.2	3058	7.4	8133	19.8	68.8	75.8
Kladovo	49.90	284.5	9934	56.7	15226	87.0	812	4.6	1030	5.9	2818	16.1	72.1	78.4
Majdanpek	46.70	208.5	9292	63.3	12560	85.6	780	5.3	905	6.2	2601	17.7	69.2	75.7
Negotin	50.40	304.6	16061	56.4	24950	87.6	1209	4.2	1607	5.6	4628	16.3	67.5	76.2
<b>Braničevska oblast</b>	<b>46.50</b>	<b>202.3</b>	<b>94707</b>	<b>60.3</b>	<b>133261</b>	<b>84.8</b>	<b>8668</b>	<b>5.5</b>	<b>10674</b>	<b>6.8</b>	<b>29340</b>	<b>18.7</b>	<b>72.6</b>	<b>77.9</b>
Grad Požarevac	43.60	145.7	43998	63.9	56836	82.5	4468	6.5	5322	7.7	14383	20.9	69.6	75.7
Požarevac	44.20	157.8	36296	64.0	47375	83.5	3403	6.0	4219	7.4	11820	20.8	69.6	76.0
Kostolac	40.60	102.6	7702	63.6	9461	78.1	1065	8.8	1103	9.1	2563	21.2	69.4	74.4
Veliko Gradište	48.00	232.1	8959	57.7	13306	85.7	813	5.2	1004	6.5	2694	17.4	70.1	76.9
Golubac	49.90	299.9	3782	57.0	5839	88.0	304	4.6	340	5.1	1119	16.9	70.6	78.0
Žabari	48.30	250.8	5416	58.0	8085	86.6	442	4.7	580	6.2	1601	17.2	71.4	78.6
Žagubica	50.00	276.8	5348	54.7	8454	86.5	470	4.8	596	6.1	1553	15.9	73.7	79.1
Kučevo	50.70	316.8	6593	55.5	10475	88.1	511	4.3	623	5.2	1844	15.5	71.4	73.3
Malo Crniće	49.00	282.7	5282	58.5	7938	87.9	366	4.1	513	5.7	1506	16.7	67.7	75.7
Petrovac na Mlavi	47.90	233.5	15329	58.9	22328	85.8	1294	5.0	1696	6.5	4640	17.8	71.4	76.8

<sup>1)</sup> Ageing index is the ratio of number of population aged 60 and over and population aged 0-19.



### 3.12. MAIN CONTINGENTS AND INDICATORS OF POPULATION OF THE REPUBLIC OF SERBIA, 2022 (continued)

Region Area City - municipality	Total population		Main age contingents of population										Life expectancy at birth, 2020-2022	
			(15-64)		(18 and over)		(0-6)		(7-14)		females (15-49)			
	Average age	Ageing index <sup>1)</sup>	number	%	number	%	number	%	number	%	number	%	male	female
<b>Zaječarska oblast</b>	<b>48.60</b>	<b>246.3</b>	<b>56862</b>	<b>58.5</b>	<b>83815</b>	<b>86.2</b>	<b>4594</b>	<b>4.7</b>	<b>6276</b>	<b>6.5</b>	<b>17013</b>	<b>17.5</b>	<b>71.3</b>	<b>78.4</b>
<i>Zaječar</i>	<i>48.20</i>	<i>235.3</i>	<i>28804</i>	<i>59.7</i>	<i>41520</i>	<i>86.0</i>	<i>2217</i>	<i>4.6</i>	<i>3194</i>	<i>6.6</i>	<i>8753</i>	<i>18.1</i>	<i>69.7</i>	<i>76.2</i>
Boljevac	48.70	250.7	6057	59.2	8836	86.4	465	4.5	644	6.3	1683	16.5	68.5	74.5
Knjaževac	49.60	267.6	14379	56.5	22059	86.6	1247	4.9	1579	6.2	4230	16.6	71.6	76.7
Sokobanja	48.60	244.6	7622	57.5	11400	86.0	665	5.0	859	6.5	2347	17.7	69.4	77.0
<b>Jablanička oblast</b>	<b>44.40</b>	<b>158.1</b>	<b>118776</b>	<b>64.1</b>	<b>154449</b>	<b>83.4</b>	<b>11289</b>	<b>6.1</b>	<b>13585</b>	<b>7.3</b>	<b>38049</b>	<b>20.5</b>	<b>73.1</b>	<b>77.0</b>
<i>Leskovac</i>	<i>44.40</i>	<i>158.0</i>	<i>79880</i>	<i>64.2</i>	<i>103726</i>	<i>83.3</i>	<i>7616</i>	<i>6.1</i>	<i>9129</i>	<i>7.3</i>	<i>25864</i>	<i>20.8</i>	<i>71.4</i>	<i>75.9</i>
Bojnik	43.40	131.2	5679	60.7	7510	80.2	721	7.7	810	8.7	1761	18.8	69.7	74.6
Vlasotince	44.40	161.3	16925	65.6	21706	84.1	1438	5.6	1798	7.0	5406	21.0	71.8	74.8
Lebane	44.30	156.7	11588	63.7	15165	83.4	1110	6.1	1343	7.4	3703	20.4	68.6	74.7
Medveđa	45.00	163.8	4140	64.6	5360	83.6	374	5.8	469	7.3	1202	18.8	70.6	75.2
Crna Trava	56.50	609.8	564	52.9	982	92.1	30	2.8	36	3.4	113	10.6	72.1	74.7
<b>Nišavska oblast</b>	<b>44.20</b>	<b>158.4</b>	<b>219266</b>	<b>63.6</b>	<b>287753</b>	<b>83.4</b>	<b>21846</b>	<b>6.3</b>	<b>25253</b>	<b>7.3</b>	<b>73811</b>	<b>21.4</b>	<b>73.3</b>	<b>77.9</b>
<i>Grad Niš</i>	<i>43.30</i>	<i>144.4</i>	<i>162198</i>	<i>64.9</i>	<i>207601</i>	<i>83.0</i>	<i>16425</i>	<i>6.6</i>	<i>18838</i>	<i>7.5</i>	<i>56186</i>	<i>22.5</i>	<i>71.4</i>	<i>76.9</i>
Medijana	43.20	144.8	53535	64.3	69191	83.1	5584	6.7	6212	7.5	19929	23.9	70.9	76.9
Niška Banja	45.70	181.8	8154	62.7	10973	84.4	744	5.7	923	7.1	2545	19.6	71.7	74.4
Palilula	43.30	143.7	46147	65.9	58279	83.3	4449	6.4	5155	7.4	15206	21.7	72.3	77.3
Pantelejš	42.80	134.7	35282	65.1	44653	82.4	3737	6.9	4240	7.8	12315	22.7	72.9	78.4
Crveni krst	43.70	148.1	19080	64.4	24505	82.7	1911	6.4	2308	7.8	6191	20.9	68.1	75.0
Aleksinac	45.50	178.9	26892	62.2	36292	83.9	2549	5.9	3082	7.1	8509	19.7	70.4	75.1
Gadžin Han	53.20	386.6	3219	54.7	5300	90.0	211	3.6	254	4.3	817	13.9	68.2	75.6
Doljevac	44.50	155.5	9892	62.3	13095	82.5	1016	6.4	1268	8.0	3136	19.8	72.4	76.6
Merošina	45.40	169.0	7234	60.9	9878	83.1	805	6.8	826	7.0	2255	19.0	71.7	77.2
Ražanj	49.20	262.1	3932	55.8	6085	86.4	351	5.0	416	5.9	1142	16.2	70.3	75.6
Svrljig	50.90	302.7	5899	54.4	9502	87.6	489	4.5	569	5.2	1766	16.3	72.9	77.8
<b>Pirotska oblast</b>	<b>47.20</b>	<b>212.6</b>	<b>47253</b>	<b>61.3</b>	<b>65818</b>	<b>85.4</b>	<b>4158</b>	<b>5.4</b>	<b>4986</b>	<b>6.5</b>	<b>14103</b>	<b>18.3</b>	<b>72.0</b>	<b>78.7</b>
<i>Pirot</i>	<i>46.20</i>	<i>192.2</i>	<i>31068</i>	<i>62.4</i>	<i>42189</i>	<i>84.7</i>	<i>2881</i>	<i>5.8</i>	<i>3361</i>	<i>6.8</i>	<i>9524</i>	<i>19.1</i>	<i>72.2</i>	<i>76.3</i>
Babušnica	50.00	287.7	5377	58.6	8035	87.6	363	4.0	525	5.7	1469	16.0	68.6	75.4
Bela Palanka	47.70	220.7	5906	59.1	8495	85.0	568	5.7	665	6.7	1682	16.8	70.5	75.8
Dimitrovgrad	49.30	268.7	4902	60.7	7099	87.9	346	4.3	435	5.4	1428	17.7	71.7	74.9
<b>Podunavska oblast</b>	<b>44.00</b>	<b>153.9</b>	<b>111316</b>	<b>63.2</b>	<b>145518</b>	<b>82.6</b>	<b>11198</b>	<b>6.4</b>	<b>13827</b>	<b>7.8</b>	<b>35656</b>	<b>20.2</b>	<b>72.3</b>	<b>77.3</b>
<i>Smederevo</i>	<i>43.10</i>	<i>141.3</i>	<i>62802</i>	<i>63.9</i>	<i>80465</i>	<i>81.9</i>	<i>6645</i>	<i>6.8</i>	<i>7942</i>	<i>8.1</i>	<i>20542</i>	<i>20.9</i>	<i>70.4</i>	<i>76.5</i>
Velika Plana	44.60	162.7	22250	62.6	29535	83.1	2213	6.2	2687	7.6	7002	19.7	70.5	76.3
Smederevska Palanka	45.50	178.7	26264	61.9	35518	83.8	2340	5.5	3198	7.5	8112	19.1	70.5	76.6
<b>Pčinjska oblast</b>	<b>41.70</b>	<b>118.7</b>	<b>130273</b>	<b>67.1</b>	<b>158223</b>	<b>81.5</b>	<b>13853</b>	<b>7.1</b>	<b>15526</b>	<b>8.0</b>	<b>42727</b>	<b>22.0</b>	<b>74.0</b>	<b>77.9</b>
<i>Grad Vranje</i>	<i>43.20</i>	<i>137.0</i>	<i>49024</i>	<i>65.7</i>	<i>61432</i>	<i>82.3</i>	<i>4818</i>	<i>6.5</i>	<i>5922</i>	<i>7.9</i>	<i>15796</i>	<i>21.2</i>	<i>71.3</i>	<i>76.4</i>
Vranje	43.10	133.8	44042	65.7	55059	82.1	4394	6.6	5398	8.1	14287	21.3	71.5	76.6
Vranjska Banja	44.70	167.7	4982	65.8	6373	84.1	424	5.6	524	6.9	1509	19.9	69.8	74.8
Bosilegrad	48.00	229.0	3878	63.6	5296	86.8	280	4.6	339	5.6	1087	17.8	71.6	77.6
Bujanovac	38.80	83.6	28904	70.4	32804	79.9	3355	8.2	3445	8.4	9960	24.3	71.0	74.8
Vladičin Han	44.90	165.6	11176	63.4	14658	83.2	1067	6.1	1294	7.3	3489	19.8	70.0	76.4
Preševo	37.50	75.4	23353	69.9	26214	78.5	3018	9.0	2943	8.8	8180	24.5	71.3	76.0
Surdulica	44.30	156.7	10985	64.3	14174	83.0	1023	6.0	1297	7.6	3457	20.2	69.6	74.9
Trgovišće	43.70	150.4	2953	68.0	3645	84.0	292	6.7	286	6.6	758	17.5	70.6	77.0
<b>Toplička oblast</b>	<b>44.30</b>	<b>154.4</b>	<b>48507</b>	<b>62.5</b>	<b>64026</b>	<b>82.5</b>	<b>5267</b>	<b>6.8</b>	<b>5912</b>	<b>7.6</b>	<b>15083</b>	<b>19.4</b>	<b>72.1</b>	<b>77.1</b>
<i>Prokuplje</i>	<i>43.70</i>	<i>144.7</i>	<i>23953</i>	<i>62.7</i>	<i>31274</i>	<i>81.8</i>	<i>2723</i>	<i>7.1</i>	<i>3017</i>	<i>7.9</i>	<i>7632</i>	<i>20.0</i>	<i>70.1</i>	<i>75.0</i>
Blace	47.00	204.9	5884	60.5	8248	84.8	550	5.7	659	6.8	1736	17.8	71.8	75.6
Zitorađa	44.00	146.6	8490	61.4	11303	81.8	938	6.8	1148	8.3	2706	19.6	69.9	76.6
Kuršumlija	44.30	159.0	10180	64.2	13201	83.2	1056	6.7	1088	6.9	3009	19.0	70.5	76.3
<b>Region Kosovo i Metohija</b>	...	...	...	...	...	...	...	...	...	...	...	...	...	...

<sup>1)</sup> Ageing index is the ratio of number of population aged 60 and over and population aged 0-19.

## 4. EMPLOYMENT AND SALARIES AND WAGES

Authors:  
Andrijana Milić  
Marija Kostić

### REGISTERED EMPLOYMENT

#### **Sources and methods of data collection**

The data on the employed are based on the Survey on registered employment, combining data from Central register of compulsory social insurance (CRCSI) and Statistical business register (SBR). The annual average was calculated as the arithmetical mean value of the number of the employed persons of all 12 months. Data on employment and registered number of unemployed persons have been taken over from the National Employment Service.

#### **Coverage**

The survey on registered employment covers all payers of social contributions and insured persons who are registered in CRCSI, on the grounds of employment, people who work and whose status is equated with employment, persons insured on the basis of performing temporary and occasional jobs, persons working under contract and persons insured on the grounds of performing independent activities.

Data on employment and registered number of unemployed persons have been taken over from the National Employment Service.

Data on unemployed persons comprise only persons registered in the National Employment Service.

#### **Definitions**

The term employed comprises persons who have formal contract of employment, i.e. have an employment relationship with an employer for a limited or unlimited period of time, and persons who perform temporary and occasional jobs under a work contract or contract of temporary employment, persons who run business individually or are founders of enterprises or entrepreneur's shops, as well as persons who undertake agricultural activities and are registered in the CRCSI.



## SALARIES AND WAGES

### Data source

The survey on salaries and wages is based on data from the Tax return as regards tax deduction (form PPP-PD). Average salaries and wages are calculated on the basis of amounts of computed salaries and wages for the referent month and number of employees, expressed as full-time equivalent– FTE.

### Coverage

Included are all business entities that submitted completed electronic form to the Tax Administration, i.e. the form on tax report PPP-PD, with calculated salaries and wages.

Encompassed are all categories of employees for which employers, i.e. business entities delivered to the Tax Administration the completed electronic form on tax report PPP-PD, with calculated salaries and wages.

### Definition of salaries and wages

The survey on salaries and wages is based on data from the Tax return as regards tax deduction (form PPP-PD). Average salaries and wages are calculated on the basis of amounts of computed salaries and wages for the referent month and number of employees, expressed as full-time equivalent– FTE.

Included are all business entities that submitted completed electronic form to the Tax Administration, i.e. the form on tax report PPP-PD, with calculated salaries and wages. Encompassed are all categories of employees for which employers, i.e. business entities delivered to the Tax Administration the completed electronic form on tax report PPP-PD, with calculated salaries and wages. In accordance with the Labour Law and Personal Income Tax Law, in the survey on salaries and wages, encompassed are all salaries and wages paid to employees and subject to taxes and contributions. Salaries and wages comprise:

- Salaries and wages of employees with indefinite or fixed-term employment contract, including on-call duty, night-and shift-work, work on Sundays and holidays, food allowances during work and for non-executed hours of work (annual vacation, paid leave, holidays, sick leave up to 30 days, absence due to professional development, work failure not caused by workers' guilt), holiday refund, awards, bonuses etc.;
- Remuneration for work of employees in temporary or occasional employment (based on contract for performing temporary and occasional jobs).

Salaries and wages are not considered to be payments under the service contract, sick-leave benefits longer than 30 days, compensation of public transport costs for commuting to and from work, for the time spent on business trip in the country and abroad, accommodation and food allowances during work and work in the field, retirement gratuity or benefits to those for whose work the need was terminated, one-time fees in accordance with the social program, compensation of funeral expenses and compensation for occupational disease or injury, jubilee prizes, solidarity aid, as well as other revenues not subject to taxes and contributions payment.

#### 4.1. REGISTERED EMPLOYMENT BY MUNICIPALITY OF RESIDENCE<sup>1)</sup>, 2022

Annual average<sup>2)</sup>

Region Area <i>City - Municipality</i>	Total	Of which:		Share of the employed aged 15-29 in total employment, %	Number of the employed per 1000 inhabitants
		male	female		
<b>REPUBLIC OF SERBIA</b>	<b>2310035</b>	<b>1227901</b>	<b>1082134</b>	<b>15.6</b>	<b>347</b>
SRBIJA – SEVER	1282161	656464	625697	15.0	374
<b>Beogradski region</b>	<b>677869</b>	<b>334768</b>	<b>343101</b>	<b>14.2</b>	<b>402</b>
<b>Beogradska oblast</b>					
<b>Grad Beograd</b>	<b>677869</b>	<b>334768</b>	<b>343101</b>	<b>14.2</b>	<b>402</b>
Barajevo	8860	4796	4063	19.1	335
Voždovac	69097	33155	35942	13.8	395
Vračar	24936	11669	13268	11.0	449
Grocka	29934	15439	14495	17.2	361
Zvezdara	69238	32793	36445	14.2	401
Zemun	68855	34053	34802	14.7	388
Lazarevac	23348	13021	10327	17.1	422
Mladenovac	17202	8942	8260	16.7	353
Novi Beograd	89503	43186	46317	11.2	426
Obrenovac	26448	14413	12035	18.1	383
Palilula	74206	36801	37405	15.3	405
Rakovica	43956	21382	22574	14.1	419
Savski venac	16376	7972	8404	11.2	444
Sopot	6499	3565	2934	19.4	339
Stari grad	21253	10059	11194	10.4	473
Surčin	16843	8821	8022	18.3	371
Čukarica	71315	34701	36614	13.7	404
<b>Region Vojvodine</b>	<b>604293</b>	<b>321696</b>	<b>282596</b>	<b>15.9</b>	<b>347</b>
<b>Zapadnobačka oblast</b>	<b>48199</b>	<b>25777</b>	<b>22422</b>	<b>16.3</b>	<b>311</b>
<i>Sombor</i>	<i>22557</i>	<i>11938</i>	<i>10619</i>	<i>15.6</i>	<i>317</i>
Apatin	6499	3431	3067	15.4	279
Kula	11094	6000	5094	17.2	311
Odžaci	8049	4408	3641	17.5	321
<b>Južnobačanska oblast</b>	<b>84370</b>	<b>46238</b>	<b>38133</b>	<b>16.7</b>	<b>323</b>
<i>Pančevo</i>	<i>40732</i>	<i>21746</i>	<i>18986</i>	<i>16.0</i>	<i>352</i>
Alibunar	4837	2739	2099	18.3	281
Bela Crkva	3572	1959	1612	18.6	247
<i>Vršac</i>	<i>14850</i>	<i>7663</i>	<i>7186</i>	<i>15.2</i>	<i>326</i>
Kovačica	5693	3511	2182	18.6	268
Kovin	8806	5230	3576	18.7	312
Opovo	3036	1754	1282	19.0	319
Plandište	2847	1636	1210	17.5	316
<b>Južnobačka oblast</b>	<b>223629</b>	<b>114652</b>	<b>108976</b>	<b>15.3</b>	<b>368</b>
<i>Novi Sad</i>	<i>141848</i>	<i>69267</i>	<i>72582</i>	<i>14.2</i>	<i>12352</i>
Bač	3195	1852	1343	16.2	278
Bačka Palanka	17320	9458	7862	15.7	357
Bački Petrovac	4309	2382	1926	15.2	373
Beočin	4968	2778	2190	18.2	358
Bečej	9665	5457	4208	17.6	314
Vrbas	12678	6765	5913	16.4	345
Žabalj	7690	4374	3315	21.2	322
Srbobran	4517	2560	1957	20.0	315
Sremski Karlovci	3084	1644	1440	14.3	390
Temerin	9874	5427	4447	16.2	382
Titel	4481	2688	1793	21.8	319

<sup>1)</sup> Source: Survey on registered employment, based on combining data from Central register of compulsory social insurance (CRCSI) and Statistical business register (SBR).

<sup>2)</sup> The annual average of the employed was calculated as the arithmetical mean value of all 12 months.

#### 4.1. REGISTERED EMPLOYMENT BY MUNICIPALITY OF RESIDENCE<sup>1)</sup>, 2022 (continued)

Annual average<sup>2)</sup>

Region Area <i>City - Municipality</i>	Total	Of which:		Share of the employed aged 15-29 in total employment, %	Number of the employed per 1000 inhabitants
		male	female		
<b>Severnobanatska oblast</b>	<b>39114</b>	<b>21626</b>	<b>17488</b>	<b>15.0</b>	<b>330</b>
<i>Kikinda</i>	17954	9796	8158	15.8	362
Ada	4191	2307	1884	15.7	314
Kanjža	5686	3248	2438	12.7	281
Novi Kneževac	2715	1490	1225	15.9	313
Senta	5797	3187	2610	13.2	321
Čoka	2771	1599	1173	16.6	323
<b>Severnobačka oblast</b>	<b>56420</b>	<b>29854</b>	<b>26566</b>	<b>15.4</b>	<b>352</b>
<i>Subotica</i>	45067	23421	21646	15.2	363
Bačka Topola	8447	4769	3678	15.6	321
Mali Idoš	2906	1664	1242	17.9	291
<b>Srednjobanatska oblast</b>	<b>53505</b>	<b>29880</b>	<b>23626</b>	<b>15.3</b>	<b>338</b>
<i>Zrenjanin</i>	38112	20779	17333	14.6	359
Žitište	3920	2407	1513	16.0	291
Nova Crnja	2231	1305	925	17.8	271
Novi Bečej	6182	3515	2667	17.6	309
Sečanj	3060	1873	1187	17.2	288
<b>Sremska oblast</b>	<b>99056</b>	<b>53670</b>	<b>45386</b>	<b>17.2</b>	<b>350</b>
<i>Sremska Mitrovica</i>	24900	13280	11621	16.7	342
Indija	16133	8502	7631	17.1	371
Irig	2981	1697	1283	18.7	319
Pećinci	6923	3967	2956	19.0	376
Ruma	16828	9186	7642	17.1	345
Stara Pazova	22923	12143	10780	17.7	368
Šid	8368	4895	3473	16.2	298
SRBIJA – JUG	1014707	559246	455461	16.4	314
<b>Region Šumadije i Zapadne Srbije</b>	<b>578691</b>	<b>319414</b>	<b>259277</b>	<b>16.3</b>	<b>317</b>
<b>Zlatiborska oblast</b>	<b>82338</b>	<b>44903</b>	<b>37436</b>	<b>15.3</b>	<b>322</b>
<i>Grad Užice</i>	27511	14116	13396	13.7	392
Užice	25507	13069	12438	13.5	400
Sevojno	2004	1046	958	15.1	311
Arilje	5804	3025	2780	16.2	339
Bajina Bašta	7448	4417	3032	15.9	316
Kosjerić	3287	1888	1399	15.5	322
Nova Varoš	3835	2214	1621	14.2	281
Požega	9308	5083	4226	15.7	357
Priboj	6267	3569	2698	17.6	265
Prijepolje	8895	5018	3878	17.6	275
Sjenica	4981	2916	2065	14.5	206
Čajetina	5001	2658	2343	15.8	343
<b>Kolubarska oblast</b>	<b>53514</b>	<b>30701</b>	<b>22813</b>	<b>17.0</b>	<b>345</b>
<i>Valjevo</i>	31006	16581	14425	15.2	376
Lajkovac	4800	3008	1792	18.3	347
Ljig	2906	1787	1119	18.2	271
Mionica	3849	2364	1486	20.8	319
Osečina	2905	1861	1043	20.3	290
Ub	8047	5099	2948	19.3	312
<b>Mačvanska oblast</b>	<b>84797</b>	<b>47803</b>	<b>36994</b>	<b>17.6</b>	<b>318</b>
<i>Šabac</i>	36571	19548	17024	16.7	346
Bogatić	7040	4409	2631	17.8	286
Vladimirci	4432	2849	1583	19.4	306
Koceljeva	3501	2116	1385	18.1	313
Krupanj	4134	2657	1477	19.3	286
Loznica	22440	12068	10372	17.8	310
Ljubovija	3613	2260	1353	18.1	295
Mali Zvornik	3066	1895	1171	19.8	271

<sup>1)</sup> Source: Survey on registered employment, based on combining data from Central register of compulsory social insurance (CRCSI) and Statistical business register (SBR).

<sup>2)</sup> The annual average of the employed was calculated as the arithmetical mean value of all 12 months.

**4.1. REGISTERED EMPLOYMENT BY MUNICIPALITY OF RESIDENCE<sup>1)</sup>, 2022 (continued)**  
Annual average<sup>2)</sup>

Region Area <i>City - Municipality</i>	Total	Of which:		Share of the employed aged 15-29 in total employment, %	Number of the employed per 1000 inhabitants
		male	female		
<b>Moravička oblast</b>	<b>66618</b>	<b>36091</b>	<b>30527</b>	<b>15.4</b>	<b>351</b>
<i>Čačak</i>	<i>38187</i>	<i>19937</i>	<i>18250</i>	<i>15.0</i>	<i>361</i>
Gornji Milanovac	13952	7771	6181	15.6	357
Ivanjica	8934	4981	3953	15.5	321
Lučani	5545	3402	2143	16.9	325
<b>Pomoravska oblast</b>	<b>53652</b>	<b>29331</b>	<b>24322</b>	<b>16.5</b>	<b>293</b>
<i>Jagodina</i>	<i>20316</i>	<i>10642</i>	<i>9673</i>	<i>16.4</i>	<i>313</i>
Despotovac	4836	2942	1894	17.0	263
Paraćin	13208	7334	5875	16.5	289
Rekovac	1924	1177	747	16.6	236
Svilajnac	5858	3236	2622	17.7	290
Ćuprija	7511	3999	3512	15.4	295
<b>Rasinska oblast</b>	<b>67566</b>	<b>37954</b>	<b>29612</b>	<b>15.4</b>	<b>325</b>
<i>Kruševac</i>	<i>39507</i>	<i>21756</i>	<i>17751</i>	<i>15.4</i>	<i>347</i>
Aleksandrovac	6723	3950	2773	15.1	303
Brus	4417	2461	1956	14.9	323
Varvarin	3733	2292	1442	15.3	261
Trstenik	10670	6019	4651	15.1	296
Čičevac	2516	1476	1040	19.4	318
<b>Raška oblast</b>	<b>78997</b>	<b>43487</b>	<b>35509</b>	<b>17.0</b>	<b>266</b>
<i>Kraljevo</i>	<i>38430</i>	<i>20498</i>	<i>17932</i>	<i>17.0</i>	<i>348</i>
Vrnjačka Banja	8375	4345	4030	17.5	333
<i>Novi Pazar</i>	<i>20468</i>	<i>11697</i>	<i>8771</i>	<i>17.8</i>	<i>192</i>
Raška	7019	3905	3114	14.7	325
Tutin	4704	3042	1662	15.2	142
<b>Šumadijska oblast</b>	<b>91208</b>	<b>49144</b>	<b>42064</b>	<b>16.2</b>	<b>338</b>
<i>Kragujevac</i>	<i>59659</i>	<i>30962</i>	<i>28697</i>	<i>15.3</i>	<i>348</i>
Arandjelovac	13780	7493	6287	17.1	334
Batočina	3245	1838	1407	19.1	319
Knić	3412	2150	1262	19.8	290
Lapovo	2224	1258	966	16.9	337
Rača	3092	1811	1281	19.1	320
Topola	5797	3632	2165	17.8	303
<b>Region Južne i Istočne Srbije</b>	<b>436016</b>	<b>239832</b>	<b>196183</b>	<b>16.5</b>	<b>309</b>
<b>Borska oblast</b>	<b>33404</b>	<b>19899</b>	<b>13505</b>	<b>15.9</b>	<b>328</b>
<i>Bor</i>	<i>16002</i>	<i>9826</i>	<i>6176</i>	<i>16.3</i>	<i>389</i>
Kladovo	5188	2986	2202	13.5	296
Majdanpek	4622	2847	1775	19.5	315
Negotin	7591	4241	3351	14.5	267
<b>Braničevska oblast</b>	<b>45493</b>	<b>25951</b>	<b>19542</b>	<b>16.3</b>	<b>290</b>
<i>Grad Požarevac</i>	<i>23964</i>	<i>13238</i>	<i>10726</i>	<i>16.3</i>	<i>348</i>
Požarevac	19878	10678	9199	15.6	350
Kostolac	4087	2560	1527	19.8	337
Veliko Gradište	3795	2175	1620	15.4	245
Golubac	1833	1086	747	16.6	276
Žabari	1917	1189	728	18.8	205
Žagubica	2303	1459	844	16.8	236
Kučevo	2737	1594	1143	18.0	230
Malo Crniće	2136	1341	795	19.0	236
Petrovac na Mlavi	6807	3868	2939	14.1	262

<sup>1)</sup> Source: Survey on registered employment, based on combining data from Central register of compulsory social insurance (CRCSI) and Statistical business register (SBR).

<sup>2)</sup> The annual average of the employed was calculated as the arithmetical mean value of all 12 months.

#### 4.1. REGISTERED EMPLOYMENT BY MUNICIPALITY OF RESIDENCE<sup>1)</sup>, 2022 (continued)

Annual average<sup>2)</sup>

Region Area <i>City - Municipality</i>	Total	Of which:		Share of the employed aged 15-29 in total employment, %	Number of the employed per 1000 inhabitants
		male	female		
<b>Zaječarska oblast</b>	<b>28503</b>	<b>15892</b>	<b>12611</b>	<b>15.4</b>	<b>293</b>
<i>Zaječar</i>	<i>14617</i>	<i>8150</i>	<i>6467</i>	<i>15.3</i>	<i>303</i>
Boljevac	2829	1788	1042	17.1	277
Knjaževac	7223	3826	3397	14.5	284
Sokobanja	3834	2128	1706	15.9	289
<b>Jablanička oblast</b>	<b>57819</b>	<b>30999</b>	<b>26821</b>	<b>17.5</b>	<b>312</b>
<i>Leskovac</i>	<i>40375</i>	<i>21217</i>	<i>19159</i>	<i>17.0</i>	<i>324</i>
Bojnik	2156	1263	893	21.2	230
Vlasotince	8483	4514	3969	18.7	329
Lebane	4756	2685	2072	18.9	261
Medveđa	1763	1138	625	15.5	275
Crna Trava	286	183	103	13.6	268
<b>Nišavska oblast</b>	<b>117510</b>	<b>60196</b>	<b>57314</b>	<b>15.8</b>	<b>341</b>
<i>Grad Niš</i>	<i>89990</i>	<i>44436</i>	<i>45554</i>	<i>14.9</i>	<i>360</i>
Medijana	31928	15119	16808	12.6	383
Niška Banja	4441	2423	2018	16.2	342
Palilula	25166	12549	12617	15.5	360
Pantelej	17940	8884	9056	16.0	331
Crveni krst	10515	5461	5054	18.3	355
Aleksinac	12701	7010	5690	18.2	294
Gadžin Han	1709	1089	620	16.6	290
Doljevac	5077	2869	2208	20.2	320
Merošina	3329	1960	1369	22.7	280
Ražanj	1706	1110	596	18.8	242
Svrljig	2999	1722	1278	15.3	277
<b>Pirotska oblast</b>	<b>24845</b>	<b>14189</b>	<b>10656</b>	<b>14.2</b>	<b>322</b>
<i>Pirot</i>	<i>17349</i>	<i>9883</i>	<i>7466</i>	<i>14.5</i>	<i>348</i>
Babušnica	2504	1447	1057	14.7	273
Bela Palanka	2709	1591	1118	15.8	271
Dimitrovgrad	2283	1268	1015	10.2	283
<b>Podunavska oblast</b>	<b>55777</b>	<b>31628</b>	<b>24149</b>	<b>18.8</b>	<b>317</b>
<i>Smederevo</i>	<i>32686</i>	<i>18301</i>	<i>14384</i>	<i>19.3</i>	<i>333</i>
Velika Plana	10605	6170	4435	19.1	298
Smederevska Palanka	12487	7156	5330	17.2	295
<b>Pčinjska oblast</b>	<b>48348</b>	<b>27916</b>	<b>20432</b>	<b>15.4</b>	<b>249</b>
<i>Grad Vranje</i>	<i>24873</i>	<i>13269</i>	<i>11604</i>	<i>15.0</i>	<i>333</i>
Vranje	22753	12043	10709	14.9	339
Vranjska Banja	2121	1226	895	15.4	280
Bosilegrad	1510	891	619	11.9	248
Bujanovac	6123	3943	2179	17.2	149
Vladičin Han	5273	3095	2177	15.9	299
Preševo	4022	2812	1210	16.0	120
Surdulica	5042	2939	2104	14.9	295
Trgovište	1505	967	538	17.9	347
<b>Toplička oblast</b>	<b>24317</b>	<b>13164</b>	<b>11154</b>	<b>18.6</b>	<b>313</b>
<i>Prokuplje</i>	<i>12770</i>	<i>6533</i>	<i>6237</i>	<i>19.1</i>	<i>334</i>
Blace	2675	1468	1207	16.0	275
Žitorađa	4022	2333	1688	22.8	291
Kuršumlija	4850	2829	2021	15.3	306
<b>Neraspoređeno</b>	<b>13168</b>	<b>12191</b>	<b>976</b>	<b>8.3</b>	<b>-</b>
<b>Region Kosovo i Metohija</b>	...	...	...	...	...

<sup>1)</sup> Source: Survey on registered employment, based on combining data from Central register of compulsory social insurance (CRCSI) and Statistical business register (SBR).

<sup>2)</sup> The annual average of the employed was calculated as the arithmetical mean value of all 12 months.

## 4.2. REGISTERED EMPLOYMENT BY MUNICIPALITY OF WORK<sup>1)</sup>

Annual

Region Area City - Municipality	Employed in legal entities (companies, enterprises, institutions, cooperatives and other organizations and											
	Total	of which:			Agriculture, forestry and fishing	Mining and quarrying	Manufacturing	Electricity, gas, steam and air conditioning supply	Water supply; sewerage, waste management and remediation activities	Construction	Wholesale and retail trade; repair of motor vehicles and motorcycles	Transportation and storage
		All	employed in legal entities	entrepreneurs, persons performing activity independently and their employees								
<b>REPUBLIKA SRBIJA</b>	<b>2310035</b>	<b>2253473</b>	<b>1856415</b>	<b>397058</b>	<b>28120</b>	<b>29124</b>	<b>495994</b>	<b>24272</b>	<b>36171</b>	<b>122911</b>	<b>360206</b>	<b>125725</b>
SRBIJA – SEVER	1389945	1371212	1175400	195812	18900	11899	225337	13075	18281	75269	227728	79383
<b>Beogradski region</b>	<b>810343</b>	<b>808318</b>	<b>713522</b>	<b>94796</b>	<b>2797</b>	<b>8889</b>	<b>70171</b>	<b>8748</b>	<b>9281</b>	<b>46893</b>	<b>134760</b>	<b>46862</b>
<b>Beogradska oblast</b>												
<b>Grad Beograd</b>	810343	808318	713522	94796	2797	8889	70171	8748	9281	46893	134760	46862
Barajevo	4799	4762	3370	1393	66	2	1314	49	139	363	860	292
Voždovac	58771	58747	50227	8520	109	62	5045	534	1049	6376	11285	2556
Vračar	44773	44760	38748	6012	108	3	1624	1074	422	4348	6488	1429
Grocka	16120	15645	10829	4816	26	44	3111	73	344	1560	3848	1121
Zvezdara	50870	50845	41427	9418	97	14	3720	325	1810	4859	9037	3595
Zemun	67563	67494	58485	9009	152	118	9955	453	525	4783	16582	6001
Lazarevac	21651	21597	19488	2109	30	8187	2636	742	574	615	2068	599
Mladenovac	10473	10014	6772	3242	151	3	2175	102	286	530	1850	698
Novi Beograd	170456	170429	159581	10848	480	198	8810	1764	601	7325	34276	7949
Obrenovac	24178	23773	20480	3293	22	9	4782	1980	438	929	2473	1275
Palilula	74555	74375	65751	8623	940	103	9353	164	825	3851	12415	4752
Rakovica	20767	20753	15708	5045	122	23	2404	52	191	1394	5397	1446
Savski venac	108195	108186	104454	3732	119	8	1915	68	238	3529	4736	4004
Sopot	4416	4281	2109	2172	25	2	1355	35	117	477	518	241
Stari grad	68294	68287	62796	5491	61	33	2791	917	228	1485	7686	2886
Surčin	18426	18356	16086	2270	257	9	3509	1	116	1286	5110	4910
Čukarica	46036	46014	37214	8800	33	71	5672	417	1377	3181	10134	3107
<b>Region Vojvodine</b>	<b>579602</b>	<b>562894</b>	<b>461878</b>	<b>101016</b>	<b>16103</b>	<b>3010</b>	<b>155165</b>	<b>4327</b>	<b>9000</b>	<b>28375</b>	<b>92968</b>	<b>32521</b>
<b>Zapadnoabačka oblast</b>	<b>41943</b>	<b>40314</b>	<b>31648</b>	<b>8666</b>	<b>2082</b>	<b>3</b>	<b>11580</b>	<b>215</b>	<b>689</b>	<b>1652</b>	<b>6495</b>	<b>2262</b>
<i>Sombor</i>	<i>21727</i>	<i>20751</i>	<i>16818</i>	<i>3933</i>	<i>803</i>	<i>3</i>	<i>4985</i>	<i>197</i>	<i>257</i>	<i>903</i>	<i>3344</i>	<i>1224</i>
Apatin	5189	5024	3787	1237	260	-	1400	4	79	218	849	253
Kula	8072	7820	5756	2064	548	-	2102	13	271	296	1468	511
Odžaci	6955	6719	5288	1432	471	-	3094	1	81	235	833	274
<b>Južnobanatska oblast</b>	<b>69303</b>	<b>66189</b>	<b>52301</b>	<b>13888</b>	<b>2542</b>	<b>224</b>	<b>18854</b>	<b>655</b>	<b>1483</b>	<b>3328</b>	<b>10469</b>	<b>3254</b>
<i>Pančevo</i>	<i>33649</i>	<i>33230</i>	<i>26212</i>	<i>7019</i>	<i>586</i>	<i>54</i>	<i>9195</i>	<i>493</i>	<i>632</i>	<i>1903</i>	<i>5775</i>	<i>1964</i>
Alibunar	3712	3258	2379	879	268	9	965	28	50	112	472	133
Bela Crkva	2988	2769	2082	686	281	10	603	-	-	104	410	68
<i>Vršac</i>	<i>14388</i>	<i>13923</i>	<i>11923</i>	<i>2000</i>	<i>364</i>	<i>2</i>	<i>4763</i>	<i>47</i>	<i>593</i>	<i>388</i>	<i>1813</i>	<i>668</i>
Kovačica	4551	3847	2703	1144	240	-	963	10	75	304	680	142
Kovin	6341	5904	4478	1427	485	147	1383	56	69	340	917	197
Opovo	1533	1340	941	399	132	-	347	-	22	117	218	41
Plandište	2141	1918	1584	334	186	2	635	21	43	59	184	39
<b>Južnoabačka oblast</b>	<b>231721</b>	<b>228148</b>	<b>187893</b>	<b>40254</b>	<b>4965</b>	<b>850</b>	<b>44734</b>	<b>1865</b>	<b>3072</b>	<b>14061</b>	<b>38519</b>	<b>12534</b>
<i>Novi Sad</i>	<i>168556</i>	<i>167978</i>	<i>141401</i>	<i>26576</i>	<i>1633</i>	<i>749</i>	<i>25675</i>	<i>1474</i>	<i>1769</i>	<i>10624</i>	<i>28527</i>	<i>8904</i>
Bač	2655	2321	1756	565	217	-	624	-	46	189	364	95
Bačka Palanka	14663	14034	11520	2515	494	-	5345	48	431	464	2172	1019
Bački Petrovac	4510	4226	3512	714	418	-	1926	-	47	105	526	103
Beočin	3373	3293	2548	745	74	68	1130	14	76	376	436	214
Bečej	8532	8081	6463	1618	655	-	2534	59	135	268	1343	383
Vrbas	9899	9707	7830	1877	337	-	2565	102	169	463	1425	794
Žabalj	4581	4200	2833	1367	191	6	753	43	82	442	973	284
Srbobran	3348	3080	2169	912	363	27	558	85	60	235	718	125
Sremski Karlovci	1573	1562	1128	434	7	-	335	1	27	59	274	64
Temerin	7645	7471	5304	2167	395	-	2745	36	190	602	1369	434
Titel	2384	2193	1429	764	183	-	544	3	39	232	393	116

<sup>1)</sup> Source: Survey on registered employment, based on combining data from Central register of compulsory social insurance (CRCSI) and Statistical business register (SBR).

<sup>2)</sup> The annual average of the employed was calculated as the arithmetical mean value of all 12 months.

**BY ACTIVITY SECTIONS, 2022**  
average<sup>2)</sup>

entrepreneurs, persons performing activity independently and their employees												Registered individual agricultural workers	Region Area City - Municipality
Accommodation and food service activities	Information and communication	Financial and insurance activities	Real estate activities	Professional, scientific and technical activities	Administrative and support service activities	Public administration and defence; compulsory social security	Education	Human health and social work activities	Arts, entertainment and recreation	Other service activities			
<b>88612</b>	<b>94490</b>	<b>42297</b>	<b>8210</b>	<b>122711</b>	<b>111881</b>	<b>159189</b>	<b>156796</b>	<b>162305</b>	<b>40455</b>	<b>44004</b>	<b>56562</b>	<b>REPUBLICA SRBIJA</b>	
52577	79800	31720	6230	93237	94035	109370	88171	91981	26550	27670	18733	SRBIJA – SEVER	
<b>32383</b>	<b>61696</b>	<b>22655</b>	<b>4547</b>	<b>66877</b>	<b>77171</b>	<b>81810</b>	<b>47124</b>	<b>51788</b>	<b>17003</b>	<b>16862</b>	<b>2025</b>	<b>Beogradski region</b>	
<b>32383</b>	<b>61696</b>	<b>22655</b>	<b>4547</b>	<b>66877</b>	<b>77171</b>	<b>81810</b>	<b>47124</b>	<b>51788</b>	<b>17003</b>	<b>16862</b>	<b>2025</b>	<b>Beogradska oblast</b>	
												<b>Grad Beograd</b>	
195	68	24	12	166	57	332	320	362	46	96	37	Barajevo	
2210	3214	738	278	5574	6387	3680	4340	3107	1181	1022	24	Voždovac	
2706	4143	895	408	6330	4286	2123	2147	2273	1718	2235	13	Vračar	
464	290	60	15	1491	277	569	976	881	145	349	475	Grocka	
2113	3041	845	343	4543	3766	2618	4175	3042	972	1931	25	Zvezdara	
2679	2408	491	286	5548	4462	940	4945	4786	1292	1089	69	Zemun	
676	107	171	8	398	1945	538	1259	650	214	181	54	Lazarevac	
428	104	150	47	370	89	561	862	1220	178	213	459	Mladenovac	
5758	25343	10007	1480	14657	25233	11319	5475	4826	2391	2535	27	Novi Beograd	
482	169	223	31	446	7400	573	978	1042	252	268	405	Obrenovac	
2825	5588	1721	341	5538	6759	8098	5602	1751	2490	1258	180	Palilula	
820	702	199	54	1511	2112	650	1362	1336	413	564	14	Rakovica	
2900	5197	2157	321	6001	4920	43817	4908	20754	1467	1126	9	Savski venac	
216	68	51	15	191	68	152	337	284	44	83	135	Sopot	
5014	8709	3888	611	10059	6228	3874	5797	2471	2968	2580	7	Stari grad	
500	182	65	34	419	506	270	657	235	130	160	70	Surčin	
2397	2361	971	262	3633	2676	1695	2985	2770	1101	1174	22	Čukarica	
<b>20194</b>	<b>18104</b>	<b>9065</b>	<b>1683</b>	<b>26360</b>	<b>16864</b>	<b>27560</b>	<b>41048</b>	<b>40193</b>	<b>9546</b>	<b>10807</b>	<b>16708</b>	<b>Region Vojvodine</b>	
<b>1483</b>	<b>415</b>	<b>506</b>	<b>95</b>	<b>1342</b>	<b>1425</b>	<b>2329</b>	<b>3288</b>	<b>3045</b>	<b>589</b>	<b>819</b>	<b>1629</b>	<b>Zapadnobačka oblast</b>	
<i>823</i>	<i>284</i>	<i>332</i>	<i>51</i>	<i>687</i>	<i>991</i>	<i>1355</i>	<i>1697</i>	<i>2055</i>	<i>315</i>	<i>443</i>	<i>976</i>	<i>Sombor</i>	
198	34	74	16	201	187	279	440	366	67	98	165	Apatin	
295	74	61	5	304	169	352	734	334	129	154	252	Kula	
167	22	40	22	151	78	343	416	290	78	123	236	Odžaci	
<b>2261</b>	<b>913</b>	<b>924</b>	<b>134</b>	<b>2595</b>	<b>1840</b>	<b>3512</b>	<b>5033</b>	<b>6034</b>	<b>998</b>	<b>1136</b>	<b>3114</b>	<b>Južnobañatska oblast</b>	
<i>1186</i>	<i>496</i>	<i>453</i>	<i>72</i>	<i>1490</i>	<i>1033</i>	<i>1708</i>	<i>2433</i>	<i>2546</i>	<i>535</i>	<i>675</i>	<i>419</i>	<i>Pančevo</i>	
79	41	123	1	109	33	188	366	180	55	44	454	Alibunar	
112	40	28	-	68	114	247	281	314	47	42	219	Bela Crkva	
<i>536</i>	<i>222</i>	<i>203</i>	<i>44</i>	<i>449</i>	<i>310</i>	<i>668</i>	<i>938</i>	<i>1545</i>	<i>210</i>	<i>160</i>	<i>465</i>	<i>Vršac</i>	
76	37	37	1	224	100	217	394	237	42	66	704	Kovačica	
187	50	53	2	169	207	264	398	809	65	107	437	Kovin	
40	14	13	-	35	20	76	108	121	19	15	193	Opovo	
45	13	13	13	50	23	143	115	283	24	26	223	Plandište	
<b>9010</b>	<b>13558</b>	<b>5318</b>	<b>898</b>	<b>15001</b>	<b>8666</b>	<b>11133</b>	<b>18264</b>	<b>16133</b>	<b>4706</b>	<b>4859</b>	<b>3573</b>	<b>Južnobačka oblast</b>	
<i>7229</i>	<i>13086</i>	<i>4717</i>	<i>845</i>	<i>13115</i>	<i>6902</i>	<i>8080</i>	<i>14068</i>	<i>12752</i>	<i>3928</i>	<i>3899</i>	<i>578</i>	<i>Novi Sad</i>	
103	14	20	-	47	67	157	187	128	29	36	334	Bač	
407	127	172	20	317	668	623	830	581	140	177	629	Bačka Palanka	
121	43	17	2	61	217	149	223	167	43	59	284	Bački Petrovac	
76	13	17	1	107	143	161	205	113	27	42	80	Beočin	
161	102	102	5	466	111	399	644	479	96	138	451	Bečej	
266	51	101	15	297	364	614	644	1161	216	124	192	Vrbas	
139	27	28	2	152	85	206	404	275	55	52	381	Žabalj	
83	14	26	2	115	8	183	181	184	36	79	268	Srbobran	
138	23	10	2	48	48	197	229	18	17	64	11	Sremski Karlovci	
224	36	101	2	222	37	223	432	187	93	141	174	Temerin	
63	20	8	1	54	16	143	215	88	26	48	191	Titel	

## 4.2. REGISTERED EMPLOYMENT BY MUNICIPALITY OF WORK<sup>1)</sup>

Annual

Region Area City - Municipality	Employed in legal entities (companies, enterprises, institutions, cooperatives and other organizations and											
	Total	of which:					Manufacturing	Electricity, gas, steam and air conditioning supply	Water supply; sewerage, waste management and remediation activities	Construction	Wholesale and retail trade; repair of motor vehicles and motorcycles	Transportation and storage
		All	employed in legal entities	entrepreneurs, persons performing activity independently and their employees	Agriculture, forestry and fishing	Mining and quarrying						
<b>Severnobanatska oblast</b>	<b>36778</b>	<b>34931</b>	<b>29175</b>	<b>5756</b>	<b>1123</b>	<b>496</b>	<b>13249</b>	<b>223</b>	<b>492</b>	<b>1013</b>	<b>4992</b>	<b>1500</b>
<i>Kikinda</i>	14699	14343	11848	2495	539	386	5117	110	187	524	1920	501
Ada	4700	4443	3477	966	112	-	2410	4	44	86	627	116
Kanjža	6158	5583	4762	820	196	89	1607	26	63	193	977	492
Novi Kneževac	1979	1832	1506	326	18	16	504	-	71	53	237	57
Senta	7425	7018	6119	899	84	3	3022	75	104	137	999	294
Čoka	1818	1713	1463	250	173	2	589	7	24	20	232	40
<b>Severnobačka oblast</b>	<b>56713</b>	<b>55001</b>	<b>47108</b>	<b>7893</b>	<b>1402</b>	<b>12</b>	<b>17765</b>	<b>321</b>	<b>737</b>	<b>2521</b>	<b>8727</b>	<b>3892</b>
<i>Subotica</i>	46799	45675	39387	6288	445	12	14684	291	613	2252	7322	3568
Bačka Topola	7869	7397	6233	1164	847	-	2292	30	94	166	1117	289
Mali Idoš	2045	1929	1488	441	110	-	788	-	29	103	288	35
<b>Srednjobanatska oblast</b>	<b>46273</b>	<b>44027</b>	<b>36689</b>	<b>7338</b>	<b>1560</b>	<b>1322</b>	<b>12618</b>	<b>479</b>	<b>967</b>	<b>1573</b>	<b>6952</b>	<b>2382</b>
<i>Zrenjanin</i>	36044	35141	29568	5573	587	1266	10420	415	725	1294	5504	2045
Žitište	2903	2349	1920	429	250	37	563	22	66	70	400	151
Nova Crnja	1387	1179	977	202	69	4	247	10	39	17	213	62
Novi Bečej	3859	3506	2654	852	180	2	1093	5	94	140	608	78
Sečanj	2079	1851	1570	281	473	12	295	27	42	51	226	46
<b>Sremska oblast</b>	<b>96871</b>	<b>94284</b>	<b>77064</b>	<b>17221</b>	<b>2428</b>	<b>102</b>	<b>36365</b>	<b>569</b>	<b>1560</b>	<b>4229</b>	<b>16813</b>	<b>6697</b>
<i>Sremska Mitrovica</i>	20667	19904	15854	4050	435	65	5955	200	265	1012	2991	1128
Indija	15247	14972	12374	2598	305	-	6934	72	380	645	2336	708
Irig	2372	2270	1624	645	182	1	472	-	55	102	336	69
Pećinci	9933	9636	8443	1192	213	8	5394	45	48	191	1851	627
Ruma	15515	15076	11989	3087	409	16	6665	180	243	934	2104	925
Stara Pazova	26008	25711	21433	4278	276	12	9023	70	383	1228	6299	2647
Šid	7129	6715	5345	1370	608	-	1922	2	187	117	896	591
SRBIJA – JUG	920091	882261	681015	201246	9221	17225	270657	11197	17890	47642	132478	46342
<b>Region Šumadije i Zapadne Srbije</b>	<b>528376</b>	<b>502159</b>	<b>380845</b>	<b>121314</b>	<b>5104</b>	<b>5857</b>	<b>155794</b>	<b>5705</b>	<b>9429</b>	<b>30064</b>	<b>77641</b>	<b>28815</b>
<b>Zlatiborska oblast</b>	<b>75382</b>	<b>73052</b>	<b>53102</b>	<b>19950</b>	<b>763</b>	<b>588</b>	<b>23090</b>	<b>1051</b>	<b>1555</b>	<b>4798</b>	<b>9210</b>	<b>4775</b>
<i>Grad Užice</i>	24131	23893	18645	5248	127	51	7373	252	489	1549	3033	1427
Užice	20795	20566	15724	4842	123	51	5230	173	451	1145	2797	1339
Sevojno	3336	3327	2921	406	4	-	2143	79	39	404	236	88
Arilje	6065	5646	3973	1673	55	7	3166	27	148	191	598	181
Bajina Bašta	6324	6008	3707	2301	92	20	1537	302	133	819	776	282
Kosjerić	2826	2554	1829	725	27	3	987	41	38	124	310	262
Nova Varoš	2849	2713	1763	949	51	21	784	155	61	147	329	281
Požega	8911	8665	6394	2272	49	58	3575	50	156	465	1280	761
Priboj	4952	4947	3537	1410	59	2	1661	88	84	299	478	351
Prijepolje	8162	8070	5684	2386	176	-	1766	57	111	541	1286	865
Sjenica	4563	4097	3023	1074	69	416	935	43	102	166	397	200
Čajetina	6598	6458	4546	1912	58	11	1305	37	234	498	723	164
<b>Kolubarska oblast</b>	<b>48477</b>	<b>44466</b>	<b>34355</b>	<b>10111</b>	<b>407</b>	<b>1833</b>	<b>13794</b>	<b>564</b>	<b>968</b>	<b>3515</b>	<b>6834</b>	<b>2106</b>
<i>Vajjevo</i>	30539	29134	22889	6245	168	178	9962	502	610	2467	4397	1206
Lajkovac	3429	3334	2879	455	31	1321	460	2	76	197	323	72
Ljig	2215	2003	1352	651	25	101	452	12	30	89	340	186
Mionica	3366	2856	2088	768	55	17	1047	10	87	204	324	171
Osečina	2397	1881	1339	543	2	-	834	13	56	140	264	44
Ub	6531	5258	3809	1449	125	215	1039	24	108	417	1186	426
<b>Mačvanska oblast</b>	<b>75910</b>	<b>68937</b>	<b>52279</b>	<b>16658</b>	<b>575</b>	<b>614</b>	<b>21491</b>	<b>656</b>	<b>955</b>	<b>5491</b>	<b>11656</b>	<b>4296</b>
<i>Šabac</i>	35545	33245	27291	5954	217	27	10969	230	472	2122	6105	2413
Bogatić	5229	3515	2347	1168	34	84	529	33	46	177	934	141
Vladimirci	3144	2261	1713	548	50	31	684	20	97	121	404	112
Koceljeva	3119	2548	1902	646	4	30	1090	25	37	140	383	129
Krupanj	3192	2715	1602	1114	55	32	672	16	35	421	362	200
Loznica	20357	19601	14109	5492	112	89	6510	239	188	1859	2864	900
Ljubovija	3133	2883	1909	974	29	284	596	24	40	408	389	177
Mali Zvornik	2189	2167	1406	761	74	37	439	69	41	242	215	223

<sup>1)</sup> Source: Survey on registered employment, based on combining data from Central register of compulsory social insurance (CRCSI) and Statistical business register (SBR).

<sup>2)</sup> The annual average of the employed was calculated as the arithmetical mean value of all 12 months.



**BY ACTIVITY SECTIONS, 2022 (continued)**  
average<sup>2)</sup>

entrepreneurs, persons performing activity independently and their employees												Region Area City - Municipality
Accommodation and food service activities	Information and communication	Financial and insurance activities	Real estate activities	Professional, scientific and technical activities	Administrative and support service activities	Public administration and defence; compulsory social security	Education	Human health and social work activities	Arts, entertainment and recreation	Other service activities	Registered individual agricultural workers	
<b>1002</b>	<b>348</b>	<b>322</b>	<b>59</b>	<b>856</b>	<b>558</b>	<b>1817</b>	<b>2550</b>	<b>3158</b>	<b>401</b>	<b>770</b>	<b>1847</b>	<b>Severnobanatska oblast</b>
494	144	149	39	373	280	731	914	1450	226	259	356	Kikinda
82	35	27	2	109	27	140	265	218	43	94	257	Ada
179	34	64	10	128	125	363	457	398	35	145	575	Kanjiža
47	25	3	-	48	11	150	190	343	13	45	147	Novi Kneževac
148	95	75	7	159	86	307	534	611	82	196	407	Senta
52	14	3	1	38	29	125	190	138	2	31	105	Čoka
<b>2286</b>	<b>1619</b>	<b>641</b>	<b>195</b>	<b>2115</b>	<b>997</b>	<b>2335</b>	<b>3390</b>	<b>3937</b>	<b>944</b>	<b>1166</b>	<b>1712</b>	<b>Severnobačka oblast</b>
2022	1460	544	140	1739	945	1876	2637	3382	763	979	1124	Subotica
218	148	90	54	331	45	331	586	456	157	146	472	Bačka Topola
47	11	6	-	45	7	128	167	99	23	42	116	Mali Idoš
<b>1358</b>	<b>614</b>	<b>493</b>	<b>157</b>	<b>1730</b>	<b>1190</b>	<b>2448</b>	<b>3554</b>	<b>3276</b>	<b>658</b>	<b>696</b>	<b>2246</b>	<b>Srednjobanatska oblast</b>
1086	573	437	154	1451	1116	1760	2555	2620	560	574	903	Zrenjanin
98	11	8	1	70	17	149	251	117	28	37	554	Žitište
23	4	9	-	19	32	146	171	80	16	17	208	Nova Crnja
99	19	27	1	153	20	214	341	343	37	49	353	Novi Bečej
51	7	11	1	36	5	179	235	117	16	18	228	Sečanj
<b>2793</b>	<b>637</b>	<b>860</b>	<b>144</b>	<b>2721</b>	<b>2189</b>	<b>3986</b>	<b>4969</b>	<b>4609</b>	<b>1251</b>	<b>1361</b>	<b>2587</b>	<b>Sremska oblast</b>
532	163	308	33	735	519	1652	1490	1727	351	341	763	Sremska Mitrovica
448	101	133	14	424	239	361	764	700	208	202	275	Indija
355	29	9	1	84	65	121	101	232	20	35	102	Irig
177	61	14	18	127	73	149	341	167	45	86	297	Pećinci
363	66	147	7	396	94	560	887	653	221	207	439	Ruma
732	136	147	68	719	1118	506	905	750	308	383	297	Stara Pazova
186	82	101	4	236	80	637	481	379	97	108	414	Šid
36035	14690	10577	1980	29475	17846	49819	68624	70324	13905	16334	37830	SRBIJA – JUG
<b>22198</b>	<b>6693</b>	<b>6201</b>	<b>1341</b>	<b>16866</b>	<b>9419</b>	<b>26851</b>	<b>38502</b>	<b>38024</b>	<b>8052</b>	<b>9601</b>	<b>26217</b>	<b>Region Šumadije i Zapadne Srbije</b>
<b>4491</b>	<b>678</b>	<b>847</b>	<b>130</b>	<b>2181</b>	<b>1366</b>	<b>4361</b>	<b>5167</b>	<b>5367</b>	<b>1324</b>	<b>1308</b>	<b>2330</b>	<b>Zlatiborska oblast</b>
1040	350	440	18	826	398	1529	1490	2663	360	478	238	Grad Užice
999	345	434	17	778	308	1505	1441	2622	349	458	229	Užice
40	4	6	1	49	90	24	48	41	11	20	9	Sevojno
164	26	47	-	110	134	172	339	158	49	74	419	Arilje
311	44	53	3	189	69	275	439	317	224	124	316	Bajina Bašta
104	17	12	-	112	45	120	182	98	20	51	272	Kosjerić
162	26	34	-	57	13	218	226	51	61	34	136	Nova Varoš
306	62	81	14	247	76	362	560	351	73	138	246	Požega
188	45	44	26	161	81	337	394	475	105	69	5	Priboj
326	62	79	5	194	365	692	552	661	154	176	92	Prijepolje
129	25	22	1	124	8	368	706	255	56	75	466	Sjenica
1762	21	34	63	160	176	287	278	338	221	88	140	Čajetina
<b>1518</b>	<b>570</b>	<b>496</b>	<b>71</b>	<b>1465</b>	<b>632</b>	<b>2493</b>	<b>3168</b>	<b>2443</b>	<b>696</b>	<b>894</b>	<b>4011</b>	<b>Kolubarska oblast</b>
966	468	382	44	1010	543	1605	1747	1897	359	622	1405	Valjevo
54	12	22	2	55	17	164	304	121	60	39	95	Lajkovac
129	24	18	1	51	14	153	228	82	25	42	212	Ljig
130	17	22	-	120	22	201	246	88	51	45	510	Mionica
58	12	15	-	45	7	128	142	68	26	26	516	Osečina
180	37	38	24	185	28	242	502	187	173	119	1273	Ub
<b>2156</b>	<b>628</b>	<b>803</b>	<b>140</b>	<b>2440</b>	<b>1051</b>	<b>3701</b>	<b>4946</b>	<b>5111</b>	<b>888</b>	<b>1338</b>	<b>6973</b>	<b>Mačvanska oblast</b>
855	369	502	87	1230	591	1499	2198	2232	450	677	2300	Šabac
179	28	44	5	155	52	316	325	299	64	72	1714	Bogatić
36	20	10	-	75	28	145	238	143	21	25	883	Vladimirci
54	18	14	4	67	48	151	214	96	14	30	571	Koceljeva
90	18	11	3	78	22	201	256	151	27	67	477	Krupanj
780	124	187	41	653	282	869	1324	1934	259	387	756	Loznica
76	32	22	-	124	9	231	218	136	34	52	250	Ljubovija
85	18	12	-	58	21	288	173	121	19	29	22	Mali Zvornik

## 4.2. REGISTERED EMPLOYMENT BY MUNICIPALITY OF WORK<sup>1)</sup>

Annual

Region Area City - Municipality	Employed in legal entities (companies, enterprises, institutions, cooperatives and other organizations and												
	Total	of which:					Manufacturing	Electricity, gas, steam and air conditioning supply	Water supply; sewerage, waste management and remediation activities	Construction	Wholesale and retail trade; repair of motor vehicles and motorcycles	Transportation and storage	
		All	employed in legal entities	entrepreneurs, persons performing activity independently and their employees	Agriculture, forestry and fishing	Mining and quarrying							
<b>Moravička oblast</b>	<b>62981</b>	<b>61551</b>	<b>46802</b>	<b>14749</b>	<b>660</b>	<b>603</b>	<b>22352</b>	<b>621</b>	<b>713</b>	<b>2681</b>	<b>9767</b>	<b>4516</b>	
Čačak	36838	36343	27608	8735	167	55	11489	333	408	1527	6859	3233	
Gornji Milanovac	12612	12223	9451	2772	101	543	5043	56	165	450	1606	435	
Ivanjica	8634	8327	5895	2432	361	-	3278	40	82	548	973	598	
Lučani	4896	4657	3847	810	31	6	2541	191	58	155	329	250	
<b>Pomoravska oblast</b>	<b>49611</b>	<b>47258</b>	<b>36229</b>	<b>11030</b>	<b>685</b>	<b>1330</b>	<b>12598</b>	<b>392</b>	<b>1002</b>	<b>2372</b>	<b>8148</b>	<b>2435</b>	
Jagodina	18409	18030	14432	3598	204	27	5357	126	429	666	3073	732	
Despotovac	4688	4311	3272	1039	109	1264	359	27	57	136	555	299	
Paraćin	11336	10951	7958	2993	202	7	2943	40	170	623	2317	928	
Rekovac	1535	1201	898	303	42	18	161	26	20	27	166	111	
Svilajnac	6012	5416	3954	1462	66	7	1871	140	102	215	1017	162	
Čuprija	7630	7348	5715	1634	62	5	1908	33	224	704	1021	203	
<b>Rasinska oblast</b>	<b>59468</b>	<b>55016</b>	<b>41323</b>	<b>13693</b>	<b>750</b>	<b>48</b>	<b>18881</b>	<b>594</b>	<b>1018</b>	<b>2906</b>	<b>8307</b>	<b>2279</b>	
Kruševac	35629	34165	26707	7458	359	29	10245	427	609	2138	5390	1455	
Aleksandrovac	5629	4834	3257	1577	74	6	1918	23	124	360	683	117	
Brus	3630	3175	2206	969	75	1	1236	27	41	78	358	100	
Varvarin	2954	2130	1202	928	30	7	561	11	36	83	416	79	
Trstenik	9493	8631	6274	2357	159	1	4006	93	178	175	1228	339	
Ćićevac	2133	2081	1677	404	53	3	913	11	30	72	232	188	
<b>Raška oblast</b>	<b>74473</b>	<b>72633</b>	<b>53710</b>	<b>18923</b>	<b>791</b>	<b>563</b>	<b>18025</b>	<b>830</b>	<b>1461</b>	<b>4833</b>	<b>11150</b>	<b>4477</b>	
Kraljevo	35298	34481	26750	7731	371	156	11532	482	520	1843	4913	1976	
Vrnjačka Banja	7497	7444	5018	2426	171	28	1498	51	259	536	1109	269	
Novi Pazar	20944	20503	14606	5897	72	13	3173	144	497	1957	3902	1717	
Raška	6318	6261	4508	1753	94	335	1017	111	124	254	766	353	
Tutin	4415	3943	2827	1116	83	30	804	42	62	243	460	163	
<b>Šumadijska oblast</b>	<b>82074</b>	<b>79246</b>	<b>63047</b>	<b>16199</b>	<b>472</b>	<b>277</b>	<b>25562</b>	<b>996</b>	<b>1755</b>	<b>3469</b>	<b>12569</b>	<b>3932</b>	
Kragujevac	55537	54815	44246	10569	190	27	16535	760	1030	2411	8322	2410	
Arandjelovac	12034	11808	9109	2699	29	130	4368	134	320	470	2241	599	
Batočina	2702	2635	2126	509	27	61	1144	27	163	94	416	74	
Knić	2254	1900	1426	474	120	-	521	24	46	84	268	158	
Lapovo	1931	1909	1515	394	1	1	677	13	90	38	252	439	
Rača	2867	2529	2108	421	33	-	1351	17	26	198	311	32	
Topola	4750	3651	2518	1133	73	58	967	22	81	173	759	221	
<b>Region Južne i Istočne Srbije</b>	<b>391714</b>	<b>380101</b>	<b>300170</b>	<b>79932</b>	<b>4116</b>	<b>11367</b>	<b>114863</b>	<b>5493</b>	<b>8460</b>	<b>17578</b>	<b>54837</b>	<b>17527</b>	
<b>Borska oblast</b>	<b>32274</b>	<b>31449</b>	<b>26539</b>	<b>4910</b>	<b>367</b>	<b>6618</b>	<b>5632</b>	<b>1024</b>	<b>841</b>	<b>1549</b>	<b>3660</b>	<b>1039</b>	
Bor	16192	16131	14378	1753	68	5174	2412	309	444	1112	1294	539	
Kladovo	4789	4717	3824	894	74	3	1291	403	99	134	755	107	
Majdanpek	4093	4046	3469	577	111	1431	360	61	108	157	378	96	
Negotin	7199	6554	4868	1687	114	11	1568	251	190	145	1232	297	
<b>Braničevska oblast</b>	<b>40944</b>	<b>36555</b>	<b>28128</b>	<b>8427</b>	<b>892</b>	<b>2163</b>	<b>5027</b>	<b>1384</b>	<b>613</b>	<b>2037</b>	<b>6176</b>	<b>1822</b>	
Grad Požarevac	22030	21488	18181	3308	302	1844	2989	1294	325	1051	3113	1222	
Požarevac	16122	15615	12561	3054	282	49	2115	281	270	1035	2904	750	
Kostolac	5908	5873	5620	253	20	1795	874	1013	55	15	209	472	
Veliko Gradište	3362	2656	1638	1018	81	11	388	2	34	155	521	134	
Golubac	1457	1295	880	415	56	-	209	-	34	150	167	26	
Žabari	1451	1064	737	327	58	2	179	-	16	28	244	53	
Žagubica	1824	1560	1144	416	128	224	156	5	25	90	214	41	
Kučevo	2371	2186	1452	734	149	57	302	31	44	101	411	122	
Malo Crniće	1783	1217	761	456	52	-	211	8	21	190	273	45	
Petrovac na Mlavi	6666	5089	3335	1753	65	25	593	44	114	271	1233	177	

<sup>1)</sup> Source: Survey on registered employment, based on combining data from Central register of compulsory social insurance (CRCSI) and Statistical business register (SBR).

<sup>2)</sup> The annual average of the employed was calculated as the arithmetical mean value of all 12 months.

**BY ACTIVITY SECTIONS, 2022** (continued)  
average<sup>2)</sup>

entrepreneurs, persons performing activity independently and their employees												Registered individual agricultural workers	Region Area City - Municipality
Accommodation and food service activities	Information and communication	Financial and insurance activities	Real estate activities	Professional, scientific and technical activities	Administrative and support service activities	Public administration and defence; compulsory social security	Education	Human health and social work activities	Arts, entertainment and recreation	Other service activities			
<b>2421</b>	<b>1017</b>	<b>918</b>	<b>127</b>	<b>1905</b>	<b>1394</b>	<b>2220</b>	<b>4062</b>	<b>3697</b>	<b>888</b>	<b>989</b>	<b>1430</b>	<b>Moravička oblast</b>	
1506	798	601	102	1133	1042	1400	2520	2162	530	477	495	Čačak	
403	108	220	10	441	256	372	782	881	161	188	389	Gornji Milanovac	
358	104	71	14	239	61	285	482	456	114	262	307	Ivanjica	
154	7	26	1	92	34	162	278	197	83	61	239	Lučani	
<b>1891</b>	<b>530</b>	<b>646</b>	<b>141</b>	<b>1624</b>	<b>862</b>	<b>2695</b>	<b>3469</b>	<b>4631</b>	<b>854</b>	<b>952</b>	<b>2353</b>	<b>Pomoravska oblast</b>	
567	290	344	98	669	401	1174	1306	1736	441	388	379	Jagodina	
282	18	34	1	98	60	250	300	327	83	50	377	Despotovac	
417	105	125	36	390	210	443	754	851	156	234	385	Paraćin	
56	11	15	-	21	41	118	211	112	17	26	334	Rekovac	
307	55	56	3	170	98	246	386	326	73	116	596	Svilajnac	
262	49	72	4	275	51	464	512	1277	85	138	282	Čuprija	
<b>2189</b>	<b>726</b>	<b>723</b>	<b>236</b>	<b>1836</b>	<b>1006</b>	<b>2709</b>	<b>4133</b>	<b>4692</b>	<b>882</b>	<b>1098</b>	<b>4452</b>	<b>Rasinska oblast</b>	
1204	403	581	228	1240	821	1736	2289	3821	593	594	1464	Kruševac	
197	30	27	1	153	59	234	418	223	78	107	795	Aleksandrovac	
276	39	24	-	106	26	210	331	136	47	62	455	Brus	
93	28	22	-	94	18	153	247	147	41	62	824	Varvarin	
318	204	55	7	211	61	245	718	293	92	245	862	Trstenik	
100	21	13	-	33	21	131	129	71	31	27	52	Čičevac	
<b>4599</b>	<b>1033</b>	<b>736</b>	<b>340</b>	<b>2324</b>	<b>1103</b>	<b>4944</b>	<b>6901</b>	<b>5503</b>	<b>1249</b>	<b>1768</b>	<b>1840</b>	<b>Raška oblast</b>	
1356	678	371	123	1235	561	2338	2360	2529	493	646	817	Kraljevo	
1074	56	78	87	237	130	397	555	513	172	224	53	Vrnjačka Banja	
924	198	216	8	634	186	1404	2741	1806	276	633	441	Novi Pazar	
1090	72	50	119	113	203	456	478	210	258	156	57	Raška	
155	29	21	3	105	23	349	767	445	50	109	472	Tutin	
<b>2933</b>	<b>1511</b>	<b>1032</b>	<b>155</b>	<b>3091</b>	<b>2005</b>	<b>3727</b>	<b>6655</b>	<b>6580</b>	<b>1271</b>	<b>1253</b>	<b>2828</b>	<b>Šumadijska oblast</b>	
2172	1336	828	121	2365	1675	2715	4847	5220	984	866	722	Kragujevac	
445	99	129	29	393	164	289	860	776	144	188	226	Arandelovac	
35	17	6	-	43	52	129	166	111	40	31	67	Batočina	
55	10	8	-	59	18	175	185	121	14	34	354	Knić	
54	5	6	-	42	13	69	80	96	12	21	22	Lapovo	
27	11	4	1	55	19	138	165	104	11	28	338	Rača	
145	32	51	5	132	64	212	352	152	65	86	1099	Topola	
<b>13837</b>	<b>7997</b>	<b>4376</b>	<b>639</b>	<b>12609</b>	<b>8426</b>	<b>22969</b>	<b>30122</b>	<b>32300</b>	<b>5853</b>	<b>6733</b>	<b>11613</b>	<b>Region Južne i Istočne Srbije</b>	
<b>1123</b>	<b>323</b>	<b>263</b>	<b>36</b>	<b>933</b>	<b>529</b>	<b>1916</b>	<b>2115</b>	<b>2548</b>	<b>505</b>	<b>429</b>	<b>825</b>	<b>Borska oblast</b>	
410	136	125	30	618	292	734	965	1046	243	180	61	Bor	
279	107	35	-	96	133	317	278	499	25	82	72	Kladovo	
145	28	29	-	47	23	258	336	301	145	32	47	Majdanpek	
289	53	73	6	172	80	607	535	702	92	135	645	Negotin	
<b>1767</b>	<b>521</b>	<b>445</b>	<b>30</b>	<b>1175</b>	<b>1685</b>	<b>2912</b>	<b>2829</b>	<b>3614</b>	<b>643</b>	<b>820</b>	<b>4389</b>	<b>Braničevska oblast</b>	
692	380	315	26	620	1517	1699	1224	2110	346	419	542	Grad Požarevac	
642	377	305	26	587	630	1670	1004	1977	322	388	507	Požarevac	
50	3	10	-	34	886	28	220	133	24	31	35	Kostolac	
266	21	43	-	97	33	299	290	147	60	73	706	Veliko Gradište	
147	7	6	-	63	34	119	128	74	29	45	162	Golubac	
47	2	6	-	38	9	91	165	93	9	22	387	Žabari	
100	15	17	-	47	13	146	171	108	19	42	264	Žagubica	
83	11	15	2	60	27	192	274	193	60	51	185	Kučevo	
52	13	2	-	38	6	79	120	81	8	17	566	Malo Crniće	
381	72	41	2	211	46	286	456	807	112	150	1577	Petrovac na Mlavi	

## 4.2. REGISTERED EMPLOYMENT BY MUNICIPALITY OF WORK<sup>1)</sup>

Annual

Region Area City - Municipality	Employed in legal entities (companies, enterprises, institutions, cooperatives and other organizations and											
	Total	of which:			Agriculture, forestry and fishing	Mining and quarrying	Manufacturing	Electricity, gas, steam and air conditioning supply	Water supply; sewerage, waste management and remediation activities	Construction	Wholesale and retail trade; repair of motor vehicles and motorcycles	Transportation and storage
		All	employed in legal entities	entrepreneurs, persons performing activity independently and their employees								
<b>Zaječarska oblast</b>	<b>24240</b>	<b>23189</b>	<b>17924</b>	<b>5264</b>	<b>518</b>	<b>1131</b>	<b>5000</b>	<b>342</b>	<b>472</b>	<b>788</b>	<b>3524</b>	<b>1029</b>
<i>Zaječar</i>	<i>11798</i>	<i>11387</i>	<i>9088</i>	<i>2298</i>	<i>217</i>	<i>440</i>	<i>1732</i>	<i>222</i>	<i>231</i>	<i>441</i>	<i>2122</i>	<i>643</i>
Boljevac	2186	1872	1549	323	140	230	427	35	17	43	202	73
Knjaževac	6680	6602	5043	1559	93	1	2623	79	148	223	744	213
Sokobanja	3577	3329	2244	1085	67	460	217	6	77	81	456	100
<b>Jablanička oblast</b>	<b>51202</b>	<b>49266</b>	<b>36456</b>	<b>12810</b>	<b>464</b>	<b>446</b>	<b>19265</b>	<b>399</b>	<b>872</b>	<b>3373</b>	<b>7108</b>	<b>1533</b>
<i>Leskovac</i>	<i>36906</i>	<i>35705</i>	<i>27471</i>	<i>8234</i>	<i>279</i>	<i>18</i>	<i>15090</i>	<i>337</i>	<i>518</i>	<i>1519</i>	<i>5577</i>	<i>1256</i>
Bojnik	1514	1453	895	557	42	4	272	1	59	228	168	23
Vlasotince	7162	6941	4589	2352	38	3	3038	6	157	1054	795	119
Lebane	2963	2691	1783	908	51	-	751	34	86	107	397	104
Medveđa	1853	1680	1455	225	30	420	59	10	43	18	157	23
Crna Trava	804	796	263	533	25	-	54	10	8	448	13	8
<b>Nišavska oblast</b>	<b>112267</b>	<b>111322</b>	<b>89354</b>	<b>21968</b>	<b>379</b>	<b>376</b>	<b>33804</b>	<b>1097</b>	<b>2551</b>	<b>4158</b>	<b>17285</b>	<b>5893</b>
<i>Grad Niš</i>	<i>89785</i>	<i>89720</i>	<i>72782</i>	<i>16939</i>	<i>184</i>	<i>44</i>	<i>23556</i>	<i>977</i>	<i>2149</i>	<i>3394</i>	<i>14604</i>	<i>5183</i>
Medijana	40659	40653	31938	8715	87	-	4236	880	1012	1286	6522	1275
Niška Banja	2681	2678	2030	648	2	-	1091	34	19	52	344	124
Palilula	21383	21361	18302	3059	30	38	9930	32	775	967	2535	1166
Pantelej	9005	8989	6106	2883	14	3	2975	3	-	587	1713	415
Crveni krst	16057	16039	14405	1634	52	3	5324	29	343	501	3491	2202
Aleksinac	9936	9362	6992	2370	94	273	3501	56	273	241	1321	322
Gadžin Han	1279	1257	714	543	1	26	468	22	1	125	135	21
Doljevac	5988	5962	5226	736	6	32	4280	29	-	131	509	158
Merošina	1783	1739	1280	459	8	-	710	2	65	109	253	74
Ražanj	1047	859	568	291	75	-	139	1	27	62	108	44
Svrljig	2448	2422	1792	630	11	-	1150	9	36	96	354	91
<b>Pirotska oblast</b>	<b>21200</b>	<b>21043</b>	<b>16732</b>	<b>4311</b>	<b>217</b>	<b>167</b>	<b>7659</b>	<b>221</b>	<b>570</b>	<b>627</b>	<b>2323</b>	<b>970</b>
<i>Piroć</i>	<i>15473</i>	<i>15396</i>	<i>12455</i>	<i>2941</i>	<i>175</i>	<i>144</i>	<i>6114</i>	<i>184</i>	<i>267</i>	<i>442</i>	<i>1707</i>	<i>534</i>
Babušnica	1997	1979	1549	429	21	22	925	23	70	57	200	61
Bela Palanka	1658	1638	1159	479	15	-	418	11	71	73	224	82
Dimitrovgrad	2072	2030	1568	462	7	-	202	3	163	54	192	293
<b>Podunavska oblast</b>	<b>47017</b>	<b>45364</b>	<b>35850</b>	<b>9513</b>	<b>582</b>	<b>64</b>	<b>17601</b>	<b>359</b>	<b>943</b>	<b>2108</b>	<b>7543</b>	<b>2245</b>
<i>Smederevo</i>	<i>29102</i>	<i>28424</i>	<i>23231</i>	<i>5193</i>	<i>228</i>	<i>7</i>	<i>12481</i>	<i>223</i>	<i>636</i>	<i>933</i>	<i>4306</i>	<i>1492</i>
Velika Plana	8610	8333	6224	2109	152	57	2641	73	174	532	1844	389
Smederevska Palanka	9305	8607	6396	2211	202	-	2480	64	133	642	1393	363
<b>Pčinjska oblast</b>	<b>42350</b>	<b>42140</b>	<b>33669</b>	<b>8470</b>	<b>391</b>	<b>399</b>	<b>13212</b>	<b>479</b>	<b>1090</b>	<b>2066</b>	<b>5095</b>	<b>2284</b>
<i>Grad Vranje</i>	<i>21188</i>	<i>21132</i>	<i>17770</i>	<i>3362</i>	<i>161</i>	<i>242</i>	<i>7252</i>	<i>257</i>	<i>439</i>	<i>668</i>	<i>2953</i>	<i>1036</i>
Vranje	19657	19609	16478	3130	156	3	6584	244	372	625	2846	996
Vranjska Banja	1531	1523	1292	231	4	240	667	13	66	43	107	39
Bosilegrad	1372	1352	1098	253	30	98	235	20	23	115	67	25
Bujanovac	5401	5301	3824	1476	32	16	1291	8	180	265	685	328
Vladičin Han	4687	4681	3685	996	83	-	2312	44	139	289	379	253
Preševo	4180	4161	3002	1159	8	43	696	2	68	231	487	436
Surdulica	4408	4400	3353	1047	55	-	1180	137	96	420	484	147
Trgovište	1114	1113	936	177	22	-	246	11	145	76	40	58
<b>Toplička oblast</b>	<b>20221</b>	<b>19774</b>	<b>15516</b>	<b>4258</b>	<b>305</b>	<b>4</b>	<b>7662</b>	<b>187</b>	<b>509</b>	<b>872</b>	<b>2122</b>	<b>712</b>
<i>Prokuplje</i>	<i>12467</i>	<i>12349</i>	<i>10126</i>	<i>2223</i>	<i>74</i>	<i>1</i>	<i>5433</i>	<i>96</i>	<i>318</i>	<i>470</i>	<i>1313</i>	<i>323</i>
Blace	2160	2109	1538	571	35	-	801	19	69	121	196	78
Žitorađa	1491	1368	891	477	35	-	310	-	30	127	205	30
Kuršumlija	4102	3947	2960	987	162	3	1118	72	93	154	409	281
<b>Region Kosovo i Metohija</b>	<b>...</b>	<b>...</b>	<b>...</b>	<b>...</b>	<b>...</b>	<b>...</b>	<b>...</b>	<b>...</b>	<b>...</b>	<b>...</b>	<b>...</b>	<b>...</b>

<sup>1)</sup> Source: Survey on registered employment, based on combining data from Central register of compulsory social insurance (CRCSI) and Statistical business register (SBR).

<sup>2)</sup> The annual average of the employed was calculated as the arithmetical mean value of all 12 months.

**BY ACTIVITY SECTIONS, 2022** (continued)  
average<sup>2)</sup>

entrepreneurs, persons performing activity independently and their employees												Region Area City - Municipality
Accommodation and food service activities	Information and communication	Financial and insurance activities	Real estate activities	Professional, scientific and technical activities	Administrative and support service activities	Public administration and defence; compulsory social security	Education	Human health and social work activities	Arts, entertainment and recreation	Other service activities	Registered individual agricultural workers	
<b>1409</b>	<b>290</b>	<b>298</b>	<b>30</b>	<b>724</b>	<b>574</b>	<b>1792</b>	<b>1860</b>	<b>2645</b>	<b>337</b>	<b>424</b>	<b>1051</b>	<b>Zaječarska oblast</b>
442	160	201	13	377	263	1126	963	1350	197	246	411	Zaječar
125	20	20	-	35	50	131	169	127	9	17	314	Boljevac
312	86	45	1	211	203	353	483	581	96	105	78	Knjaževac
531	24	31	15	101	56	182	245	587	36	55	248	Sokobanja
<b>1386</b>	<b>443</b>	<b>397</b>	<b>105</b>	<b>1444</b>	<b>410</b>	<b>2525</b>	<b>3800</b>	<b>3877</b>	<b>685</b>	<b>734</b>	<b>1936</b>	<b>Jablanička oblast</b>
1067	370	347	105	1057	364	1506	2481	2853	442	517	1201	Leskovac
23	16	6	-	33	11	138	239	132	35	22	61	Bojnik
164	24	29	-	174	14	244	452	376	120	131	221	Vlasotince
94	15	11	-	98	15	256	341	238	51	41	272	Lebane
38	3	3	-	54	5	309	212	246	35	16	173	Medveđa
-	13	-	-	28	1	70	75	32	2	6	8	Crna Trava
<b>4102</b>	<b>5150</b>	<b>1651</b>	<b>323</b>	<b>4744</b>	<b>2567</b>	<b>4922</b>	<b>9074</b>	<b>9662</b>	<b>1553</b>	<b>2030</b>	<b>945</b>	<b>Nišavska oblast</b>
3560	4992	1539	319	4286	2393	3974	7478	7993	1382	1714	65	Grad Niš
2203	3598	1401	156	2599	1027	2674	3564	5992	1042	1098	6	Medijana
117	54	2	3	55	10	83	192	456	15	26	3	Niška Banja
391	472	14	32	656	1017	915	1476	456	140	318	22	Palilula
441	540	105	14	458	178	175	743	357	72	195	16	Pantelejš
408	327	17	114	518	161	127	1502	732	112	76	18	Crveni krst
321	82	80	3	227	60	388	827	1040	105	145	574	Aleksinac
23	8	-	-	38	11	98	97	131	15	38	22	Gadžin Han
72	15	6	-	44	87	131	222	176	19	42	26	Doljevac
37	4	8	-	50	1	103	166	111	22	15	44	Merošina
19	13	6	1	27	1	93	115	88	7	32	188	Ražanj
71	36	13	-	71	13	135	168	121	4	43	26	Svrljig
<b>771</b>	<b>289</b>	<b>252</b>	<b>15</b>	<b>548</b>	<b>1145</b>	<b>1602</b>	<b>1298</b>	<b>1611</b>	<b>357</b>	<b>400</b>	<b>157</b>	<b>Pirotska oblast</b>
509	248	227	14	376	1074	917	795	1238	212	218	77	Pirot
34	5	4	-	47	29	141	179	111	19	28	18	Babušnica
68	14	10	-	55	16	136	174	120	65	88	20	Bela Palanka
160	22	12	1	70	26	408	149	142	61	65	42	Dimitrovgrad
<b>1186</b>	<b>421</b>	<b>531</b>	<b>60</b>	<b>1376</b>	<b>667</b>	<b>2094</b>	<b>3213</b>	<b>3017</b>	<b>554</b>	<b>800</b>	<b>1653</b>	<b>Podunavska oblast</b>
614	305	373	48	751	442	1304	1878	1616	332	455	678	Smederevo
371	40	70	7	224	118	403	654	326	98	159	277	Velika Plana
202	76	88	5	401	106	387	681	1074	123	186	698	Smederevska Palanka
<b>1535</b>	<b>317</b>	<b>411</b>	<b>24</b>	<b>1182</b>	<b>675</b>	<b>3549</b>	<b>4241</b>	<b>3494</b>	<b>938</b>	<b>759</b>	<b>210</b>	<b>Pčinjska oblast</b>
735	214	304	20	730	492	1410	1691	1779	411	339	56	Grad Vranje
703	209	303	20	713	465	1312	1568	1749	405	335	48	Vranje
32	5	1	-	18	26	97	123	30	7	4	8	Vranjska Banja
42	12	4	-	19	1	178	180	186	92	24	20	Bosilegrad
249	27	35	2	129	31	609	780	369	135	131	100	Bujanovac
156	17	18	-	85	26	231	358	183	53	54	6	Vladičin Han
198	25	30	-	96	24	595	690	302	107	122	19	Preševo
143	21	17	-	110	87	345	410	550	117	82	8	Surdulica
12	1	3	1	12	14	182	132	126	23	8	1	Trgovište
<b>556</b>	<b>241</b>	<b>127</b>	<b>16</b>	<b>482</b>	<b>175</b>	<b>1656</b>	<b>1693</b>	<b>1833</b>	<b>282</b>	<b>337</b>	<b>447</b>	<b>Toplička oblast</b>
345	185	88	16	281	71	949	916	1103	160	207	118	Prokuplje
54	16	14	-	75	34	150	215	156	33	43	51	Blace
32	7	4	-	35	15	119	218	146	32	23	123	Žitораđa
125	34	21	-	92	56	437	343	427	57	63	155	Kuršumlija
...	...	...	...	...	...	...	...	...	...	...	...	<b>Region Kosovo i Metohija</b>

### 4.3. STRUCTURE OF REGISTERED Annual

Region Area City - Municipality	Total	Employed in legal entities (companies, enterprises, institutions, cooperatives and other organizations)									
		All	Agriculture, forestry and fishing	Mining and quarrying	Manufacturing	Electricity, gas, steam and air conditioning supply	water supply; sewerage, waste management and remediation activities	Construction	Wholesale and retail trade; repair of motor vehicles and motorcycles	Transportation and storage	Accommodation and food service activities
<b>REPUBLIC OF SERBIA</b>	<b>100.0</b>	<b>97.6</b>	<b>1.2</b>	<b>1.3</b>	<b>21.5</b>	<b>1.1</b>	<b>1.6</b>	<b>5.3</b>	<b>15.6</b>	<b>5.4</b>	<b>3.8</b>
SRBIJA – SEVER	100.0	98.7	1.4	0.9	16.2	0.9	1.3	5.4	16.4	5.7	3.8
<b>Beogradski region</b>	<b>100.0</b>	<b>99.8</b>	<b>0.3</b>	<b>1.1</b>	<b>8.7</b>	<b>1.1</b>	<b>1.1</b>	<b>5.8</b>	<b>16.6</b>	<b>5.8</b>	<b>4.0</b>
<b>Beogradska oblast</b>	<b>100.0</b>	<b>99.8</b>	<b>0.3</b>	<b>1.1</b>	<b>8.7</b>	<b>1.1</b>	<b>1.1</b>	<b>5.8</b>	<b>16.6</b>	<b>5.8</b>	<b>4.0</b>
<b>Grad Beograd</b>	<b>100.0</b>	<b>99.8</b>	<b>0.3</b>	<b>1.1</b>	<b>8.7</b>	<b>1.1</b>	<b>1.1</b>	<b>5.8</b>	<b>16.6</b>	<b>5.8</b>	<b>4.0</b>
Barajevo	100.0	99.2	1.4	0.0	27.4	1.0	2.9	7.6	17.9	6.1	4.1
Voždovac	100.0	100.0	0.2	0.1	8.6	0.9	1.8	10.8	19.2	4.3	3.8
Vračar	100.0	100.0	0.2	0.0	3.6	2.4	0.9	9.7	14.5	3.2	6.0
Grocka	100.0	97.1	0.2	0.3	19.3	0.5	2.1	9.7	23.9	7.0	2.9
Zvezdara	100.0	100.0	0.2	0.0	7.3	0.6	3.6	9.6	17.8	7.1	4.2
Zemun	100.0	99.9	0.2	0.2	14.7	0.7	0.8	7.1	24.5	8.9	4.0
Lazarevac	100.0	99.8	0.1	37.8	12.2	3.4	2.7	2.8	9.6	2.8	3.1
Mladenovac	100.0	95.6	1.4	0.0	20.8	1.0	2.7	5.1	17.7	6.7	4.1
Novi Beograd	100.0	100.0	0.3	0.1	5.2	1.0	0.4	4.3	20.1	4.7	3.4
Obrenovac	100.0	98.3	0.1	0.0	19.8	8.2	1.8	3.8	10.2	5.3	2.0
Palilula	100.0	99.8	1.3	0.1	12.5	0.2	1.1	5.2	16.7	6.4	3.8
Rakovica	100.0	99.9	0.6	0.1	11.6	0.3	0.9	6.7	26.0	7.0	3.9
Savski venac	100.0	100.0	0.1	0.0	1.8	0.1	0.2	3.3	4.4	3.7	2.7
Sopot	100.0	96.9	0.6	0.0	30.7	0.8	2.6	10.8	11.7	5.5	4.9
Stari grad	100.0	100.0	0.1	0.0	4.1	1.3	0.3	2.2	11.3	4.2	7.3
Surčin	100.0	99.6	1.4	0.0	19.0	0.0	0.6	7.0	27.7	26.6	2.7
Čukarica	100.0	100.0	0.1	0.2	12.3	0.9	3.0	6.9	22.0	6.7	5.2
<b>Region Vojvodine</b>	<b>100.0</b>	<b>97.1</b>	<b>2.8</b>	<b>0.5</b>	<b>26.8</b>	<b>0.7</b>	<b>1.6</b>	<b>4.9</b>	<b>16.0</b>	<b>5.6</b>	<b>3.5</b>
<b>Zapadnobačka oblast</b>	<b>100.0</b>	<b>96.1</b>	<b>5.0</b>	<b>0.0</b>	<b>27.6</b>	<b>0.5</b>	<b>1.6</b>	<b>3.9</b>	<b>15.5</b>	<b>5.4</b>	<b>3.5</b>
<i>Sombor</i>	<i>100.0</i>	<i>95.5</i>	<i>3.7</i>	<i>0.0</i>	<i>22.9</i>	<i>0.9</i>	<i>1.2</i>	<i>4.2</i>	<i>15.4</i>	<i>5.6</i>	<i>3.8</i>
Apatin	100.0	96.8	5.0	-	27.0	0.1	1.5	4.2	16.4	4.9	3.8
Kula	100.0	96.9	6.8	-	26.0	0.2	3.4	3.7	18.2	6.3	3.7
Odžaci	100.0	96.6	6.8	-	44.5	0.0	1.2	3.4	12.0	3.9	2.4
<b>Južnobačanska oblast</b>	<b>100.0</b>	<b>95.5</b>	<b>3.7</b>	<b>0.3</b>	<b>27.2</b>	<b>0.9</b>	<b>2.1</b>	<b>4.8</b>	<b>15.1</b>	<b>4.7</b>	<b>3.3</b>
<i>Pančevo</i>	<i>100.0</i>	<i>98.8</i>	<i>1.7</i>	<i>0.2</i>	<i>27.3</i>	<i>1.5</i>	<i>1.9</i>	<i>5.7</i>	<i>17.2</i>	<i>5.8</i>	<i>3.5</i>
Alibunar	100.0	87.8	7.2	0.2	26.0	0.8	1.3	3.0	12.7	3.6	2.1
Bela Crkva	100.0	92.7	9.4	0.3	20.2	-	-	3.5	13.7	2.3	3.7
<i>Vršac</i>	<i>100.0</i>	<i>96.8</i>	<i>2.5</i>	<i>0.0</i>	<i>33.1</i>	<i>0.3</i>	<i>4.1</i>	<i>2.7</i>	<i>12.6</i>	<i>4.6</i>	<i>3.7</i>
Kovačica	100.0	84.5	5.3	-	21.2	0.2	1.6	6.7	14.9	3.1	1.7
Kovin	100.0	93.1	7.6	2.3	21.8	0.9	1.1	5.4	14.5	3.1	2.9
Opovo	100.0	87.4	8.6	-	22.6	-	1.4	7.6	14.2	2.7	2.6
Plandište	100.0	89.6	8.7	0.1	29.7	1.0	2.0	2.8	8.6	1.8	2.1
<b>Južnobačka oblast</b>	<b>100.0</b>	<b>98.5</b>	<b>2.1</b>	<b>0.4</b>	<b>19.3</b>	<b>0.8</b>	<b>1.3</b>	<b>6.1</b>	<b>16.6</b>	<b>5.4</b>	<b>3.9</b>
<i>Novi Sad</i>	<i>100.0</i>	<i>99.7</i>	<i>1.0</i>	<i>0.4</i>	<i>15.2</i>	<i>0.9</i>	<i>1.0</i>	<i>6.3</i>	<i>16.9</i>	<i>5.3</i>	<i>4.3</i>
Bač	100.0	87.4	8.2	-	23.5	-	1.7	7.1	13.7	3.6	3.9
Bačka Palanka	100.0	95.7	3.4	-	36.5	0.3	2.9	3.2	14.8	6.9	2.8
Bački Petrovac	100.0	93.7	9.3	-	42.7	-	1.0	2.3	11.7	2.3	2.7
Beočin	100.0	97.6	2.2	2.0	33.5	0.4	2.3	11.1	12.9	6.3	2.3
Bečej	100.0	94.7	7.7	-	29.7	0.7	1.6	3.1	15.7	4.5	1.9
Vrbas	100.0	98.1	3.4	-	25.9	1.0	1.7	4.7	14.4	8.0	2.7
Žabalj	100.0	91.7	4.2	0.1	16.4	0.9	1.8	9.6	21.2	6.2	3.0
Srbobran	100.0	92.0	10.8	0.8	16.7	2.5	1.8	7.0	21.4	3.7	2.5
Sremski Karlovci	100.0	99.3	0.4	-	21.3	0.1	1.7	3.8	17.4	4.1	8.8
Temerin	100.0	97.7	5.2	-	35.9	0.5	2.5	7.9	17.9	5.7	2.9
Titel	100.0	92.0	7.7	-	22.8	0.1	1.6	9.7	16.5	4.9	2.6

<sup>1)</sup> Source: Survey on registered employment, based on combining data from Central register of compulsory social insurance (CRCSI) and Statistical business register (SBR).

<sup>2)</sup> The annual average of the employed was calculated as the arithmetical mean value of all 12 months.

## EMPLOYMENT<sup>1)</sup>, 2022 average<sup>2)</sup>

and entrepreneurs, persons performing activity independently and their employees

Information and communication	Financial and insurance activities	Real estate activities	Professional, scientific and technical activities	Administrative and support service activities	Public administration and defence; compulsory social security	Education	Human health and social work activities	Arts, entertainment and recreation	Other service activities	Registered individual agricultural workers	Region Area City - Municipality
<b>4.1</b>	<b>1.8</b>	<b>0.4</b>	<b>5.3</b>	<b>4.8</b>	<b>6.9</b>	<b>6.8</b>	<b>7.0</b>	<b>1.8</b>	<b>1.9</b>	<b>2.4</b>	<b>REPUBLIC OF SERBIA</b>
5.7	2.3	0.4	6.7	6.8	7.9	6.3	6.6	1.9	2.0	1.3	SRBIJA – SEVER
<b>7.6</b>	<b>2.8</b>	<b>0.6</b>	<b>8.3</b>	<b>9.5</b>	<b>10.1</b>	<b>5.8</b>	<b>6.4</b>	<b>2.1</b>	<b>2.1</b>	<b>0.2</b>	<b>Beogradski region</b>
<b>7.6</b>	<b>2.8</b>	<b>0.6</b>	<b>8.3</b>	<b>9.5</b>	<b>10.1</b>	<b>5.8</b>	<b>6.4</b>	<b>2.1</b>	<b>2.1</b>	<b>0.2</b>	<b>Beogradska oblast</b>
<b>7.6</b>	<b>2.8</b>	<b>0.6</b>	<b>8.3</b>	<b>9.5</b>	<b>10.1</b>	<b>5.8</b>	<b>6.4</b>	<b>2.1</b>	<b>2.1</b>	<b>0.2</b>	<b>Grad Beograd</b>
1.4	0.5	0.3	3.5	1.2	6.9	6.7	7.5	1.0	2.0	0.8	Barajevo
5.5	1.3	0.5	9.5	10.9	6.3	7.4	5.3	2.0	1.7	0.0	Voždovac
9.3	2.0	0.9	14.1	9.6	4.7	4.8	5.1	3.8	5.0	0.0	Vračar
1.8	0.4	0.1	9.2	1.7	3.5	6.1	5.5	0.9	2.2	2.9	Grocka
6.0	1.7	0.7	8.9	7.4	5.1	8.2	6.0	1.9	3.8	0.0	Zvezdara
3.6	0.7	0.4	8.2	6.6	1.4	7.3	7.1	1.9	1.6	0.1	Zemun
0.5	0.8	0.0	1.8	9.0	2.5	5.8	3.0	1.0	0.8	0.2	Lazarevac
1.0	1.4	0.4	3.5	0.8	5.4	8.2	11.6	1.7	2.0	4.4	Mladenovac
14.9	5.9	0.9	8.6	14.8	6.6	3.2	2.8	1.4	1.5	0.0	Novi Beograd
0.7	0.9	0.1	1.8	30.6	2.4	4.0	4.3	1.0	1.1	1.7	Obrenovac
7.5	2.3	0.5	7.4	9.1	10.9	7.5	2.3	3.3	1.7	0.2	Palilula
3.4	1.0	0.3	7.3	10.2	3.1	6.6	6.4	2.0	2.7	0.1	Rakovica
4.8	2.0	0.3	5.5	4.5	40.5	4.5	19.2	1.4	1.0	0.0	Savski venac
1.5	1.2	0.3	4.3	1.5	3.4	7.6	6.4	1.0	1.9	3.1	Sopot
12.8	5.7	0.9	14.7	9.1	5.7	8.5	3.6	4.3	3.8	0.0	Stari grad
1.0	0.4	0.2	2.3	2.7	1.5	3.6	1.3	0.7	0.9	0.4	Surčin
5.1	2.1	0.6	7.9	5.8	3.7	6.5	6.0	2.4	2.6	0.0	Čukarica
<b>3.1</b>	<b>1.6</b>	<b>0.3</b>	<b>4.5</b>	<b>2.9</b>	<b>4.8</b>	<b>7.1</b>	<b>6.9</b>	<b>1.6</b>	<b>1.9</b>	<b>2.9</b>	<b>Region Vojvodine</b>
<b>1.0</b>	<b>1.2</b>	<b>0.2</b>	<b>3.2</b>	<b>3.4</b>	<b>5.6</b>	<b>7.8</b>	<b>7.3</b>	<b>1.4</b>	<b>2.0</b>	<b>3.9</b>	<b>Zapadnobačka oblast</b>
1.3	1.5	0.2	3.2	4.6	6.2	7.8	9.5	1.4	2.0	4.5	Sombor
0.7	1.4	0.3	3.9	3.6	5.4	8.5	7.1	1.3	1.9	3.2	Apatin
0.9	0.8	0.1	3.8	2.1	4.4	9.1	4.1	1.6	1.9	3.1	Kula
0.3	0.6	0.3	2.2	1.1	4.9	6.0	4.2	1.1	1.8	3.4	Odžaci
<b>1.3</b>	<b>1.3</b>	<b>0.2</b>	<b>3.7</b>	<b>2.7</b>	<b>5.1</b>	<b>7.3</b>	<b>8.7</b>	<b>1.4</b>	<b>1.6</b>	<b>4.5</b>	<b>Južnobačanska oblast</b>
1.5	1.3	0.2	4.4	3.1	5.1	7.2	7.6	1.6	2.0	1.2	Pančevo
1.1	3.3	0.0	2.9	0.9	5.1	9.9	4.8	1.5	1.2	12.2	Alibunar
1.3	0.9	-	2.3	3.8	8.3	9.4	10.5	1.6	1.4	7.3	Bela Crkva
1.5	1.4	0.3	3.1	2.2	4.6	6.5	10.7	1.5	1.1	3.2	Vršac
0.8	0.8	0.0	4.9	2.2	4.8	8.7	5.2	0.9	1.5	15.5	Kovačica
0.8	0.8	0.0	2.7	3.3	4.2	6.3	12.8	1.0	1.7	6.9	Kovin
0.9	0.8	-	2.3	1.3	5.0	7.0	7.9	1.2	1.0	12.6	Opovo
0.6	0.6	0.6	2.3	1.1	6.7	5.4	13.2	1.1	1.2	10.4	Plandište
<b>5.9</b>	<b>2.3</b>	<b>0.4</b>	<b>6.5</b>	<b>3.7</b>	<b>4.8</b>	<b>7.9</b>	<b>7.0</b>	<b>2.0</b>	<b>2.1</b>	<b>1.5</b>	<b>Južnobačka oblast</b>
7.8	2.8	0.5	7.8	4.1	4.8	8.3	7.6	2.3	2.3	0.3	Novi Sad
0.5	0.8	-	1.8	2.5	5.9	7.0	4.8	1.1	1.4	12.6	Bač
0.9	1.2	0.1	2.2	4.6	4.2	5.7	4.0	1.0	1.2	4.3	Bačka Palanka
1.0	0.4	0.0	1.4	4.8	3.3	4.9	3.7	1.0	1.3	6.3	Bački Petrovac
0.4	0.5	0.0	3.2	4.2	4.8	6.1	3.4	0.8	1.2	2.4	Beočin
1.2	1.2	0.1	5.5	1.3	4.7	7.5	5.6	1.1	1.6	5.3	Bečej
0.5	1.0	0.2	3.0	3.7	6.2	6.5	11.7	2.2	1.3	1.9	Vrbas
0.6	0.6	0.0	3.3	1.9	4.5	8.8	6.0	1.2	1.1	8.3	Žabalj
0.4	0.8	0.1	3.4	0.2	5.5	5.4	5.5	1.1	2.4	8.0	Srbobran
1.5	0.6	0.1	3.1	3.1	12.5	14.6	1.1	1.1	4.1	0.7	Sremski Karlovci
0.5	1.3	0.0	2.9	0.5	2.9	5.7	2.4	1.2	1.8	2.3	Temerin
0.8	0.3	0.0	2.3	0.7	6.0	9.0	3.7	1.1	2.0	8.0	Titel



### 4.3. STRUCTURE OF REGISTERED Annual

Region Area City - Municipality	Total	Employed in legal entities (companies, enterprises, institutions, cooperatives and other organizations)									
		All	Agriculture, forestry and fishing	Mining and quarrying	Manufacturing	Electricity, gas, steam and air conditioning supply	water supply; sewerage, waste management and remediation activities	Construction	Wholesale and retail trade; repair of motor vehicles and motorcycles	Transportation and storage	Accommodation and food service activities
<b>Severnobanatska oblast</b>	<b>100.0</b>	<b>95.0</b>	<b>3.1</b>	<b>1.3</b>	<b>36.0</b>	<b>0.6</b>	<b>1.3</b>	<b>2.8</b>	<b>13.6</b>	<b>4.1</b>	<b>2.7</b>
<i>Kikinda</i>	<i>100.0</i>	<i>97.6</i>	<i>3.7</i>	<i>2.6</i>	<i>34.8</i>	<i>0.7</i>	<i>1.3</i>	<i>3.6</i>	<i>13.1</i>	<i>3.4</i>	<i>3.4</i>
Ada	100.0	94.5	2.4	-	51.3	0.1	0.9	1.8	13.3	2.5	1.7
Kanjiža	100.0	90.7	3.2	1.4	26.1	0.4	1.0	3.1	15.9	8.0	2.9
Novi Kneževac	100.0	92.6	0.9	0.8	25.5	-	3.6	2.7	12.0	2.9	2.4
Šenta	100.0	94.5	1.1	0.0	40.7	1.0	1.4	1.8	13.5	4.0	2.0
Čoka	100.0	94.2	9.5	0.1	32.4	0.4	1.3	1.1	12.8	2.2	2.9
<b>Severnobačka oblast</b>	<b>100.0</b>	<b>97.0</b>	<b>2.5</b>	<b>0.0</b>	<b>31.3</b>	<b>0.6</b>	<b>1.3</b>	<b>4.4</b>	<b>15.4</b>	<b>6.9</b>	<b>4.0</b>
<i>Subotica</i>	<i>100.0</i>	<i>97.6</i>	<i>1.0</i>	<i>0.0</i>	<i>31.4</i>	<i>0.6</i>	<i>1.3</i>	<i>4.8</i>	<i>15.6</i>	<i>7.6</i>	<i>4.3</i>
Bačka Topola	100.0	94.0	10.8	-	29.1	0.4	1.2	2.1	14.2	3.7	2.8
Mali Idoš	100.0	94.3	5.4	-	38.5	-	1.4	5.0	14.1	1.7	2.3
<b>Srednjobanatska oblast</b>	<b>100.0</b>	<b>95.1</b>	<b>3.4</b>	<b>2.9</b>	<b>27.3</b>	<b>1.0</b>	<b>2.1</b>	<b>3.4</b>	<b>15.0</b>	<b>5.1</b>	<b>2.9</b>
<i>Zrenjanin</i>	<i>100.0</i>	<i>97.5</i>	<i>1.6</i>	<i>3.5</i>	<i>28.9</i>	<i>1.2</i>	<i>2.0</i>	<i>3.6</i>	<i>15.3</i>	<i>5.7</i>	<i>3.0</i>
Žitište	100.0	80.9	8.6	1.3	19.4	0.8	2.3	2.4	13.8	5.2	3.4
Nova Crnja	100.0	85.0	5.0	0.3	17.8	0.7	2.8	1.2	15.4	4.5	1.7
Novi Bečej	100.0	90.9	4.7	0.1	28.3	0.1	2.4	3.6	15.8	2.0	2.6
Sečanj	100.0	89.0	22.8	0.6	14.2	1.3	2.0	2.5	10.9	2.2	2.5
<b>Sremska oblast</b>	<b>100.0</b>	<b>97.3</b>	<b>2.5</b>	<b>0.1</b>	<b>37.5</b>	<b>0.6</b>	<b>1.6</b>	<b>4.4</b>	<b>17.4</b>	<b>6.9</b>	<b>2.9</b>
<i>Sremska Mitrovica</i>	<i>100.0</i>	<i>96.3</i>	<i>2.1</i>	<i>0.3</i>	<i>28.8</i>	<i>1.0</i>	<i>1.3</i>	<i>4.9</i>	<i>14.5</i>	<i>5.5</i>	<i>2.6</i>
Indija	100.0	98.2	2.0	-	45.5	0.5	2.5	4.2	15.3	4.6	2.9
Irig	100.0	95.7	7.7	0.0	19.9	-	2.3	4.3	14.2	2.9	15.0
Pečinci	100.0	97.0	2.1	0.1	54.3	0.5	0.5	1.9	18.6	6.3	1.8
Ruma	100.0	97.2	2.6	0.1	43.0	1.2	1.6	6.0	13.6	6.0	2.3
Štara Pazova	100.0	98.9	1.1	0.0	34.7	0.3	1.5	4.7	24.2	10.2	2.8
Šid	100.0	94.2	8.5	-	27.0	0.0	2.6	1.6	12.6	8.3	2.6
SRBIJA – JUG	100.0	95.9	1.0	1.9	29.4	1.2	1.9	5.2	14.4	5.0	3.9
<b>Region Šumadije i Zapadne Srbije</b>	<b>100.0</b>	<b>95.0</b>	<b>1.0</b>	<b>1.1</b>	<b>29.5</b>	<b>1.1</b>	<b>1.8</b>	<b>5.7</b>	<b>14.7</b>	<b>5.5</b>	<b>4.2</b>
<b>Zlatiborska oblast</b>	<b>100.0</b>	<b>96.9</b>	<b>1.0</b>	<b>0.8</b>	<b>30.6</b>	<b>1.4</b>	<b>2.1</b>	<b>6.4</b>	<b>12.2</b>	<b>6.3</b>	<b>6.0</b>
<i>Grad Užice</i>	<i>100.0</i>	<i>99.0</i>	<i>0.5</i>	<i>0.2</i>	<i>30.6</i>	<i>1.0</i>	<i>2.0</i>	<i>6.4</i>	<i>12.6</i>	<i>5.9</i>	<i>4.3</i>
Užice	100.0	98.9	0.6	0.2	25.2	0.8	2.2	5.5	13.5	6.4	4.8
Sevojno	100.0	99.7	0.1	-	64.2	2.4	1.2	12.1	7.1	2.6	1.2
Arilje	100.0	93.1	0.9	0.1	52.2	0.4	2.4	3.1	9.9	3.0	2.7
Bajina Bašta	100.0	95.0	1.5	0.3	24.3	4.8	2.1	13.0	12.3	4.5	4.9
Kosjerić	100.0	90.4	1.0	0.1	34.9	1.5	1.3	4.4	11.0	9.3	3.7
Nova Varoš	100.0	95.2	1.8	0.7	27.5	5.4	2.1	5.2	11.5	9.9	5.7
Požega	100.0	97.2	0.5	0.7	40.1	0.6	1.8	5.2	14.4	8.5	3.4
Priboj	100.0	99.9	1.2	0.0	33.5	1.8	1.7	6.0	9.7	7.1	3.8
Prijepolje	100.0	98.9	2.2	-	21.6	0.7	1.4	6.6	15.8	10.6	4.0
Sjenica	100.0	89.8	1.5	9.1	20.5	0.9	2.2	3.6	8.7	4.4	2.8
Čajetina	100.0	97.9	0.9	0.2	19.8	0.6	3.5	7.5	11.0	2.5	26.7
<b>Kolubarska oblast</b>	<b>100.0</b>	<b>91.7</b>	<b>0.8</b>	<b>3.8</b>	<b>28.5</b>	<b>1.2</b>	<b>2.0</b>	<b>7.3</b>	<b>14.1</b>	<b>4.3</b>	<b>3.1</b>
<i>Valjevo</i>	<i>100.0</i>	<i>95.4</i>	<i>0.6</i>	<i>0.6</i>	<i>32.6</i>	<i>1.6</i>	<i>2.0</i>	<i>8.1</i>	<i>14.4</i>	<i>3.9</i>	<i>3.2</i>
Lajkovac	100.0	97.2	0.9	38.5	13.4	0.1	2.2	5.7	9.4	2.1	1.6
Ljig	100.0	90.4	1.1	4.6	20.4	0.5	1.4	4.0	15.3	8.4	5.8
Mionica	100.0	84.8	1.6	0.5	31.1	0.3	2.6	6.1	9.6	5.1	3.9
Osečina	100.0	78.5	0.1	-	34.8	0.5	2.3	5.8	11.0	1.8	2.4
Ub	100.0	80.5	1.9	3.3	15.9	0.4	1.7	6.4	18.2	6.5	2.8
<b>Mačvanska oblast</b>	<b>100.0</b>	<b>90.8</b>	<b>0.8</b>	<b>0.8</b>	<b>28.3</b>	<b>0.9</b>	<b>1.3</b>	<b>7.2</b>	<b>15.4</b>	<b>5.7</b>	<b>2.8</b>
<i>Šabac</i>	<i>100.0</i>	<i>93.5</i>	<i>0.6</i>	<i>0.1</i>	<i>30.9</i>	<i>0.6</i>	<i>1.3</i>	<i>6.0</i>	<i>17.2</i>	<i>6.8</i>	<i>2.4</i>
Bogatić	100.0	67.2	0.7	1.6	10.1	0.6	0.9	3.4	17.9	2.7	3.4
Vladimirci	100.0	71.9	1.6	1.0	21.8	0.6	3.1	3.8	12.8	3.6	1.1
Koceljeva	100.0	81.7	0.1	1.0	34.9	0.8	1.2	4.5	12.3	4.1	1.7
Krupanj	100.0	85.1	1.7	1.0	21.1	0.5	1.1	13.2	11.3	6.3	2.8
<i>Loznica</i>	<i>100.0</i>	<i>96.3</i>	<i>0.6</i>	<i>0.4</i>	<i>32.0</i>	<i>1.2</i>	<i>0.9</i>	<i>9.1</i>	<i>14.1</i>	<i>4.4</i>	<i>3.8</i>
Ljubovija	100.0	92.0	0.9	9.1	19.0	0.8	1.3	13.0	12.4	5.6	2.4
Mali Zvornik	100.0	99.0	3.4	1.7	20.1	3.2	1.9	11.1	9.8	10.2	3.9

<sup>1)</sup> Source: Survey on registered employment, based on combining data from Central register of compulsory social insurance (CRCSI) and Statistical business register (SBR).

<sup>2)</sup> The annual average of the employed was calculated as the arithmetical mean value of all 12 months.



**EMPLOYMENT<sup>1)</sup>, 2022 (continued)**  
average<sup>2)</sup>

and entrepreneurs, persons performing activity independently and their employees											Registered individual agricultural workers	Region Area City - Municipality
Information and communication	Financial and insurance activities	Real estate activities	Professional, scientific and technical activities	Administrative and support service activities	Public administration and defence; compulsory social security	Education	Human health and social work activities	Arts, entertainment and recreation	Other service activities			
<b>0.9</b>	<b>0.9</b>	<b>0.2</b>	<b>2.3</b>	<b>1.5</b>	<b>4.9</b>	<b>6.9</b>	<b>8.6</b>	<b>1.1</b>	<b>2.1</b>	<b>5.0</b>	<b>Severnobanatska oblast</b>	
1.0	1.0	0.3	2.5	1.9	5.0	6.2	9.9	1.5	1.8	2.4	Kikinda	
0.7	0.6	0.0	2.3	0.6	3.0	5.6	4.6	0.9	2.0	5.5	Ada	
0.6	1.0	0.2	2.1	2.0	5.9	7.4	6.5	0.6	2.4	9.3	Kanjiža	
1.3	0.2	-	2.4	0.6	7.6	9.6	17.3	0.7	2.3	7.4	Novi Kneževac	
1.3	1.0	0.1	2.1	1.2	4.1	7.2	8.2	1.1	2.6	5.5	Šenta	
0.8	0.2	0.1	2.1	1.6	6.9	10.5	7.6	0.1	1.7	5.8	Čoka	
<b>2.9</b>	<b>1.1</b>	<b>0.3</b>	<b>3.7</b>	<b>1.8</b>	<b>4.1</b>	<b>6.0</b>	<b>6.9</b>	<b>1.7</b>	<b>2.1</b>	<b>3.0</b>	<b>Severnobačka oblast</b>	
3.1	1.2	0.3	3.7	2.0	4.0	5.6	7.2	1.6	2.1	2.4	Subotica	
1.9	1.1	0.7	4.2	0.6	4.2	7.4	5.8	2.0	1.9	6.0	Bačka Topola	
0.5	0.3	-	2.2	0.3	6.3	8.2	4.8	1.1	2.1	5.7	Mali Idoš	
<b>1.3</b>	<b>1.1</b>	<b>0.3</b>	<b>3.7</b>	<b>2.6</b>	<b>5.3</b>	<b>7.7</b>	<b>7.1</b>	<b>1.4</b>	<b>1.5</b>	<b>4.9</b>	<b>Srednjobanatska oblast</b>	
1.6	1.2	0.4	4.0	3.1	4.9	7.1	7.3	1.6	1.6	2.5	Zrenjanin	
0.4	0.3	0.0	2.4	0.6	5.1	8.6	4.0	1.0	1.3	19.1	Žitište	
0.3	0.6	-	1.4	2.3	10.5	12.3	5.8	1.2	1.2	15.0	Nova Crnja	
0.5	0.7	0.0	4.0	0.5	5.5	8.8	8.9	1.0	1.3	9.1	Novi Bečej	
0.3	0.5	0.0	1.7	0.2	8.6	11.3	5.6	0.8	0.9	11.0	Sečanj	
<b>0.7</b>	<b>0.9</b>	<b>0.1</b>	<b>2.8</b>	<b>2.3</b>	<b>4.1</b>	<b>5.1</b>	<b>4.8</b>	<b>1.3</b>	<b>1.4</b>	<b>2.7</b>	<b>Sremska oblast</b>	
0.8	1.5	0.2	3.6	2.5	8.0	7.2	8.4	1.7	1.6	3.7	Sremska Mitrovica	
0.7	0.9	0.1	2.8	1.6	2.4	5.0	4.6	1.4	1.3	1.8	Indija	
1.2	0.4	0.0	3.5	2.7	5.1	4.3	9.8	0.8	1.5	4.3	Irig	
0.6	0.1	0.2	1.3	0.7	1.5	3.4	1.7	0.5	0.9	3.0	Pečinci	
0.4	0.9	0.0	2.6	0.6	3.6	5.7	4.2	1.4	1.3	2.8	Ruma	
0.5	0.6	0.3	2.8	4.3	1.9	3.5	2.9	1.2	1.5	1.1	Stara Pazova	
1.2	1.4	0.1	3.3	1.1	8.9	6.7	5.3	1.4	1.5	5.8	Šid	
1.6	1.1	0.2	3.2	1.9	5.4	7.5	7.6	1.5	1.8	4.1	SRBIJA – JUG	
<b>1.3</b>	<b>1.2</b>	<b>0.3</b>	<b>3.2</b>	<b>1.8</b>	<b>5.1</b>	<b>7.3</b>	<b>7.2</b>	<b>1.5</b>	<b>1.8</b>	<b>5.0</b>	<b>Region Šumadije i Zapadne Srbije</b>	
<b>0.9</b>	<b>1.1</b>	<b>0.2</b>	<b>2.9</b>	<b>1.8</b>	<b>5.8</b>	<b>6.9</b>	<b>7.1</b>	<b>1.8</b>	<b>1.7</b>	<b>3.1</b>	<b>Zlatiborska oblast</b>	
1.5	1.8	0.1	3.4	1.6	6.3	6.2	11.0	1.5	2.0	1.0	Grad Užice	
1.7	2.1	0.1	3.7	1.5	7.2	6.9	12.6	1.7	2.2	1.1	Užice	
0.1	0.2	0.0	1.5	2.7	0.7	1.4	1.2	0.3	0.6	0.3	Sevojno	
0.4	0.8	-	1.8	2.2	2.8	5.6	2.6	0.8	1.2	6.9	Arilje	
0.7	0.8	0.0	3.0	1.1	4.3	6.9	5.0	3.5	2.0	5.0	Bajina Bašta	
0.6	0.4	-	4.0	1.6	4.2	6.4	3.5	0.7	1.8	9.6	Kosjerić	
0.9	1.2	-	2.0	0.5	7.7	7.9	1.8	2.1	1.2	4.8	Nova Varoš	
0.7	0.9	0.2	2.8	0.9	4.1	6.3	3.9	0.8	1.5	2.8	Požega	
0.9	0.9	0.5	3.3	1.6	6.8	8.0	9.6	2.1	1.4	0.1	Priboj	
0.8	1.0	0.1	2.4	4.5	8.5	6.8	8.1	1.9	2.2	1.1	Prijepolje	
0.5	0.5	0.0	2.7	0.2	8.1	15.5	5.6	1.2	1.6	10.2	Sjenica	
0.3	0.5	1.0	2.4	2.7	4.3	4.2	5.1	3.3	1.3	2.1	Čajetina	
<b>1.2</b>	<b>1.0</b>	<b>0.1</b>	<b>3.0</b>	<b>1.3</b>	<b>5.1</b>	<b>6.5</b>	<b>5.0</b>	<b>1.4</b>	<b>1.8</b>	<b>8.3</b>	<b>Kolubarska oblast</b>	
1.5	1.3	0.1	3.3	1.8	5.3	5.7	6.2	1.2	2.0	4.6	Vajjevo	
0.3	0.6	0.1	1.6	0.5	4.8	8.9	3.5	1.7	1.1	2.8	Lajkovac	
1.1	0.8	0.0	2.3	0.6	6.9	10.3	3.7	1.1	1.9	9.6	Ljig	
0.5	0.7	-	3.6	0.7	6.0	7.3	2.6	1.5	1.3	15.2	Mionica	
0.5	0.6	-	1.9	0.3	5.3	5.9	2.8	1.1	1.1	21.5	Osečina	
0.6	0.6	0.4	2.8	0.4	3.7	7.7	2.9	2.6	1.8	19.5	Ub	
<b>0.8</b>	<b>1.1</b>	<b>0.2</b>	<b>3.2</b>	<b>1.4</b>	<b>4.9</b>	<b>6.5</b>	<b>6.7</b>	<b>1.2</b>	<b>1.8</b>	<b>9.2</b>	<b>Mačvanska oblast</b>	
1.0	1.4	0.2	3.5	1.7	4.2	6.2	6.3	1.3	1.9	6.5	Šabac	
0.5	0.8	0.1	3.0	1.0	6.0	6.2	5.7	1.2	1.4	32.8	Bogatić	
0.6	0.3	-	2.4	0.9	4.6	7.6	4.5	0.7	0.8	28.1	Vladimirci	
0.6	0.4	0.1	2.1	1.5	4.8	6.9	3.1	0.4	1.0	18.3	Koceljeva	
0.6	0.3	0.1	2.4	0.7	6.3	8.0	4.7	0.8	2.1	14.9	Krupanj	
0.6	0.9	0.2	3.2	1.4	4.3	6.5	9.5	1.3	1.9	3.7	Loznica	
1.0	0.7	-	4.0	0.3	7.4	7.0	4.3	1.1	1.7	8.0	Ljubovija	
0.8	0.5	-	2.6	1.0	13.2	7.9	5.5	0.9	1.3	1.0	Mali Zvornik	

### 4.3. STRUCTURE OF REGISTERED Annual

Region Area City - Municipality	Total	Employed in legal entities (companies, enterprises, institutions, cooperatives and other organizations)									
		All	Agriculture, forestry and fishing	Mining and quarrying	Manufacturing	Electricity, gas, steam and air conditioning supply	water supply; sewerage, waste management and remediation activities	Construction	Wholesale and retail trade; repair of motor vehicles and motorcycles	Transportation and storage	Accommodation and food service activities
<b>Moravička oblast</b>	<b>100.0</b>	<b>97.7</b>	<b>1.0</b>	<b>1.0</b>	<b>35.5</b>	<b>1.0</b>	<b>1.1</b>	<b>4.3</b>	<b>15.5</b>	<b>7.2</b>	<b>3.8</b>
Čačak	100.0	98.7	0.5	0.1	31.2	0.9	1.1	4.1	18.6	8.8	4.1
Gornji Milanovac	100.0	96.9	0.8	4.3	40.0	0.4	1.3	3.6	12.7	3.4	3.2
Ivanjica	100.0	96.4	4.2	-	38.0	0.5	0.9	6.3	11.3	6.9	4.1
Lučani	100.0	95.1	0.6	0.1	51.9	3.9	1.2	3.2	6.7	5.1	3.1
<b>Pomoravska oblast</b>	<b>100.0</b>	<b>95.3</b>	<b>1.4</b>	<b>2.7</b>	<b>25.4</b>	<b>0.8</b>	<b>2.0</b>	<b>4.8</b>	<b>16.4</b>	<b>4.9</b>	<b>3.8</b>
Jagodina	100.0	97.9	1.1	0.1	29.1	0.7	2.3	3.6	16.7	4.0	3.1
Despotovac	100.0	92.0	2.3	27.0	7.7	0.6	1.2	2.9	11.8	6.4	6.0
Paraćin	100.0	96.6	1.8	0.1	26.0	0.4	1.5	5.5	20.4	8.2	3.7
Rekovac	100.0	78.2	2.7	1.2	10.5	1.7	1.3	1.8	10.8	7.2	3.6
Svilajnac	100.0	90.1	1.1	0.1	31.1	2.3	1.7	3.6	16.9	2.7	5.1
Čuprija	100.0	96.3	0.8	0.1	25.0	0.4	2.9	9.2	13.4	2.7	3.4
<b>Rasinska oblast</b>	<b>100.0</b>	<b>92.5</b>	<b>1.3</b>	<b>0.1</b>	<b>31.7</b>	<b>1.0</b>	<b>1.7</b>	<b>4.9</b>	<b>14.0</b>	<b>3.8</b>	<b>3.7</b>
Kruševac	100.0	95.9	1.0	0.1	28.8	1.2	1.7	6.0	15.1	4.1	3.4
Aleksandrovac	100.0	85.9	1.3	0.1	34.1	0.4	2.2	6.4	12.1	2.1	3.5
Brus	100.0	87.5	2.1	0.0	34.0	0.7	1.1	2.1	9.9	2.8	7.6
Varvarin	100.0	72.1	1.0	0.2	19.0	0.4	1.2	2.8	14.1	2.7	3.1
Trstenik	100.0	90.9	1.7	0.0	42.2	1.0	1.9	1.8	12.9	3.6	3.3
Ćićevac	100.0	97.6	2.5	0.1	42.8	0.5	1.4	3.4	10.9	8.8	4.7
<b>Raška oblast</b>	<b>100.0</b>	<b>97.5</b>	<b>1.1</b>	<b>0.8</b>	<b>24.2</b>	<b>1.1</b>	<b>2.0</b>	<b>6.5</b>	<b>15.0</b>	<b>6.0</b>	<b>6.2</b>
Kraljevo	100.0	97.7	1.1	0.4	32.7	1.4	1.5	5.2	13.9	5.6	3.8
Vrnjačka Banja	100.0	99.3	2.3	0.4	20.0	0.7	3.5	7.1	14.8	3.6	14.3
Novi Pazar	100.0	97.9	0.3	0.1	15.1	0.7	2.4	9.3	18.6	8.2	4.4
Raška	100.0	99.1	1.5	5.3	16.1	1.8	2.0	4.0	12.1	5.6	17.3
Tutin	100.0	89.3	1.9	0.7	18.2	1.0	1.4	5.5	10.4	3.7	3.5
<b>Šumadijska oblast</b>	<b>100.0</b>	<b>96.6</b>	<b>0.6</b>	<b>0.3</b>	<b>31.1</b>	<b>1.2</b>	<b>2.1</b>	<b>4.2</b>	<b>15.3</b>	<b>4.8</b>	<b>3.6</b>
Kragujevac	100.0	98.7	0.3	0.0	29.8	1.4	1.9	4.3	15.0	4.3	3.9
Arandelovac	100.0	98.1	0.2	1.1	36.3	1.1	2.7	3.9	18.6	5.0	3.7
Batočina	100.0	97.5	1.0	2.3	42.3	1.0	6.0	3.5	15.4	2.7	1.3
Knić	100.0	84.3	5.3	-	23.1	1.1	2.0	3.7	11.9	7.0	2.4
Lapovo	100.0	98.9	0.1	0.1	35.1	0.7	4.7	2.0	13.1	22.7	2.8
Rača	100.0	88.2	1.2	-	47.1	0.6	0.9	6.9	10.8	1.1	0.9
Topola	100.0	76.9	1.5	1.2	20.4	0.5	1.7	3.6	16.0	4.7	3.1
<b>Region Južne i Istočne Srbije</b>	<b>100.0</b>	<b>97.0</b>	<b>1.1</b>	<b>2.9</b>	<b>29.3</b>	<b>1.4</b>	<b>2.2</b>	<b>4.5</b>	<b>14.0</b>	<b>4.5</b>	<b>3.5</b>
<b>Borska oblast</b>	<b>100.0</b>	<b>97.4</b>	<b>1.1</b>	<b>20.5</b>	<b>17.5</b>	<b>3.2</b>	<b>2.6</b>	<b>4.8</b>	<b>11.3</b>	<b>3.2</b>	<b>3.5</b>
Bor	100.0	99.6	0.4	32.0	14.9	1.9	2.7	6.9	8.0	3.3	2.5
Kladovo	100.0	98.5	1.5	0.1	27.0	8.4	2.1	2.8	15.8	2.2	5.8
Majdanpek	100.0	98.9	2.7	35.0	8.8	1.5	2.6	3.8	9.2	2.3	3.5
Negotin	100.0	91.0	1.6	0.2	21.8	3.5	2.6	2.0	17.1	4.1	4.0
<b>Braničevska oblast</b>	<b>100.0</b>	<b>89.3</b>	<b>2.2</b>	<b>5.3</b>	<b>12.3</b>	<b>3.4</b>	<b>1.5</b>	<b>5.0</b>	<b>15.1</b>	<b>4.4</b>	<b>4.3</b>
Grad Požarevac	100.0	97.5	1.4	8.4	13.6	5.9	1.5	4.8	14.1	5.5	3.1
Požarevac	100.0	96.9	1.7	0.3	13.1	1.7	1.7	6.4	18.0	4.7	4.0
Kostolac	100.0	99.4	0.3	30.4	14.8	17.1	0.9	0.3	3.5	8.0	0.8
Veliko Gradište	100.0	79.0	2.4	0.3	11.5	0.1	1.0	4.6	15.5	4.0	7.9
Golubac	100.0	88.9	3.8	-	14.3	-	2.3	10.3	11.5	1.8	10.1
Žabari	100.0	73.3	4.0	0.1	12.3	-	1.1	1.9	16.8	3.7	3.2
Žagubica	100.0	85.5	7.0	12.3	8.6	0.3	1.4	4.9	11.7	2.2	5.5
Kučevo	100.0	92.2	6.3	2.4	12.7	1.3	1.9	4.3	17.3	5.1	3.5
Malo Crniće	100.0	68.3	2.9	-	11.8	0.4	1.2	10.7	15.3	2.5	2.9
Petrovac na Mlavi	100.0	76.3	1.0	0.4	8.9	0.7	1.7	4.1	18.5	2.7	5.7

<sup>1)</sup> Source: Survey on registered employment, based on combining data from Central register of compulsory social insurance (CRCSI) and Statistical business register (SBR).

<sup>2)</sup> The annual average of the employed was calculated as the arithmetical mean value of all 12 months.

**EMPLOYMENT<sup>1)</sup>, 2022 (continued)**  
average<sup>2)</sup>

and entrepreneurs, persons performing activity independently and their employees											Registered individual agricultural workers	Region Area City - Municipality
Information and communication	Financial and insurance activities	Real estate activities	Professional, scientific and technical activities	Administrative and support service activities	Public administration and defence; compulsory social security	Education	Human health and social work activities	Arts, entertainment and recreation	Other service activities			
<b>1.6</b>	<b>1.5</b>	<b>0.2</b>	<b>3.0</b>	<b>2.2</b>	<b>3.5</b>	<b>6.4</b>	<b>5.9</b>	<b>1.4</b>	<b>1.6</b>	<b>2.3</b>	<b>Moravička oblast</b>	
2.2	1.6	0.3	3.1	2.8	3.8	6.8	5.9	1.4	1.3	1.3	Čačak	
0.9	1.7	0.1	3.5	2.0	2.9	6.2	7.0	1.3	1.5	3.1	Gornji Milanovac	
1.2	0.8	0.2	2.8	0.7	3.3	5.6	5.3	1.3	3.0	3.6	Ivanjica	
0.1	0.5	0.0	1.9	0.7	3.3	5.7	4.0	1.7	1.2	4.9	Lučani	
<b>1.1</b>	<b>1.3</b>	<b>0.3</b>	<b>3.3</b>	<b>1.7</b>	<b>5.4</b>	<b>7.0</b>	<b>9.3</b>	<b>1.7</b>	<b>1.9</b>	<b>4.7</b>	<b>Pomoravska oblast</b>	
1.6	1.9	0.5	3.6	2.2	6.4	7.1	9.4	2.4	2.1	2.1	Jagodina	
0.4	0.7	0.0	2.1	1.3	5.3	6.4	7.0	1.8	1.1	8.0	Despotovac	
0.9	1.1	0.3	3.4	1.9	3.9	6.7	7.5	1.4	2.1	3.4	Paraćin	
0.7	1.0	-	1.4	2.7	7.7	13.7	7.3	1.1	1.7	21.8	Rekovac	
0.9	0.9	0.0	2.8	1.6	4.1	6.4	5.4	1.2	1.9	9.9	Svilajnac	
0.6	0.9	0.1	3.6	0.7	6.1	6.7	16.7	1.1	1.8	3.7	Čuprija	
<b>1.2</b>	<b>1.2</b>	<b>0.4</b>	<b>3.1</b>	<b>1.7</b>	<b>4.6</b>	<b>6.9</b>	<b>7.9</b>	<b>1.5</b>	<b>1.8</b>	<b>7.5</b>	<b>Rasinska oblast</b>	
1.1	1.6	0.6	3.5	2.3	4.9	6.4	10.7	1.7	1.7	4.1	Kruševac	
0.5	0.5	0.0	2.7	1.0	4.2	7.4	4.0	1.4	1.9	14.1	Aleksandrovac	
1.1	0.7	-	2.9	0.7	5.8	9.1	3.7	1.3	1.7	12.5	Brus	
0.9	0.7	-	3.2	0.6	5.2	8.4	5.0	1.4	2.1	27.9	Varvarin	
2.1	0.6	0.1	2.2	0.6	2.6	7.6	3.1	1.0	2.6	9.1	Trstenik	
1.0	0.6	-	1.5	1.0	6.1	6.0	3.3	1.5	1.3	2.4	Ćićevac	
<b>1.4</b>	<b>1.0</b>	<b>0.5</b>	<b>3.1</b>	<b>1.5</b>	<b>6.6</b>	<b>9.3</b>	<b>7.4</b>	<b>1.7</b>	<b>2.4</b>	<b>2.5</b>	<b>Raška oblast</b>	
1.9	1.1	0.3	3.5	1.6	6.6	6.7	7.2	1.4	1.8	2.3	Kraljevo	
0.7	1.0	1.2	3.2	1.7	5.3	7.4	6.8	2.3	3.0	0.7	Vrnjačka Banja	
0.9	1.0	0.0	3.0	0.9	6.7	13.1	8.6	1.3	3.0	2.1	Novi Pazar	
1.1	0.8	1.9	1.8	3.2	7.2	7.6	3.3	4.1	2.5	0.9	Raška	
0.7	0.5	0.1	2.4	0.5	7.9	17.4	10.1	1.1	2.5	10.7	Tutin	
<b>1.8</b>	<b>1.3</b>	<b>0.2</b>	<b>3.8</b>	<b>2.4</b>	<b>4.5</b>	<b>8.1</b>	<b>8.0</b>	<b>1.5</b>	<b>1.5</b>	<b>3.4</b>	<b>Šumadijska oblast</b>	
2.4	1.5	0.2	4.3	3.0	4.9	8.7	9.4	1.8	1.6	1.3	Kragujevac	
0.8	1.1	0.2	3.3	1.4	2.4	7.1	6.4	1.2	1.6	1.9	Arandelovac	
0.6	0.2	-	1.6	1.9	4.8	6.1	4.1	1.5	1.1	2.5	Batočina	
0.4	0.4	-	2.6	0.8	7.8	8.2	5.4	0.6	1.5	15.7	Knić	
0.3	0.3	-	2.2	0.7	3.6	4.1	5.0	0.6	1.1	1.1	Lapovo	
0.4	0.1	0.0	1.9	0.7	4.8	5.8	3.6	0.4	1.0	11.8	Rača	
0.7	1.1	0.1	2.8	1.3	4.5	7.4	3.2	1.4	1.8	23.1	Topola	
<b>2.0</b>	<b>1.1</b>	<b>0.2</b>	<b>3.2</b>	<b>2.2</b>	<b>5.9</b>	<b>7.7</b>	<b>8.2</b>	<b>1.5</b>	<b>1.7</b>	<b>3.0</b>	<b>Region Južne i Istočne Srbije</b>	
<b>1.0</b>	<b>0.8</b>	<b>0.1</b>	<b>2.9</b>	<b>1.6</b>	<b>5.9</b>	<b>6.6</b>	<b>7.9</b>	<b>1.6</b>	<b>1.3</b>	<b>2.6</b>	<b>Borska oblast</b>	
0.8	0.8	0.2	3.8	1.8	4.5	6.0	6.5	1.5	1.1	0.4	Bor	
2.2	0.7	-	2.0	2.8	6.6	5.8	10.4	0.5	1.7	1.5	Kladovo	
0.7	0.7	-	1.1	0.6	6.3	8.2	7.4	3.5	0.8	1.1	Majdanpek	
0.7	1.0	0.1	2.4	1.1	8.4	7.4	9.8	1.3	1.9	9.0	Negotin	
<b>1.3</b>	<b>1.1</b>	<b>0.1</b>	<b>2.9</b>	<b>4.1</b>	<b>7.1</b>	<b>6.9</b>	<b>8.8</b>	<b>1.6</b>	<b>2.0</b>	<b>10.7</b>	<b>Braničevska oblast</b>	
1.7	1.4	0.1	2.8	6.9	7.7	5.6	9.6	1.6	1.9	2.5	Grad Požarevac	
2.3	1.9	0.2	3.6	3.9	10.4	6.2	12.3	2.0	2.4	3.1	Požarevac	
0.1	0.2	-	0.6	15.0	0.5	3.7	2.3	0.4	0.5	0.6	Kostolac	
0.6	1.3	-	2.9	1.0	8.9	8.6	4.4	1.8	2.2	21.0	Veliko Gradište	
0.5	0.4	-	4.3	2.3	8.2	8.8	5.1	2.0	3.1	11.1	Golubac	
0.1	0.4	-	2.6	0.6	6.3	11.4	6.4	0.6	1.5	26.7	Žabari	
0.8	0.9	-	2.6	0.7	8.0	9.4	5.9	1.0	2.3	14.5	Žagubica	
0.5	0.6	0.1	2.5	1.1	8.1	11.6	8.1	2.5	2.2	7.8	Kučevo	
0.7	0.1	-	2.1	0.3	4.4	6.7	4.5	0.4	1.0	31.7	Malo Crniće	
1.1	0.6	0.0	3.2	0.7	4.3	6.8	12.1	1.7	2.3	23.7	Petrovac na Mlavi	

### 4.3. STRUCTURE OF REGISTERED Annual

Region Area City - Municipality	Total	Employed in legal entities (companies, enterprises, institutions, cooperatives and other organizations)									
		All	Agriculture, forestry and fishing	Mining and quarrying	Manufacturing	Electricity, gas, steam and air conditioning supply	water supply; sewerage, waste management and remediation activities	Construction	Wholesale and retail trade; repair of motor vehicles and motorcycles	Transportation and storage	Accommodation and food service activities
<b>Zaječarska oblast</b>	<b>100.0</b>	<b>95.7</b>	<b>2.1</b>	<b>4.7</b>	<b>20.6</b>	<b>1.4</b>	<b>1.9</b>	<b>3.3</b>	<b>14.5</b>	<b>4.2</b>	<b>5.8</b>
Zaječar	100.0	96.5	1.8	3.7	14.7	1.9	2.0	3.7	18.0	5.5	3.7
Boljevac	100.0	85.6	6.4	10.5	19.5	1.6	0.8	2.0	9.2	3.3	5.7
Knjaževac	100.0	98.8	1.4	0.0	39.3	1.2	2.2	3.3	11.1	3.2	4.7
Sokobanja	100.0	93.1	1.9	12.9	6.1	0.2	2.2	2.3	12.7	2.8	14.8
<b>Jablanička oblast</b>	<b>100.0</b>	<b>96.2</b>	<b>0.9</b>	<b>0.9</b>	<b>37.6</b>	<b>0.8</b>	<b>1.7</b>	<b>6.6</b>	<b>13.9</b>	<b>3.0</b>	<b>2.7</b>
Leskovac	100.0	96.7	0.8	0.0	40.9	0.9	1.4	4.1	15.1	3.4	2.9
Bojnik	100.0	96.0	2.8	0.3	18.0	0.1	3.9	15.1	11.1	1.5	1.5
Vlasotince	100.0	96.9	0.5	0.0	42.4	0.1	2.2	14.7	11.1	1.7	2.3
Lebane	100.0	90.8	1.7	-	25.3	1.1	2.9	3.6	13.4	3.5	3.2
Medveđa	100.0	90.7	1.6	22.7	3.2	0.5	2.3	1.0	8.5	1.2	2.1
Crna Trava	100.0	99.0	3.1	-	6.7	1.2	1.0	55.7	1.6	1.0	-
<b>Nišavska oblast</b>	<b>100.0</b>	<b>99.2</b>	<b>0.3</b>	<b>0.3</b>	<b>30.1</b>	<b>1.0</b>	<b>2.3</b>	<b>3.7</b>	<b>15.4</b>	<b>5.2</b>	<b>3.7</b>
Grad Niš	100.0	99.9	0.2	0.0	26.2	1.1	2.4	3.8	16.3	5.8	4.0
Medijana	100.0	100.0	0.2	-	10.4	2.2	2.5	3.2	16.0	3.1	5.4
Niška Banja	100.0	99.9	0.1	-	40.7	1.3	0.7	1.9	12.8	4.6	4.4
Palilula	100.0	99.9	0.1	0.2	46.4	0.1	3.6	4.5	11.9	5.5	1.8
Pantelejš	100.0	99.8	0.2	0.0	33.0	0.0	-	6.5	19.0	4.6	4.9
Crveni krst	100.0	99.9	0.3	0.0	33.2	0.2	2.1	3.1	21.7	13.7	2.5
Aleksinac	100.0	94.2	0.9	2.7	35.2	0.6	2.7	2.4	13.3	3.2	3.2
Gadžin Han	100.0	98.3	0.1	2.0	36.6	1.7	0.1	9.8	10.6	1.6	1.8
Doljevac	100.0	99.6	0.1	0.5	71.5	0.5	-	2.2	8.5	2.6	1.2
Merošina	100.0	97.5	0.4	-	39.8	0.1	3.6	6.1	14.2	4.2	2.1
Ražanj	100.0	82.0	7.2	-	13.3	0.1	2.6	5.9	10.3	4.2	1.8
Svrljig	100.0	98.9	0.4	-	47.0	0.4	1.5	3.9	14.5	3.7	2.9
<b>Pirotska oblast</b>	<b>100.0</b>	<b>99.3</b>	<b>1.0</b>	<b>0.8</b>	<b>36.1</b>	<b>1.0</b>	<b>2.7</b>	<b>3.0</b>	<b>11.0</b>	<b>4.6</b>	<b>3.6</b>
Pirot	100.0	99.5	1.1	0.9	39.5	1.2	1.7	2.9	11.0	3.5	3.3
Babušnica	100.0	99.1	1.1	1.1	46.3	1.2	3.5	2.9	10.0	3.1	1.7
Bela Palanka	100.0	98.8	0.9	-	25.2	0.7	4.3	4.4	13.5	4.9	4.1
Dimitrovgrad	100.0	98.0	0.3	-	9.7	0.1	7.9	2.6	9.3	14.1	7.7
<b>Podunavska oblast</b>	<b>100.0</b>	<b>96.5</b>	<b>1.2</b>	<b>0.1</b>	<b>37.4</b>	<b>0.8</b>	<b>2.0</b>	<b>4.5</b>	<b>16.0</b>	<b>4.8</b>	<b>2.5</b>
Smederevo	100.0	97.7	0.8	0.0	42.9	0.8	2.2	3.2	14.8	5.1	2.1
Velika Plana	100.0	96.8	1.8	0.7	30.7	0.8	2.0	6.2	21.4	4.5	4.3
Smederevska Palanka	100.0	92.5	2.2	-	26.7	0.7	1.4	6.9	15.0	3.9	2.2
<b>Pčinjska oblast</b>	<b>100.0</b>	<b>99.5</b>	<b>0.9</b>	<b>0.9</b>	<b>31.2</b>	<b>1.1</b>	<b>2.6</b>	<b>4.9</b>	<b>12.0</b>	<b>5.4</b>	<b>3.6</b>
Grad Vranje	100.0	99.7	0.8	1.1	34.2	1.2	2.1	3.2	13.9	4.9	3.5
Vranje	100.0	99.8	0.8	0.0	33.5	1.2	1.9	3.2	14.5	5.1	3.6
Vranjska Banja	100.0	99.5	0.3	15.7	43.6	0.8	4.3	2.8	7.0	2.5	2.1
Bosilegrad	100.0	98.5	2.2	7.1	17.1	1.5	1.7	8.4	4.9	1.8	3.1
Bujanovac	100.0	98.1	0.6	0.3	23.9	0.1	3.3	4.9	12.7	6.1	4.6
Vladičin Han	100.0	99.9	1.8	-	49.3	0.9	3.0	6.2	8.1	5.4	3.3
Preševo	100.0	99.5	0.2	1.0	16.7	0.0	1.6	5.5	11.7	10.4	4.7
Surdulica	100.0	99.8	1.2	-	26.8	3.1	2.2	9.5	11.0	3.3	3.2
Trgovište	100.0	99.9	2.0	-	22.1	1.0	13.0	6.8	3.6	5.2	1.1
<b>Toplička oblast</b>	<b>100.0</b>	<b>97.8</b>	<b>1.5</b>	<b>0.0</b>	<b>37.9</b>	<b>0.9</b>	<b>2.5</b>	<b>4.3</b>	<b>10.5</b>	<b>3.5</b>	<b>2.7</b>
Prokuplje	100.0	99.1	0.6	0.0	43.6	0.8	2.6	3.8	10.5	2.6	2.8
Blace	100.0	97.6	1.6	-	37.1	0.9	3.2	5.6	9.1	3.6	2.5
Žitorađa	100.0	91.8	2.3	-	20.8	-	2.0	8.5	13.7	2.0	2.1
Kuršumlija	100.0	96.2	3.9	0.1	27.3	1.8	2.3	3.8	10.0	6.9	3.0
<b>Region Kosovo i Metohija</b>	...	...	...	...	...	...	...	...	...	...	...

<sup>1)</sup> Source: Survey on registered employment, based on combining data from Central register of compulsory social insurance (CRCSI) and Statistical business register (SBR).

<sup>2)</sup> The annual average of the employed was calculated as the arithmetical mean value of all 12 months.

**EMPLOYMENT<sup>1)</sup>, 2022 (continued)**  
average<sup>2)</sup>

and entrepreneurs, persons performing activity independently and their employees											Registered individual agricultural workers	Region Area City - Municipality
Information and communication	Financial and insurance activities	Real estate activities	Professional, scientific and technical activities	Administrative and support service activities	Public administration and defence; compulsory social security	Education	Human health and social work activities	Arts, entertainment and recreation	Other service activities			
<b>1.2</b>	<b>1.2</b>	<b>0.1</b>	<b>3.0</b>	<b>2.4</b>	<b>7.4</b>	<b>7.7</b>	<b>10.9</b>	<b>1.4</b>	<b>1.7</b>	<b>4.3</b>	<b>Zaječarska oblast</b>	
1.4	1.7	0.1	3.2	2.2	9.5	8.2	11.4	1.7	2.1	3.5	Zaječar	
0.9	0.9	-	1.6	2.3	6.0	7.7	5.8	0.4	0.8	14.4	Boljevac	
1.3	0.7	0.0	3.2	3.0	5.3	7.2	8.7	1.4	1.6	1.2	Krleževac	
0.7	0.9	0.4	2.8	1.6	5.1	6.8	16.4	1.0	1.5	6.9	Sokobanja	
<b>0.9</b>	<b>0.8</b>	<b>0.2</b>	<b>2.8</b>	<b>0.8</b>	<b>4.9</b>	<b>7.4</b>	<b>7.6</b>	<b>1.3</b>	<b>1.4</b>	<b>3.8</b>	<b>Jablanička oblast</b>	
1.0	0.9	0.3	2.9	1.0	4.1	6.7	7.7	1.2	1.4	3.3	Leskovac	
1.1	0.4	-	2.2	0.7	9.1	15.8	8.7	2.3	1.5	4.0	Bojnik	
0.3	0.4	-	2.4	0.2	3.4	6.3	5.2	1.7	1.8	3.1	Vlasotince	
0.5	0.4	-	3.3	0.5	8.6	11.5	8.0	1.7	1.4	9.2	Lebane	
0.2	0.2	-	2.9	0.3	16.7	11.4	13.3	1.9	0.9	9.3	Medveđa	
1.6	-	-	3.5	0.1	8.7	9.3	4.0	0.2	0.7	1.0	Crna Trava	
<b>4.6</b>	<b>1.5</b>	<b>0.3</b>	<b>4.2</b>	<b>2.3</b>	<b>4.4</b>	<b>8.1</b>	<b>8.6</b>	<b>1.4</b>	<b>1.8</b>	<b>0.8</b>	<b>Nišavska oblast</b>	
5.6	1.7	0.4	4.8	2.7	4.4	8.3	8.9	1.5	1.9	0.1	Grad Niš	
8.8	3.4	0.4	6.4	2.5	6.6	8.8	14.7	2.6	2.7	0.0	Medijana	
2.0	0.1	0.1	2.1	0.4	3.1	7.2	17.0	0.6	1.0	0.1	Niška Banja	
2.2	0.1	0.1	3.1	4.8	4.3	6.9	2.1	0.7	1.5	0.1	Palilula	
6.0	1.2	0.2	5.1	2.0	1.9	8.3	4.0	0.8	2.2	0.2	Pantelej	
2.0	0.1	0.7	3.2	1.0	0.8	9.4	4.6	0.7	0.5	0.1	Crveni krst	
0.8	0.8	0.0	2.3	0.6	3.9	8.3	10.5	1.1	1.5	5.8	Aleksinac	
0.6	-	-	3.0	0.9	7.7	7.6	10.2	1.2	3.0	1.7	Gadžin Han	
0.3	0.1	-	0.7	1.5	2.2	3.7	2.9	0.3	0.7	0.4	Doljevac	
0.2	0.4	-	2.8	0.1	5.8	9.3	6.2	1.2	0.8	2.5	Merošina	
1.2	0.6	0.1	2.6	0.1	8.9	11.0	8.4	0.7	3.1	18.0	Ražanj	
1.5	0.5	-	2.9	0.5	5.5	6.9	4.9	0.2	1.8	1.1	Svrljig	
<b>1.4</b>	<b>1.2</b>	<b>0.1</b>	<b>2.6</b>	<b>5.4</b>	<b>7.6</b>	<b>6.1</b>	<b>7.6</b>	<b>1.7</b>	<b>1.9</b>	<b>0.7</b>	<b>Pirotska oblast</b>	
1.6	1.5	0.1	2.4	6.9	5.9	5.1	8.0	1.4	1.4	0.5	Pirot	
0.3	0.2	-	2.4	1.5	7.1	9.0	5.6	1.0	1.4	0.9	Babušnica	
0.8	0.6	-	3.3	1.0	8.2	10.5	7.2	3.9	5.3	1.2	Bela Palanka	
1.1	0.6	0.0	3.4	1.3	19.7	7.2	6.9	2.9	3.1	2.0	Dimitrovgrad	
<b>0.9</b>	<b>1.1</b>	<b>0.1</b>	<b>2.9</b>	<b>1.4</b>	<b>4.5</b>	<b>6.8</b>	<b>6.4</b>	<b>1.2</b>	<b>1.7</b>	<b>3.5</b>	<b>Podunavska oblast</b>	
1.0	1.3	0.2	2.6	1.5	4.5	6.5	5.6	1.1	1.6	2.3	Smederevo	
0.5	0.8	0.1	2.6	1.4	4.7	7.6	3.8	1.1	1.8	3.2	Velika Plana	
0.8	0.9	0.1	4.3	1.1	4.2	7.3	11.5	1.3	2.0	7.5	Smederevska Palanka	
<b>0.7</b>	<b>1.0</b>	<b>0.1</b>	<b>2.8</b>	<b>1.6</b>	<b>8.4</b>	<b>10.0</b>	<b>8.3</b>	<b>2.2</b>	<b>1.8</b>	<b>0.5</b>	<b>Pčinjska oblast</b>	
1.0	1.4	0.1	3.4	2.3	6.7	8.0	8.4	1.9	1.6	0.3	Grad Vranje	
1.1	1.5	0.1	3.6	2.4	6.7	8.0	8.9	2.1	1.7	0.2	Vranje	
0.3	0.1	-	1.2	1.7	6.3	8.0	2.0	0.5	0.3	0.5	Vranjska Banja	
0.9	0.3	-	1.4	0.1	13.0	13.1	13.6	6.7	1.7	1.5	Bosilegrad	
0.5	0.6	0.0	2.4	0.6	11.3	14.4	6.8	2.5	2.4	1.9	Bujanovac	
0.4	0.4	-	1.8	0.6	4.9	7.6	3.9	1.1	1.2	0.1	Vladičin Han	
0.6	0.7	-	2.3	0.6	14.2	16.5	7.2	2.6	2.9	0.5	Preševo	
0.5	0.4	-	2.5	2.0	7.8	9.3	12.5	2.7	1.9	0.2	Surdulica	
0.1	0.3	0.1	1.1	1.3	16.3	11.8	11.3	2.1	0.7	0.1	Trgovište	
<b>1.2</b>	<b>0.6</b>	<b>0.1</b>	<b>2.4</b>	<b>0.9</b>	<b>8.2</b>	<b>8.4</b>	<b>9.1</b>	<b>1.4</b>	<b>1.7</b>	<b>2.2</b>	<b>Toplička oblast</b>	
1.5	0.7	0.1	2.3	0.6	7.6	7.3	8.8	1.3	1.7	0.9	Prokuplje	
0.7	0.6	-	3.5	1.6	6.9	10.0	7.2	1.5	2.0	2.4	Blace	
0.5	0.3	-	2.3	1.0	8.0	14.6	9.8	2.1	1.5	8.2	Žitorađa	
0.8	0.5	-	2.2	1.4	10.7	8.4	10.4	1.4	1.5	3.8	Kuršumlija	
...	...	...	...	...	...	...	...	...	...	...	<b>Region Kosovo i Metohija</b>	

#### 4.4. UNEMPLOYED<sup>1)</sup>

As of 31 December 2022

Region Area City - Municipality	Total	Seeking employment for the first time		Unskilled <sup>2)</sup>		Women		Per 1000 inhabitants
		all	%	all	%	all	%	
<b>REPUBLIC OF SERBIA</b>	<b>427152</b>	<b>242892</b>	<b>56.9</b>	<b>148790</b>	<b>34.8</b>	<b>239448</b>	<b>56.1</b>	<b>64</b>
SRBIJA – SEVER	137597	71248	51.8	46500	33.8	78573	57.1	40
<b>Beogradski region</b>	<b>50726</b>	<b>25014</b>	<b>49.3</b>	<b>9578</b>	<b>18.9</b>	<b>31651</b>	<b>62.4</b>	<b>30</b>
<b>Beogradska oblast</b>								
<b>Grad Beograd</b>	<b>50726</b>	<b>25014</b>	<b>49.3</b>	<b>9578</b>	<b>18.9</b>	<b>31651</b>	<b>62.4</b>	<b>30</b>
Barajevo	1170	358	30.6	327	27.9	678	57.9	44
Voždovac	5101	3294	64.6	692	13.6	3188	62.5	29
Vračar	1509	785	52.0	167	11.1	907	60.1	27
Grocka	1935	1526	78.9	528	27.3	1163	60.1	23
Zvezdara	4946	2021	40.9	612	12.4	3101	62.7	29
Zemun	5509	3570	64.8	1179	21.4	3557	64.6	31
Lazarevac	1877	858	45.7	637	33.9	1394	74.3	34
Mladenovac	2541	741	29.2	682	26.8	1335	52.5	52
Novi Beograd	5838	2892	49.5	679	11.6	3720	63.7	28
Obrenovac	2646	983	37.2	796	30.1	1813	68.5	38
Palilula	5646	3438	60.9	1229	21.8	3565	63.1	31
Rakovica	2986	675	22.6	434	14.5	1829	61.3	28
Savski venac	905	454	50.2	96	10.6	538	59.4	25
Sopot	738	565	76.6	289	39.2	406	55.0	39
Stari grad	1322	667	50.5	134	10.1	809	61.2	29
Surčin	1108	622	56.1	350	31.6	646	58.3	24
Čukarica	4949	1565	31.6	747	15.1	3002	60.7	28
<b>Region Vojvodine</b>	<b>86871</b>	<b>46234</b>	<b>53.2</b>	<b>36922</b>	<b>42.5</b>	<b>46922</b>	<b>54.0</b>	<b>50</b>
<b>Zapadnobačka oblast</b>	<b>10998</b>	<b>5028</b>	<b>45.7</b>	<b>4561</b>	<b>41.5</b>	<b>5290</b>	<b>48.1</b>	<b>71</b>
<i>Sombor</i>	<i>4686</i>	<i>2712</i>	<i>57.9</i>	<i>1936</i>	<i>41.3</i>	<i>2246</i>	<i>47.9</i>	<i>66</i>
Apatin	2276	727	31.9	1163	51.1	1118	49.1	98
Kula	2373	903	38.1	701	29.5	1151	48.5	67
Odžaci	1663	686	41.3	761	45.8	775	46.6	66
<b>Južnobačanska oblast</b>	<b>16236</b>	<b>8441</b>	<b>52.0</b>	<b>7536</b>	<b>46.4</b>	<b>8798</b>	<b>54.2</b>	<b>62</b>
<i>Pančevo</i>	<i>5199</i>	<i>2843</i>	<i>54.7</i>	<i>1789</i>	<i>34.4</i>	<i>3288</i>	<i>63.2</i>	<i>45</i>
Alibunar	1496	731	48.9	884	59.1	741	49.5	87
Bela Crkva	1582	928	58.7	741	46.8	770	48.7	109
<i>Vršac</i>	<i>2848</i>	<i>1113</i>	<i>39.1</i>	<i>1213</i>	<i>42.6</i>	<i>1338</i>	<i>47.0</i>	<i>62</i>
Kovačica	1918	1218	63.5	1201	62.6	1001	52.2	90
Kovin	1654	899	54.4	869	52.5	899	54.4	59
Opovo	681	255	37.4	412	60.5	334	49.0	72
Plandište	858	454	52.9	427	49.8	427	49.8	95
<b>Južnobačka oblast</b>	<b>27041</b>	<b>17148</b>	<b>63.4</b>	<b>8653</b>	<b>32.0</b>	<b>15595</b>	<b>57.7</b>	<b>45</b>
<i>Novi Sad</i>	<i>11456</i>	<i>7518</i>	<i>65.6</i>	<i>2234</i>	<i>19.5</i>	<i>6888</i>	<i>60.1</i>	<i>312</i>
Bač	1213	825	68.0	609	50.2	620	51.1	106
Bačka Palanka	3610	1277	35.4	1341	37.1	2074	57.5	75
Bački Petrovac	332	160	48.2	135	40.7	158	47.6	29
Beočin	892	682	76.5	457	51.2	495	55.5	64
Bečež	1606	816	50.8	899	56.0	891	55.5	52
Vrbas	3426	2840	82.9	1102	32.2	1918	56.0	93
Žabalj	1115	889	79.7	531	47.6	622	55.8	47
Srbobran	1350	1211	89.7	727	53.9	778	57.6	94
Sremski Karlovci	272	173	63.6	65	23.9	168	61.8	34
Temerin	1121	347	31.0	253	22.6	677	60.4	43
Titel	648	410	63.3	300	46.3	306	47.2	46

<sup>1)</sup> Data source: National Employment Service.

<sup>2)</sup> Semi-qualified (apprentices) and unqualified with a lower vocational education.

#### 4.4. UNEMPLOYED<sup>1)</sup> (continued) As of 31 December 2022

Region Area City - Municipality	Total	Seeking employment for the first time		Unskilled <sup>2)</sup>		Women		Per 1000 inhabitants
		all	%	all	%	all	%	
<b>Severnobanatska oblast</b>	<b>5769</b>	<b>2283</b>	<b>39.6</b>	<b>3400</b>	<b>58.9</b>	<b>2970</b>	<b>51.5</b>	<b>49</b>
<i>Kikinda</i>	2257	734	32.5	1086	48.1	1165	51.6	46
Ada	435	126	29.0	248	57.0	206	47.4	33
Kanjiža	917	455	49.6	658	71.8	527	57.5	45
Novi Kneževac	685	202	29.5	467	68.2	335	48.9	79
Senta	898	420	46.8	584	65.0	450	50.1	50
Čoka	577	346	60.0	357	61.9	287	49.7	67
<b>Severnobačka oblast</b>	<b>6508</b>	<b>3086</b>	<b>47.4</b>	<b>3291</b>	<b>50.6</b>	<b>3428</b>	<b>52.7</b>	<b>41</b>
<i>Subotica</i>	3550	1436	40.5	1760	49.6	1798	50.6	29
Bačka Topola	1580	528	33.4	793	50.2	860	54.4	60
Mali Idoš	1378	1122	81.4	738	53.6	770	55.9	138
<b>Srednjobanatska oblast</b>	<b>10520</b>	<b>6477</b>	<b>61.6</b>	<b>5314</b>	<b>50.5</b>	<b>5568</b>	<b>52.9</b>	<b>66</b>
<i>Zrenjanin</i>	5319	3429	64.5	2231	41.9	2887	54.3	50
Žitište	1484	636	42.9	837	56.4	779	52.5	110
Nova Crnja	975	654	67.1	586	60.1	466	47.8	119
Novi Bečej	1504	920	61.2	937	62.3	799	53.1	75
Sečanj	1238	838	67.7	723	58.4	637	51.5	117
<b>Sremska oblast</b>	<b>9799</b>	<b>3771</b>	<b>38.5</b>	<b>4167</b>	<b>42.5</b>	<b>5273</b>	<b>53.8</b>	<b>35</b>
<i>Sremska Mitrovica</i>	2327	838	36.0	936	40.2	1269	54.5	32
Indija	1397	553	39.6	482	34.5	719	51.5	32
Irig	775	427	55.1	410	52.9	392	50.6	83
Pečinci	519	235	45.3	279	53.8	284	54.7	28
Ruma	2063	789	38.2	961	46.6	1077	52.2	42
Stara Pazova	985	398	40.4	409	41.5	584	59.3	16
Šid	1733	531	30.6	690	39.8	948	54.7	62
SRBIJA – JUG	289555	171644	59.3	102290	35.3	160875	55.6	89
<b>Region Šumadije i Zapadne Srbije</b>	<b>151855</b>	<b>81774</b>	<b>53.9</b>	<b>52397</b>	<b>34.5</b>	<b>85590</b>	<b>56.4</b>	<b>83</b>
<b>Zlatiborska oblast</b>	<b>19299</b>	<b>8564</b>	<b>44.4</b>	<b>6008</b>	<b>31.1</b>	<b>10544</b>	<b>54.6</b>	<b>75</b>
<i>Grad Užice</i>	2584	672	26.0	531	20.5	1458	56.4	37
Užice	2325	605	26.0	487	20.9	1304	56.1	36
Sevojno	259	67	25.9	44	17.0	154	59.5	40
Arije	887	202	22.8	251	28.3	496	55.9	52
Bajina Bašta	1467	524	35.7	411	28.0	864	58.9	62
Kosjerić	453	268	59.2	142	31.3	248	54.7	44
Nova Varoš	1346	302	22.4	462	34.3	671	49.9	99
Požega	982	246	25.1	275	28.0	561	57.1	38
Priboj	3185	1589	49.9	759	23.8	1692	53.1	135
Prijepolje	3724	1435	38.5	1168	31.4	2082	55.9	115
Sjenica	4273	3008	70.4	1907	44.6	2254	52.7	177
Čajetina	398	318	79.9	102	25.6	218	54.8	27
<b>Kolubarska oblast</b>	<b>6395</b>	<b>2736</b>	<b>42.8</b>	<b>2504</b>	<b>39.2</b>	<b>3750</b>	<b>58.6</b>	<b>41</b>
<i>Valjevo</i>	3664	1290	35.2	1278	34.9	2136	58.3	44
Lajkovac	536	222	41.4	270	50.4	366	68.3	39
Ljig	323	226	70.0	112	34.7	216	66.9	30
Mionica	318	264	83.0	141	44.3	180	56.6	26
Osečina	698	241	34.5	331	47.4	371	53.2	70
Ub	856	493	57.6	372	43.5	481	56.2	33
<b>Mačvanska oblast</b>	<b>17549</b>	<b>9573</b>	<b>54.6</b>	<b>6067</b>	<b>34.6</b>	<b>9703</b>	<b>55.3</b>	<b>66</b>
<i>Šabac</i>	4605	1982	43.0	1379	29.9	2679	58.2	44
Bogatić	2210	2008	90.9	1081	48.9	1139	51.5	90
Vladimirci	835	579	69.3	391	46.8	448	53.7	58
Koceljeva	1360	752	55.3	682	50.1	720	52.9	121
Krupanj	1419	484	34.1	545	38.4	767	54.1	98
Loznica	4600	2192	47.7	1158	25.2	2522	54.8	64
Ljubovija	1530	1174	76.7	542	35.4	872	57.0	125
Mali Zvornik	990	402	40.6	289	29.2	556	56.2	88

<sup>1)</sup> Data source: National Employment Service.

<sup>2)</sup> Semi-qualified (apprentices) and unqualified with a lower vocational education.

#### 4.4. UNEMPLOYED<sup>1)</sup> (continued) As of 31 December 2022

Region Area City - Municipality	Total	Seeking employment for the first time		Unskilled <sup>2)</sup>		Women		Per 1000 inhabitants
		all	%	all	%	all	%	
<b>Moravička oblast</b>	<b>8522</b>	<b>3517</b>	<b>41.3</b>	<b>2463</b>	<b>28.9</b>	<b>4859</b>	<b>57.0</b>	<b>45</b>
Čačak	3978	1488	37.4	848	21.3	2313	58.1	38
Gornji Milanovac	1035	501	48.4	244	23.6	680	65.7	26
Ivanjica	2686	1063	39.6	1121	41.7	1391	51.8	96
Lučani	823	465	56.5	250	30.4	475	57.7	48
<b>Pomoravska oblast</b>	<b>18363</b>	<b>9503</b>	<b>51.8</b>	<b>6561</b>	<b>35.7</b>	<b>10403</b>	<b>56.7</b>	<b>100</b>
Jagodina	7099	3289	46.3	2285	32.2	4063	57.2	109
Despotovac	1413	953	67.4	617	43.7	802	56.8	77
Paraćin	5329	2461	46.2	1911	35.9	3109	58.3	116
Rekovac	1017	753	74.0	354	34.8	500	49.2	125
Svilajnac	1207	1076	89.1	547	45.3	679	56.3	60
Ćuprija	2298	971	42.3	847	36.9	1250	54.4	90
<b>Rasinska oblast</b>	<b>16885</b>	<b>6402</b>	<b>37.9</b>	<b>5229</b>	<b>31.0</b>	<b>9805</b>	<b>58.1</b>	<b>81</b>
Kruševac	8038	2626	32.7	2430	30.2	4843	60.3	71
Aleksandrovac	2401	1155	48.1	731	30.4	1409	58.7	108
Brus	1448	995	68.7	542	37.4	700	48.3	106
Varvarin	1000	297	29.7	388	38.8	591	59.1	70
Trstenik	3307	1098	33.2	876	26.5	1837	55.5	92
Čičevac	691	231	33.4	262	37.9	425	61.5	87
<b>Raška oblast</b>	<b>42373</b>	<b>32376</b>	<b>76.4</b>	<b>17084</b>	<b>40.3</b>	<b>23346</b>	<b>55.1</b>	<b>143</b>
Kraljevo	6370	4365	68.5	1828	28.7	3876	60.8	58
Vrnjačka Banja	2133	829	38.9	610	28.6	1170	54.9	85
Novi Pazar	23444	18576	79.2	9632	41.1	12559	53.6	220
Raška	1568	582	37.1	314	20.0	863	55.0	73
Tutin	8858	8024	90.6	4700	53.1	4878	55.1	268
<b>Šumadijska oblast</b>	<b>22469</b>	<b>9103</b>	<b>40.5</b>	<b>6481</b>	<b>28.8</b>	<b>13180</b>	<b>58.7</b>	<b>83</b>
Kragujevac	14129	5669	40.1	3807	26.9	8266	58.5	82
Arandelovac	3216	1144	35.6	922	28.7	2033	63.2	78
Batočina	1601	868	54.2	533	33.3	854	53.3	157
Knić	899	364	40.5	270	30.0	524	58.3	76
Lapovo	702	283	40.3	233	33.2	390	55.6	106
Rača	724	295	40.7	331	45.7	396	54.7	75
Topola	1198	480	40.1	385	32.1	717	59.8	63
<b>Region Južne i Istočne Srbije</b>	<b>115250</b>	<b>69613</b>	<b>60.4</b>	<b>42645</b>	<b>37.0</b>	<b>62465</b>	<b>54.2</b>	<b>82</b>
<b>Borska oblast</b>	<b>7196</b>	<b>3387</b>	<b>47.1</b>	<b>3300</b>	<b>45.9</b>	<b>4391</b>	<b>61.0</b>	<b>71</b>
Bor	2843	1225	43.1	1191	41.9	1967	69.2	69
Kladovo	1393	654	46.9	709	50.9	737	52.9	80
Majdanpek	1281	435	34.0	585	45.7	787	61.4	87
Negotin	1679	1073	63.9	815	48.5	900	53.6	59
<b>Braničevska oblast</b>	<b>5586</b>	<b>2777</b>	<b>49.7</b>	<b>2657</b>	<b>47.6</b>	<b>3367</b>	<b>60.3</b>	<b>36</b>
Grad Požarevac	2774	1278	46.1	1423	51.3	1837	66.2	40
Požarevac	1637	596	36.4	492	30.1	1048	64.0	29
Kostolac	1137	682	60.0	931	81.9	789	69.4	94
Veliko Gradište	671	551	82.1	320	47.7	362	53.9	43
Golubac	280	196	70.0	107	38.2	155	55.4	42
Žabari	191	90	47.1	108	56.5	98	51.3	20
Žagubica	175	66	37.7	45	25.7	111	63.4	18
Kučevo	393	97	24.7	149	37.9	213	54.2	33
Malo Crniće	204	114	55.9	93	45.6	100	49.0	23
Petrovac na Mlavi	898	385	42.9	412	45.9	491	54.7	35

<sup>1)</sup> Data source: National Employment Service.

<sup>2)</sup> Semi-qualified (apprentices) and unqualified with a lower vocational education.



#### 4.4. UNEMPLOYED<sup>1)</sup> (continued) As of 31 December 2022

Region Area City - Municipality	Total	Seeking employment for the first time		Unskilled <sup>2)</sup>		Women		Per 1000 inhabitants
		all	%	all	%	all	%	
<b>Zaječarska oblast</b>	<b>6848</b>	<b>3383</b>	<b>49.4</b>	<b>2511</b>	<b>36.7</b>	<b>3565</b>	<b>52.1</b>	<b>70</b>
<i>Zaječar</i>	<i>3129</i>	<i>1428</i>	<i>45.6</i>	<i>1174</i>	<i>37.5</i>	<i>1688</i>	<i>53.9</i>	<i>65</i>
Boljevac	668	378	56.6	345	51.6	366	54.8	65
Knjaževac	2037	680	33.4	727	35.7	944	46.3	80
Sokobanja	1014	897	88.5	265	26.1	567	55.9	76
<b>Jablanička oblast</b>	<b>22264</b>	<b>16533</b>	<b>74.3</b>	<b>7943</b>	<b>35.7</b>	<b>11281</b>	<b>50.7</b>	<b>120</b>
<i>Leskovac</i>	<i>12927</i>	<i>9308</i>	<i>72.0</i>	<i>4030</i>	<i>31.2</i>	<i>6556</i>	<i>50.7</i>	<i>104</i>
Bojnik	1580	1449	91.7	839	53.1	835	52.8	169
Vlasotince	3437	2504	72.9	1315	38.3	1725	50.2	133
Lebane	3290	2736	83.2	1248	37.9	1629	49.5	181
Medveđa	894	445	49.8	435	48.7	483	54.0	140
Crna Trava	136	91	66.9	76	55.9	53	39.0	128
<b>Nišavska oblast</b>	<b>28528</b>	<b>19334</b>	<b>67.8</b>	<b>7332</b>	<b>25.7</b>	<b>15432</b>	<b>54.1</b>	<b>83</b>
<i>Grad Niš</i>	<i>19074</i>	<i>13591</i>	<i>71.3</i>	<i>3369</i>	<i>17.7</i>	<i>10742</i>	<i>56.3</i>	<i>76</i>
Medijana	5690	3978	69.9	513	9.0	3360	59.1	68
Niška Banja	1247	892	71.5	310	24.9	615	49.3	96
Palilula	5659	4087	72.2	1250	22.1	3054	54.0	81
Pantelejš	3796	2688	70.8	531	14.0	2239	59.0	70
Crveni krst	2682	1946	72.6	765	28.5	1474	55.0	90
Aleksinac	4785	3150	65.8	2095	43.8	2453	51.3	111
Gadžin Han	519	417	80.3	205	39.5	214	41.2	88
Doljevac	1209	458	37.9	492	40.7	581	48.1	76
Merošina	1380	980	71.0	609	44.1	695	50.4	116
Ražanj	469	371	79.1	191	40.7	219	46.7	67
Svrljig	1092	367	33.6	371	34.0	528	48.4	101
<b>Pirotska oblast</b>	<b>8384</b>	<b>3561</b>	<b>42.5</b>	<b>3122</b>	<b>37.2</b>	<b>4507</b>	<b>53.8</b>	<b>109</b>
<i>Pirot</i>	<i>4510</i>	<i>1802</i>	<i>40.0</i>	<i>1502</i>	<i>33.3</i>	<i>2663</i>	<i>59.0</i>	<i>91</i>
Babušnica	1128	871	77.2	384	34.0	493	43.7	123
Bela Palanka	1839	669	36.4	906	49.3	901	49.0	184
Dimitrovgrad	907	219	24.1	330	36.4	450	49.6	112
<b>Podunavska oblast</b>	<b>7348</b>	<b>2796</b>	<b>38.1</b>	<b>2650</b>	<b>36.1</b>	<b>4242</b>	<b>57.7</b>	<b>42</b>
<i>Smederevo</i>	<i>2889</i>	<i>1048</i>	<i>36.3</i>	<i>1044</i>	<i>36.1</i>	<i>1715</i>	<i>59.4</i>	<i>29</i>
Velika Plana	2039	777	38.1	857	42.0	1121	55.0	57
Smederevska Palanka	2420	971	40.1	749	31.0	1406	58.1	57
<b>Pčinjska oblast</b>	<b>19871</b>	<b>13161</b>	<b>66.2</b>	<b>9537</b>	<b>48.0</b>	<b>11163</b>	<b>56.2</b>	<b>102</b>
<i>Grad Vranje</i>	<i>5836</i>	<i>2011</i>	<i>34.5</i>	<i>2039</i>	<i>34.9</i>	<i>3260</i>	<i>55.9</i>	<i>78</i>
Vranje	4977	1616	32.5	1570	31.5	2792	56.1	74.2
Vranjska Banja	859	395	46.0	469	54.6	468	54.5	113.4
Bosilegrad	1373	563	41.0	567	41.3	631	46.0	225
Bujanovac	3922	2936	74.9	2508	63.9	2175	55.5	96
Vladičin Han	1852	1608	86.8	834	45.0	1066	57.6	105
Preševo	4020	3965	98.6	2284	56.8	2428	60.4	120
Surdulica	1952	1765	90.4	951	48.7	1155	59.2	114
Trgovište	916	313	34.2	354	38.6	448	48.9	211
<b>Toplička oblast</b>	<b>9225</b>	<b>4681</b>	<b>50.7</b>	<b>3593</b>	<b>38.9</b>	<b>4517</b>	<b>49.0</b>	<b>119</b>
<i>Prokuplje</i>	<i>4435</i>	<i>2494</i>	<i>56.2</i>	<i>1737</i>	<i>39.2</i>	<i>2149</i>	<i>48.5</i>	<i>116</i>
Blace	1037	287	27.7	235	22.7	501	48.3	107
Žitorađa	1668	1072	64.3	861	51.6	838	50.2	121
Kuršumlija	2085	828	39.7	760	36.5	1029	49.4	131
<b>Region Kosovo i Metohija</b>	...	...	...	...	...	...	...	...

<sup>1)</sup> Data source: National Employment Service.

<sup>2)</sup> Semi-qualified (apprentices) and unqualified with a lower vocational education.

## 4.5. AVERAGE NET SALARIES AND WAGES<sup>1)</sup> PER EMPLOYEE

January– December

RSD

Region Area City - Municipality	2018 <sup>2)</sup>	2019	2020	2021	2022
<b>REPUBLIC OF SERBIA</b>	<b>49650</b>	<b>54919</b>	<b>60073</b>	<b>65864</b>	<b>74933</b>
SRBIJA – SEVER	54215	60474	66250	72923	83787
<b>Beogradski region</b>	<b>60689</b>	<b>68140</b>	<b>74311</b>	<b>82132</b>	<b>94808</b>
<b>Beogradska oblast</b>					
<b>Grad Beograd</b>	60689	68140	74311	82132	94808
Barajevo	43223	47561	52383	56902	63570
Voždovac	62898	70177	77230	86175	100032
Vračar	78619	91171	97917	109127	127745
Grocka	43336	47557	52487	57350	65214
Zvezdara	62515	69900	76423	84339	98116
Zemun	55668	62276	68557	75777	87698
Lazarevac	64243	69489	73717	76856	80854
Mladenovac	42055	46172	50882	55554	62631
Novi Beograd	75469	87141	94858	105613	123914
Obrenovac	51135	55680	60197	65472	71909
Palilula	55125	60948	67107	73999	85002
Rakovica	55977	61876	67327	74102	85003
Savski venac	67111	79803	86637	98646	115187
Sopot	41867	45772	50184	54653	61551
Stari grad	74332	86741	93549	105104	126162
Surčin	44440	48691	53382	57754	66688
Čukarica	59273	65722	71415	78961	90833
<b>Region Vojvodine</b>	<b>47095</b>	<b>51965</b>	<b>57186</b>	<b>62494</b>	<b>71236</b>
<b>Zapadnobačka oblast</b>	<b>42756</b>	<b>46924</b>	<b>51362</b>	<b>55403</b>	<b>62155</b>
<i>Sombor</i>	<i>44273</i>	<i>48562</i>	<i>53632</i>	<i>57674</i>	<i>64273</i>
Apatin	42627	47593	50869	54763	60905
Kula	41039	44662	49431	53613	60539
Odžaci	40925	44848	48113	52108	59426
<b>Južnobačanska oblast</b>	<b>47510</b>	<b>52278</b>	<b>57125</b>	<b>61501</b>	<b>69427</b>
<i>Pančevo</i>	<i>49291</i>	<i>54134</i>	<i>59363</i>	<i>64678</i>	<i>73598</i>
Alibunar	41884	44870	49877	53501	59629
Bela Crkva	40015	43471	48855	53473	59672
<i>Vršac</i>	<i>51943</i>	<i>56456</i>	<i>61702</i>	<i>65374</i>	<i>72937</i>
Kovačica	39727	42716	47196	51349	58216
Kovin	43489	52129	54927	56533	63184
Opovo	41688	45226	50270	54488	61275
Plandište	41913	45741	49512	53791	60583
<b>Južnobačka oblast</b>	<b>49930</b>	<b>55618</b>	<b>61953</b>	<b>68500</b>	<b>79560</b>
<i>Novi Sad</i>	<i>54075</i>	<i>60466</i>	<i>67957</i>	<i>75773</i>	<i>88932</i>
Bač	38236	41795	45854	49294	56581
: Bačka Palanka	45376	49233	53069	57315	63957
: Bački Petrovac	41527	45208	49556	53672	60719
Beočin	43166	47089	51863	56644	63423
Bečej	43213	47062	51390	56088	62646
Vrbaš	42704	46701	50728	55623	62607
Žabalj	39989	43688	47655	52191	59414
Srbobran	38794	42308	46144	50339	56991
: Sremski Karlovci	46238	50781	56078	62125	70939
Temerin	42634	47027	51673	56139	63752
Titel	39123	52926	56051	53083	58384

<sup>1)</sup> Definition of salaries and wages is established on the basis of Labor Act ("Official Gazette of RS", no. 24/2005 and 61/2005).

<sup>2)</sup> Data are shown by municipality of employee's residence, not by municipality of work. The territorial division was made in accordance with Regulation on the Nomenclature of Statistical Territorial Units ("Official Gazette of RS" no. 109/09 and 46/10) .

#### 4.5. AVERAGE NET SALARIES AND WAGES<sup>1)</sup> PER EMPLOYEE (continued)

January– December

RSD

Region Area City - Municipality	2018 <sup>2)</sup>	2019	2020	2021	2022
<b>Severnobanatska oblast</b>	<b>44696</b>	<b>49138</b>	<b>53034</b>	<b>57208</b>	<b>63386</b>
<i>Kikinda</i>	46208	50648	54819	59035	65312
Ada	42788	47466	49423	53850	60465
Kanjiža	43149	46464	50257	54419	60622
Novi Kneževac	41966	46460	51113	55358	62233
Senta	45868	51327	55690	59431	64921
Čoka	40903	44886	48719	52874	58088
<b>Severnobačka oblast</b>	<b>45723</b>	<b>50291</b>	<b>54612</b>	<b>58924</b>	<b>66012</b>
<i>Subotica</i>	46474	51236	55698	60224	67629
Bačka Topola	43978	47807	51265	54617	60473
Mali Idoš	38781	42151	46558	50420	55934
<b>Srednjobanatska oblast</b>	<b>46753</b>	<b>50879</b>	<b>55263</b>	<b>59690</b>	<b>66396</b>
<i>Zrenjanin</i>	48415	52719	57231	61844	68833
Žitište	43415	46632	50431	54746	61004
Nova Crnja	43645	47640	51543	55209	60793
Novi Bečej	40217	44563	48951	52880	58640
Sečanj	43073	46396	50304	53773	59542
<b>Sremska oblast</b>	<b>44565</b>	<b>48752</b>	<b>53507</b>	<b>58809</b>	<b>66901</b>
<i>Sremska Mitrovica</i>	46130	50247	55018	60207	67212
Indija	45784	49953	54980	61748	70893
Irig	39714	43688	47982	52698	60822
Pećinci	44336	48559	52945	57918	66477
Ruma	43589	48074	52433	57109	65765
Stara Pazova	44785	49044	54028	59357	67547
Šid	40783	44369	49248	53732	61350
SRBIJA – JUG	43479	47460	51864	56628	63411
<b>Region Šumadije i Zapadne Srbije</b>	<b>42963</b>	<b>46826</b>	<b>51068</b>	<b>55901</b>	<b>62687</b>
<b>Zlatiborska oblast</b>	<b>43006</b>	<b>46800</b>	<b>50890</b>	<b>55995</b>	<b>62637</b>
<i>Grad Užice</i>	47892	52211	56794	63003	70437
Užice	47881	52320	56995	63217	70616
Sevojno	48282	48786	50529	56147	64695
Arijlje	37100	40443	44145	48942	55521
Bajina Bašta	39709	42973	47119	51376	56914
Kosjerić	43974	46909	51108	55773	62539
Nova Varoš	40590	44300	47958	52638	57704
Požega	42438	46414	50372	56521	63645
Priboj	40306	44395	48709	53127	59040
Prijepolje	38684	42067	46059	49692	55532
Sjenica	41404	44511	47391	50026	55757
Čajetina	39020	42620	46417	51002	58105
<b>Kolubarska oblast</b>	<b>45881</b>	<b>49951</b>	<b>54277</b>	<b>58613</b>	<b>64784</b>
<i>Valjevo</i>	44508	48673	53546	58347	65079
Lajkovac	59080	64369	67763	70488	74609
Ljig	45834	49497	54002	56928	63545
Mionica	40340	43449	47440	51019	57076
Osečina	39402	42053	46133	50598	56944
Ub	46507	50527	53743	58208	63092
<b>Mačvanska oblast</b>	<b>41697</b>	<b>45748</b>	<b>50207</b>	<b>54582</b>	<b>61708</b>
<i>Šabac</i>	44150	48586	53474	58190	65669
Bogatić	38712	42610	46231	49787	56324
Vladimirci	38068	41889	46314	50409	56167
Koceljeva	38036	42194	45642	48927	55472
Krupanj	36703	39984	44101	48303	55015
Loznica	39641	43526	47956	52252	59762
Ljubovija	43717	46440	50154	55169	61304
Mali Zvornik	40757	44622	48737	52352	58246

<sup>1)</sup> Definition of salaries and wages is established on the basis of Labor Act ("Official Gazette of RS", no. 24/2005 and 61/2005).

<sup>2)</sup> Data are shown by municipality of employee's residence, not by municipality of work. The territorial division was made in accordance with Regulation on the Nomenclature of Statistical Territorial Units ("Official Gazette of RS" no. 109/09 and 46/10).

## 4.5. AVERAGE NET SALARIES AND WAGES<sup>1)</sup> PER EMPLOYEE (continued)

January– December

RSD

Region Area City - Municipality	2018 <sup>2)</sup>	2019	2020	2021	2022
<b>Moravička oblast</b>	<b>43817</b>	<b>47271</b>	<b>51329</b>	<b>56665</b>	<b>63819</b>
Čačak	43260	46794	51415	56644	63887
Gornji Milanovac	46307	50012	53953	59247	66123
Ivanjica	36863	40027	43665	47905	54640
Lučani	52659	55256	55986	63892	71652
<b>Pomoravska oblast</b>	<b>40620</b>	<b>44676</b>	<b>48920</b>	<b>52970</b>	<b>59218</b>
Jagodina	40589	44225	48897	53655	60363
Despotovac	43753	48288	50517	52939	57623
Paraćin	40506	45065	49204	52421	59044
Rekovac	39554	42858	46207	49758	55269
Svilajnac	39390	43283	47417	51076	56704
Čuprija	40024	44359	49119	54006	59947
<b>Rasinska oblast</b>	<b>41083</b>	<b>44707</b>	<b>48564</b>	<b>54001</b>	<b>61067</b>
Kruševac	42981	46616	50471	56542	64407
Aleksandrovac	38151	42030	45760	50242	54879
Brus	37810	41739	45706	50670	56424
Varvarin	36260	39155	42963	48398	54928
Trstenik	39466	42501	46248	49700	56100
Čičevac	36751	41304	45731	50665	56135
<b>Raška oblast</b>	<b>40569</b>	<b>44304</b>	<b>48509</b>	<b>52800</b>	<b>59019</b>
Kraljevo	42708	46449	50907	55407	62043
Vrnjačka Banja	38544	41802	45442	49619	55594
Novi Pazar	37440	41302	45475	49720	55363
Raška	40635	44363	47783	51274	57220
Tutin	39574	43082	47163	49995	55218
<b>Šumadijska oblast</b>	<b>46279</b>	<b>50425</b>	<b>55042</b>	<b>60514</b>	<b>67806</b>
Kragujevac	48079	52453	57400	63345	70999
Arandjelovac	44672	48469	52641	57545	64296
Batočina	39248	42890	47318	51292	57122
Knić	41627	44963	48741	52103	58893
Lapovo	40392	43868	47627	52398	59022
Rača	39917	44522	48156	51580	58487
Topola	40056	43414	46955	51710	57980
<b>Region Južne i Istočne Srbije</b>	<b>44130</b>	<b>48260</b>	<b>52875</b>	<b>57551</b>	<b>64329</b>
<b>Borska oblast</b>	<b>48637</b>	<b>54977</b>	<b>61864</b>	<b>68284</b>	<b>76909</b>
Bor	53023	61031	69468	77390	86764
Kladovo	45458	49529	54135	57971	63574
Majdanpek	49202	56716	63910	69408	77724
Negotin	42331	46221	51060	55635	63543
<b>Braničevska oblast</b>	<b>47053</b>	<b>51362</b>	<b>55958</b>	<b>59836</b>	<b>65378</b>
Grad Požarevac	52348	57150	62276	66190	71193
Požarevac	50440	55174	60311	64546	70147
Kostolac	61956	67599	73269	75663	77603
Veliko Gradište	38708	42448	46009	49546	56457
Golubac	38636	42694	45936	49430	54236
Žabari	36275	40189	45531	49837	56388
Žagubica	42161	45121	48807	52827	59607
Kučevo	39125	42690	46751	50662	59891
Malo Crniće	39156	42647	46232	50336	56036
Petrovac na Mlavi	37585	41442	45884	50055	55503

<sup>1)</sup> Definition of salaries and wages is established on the basis of Labor Act ("Official Gazette of RS", no. 24/2005 and 61/2005).

<sup>2)</sup> Data are shown by municipality of employee's residence, not by municipality of work. The territorial division was made in accordance with Regulation on the Nomenclature of Statistical Territorial Units ("Official Gazette of RS" no. 109/09 and 46/10).

#### 4.5. AVERAGE NET SALARIES AND WAGES<sup>1)</sup> PER EMPLOYEE (continued)

January– December

RSD

Region Area City - Municipality	2018 <sup>2)</sup>	2019	2020	2021	2022
<b>Zaječarska oblast</b>	<b>41809</b>	<b>45971</b>	<b>50255</b>	<b>54258</b>	<b>60834</b>
<i>Zaječar</i>	<i>43695</i>	<i>48144</i>	<i>52912</i>	<i>56615</i>	<i>63719</i>
Boljevac	43260	47070	50331	55670	63149
Knjaževac	37490	41141	45303	49462	55093
Sokobanja	41610	45794	49197	52990	58148
<b>Jablanička oblast</b>	<b>39191</b>	<b>42518</b>	<b>46430</b>	<b>50395</b>	<b>56137</b>
<i>Leskovac</i>	<i>39999</i>	<i>43619</i>	<i>47509</i>	<i>51734</i>	<i>57468</i>
Bojnik	36290	38095	41818	45019	49706
Vlasotince	35243	38004	42114	45575	52009
Lebane	37711	40377	44213	47769	52611
Medveđa	45143	48238	52345	55833	62230
Crna Trava	38610	41700	46773	48234	52380
<b>Nišavska oblast</b>	<b>44593</b>	<b>48963</b>	<b>54674</b>	<b>60386</b>	<b>68390</b>
<i>Grad Niš</i>	<i>46383</i>	<i>51009</i>	<i>57009</i>	<i>63239</i>	<i>71867</i>
Medijana	51552	56426	62907	70978	81574
Niška Banja	37790	41898	46916	51666	57925
Palilula	43223	47922	53675	58466	66049
Pantelejš	43416	47659	53609	59685	68023
Crveni krst	40985	45111	50130	55212	62471
Aleksinac	40856	44304	48465	52944	59048
Gadžin Han	34391	37734	42648	46727	53271
Doljevac	36834	40416	46368	49584	54658
Merošina	36776	40109	44604	48023	53521
Ražanj	36110	39351	43013	46718	52646
Svrljig	32152	36359	42570	46726	52275
<b>Pirotska oblast</b>	<b>48204</b>	<b>50614</b>	<b>54044</b>	<b>58257</b>	<b>65531</b>
<i>Pirot</i>	<i>51968</i>	<i>54134</i>	<i>57220</i>	<i>61372</i>	<i>69006</i>
Babušnica	41540	44055	47209	52242	58306
Bela Palanka	38293	41255	45047	48708	55539
Dimitrovgrad	38230	41716	46543	50409	56563
<b>Podunavska oblast</b>	<b>46598</b>	<b>51125</b>	<b>54454</b>	<b>59065</b>	<b>65443</b>
<i>Smederevo</i>	<i>49611</i>	<i>53511</i>	<i>56930</i>	<i>61615</i>	<i>68862</i>
Velika Plana	41362	48562	51227	56739	60021
Smederevska Palanka	42272	46319	50089	53700	60359
<b>Pčinjaška oblast</b>	<b>41020</b>	<b>44468</b>	<b>48272</b>	<b>52099</b>	<b>57258</b>
<i>Grad Vranje</i>	<i>42130</i>	<i>45969</i>	<i>49678</i>	<i>53862</i>	<i>59025</i>
Vranje	42356	46133	49838	54029	59144
Vranjska Banja	32135	38709	43056	46885	54076
Bosilegrad	39340	42638	46717	48556	52720
Bujanovac	38286	40916	44024	47328	52354
Vladičin Han	41240	44686	49238	53118	58962
Preševo	38280	40687	44091	46176	50627
Surdulica	41276	45087	49646	53772	58912
Trgovište	40986	43405	46988	52133	56328
<b>Toplička oblast</b>	<b>40418</b>	<b>44688</b>	<b>49478</b>	<b>52912</b>	<b>58502</b>
<i>Prokuplje</i>	<i>41068</i>	<i>45805</i>	<i>51108</i>	<i>55074</i>	<i>61230</i>
Blace	37919	41076	45103	47297	52204
Žitorađa	38611	42543	47799	50509	55604
Kuršumlija	41000	44867	48470	51667	56621
<b>Region Kosovo i Metohija</b>	...	...	...	...	...

<sup>1)</sup> Definition of salaries and wages is established on the basis of Labor Act ("Official Gazette of RS", no. 24/2005 and 61/2005).

<sup>2)</sup> Data are shown by municipality of employee's residence, not by municipality of work. The territorial division was made in accordance with Regulation on the Nomenclature of Statistical Territorial Units ("Official Gazette of RS" no. 109/09 and 46/10).

## 5. LOCAL SELF-GOVERNMENT BUDGET

Author:  
Vesna Simonović

### **Sources and methods of data collection**

Data on budgetary revenues and expenditures of municipalities and cities of the Republic of Serbia are collected and processed by the Ministry of Finance.

### **Coverage**

Data on budgetary revenues and expenditures are related to statements of balance of budget of all cities and municipalities that create local government. Covered are all direct and indirect budgetary beneficiaries that are mainly financed from the local government funds.

### **Definitions**

Total budgetary revenues consist of current (tax and non-tax) revenues, receipts from selling non-financial assets, and receipts from borrowing and selling financial assets. Receipts from the sales of non-financial assets cover only income acquired through the sales of capital goods (government-ownership buildings and structures, stocks and land) and capital transfers from non-government institutions. Budgetary revenues are used to cover budgetary expenditures. Regular operating costs of budgetary beneficiaries are financed by current revenues. Total budgetary expenditures also comprise purchase of non-financial assets, credit repayment and purchase of financial assets.

## 5.1. BUDGETARY RECEIPTS AND REVENUES, 2022<sup>1)</sup>

Region Area <i>City - Municipality</i>	Budgetary revenues		Current revenues, RSD thous.	Receipts from selling of non-financial assets, RSD thous.	Receipts from borrowing and from selling of financial assets, RSD thous.
	total, RSD thous.	per capita, RSD			
<b>REPUBLIC OF SERBIA</b>	<b>435284190</b>	<b>65314</b>	<b>410732949</b>	<b>15415294</b>	<b>9135947</b>
SRBIJA – SEVER	275367212	80323	255469917	12195316	7701979
<b>Beogradski region</b>	<b>157751386</b>	<b>93662</b>	<b>144939906</b>	<b>7318564</b>	<b>5492916</b>
<b>Beogradska oblast</b>					
<b>Grad Beograd</b>	<b>157751386</b>	<b>93662</b>	<b>144939906</b>	<b>7318564</b>	<b>5492916</b>
Barajevo	701733	26532	701733	...	...
Voždovac	1048253	5988	1047424	339	491
Vračar	508473	9165	507415	1058	...
Grocka	934439	11281	934439	...	...
Zvezdara	720265	4170	720265	...	...
Zemun	1063345	5985	1063345	...	...
Lazarevac	1320424	23849	1320228	...	196
Mladenovac	984597	20189	984597	...	...
Novi Beograd	1549106	7370	1549106	...	...
Obrenovac	2733266	39567	2730477	2107	682
Palilula	1022118	5585	1022056	...	62
Rakovica	672434	6414	672434	...	...
Savski venac	669916	18161	667670	...	2246
Sopot	656755	34290	656755	...	...
Stari grad	639177	14211	636073	...	3104
Surčin	688412	15168	687918	494	...
Čukarica	931209	5278	930953	125	131
<i>Budžet Grada Beograda<sup>2)</sup></i>	<i>140907463</i>	<i>83661</i>	<i>128107018</i>	<i>7314440</i>	<i>5486005</i>
<b>Region Vojvodine</b>	<b>117615826</b>	<b>67441</b>	<b>110530011</b>	<b>4876752</b>	<b>2209063</b>
<b>Zapadnoabačka oblast</b>	<b>9268450</b>	<b>59756</b>	<b>9053279</b>	<b>130766</b>	<b>84405</b>
<i>Sombor</i>	<i>4319424</i>	<i>60757</i>	<i>4236650</i>	<i>80557</i>	<i>2217</i>
Apatin	1398253	60078	1391634	6619	...
Kula	2170324	60838	2045905	42231	82188
Odžaci	1380449	55081	1379090	1359	...
<b>Južnobanatska oblast</b>	<b>14894363</b>	<b>57087</b>	<b>14011162</b>	<b>336668</b>	<b>546533</b>
<i>Pančevo</i>	<i>7127765</i>	<i>61625</i>	<i>6572072</i>	<i>191160</i>	<i>364533</i>
Alibunar	879813	51116	879813	...	...
Bela Crkva	642708	44358	604363	38345	...
<i>Vršac</i>	<i>2584362</i>	<i>56703</i>	<i>2371406</i>	<i>90956</i>	<i>122000</i>
Kovačica	1101675	51814	1041626	49	60000
Kovin	1397716	49563	1388489	9227	...
Opovo	563220	59261	561939	1281	...
Plandište	597104	66367	591454	5650	...
<b>Južnobačka oblast</b>	<b>49695248</b>	<b>81782</b>	<b>45129745</b>	<b>3497149</b>	<b>1068354</b>
<i>Novi Sad</i>	<i>36726420</i>	<i>99599</i>	<i>32352323</i>	<i>3305932</i>	<i>1068165</i>
Bač	825949	71922	824735	1214	...
Bačka Palanka	2078889	42904	2073233	5656	...
Bački Petrovac	786033	68055	778220	7813	...
Beočin	1031146	74333	1023993	6964	189
Bečej	1655818	53788	1568259	87559	...
Vrbas	1786788	48613	1776455	10333	...
Žabalj	1138501	47662	1123481	15020	...
Srbobran	829245	57787	790780	38465	...
Sremski Karlovci	708497	89592	703113	5384	...
Temerin	1217308	47131	1204632	12676	...
Titel	910654	64866	910521	133	...

<sup>1)</sup> Source: Ministry of Finance

<sup>2)</sup> Budget of the city of Belgrade involves receipts intended for functioning of Belgrade. It cannot be further distributed by municipalities.

## 5.1. BUDGETARY RECEIPTS AND REVENUES, 2022<sup>1)</sup> (continued)

Region Area <i>City - Municipality</i>	Budgetary revenues		Current revenues, RSD thous.	Receipts from selling of non-financial assets, RSD thous.	Receipts from borrowing and from selling of financial assets, RSD thous.
	total, RSD thous.	per capita, RSD			
<b>Severnobanatska oblast</b>	<b>7567879</b>	<b>63907</b>	<b>7341387</b>	<b>224068</b>	<b>2424</b>
<i>Kikinda</i>	<i>3199872</i>	<i>64590</i>	<i>3168070</i>	<i>29378</i>	<i>2424</i>
Ada	1068068	80041	878015	190053	...
Kanjiža	1182807	58503	1180889	1918	...
Novi Kneževac	632275	72834	631728	547	...
Senta	974710	54007	972570	2140	...
Čoka	510147	59395	510115	32	...
<b>Severnobačka oblast</b>	<b>9791341</b>	<b>61003</b>	<b>9531653</b>	<b>52915</b>	<b>206773</b>
<i>Subotica</i>	<i>7309399</i>	<i>58870</i>	<i>7086015</i>	<i>16638</i>	<i>206746</i>
Bačka Topola	1465371	55622	1438102	27242	27
Mali Idoš	1016571	101657	1007536	9035	...
<b>Srednjobanatska oblast</b>	<b>9512612</b>	<b>60067</b>	<b>9154750</b>	<b>58668</b>	<b>299194</b>
<i>Zrenjanin</i>	<i>5914716</i>	<i>55764</i>	<i>5671854</i>	<i>46668</i>	<i>196194</i>
Žitište	1051038	77918	1051038	...	...
Nova Crnja	571743	69555	569455	2288	...
Novi Bečej	1139515	57044	1028887	7628	103000
Sečanj	835600	78719	833516	2084	...
<b>Sremska oblast</b>	<b>16885933</b>	<b>59661</b>	<b>16308035</b>	<b>576518</b>	<b>1380</b>
<i>Sremska Mitrovica</i>	<i>3770059</i>	<i>51779</i>	<i>3734679</i>	<i>35380</i>	...
Indija	3099256	71233	3055514	43742	...
Irig	811854	87006	811854	...	...
Pećinci	1444868	78543	1361546	83269	53
Ruma	2812005	57707	2451238	360767	...
Stara Pazova	3397737	54613	3374221	23516	...
Šid	1550154	55282	1518983	29844	1327
SRBIJA – JUG	159916978	49415	155263032	3219978	1433968
<b>Region Šumadije i Zapadne Srbije</b>	<b>89636632</b>	<b>49119</b>	<b>86474662</b>	<b>2368900</b>	<b>793070</b>
<b>Zlatiborska oblast</b>	<b>14291842</b>	<b>55910</b>	<b>13998668</b>	<b>267257</b>	<b>25917</b>
<i>Grad Užice</i>	<i>3927358</i>	<i>55890</i>	<i>3845524</i>	<i>81834</i>	...
Užice	3897988	61066	3816154	81834	...
Sevojno	29370	4562	29370	...	...
Arilje	669838	39147	669838	...	...
Bajina Bašta	1177811	49920	1167210	10601	...
Kosjerić	432991	42355	425179	7812	...
Nova Varoš	852239	62545	848951	3210	78
Požega	1272108	48833	1271616	492	...
Priboj	1048011	44319	1046823	349	839
Prijepolje	1194925	36977	1194920	5	...
Sjenica	1176966	48627	989438	162528	25000
Čajetina	2539595	174148	2539169	426	...
<b>Kolubarska oblast</b>	<b>7680849</b>	<b>49589</b>	<b>7544540</b>	<b>83705</b>	<b>52604</b>
<i>Valjevo</i>	<i>4020755</i>	<i>48788</i>	<i>3989193</i>	<i>31561</i>	<i>1</i>
Lajkovac	849229	61334	848665	534	30
Ljig	506581	47163	506581	...	...
Mionica	659888	54649	603088	7194	49606
Osečina	508055	50765	505076	12	2967
Ub	1136341	44032	1091937	44404	...
<b>Mačvanska oblast</b>	<b>11925850</b>	<b>44769</b>	<b>11268028</b>	<b>653481</b>	<b>4341</b>
<i>Šabac</i>	<i>5043064</i>	<i>47680</i>	<i>4488158</i>	<i>554906</i>	...
Bogatić	844959	34314	844959	...	...
Vladimirci	571694	39482	571658	36	...
Koceljeva	516331	46117	516330	1	...
Krupanj	674669	46690	654423	20246	...
<i>Loznica</i>	<i>2959626</i>	<i>40925</i>	<i>2926226</i>	<i>32866</i>	<i>534</i>
Ljubovija	716277	58553	670949	45328	...
Mali Zvornik	599230	52964	595325	98	3807

<sup>1)</sup> Source: Ministry of Finance



## 5.1. BUDGETARY RECEIPTS AND REVENUES, 2022<sup>1)</sup> (continued)

Region Area <i>City - Municipality</i>	Budgetary revenues		Current revenues, RSD thous.	Receipts from selling of non-financial assets, RSD thous.	Receipts from borrowing and from selling of financial assets, RSD thous.
	total, RSD thous.	per capita, RSD			
<b>Moravička oblast</b>	<b>10309514</b>	<b>54291</b>	<b>9742483</b>	<b>415984</b>	<b>151047</b>
<i>Čačak</i>	<i>6284234</i>	<i>59375</i>	<i>5758778</i>	<i>374409</i>	<i>151047</i>
Gornji Milanovac	1959152	50074	1921348	37804	...
Ivanjica	1145029	41085	1145029	...	...
Lučani	921099	54001	917328	3771	...
<b>Pomoravska oblast</b>	<b>9483484</b>	<b>51847</b>	<b>9120340</b>	<b>74728</b>	<b>288416</b>
<i>Jagodina</i>	<i>2867761</i>	<i>44192</i>	<i>2859704</i>	<i>8057</i>	<i>...</i>
Despotovac	747262	40601	747262	...	...
Paraćin	1922674	42029	1829009	6603	87062
Rekovac	377968	46314	377968	...	...
Svilajnac	2324478	114885	2073842	51536	199100
Ćuprija	1243341	48806	1232555	8532	2254
<b>Rasinska oblast</b>	<b>8999649</b>	<b>43249</b>	<b>8820459</b>	<b>108591</b>	<b>70599</b>
<i>Kruševac</i>	<i>5122689</i>	<i>44955</i>	<i>5020314</i>	<i>102375</i>	<i>...</i>
Aleksandrovac	752433	33958	751175	1258	...
Brus	674294	49247	672498	1796	...
Varvarin	563707	39382	563315	392	...
Trstenik	1503433	41698	1430064	2770	70599
Čičevac	383093	48389	383093	...	...
<b>Raška oblast</b>	<b>13534539</b>	<b>45567</b>	<b>13039034</b>	<b>315359</b>	<b>180146</b>
<i>Kraljevo</i>	<i>5103900</i>	<i>46170</i>	<i>5062718</i>	<i>41036</i>	<i>146</i>
Vrnjačka Banja	2031535	80883	2007444	24091	...
Novi Pazar	3875973	36338	3598647	97326	180000
Raška	1490109	68967	1390195	99914	...
Tutin	1033022	31218	980030	52992	...
<b>Šumadijska oblast</b>	<b>13410905</b>	<b>49654</b>	<b>12941110</b>	<b>449795</b>	<b>20000</b>
<i>Kragujevac</i>	<i>8899036</i>	<i>51908</i>	<i>8455473</i>	<i>443563</i>	<i>...</i>
Arandelovac	1958776	47427	1956556	2220	...
Batočina	483631	47489	461423	2208	20000
Knić	563600	47950	563600	...	...
Lapovo	299659	45437	299279	380	...
Rača	491396	50827	491144	252	...
Topola	714807	37335	713635	1172	...
<b>Region Južne i Istočne Srbije</b>	<b>70280346</b>	<b>49798</b>	<b>68788370</b>	<b>851078</b>	<b>640898</b>
<b>Borska oblast</b>	<b>9823725</b>	<b>96553</b>	<b>9769893</b>	<b>53736</b>	<b>96</b>
<i>Bor</i>	<i>6028630</i>	<i>146721</i>	<i>5997665</i>	<i>30965</i>	<i>...</i>
Kladovo	803581	45895	790287	13198	96
Majdanpek	1704934	116148	1697807	7127	...
Negotin	1286580	45195	1284134	2446	...
<b>Braničevska oblast</b>	<b>8427679</b>	<b>53658</b>	<b>8295668</b>	<b>131586</b>	<b>425</b>
<i>Grad Požarevac</i>	<i>4017196</i>	<i>58329</i>	<i>3928475</i>	<i>88388</i>	<i>333</i>
Požarevac	3688954	64999	3600233	88388	333
Kostolac	328242	27089	328242	...	...
Veliko Gradište	789133	50843	757535	31598	...
Golubac	420165	63297	412763	7402	...
Žabari	408731	43785	408731	...	...
Žagubica	556637	56968	556590	47	...
Kučevo	551453	46399	549516	1845	92
Malo Crniće	382445	42334	382445	...	...
Petrovac na Mlavi	1301919	50056	1299613	2306	...

<sup>1)</sup> Source: Ministry of Finance

## 5.1. BUDGETARY RECEIPTS AND REVENUES, 2022<sup>1)</sup> (continued)

Region Area <i>City - Municipality</i>	Budgetary revenues		Current revenues, RSD thous.	Receipts from selling of non-financial assets, RSD thous.	Receipts from borrowing and from selling of financial assets, RSD thous.
	total, RSD thous.	per capita, RSD			
<b>Zaječarska oblast</b>	<b>4500607</b>	<b>46293</b>	<b>4397854</b>	<b>102514</b>	<b>239</b>
<i>Zaječar</i>	<i>1978797</i>	<i>41001</i>	<i>1929385</i>	<i>49412</i>	...
Boljevac	638817	62458	603429	35388	...
Knjaževac	1141535	44821	1131665	9631	239
Sokobanja	741458	55913	733375	8083	...
<b>Jablanička oblast</b>	<b>7788676</b>	<b>42033</b>	<b>7606215</b>	<b>172461</b>	<b>10000</b>
<i>Leskovac</i>	<i>4826600</i>	<i>38778</i>	<i>4667091</i>	<i>159509</i>	...
Bojnik	482066	51486	471143	923	10000
Vlasotince	1000669	38781	1000397	272	...
Lebane	825941	45396	818836	7105	...
Medveđa	500127	78047	495605	4522	...
Crna Trava	153273	143783	153143	130	...
<b>Nišavska oblast</b>	<b>16536458</b>	<b>47949</b>	<b>16459860</b>	<b>76598</b>	<b>...</b>
<i>Grad Niš</i>	<i>12623718</i>	<i>50476</i>	<i>12563053</i>	<i>60665</i>	...
Medijana	200320	15406	200320	...	...
Niška Banja	125226	2311	125226	...	...
Palilula	149745	5051	149745	...	...
Pantelej	149259	2133	149259	...	...
Crveni krst	136532	1640	136532	...	...
<i>Budžet Grada Niša<sup>3)</sup></i>	<i>11862636</i>	<i>47433</i>	<i>11801971</i>	<i>60665</i>	...
Aleksinac	1583257	36600	1578469	4788	...
Gadžin Han	339419	57636	339419	...	...
Doljevac	647727	40807	636767	10960	...
Merošina	506044	42593	506044	...	...
Ražanj	327352	46492	327167	185	...
Svrljig	508941	46933	508941	...	...
<b>Pirotska oblast</b>	<b>4117162</b>	<b>53443</b>	<b>4015628</b>	<b>36534</b>	<b>65000</b>
<i>Pirot</i>	<i>2319816</i>	<i>46590</i>	<i>2297149</i>	<i>22667</i>	...
Babušnica	498495	54320	498495	...	...
Bela Palanka	658218	65868	587618	5600	65000
Dimitrovgrad	640633	79316	632366	8267	...
<b>Podunavska oblast</b>	<b>6965864</b>	<b>39533</b>	<b>6764618</b>	<b>200940</b>	<b>306</b>
<i>Smederevo</i>	<i>4136361</i>	<i>42097</i>	<i>3972032</i>	<i>164023</i>	<i>306</i>
Velika Plana	1388092	39053	1365660	22432	...
Smederevska Palanka	1441411	33996	1426926	14485	...
<b>Pčinjska oblast</b>	<b>8370822</b>	<b>43102</b>	<b>7747627</b>	<b>76363</b>	<b>546832</b>
<i>Grad Vranje</i>	<i>3571513</i>	<i>47856</i>	<i>2955223</i>	<i>69458</i>	<i>546832</i>
<i>Vranje</i>	<i>3430047</i>	<i>51154</i>	<i>2813757</i>	<i>69458</i>	<i>546832</i>
<i>Vranjska Banja</i>	<i>141466</i>	<i>18670</i>	<i>141466</i>	...	...
Bosilegrad	517535	84856	517535	...	...
Bujanovac	1110721	27054	1110661	60	...
Vladičin Han	788581	44768	781851	6730	...
Preševo	886704	26559	886704	...	...
Surdulica	893435	52309	893320	115	...
Trgovište	602333	138754	602333	...	...
<b>Toplička oblast</b>	<b>3749353</b>	<b>48286</b>	<b>3731007</b>	<b>346</b>	<b>18000</b>
<i>Prokuplje</i>	<i>1859087</i>	<i>48637</i>	<i>1859079</i>	<i>8</i>	...
Blace	474488	48760	474488	...	...
Žitораđa	545238	39439	527154	84	18000
Kuršumlija	870540	54858	870286	254	...
<b>Region Kosovo i Metohija</b>	...	...	...	...	...

<sup>1)</sup> Source: Ministry of Finance

<sup>3)</sup> Budget of the city of Niš involves receipts intended for functioning of Niš. It cannot be further distributed by municipalities.

## 5.2. BUDGETARY EXPENDITURES, 2022<sup>1)</sup>

Region Area <i>City - Municipality</i>	Budgetary expenditures		Current expenditures, RSD thous.	Purchases of non-financial assets, RSD thous.	Debt repayment and purchases of financial assets, RSD thous.	Surplus or deficit, RSD thous.
	total, RSD thous.	per capita, RSD				
<b>REPUBLIC OF SERBIA</b>	<b>415858174</b>	<b>62399</b>	<b>329319497</b>	<b>74883790</b>	<b>11654888</b>	<b>19426016</b>
SRBIJA – SEVER	268261214	78250	211067778	49020138	8173298	7105998
<b>Beogradski region</b>	<b>150348806</b>	<b>89267</b>	<b>121136154</b>	<b>22564714</b>	<b>6647938</b>	<b>7402580</b>
<b>Beogradska oblast</b>						
<b>Grad Beograd</b>	<b>150348806</b>	<b>89267</b>	<b>121136154</b>	<b>22564714</b>	<b>6647938</b>	<b>7402580</b>
Barajevo	637144	24090	398825	238319	...	64588
Voždovac	1113263	6360	957708	155555	...	-65009
Vračar	465262	8387	455163	10099	...	43211
Grocka	976086	11783	799000	177086	...	-41646
Zvezdara	660331	3823	533731	126600	...	59934
Zemun	1037023	5837	1008620	28404	...	26321
Lazarevac	1326647	23961	998527	328120	...	-6223
Mladenovac	1054335	21619	831394	222941	...	-69738
Novi Beograd	1416377	6739	1409718	6660	...	132729
Obrenovac	2737009	39621	2613324	123685	...	-3743
Palilula	1129754	6173	699804	429850	100	-107636
Rakovica	668644	6378	543354	125291	...	3790
Savski venac	580239	15730	572766	7473	...	89677
Sopot	767663	40081	423332	344331	...	-110908
Stari grad	672375	14949	660275	12101	...	-33199
Surčin	734109	16175	659703	74406	...	-45697
Čukarica	796210	4513	768189	28021	...	134999
<i>Budžet Grada Beograda<sup>2)</sup></i>	<i>133576333</i>	<i>79309</i>	<i>106802722</i>	<i>20125773</i>	<i>6647838</i>	<i>7331130</i>
<b>Region Vojvodine</b>	<b>117912408</b>	<b>67611</b>	<b>89931624</b>	<b>26455424</b>	<b>1525360</b>	<b>-296582</b>
<b>Zapadnoabačka oblast</b>	<b>9360635</b>	<b>60351</b>	<b>7143908</b>	<b>2162773</b>	<b>53954</b>	<b>-92185</b>
<i>Sombor</i>	<i>4265391</i>	<i>59996</i>	<i>3409796</i>	<i>855595</i>	...	<i>54033</i>
Apatin	1415167	60805	1098551	316316	300	-16914
Kula	2280462	63925	1525627	701181	53654	-110138
Odžaci	1399615	55846	1109934	289681	...	-19166
<b>Južnobanatska oblast</b>	<b>15072849</b>	<b>57771</b>	<b>11924770</b>	<b>2890129</b>	<b>257950</b>	<b>-178486</b>
<i>Pančevo</i>	<i>7136815</i>	<i>61703</i>	<i>5566584</i>	<i>1422810</i>	<i>147421</i>	<i>-9050</i>
Alibunar	831510	48310	755299	57282	18929	48303
Bela Crkva	697078	48111	614415	82663	...	-54370
<i>Vršac</i>	<i>2567537</i>	<i>56334</i>	<i>1955450</i>	<i>545599</i>	<i>66488</i>	<i>16825</i>
Kovačica	1144482	53828	988503	134160	21819	-42807
Kovin	1505546	53386	1113872	391674	...	-107830
Opovo	539632	56779	372556	163783	3293	23588
Plandište	650249	72274	558091	92158	...	-53145
<b>Južnobačka oblast</b>	<b>49438820</b>	<b>81360</b>	<b>36308944</b>	<b>12748971</b>	<b>380905</b>	<b>256428</b>
<i>Novi Sad</i>	<i>36621457</i>	<i>99314</i>	<i>26289587</i>	<i>10024744</i>	<i>307126</i>	<i>104963</i>
Bač	820583	71454	623333	196950	300	5366
Bačka Palanka	2188146	45159	1688083	500063	...	-109257
Bački Petrovac	799046	69181	580822	218224	...	-13013
Beočin	1052358	75862	548486	503872	...	-21212
Bečej	1624350	52766	1448314	128746	47290	31468
Vrbas	1765858	48044	1633951	105718	26189	20930
Žabalj	1133867	47468	913634	220233	...	4634
Srbobran	816248	56881	758225	58023	...	12997
Sremski Karlovci	590951	74728	298350	292601	...	117546
Temerin	1188265	46007	908202	280063	...	29043
Titel	837691	59669	617957	219734	...	72963

<sup>1)</sup> Source: Ministry of Finance

<sup>3)</sup> Budget of the city of Niš involves receipts intended for functioning of Niš. It cannot be further distributed by municipalities.

## 5.2. BUDGETARY EXPENDITURES, 2022<sup>1)</sup> (continued)

Region Area City - Municipality	Budgetary expenditures		Current expenditures, RSD thous.	Purchases of non-financial assets, RSD thous.	Debt repayment and purchases of financial assets, RSD thous.	Surplus or deficit, RSD thous.
	total, RSD thous.	per capita, RSD				
<b>Severnobanatska oblast</b>	<b>7687527</b>	<b>64917</b>	<b>6040637</b>	<b>1395187</b>	<b>251703</b>	<b>-119648</b>
<i>Kikinda</i>	<i>3179441</i>	<i>64178</i>	<i>2682028</i>	<i>497413</i>	...	<i>20431</i>
Ada	1061755	79568	704340	229489	127926	6313
Kanjiža	1227218	60699	898089	211727	117402	-44411
Novi Kneževac	688668	79330	448295	233998	6375	-56393
Senta	987967	54741	822864	165103	...	-13257
Čoka	542478	63160	485021	57457	...	-32331
<b>Severnobačka oblast</b>	<b>9843344</b>	<b>61327</b>	<b>7467751</b>	<b>2167294</b>	<b>208299</b>	<b>-52003</b>
<i>Subotica</i>	<i>7114549</i>	<i>57301</i>	<i>5832003</i>	<i>1074247</i>	<i>208299</i>	<i>194850</i>
Bačka Topola	1498484	56879	1164749	333735	...	-33113
Mali Idoš	1230311	123031	470999	759312	...	-213740
<b>Srednjobanatska oblast</b>	<b>9812913</b>	<b>61963</b>	<b>7680391</b>	<b>2038370</b>	<b>94152</b>	<b>-300301</b>
<i>Zrenjanin</i>	<i>6026632</i>	<i>56819</i>	<i>5071849</i>	<i>946240</i>	<i>8543</i>	<i>-111916</i>
Žitište	1200318	88985	635202	523745	41371	-149280
Nova Crnja	598303	72786	458425	138274	1604	-26560
Novi Bečej	1172822	58712	881107	249081	42634	-33307
Sečanj	814838	76763	633808	181030	...	20762
<b>Sremska oblast</b>	<b>16696320</b>	<b>58991</b>	<b>13365223</b>	<b>3052700</b>	<b>278397</b>	<b>189613</b>
<i>Sremska Mitrovica</i>	<i>3652278</i>	<i>50161</i>	<i>2999129</i>	<i>557232</i>	<i>95917</i>	<i>117781</i>
Indija	2829449	65031	2163956	572218	93275	269807
Irig	828764	88818	508862	313125	6777	-16910
Pećinci	1419580	77168	1221703	143349	54528	25288
Ruma	3017227	61919	2423673	593554	...	-205222
Stara Pazova	3396521	54593	2932690	447972	15859	1216
Šid	1552501	55365	1115210	425250	12041	-2347
SRBIJA – JUG	147596961	45608	118251719	25863652	3481590	12320018
<b>Region Šumadije i Zapadne Srbije</b>	<b>89572510</b>	<b>49084</b>	<b>70809260</b>	<b>16784672</b>	<b>1978578</b>	<b>64123</b>
<b>Zlatiborska oblast</b>	<b>15553326</b>	<b>60845</b>	<b>11653734</b>	<b>3584396</b>	<b>315196</b>	<b>-1261484</b>
<i>Grad Užice</i>	<i>3947978</i>	<i>56183</i>	<i>3154773</i>	<i>696438</i>	<i>96767</i>	<i>-20620</i>
Užice	3917399	61370	3124481	696151	96767	-19411
Sevojno	30579	4750	30292	287	...	-1209
Arijelje	754967	44122	524511	194202	36254	-85129
Bajina Bašta	1273773	53987	1039478	234295	...	-95962
Kosjerić	487934	47729	387531	72912	27491	-54943
Nova Varoš	887665	65145	670763	216902	...	-35426
Požega	1368554	52536	1018871	327629	22054	-96446
Priboj	1045311	44205	844113	183572	17626	2700
Prijepolje	1285158	39770	1031604	239530	14024	-90233
Sjenica	1102017	45530	1019361	57656	25000	74949
Čajetina	3399969	233146	1962729	1361260	75980	-860374
<b>Kolubarska oblast</b>	<b>7935786</b>	<b>51235</b>	<b>6197504</b>	<b>1606674</b>	<b>131608</b>	<b>-254937</b>
<i>Valjevo</i>	<i>4182450</i>	<i>50750</i>	<i>3255849</i>	<i>841663</i>	<i>84938</i>	<i>-161695</i>
Lajkovac	959331	69286	784345	150257	24729	-110102
Ljig	487264	45365	392041	92366	2857	19317
Mionica	663010	54908	510445	133481	19084	-3122
Osečina	483903	48352	386014	97889	...	24152
Ub	1159828	44942	868810	291018	...	-23487
<b>Mačvanska oblast</b>	<b>12564073</b>	<b>47165</b>	<b>10076228</b>	<b>2292676</b>	<b>195169</b>	<b>-638223</b>
<i>Šabac</i>	<i>5466154</i>	<i>51681</i>	<i>4321154</i>	<i>979462</i>	<i>165538</i>	<i>-423090</i>
Bogatić	893466	36284	800960	69939	22567	-48507
Vladimirci	545382	37665	505871	32447	7064	26312
Koceljeva	593034	52968	342474	250560	...	-76703
Krupanj	695779	48151	572509	123270	...	-21110
Loznica	3049199	42163	2476337	572862	...	-89573
Ljubovija	630099	51508	474387	155712	...	86178
Mali Zvornik	690960	61071	582536	108424	...	-91730

<sup>1)</sup> Source: Ministry of Finance

## 5.2. BUDGETARY EXPENDITURES, 2022<sup>1)</sup> (continued)

Region Area City - Municipality	Budgetary expenditures		Current expenditures, RSD thous.	Purchases of non-financial assets, RSD thous.	Debt repayment and purchases of financial assets, RSD thous.	Surplus or deficit, RSD thous.
	total, RSD thous.	per capita, RSD				
<b>Moravička oblast</b>	<b>9946977</b>	<b>52382</b>	<b>7678300</b>	<b>2141111</b>	<b>127566</b>	<b>362537</b>
Čačak	5772296	54538	4440651	1267869	63776	511938
Gornji Milanovac	1964117	50201	1469849	443249	51019	-4965
Ivanjica	1264473	45370	1041131	212131	11211	-119444
Lučani	946091	55466	726669	217862	1560	-24992
<b>Pomoravska oblast</b>	<b>8458029</b>	<b>46241</b>	<b>7219824</b>	<b>996514</b>	<b>241691</b>	<b>1025455</b>
Jagodina	2888818	44517	2576647	218741	93430	-21057
Despotovac	735529	39964	703939	31590	...	11733
Paraćin	1812180	39614	1572482	172642	67056	110494
Rekovac	386628	47375	347975	36914	1739	-8660
Svilajnac	1404170	69400	1059929	288706	55535	920308
Čuprija	1230704	48310	958852	247921	23931	12637
<b>Rasinska oblast</b>	<b>8552662</b>	<b>41101</b>	<b>6815089</b>	<b>1631281</b>	<b>106292</b>	<b>446987</b>
Kruševac	4676189	41037	3675814	1000375	...	446500
Aleksandrovac	754479	34050	633049	111453	9977	-2046
Brus	758503	55398	638144	120359	...	-84209
Varvarin	551897	38556	436056	113430	2411	11810
Trstenik	1446589	40122	1139535	219965	87089	56844
Čičevac	365005	46104	292491	65699	6815	18088
<b>Raška oblast</b>	<b>13314665</b>	<b>44827</b>	<b>10767480</b>	<b>2227645</b>	<b>319541</b>	<b>219874</b>
Kraljevo	4912475	44439	4072619	839856	...	191425
Vrnjačka Banja	1926809	76713	1565412	239358	122039	104726
Novi Pazar	3880629	36382	3099976	643198	137456	-4656
Raška	1565906	72476	1273976	291930	...	-75797
Tutin	1028846	31091	755497	213303	60046	4176
<b>Šumadijska oblast</b>	<b>13246992</b>	<b>49047</b>	<b>10401101</b>	<b>2304376</b>	<b>541515</b>	<b>163914</b>
Kragujevac	8760074	51098	6856217	1415630	488227	138962
Arandelovac	1950785	47233	1461193	453308	36284	7991
Batočina	478376	46973	408813	67867	1696	5255
Knić	571534	48625	406979	157055	7500	-7934
Lapovo	290535	44054	264046	24989	1500	9124
Rača	488720	50550	425378	63342	...	2676
Topola	706968	36925	578475	122185	6308	7840
<b>Region Južne i Istočne Srbije</b>	<b>58024451</b>	<b>41114</b>	<b>47442459</b>	<b>9078980</b>	<b>1503012</b>	<b>12255895</b>
<b>Borska oblast</b>	<b>8435138</b>	<b>82906</b>	<b>6786088</b>	<b>1614044</b>	<b>35006</b>	<b>1388587</b>
Bor	4950846	120491	3862737	1073168	14941	1077784
Kladovo	779481	44519	623152	156329	...	24100
Majdanpek	1485253	101182	1266435	218818	...	219681
Negotin	1219558	42841	1033764	165729	20065	67022
<b>Bраниčevska oblast</b>	<b>8705016</b>	<b>55423</b>	<b>6635479</b>	<b>1678116</b>	<b>391421</b>	<b>-277337</b>
Grad Požarevac	4400030	63888	3452247	652293	295490	-382834
Požarevac	4073369	71772	3241669	536210	295490	-384415
Kostolac	326661	26959	210578	116083	...	1581
Veliko Gradište	811043	52255	584409	185979	40655	-21910
Golubac	415207	62550	312860	86815	15532	4958
Žabari	383941	41129	278066	105875	...	24790
Žagubica	536807	54939	413110	101402	22295	19830
Kučevo	556162	46795	528775	27387	...	-4709
Malo Crniće	353279	39105	245455	107824	...	29166
Petrovac na Mlavi	1248547	48004	820557	410541	17449	53372

<sup>1)</sup> Source: Ministry of Finance

## 5.2. BUDGETARY EXPENDITURES, 2022<sup>1)</sup> (continued)

Region Area City - Municipality	Budgetary expenditures		Current expenditures, RSD thous.	Purchases of non-financial assets, RSD thous.	Debt repayment and purchases of financial assets, RSD thous.	Surplus or deficit, RSD thous.
	total, RSD thous.	per capita, RSD				
<b>Zaječarska oblast</b>	<b>4593899</b>	<b>47253</b>	<b>3781477</b>	<b>737914</b>	<b>74508</b>	<b>-93292</b>
<i>Zaječar</i>	<i>1974932</i>	<i>40921</i>	<i>1713233</i>	<i>231063</i>	<i>30636</i>	<i>3865</i>
Boljevac	572269	55951	440145	106552	25572	66548
Knjaževac	1187989	46645	1007249	162440	18300	-46454
Sokobanja	858709	64754	620850	237859	...	-117251
<b>Jablanička oblast</b>	<b>7875889</b>	<b>42503</b>	<b>6657901</b>	<b>1031034</b>	<b>186954</b>	<b>-87213</b>
<i>Leskovac</i>	<i>4736591</i>	<i>38055</i>	<i>4113682</i>	<i>554631</i>	<i>68278</i>	<i>90009</i>
Bojnik	524874	56058	446416	59300	19158	-42808
Vlasotince	1035549	40133	804328	162427	68794	-34880
Lebane	834623	45874	693248	110651	30724	-8682
Medveđa	552481	86217	463797	88684	...	-52354
Crna Trava	191771	179898	136430	55341	...	-38498
<b>Nišavska oblast</b>	<b>4863562</b>	<b>14102</b>	<b>4132568</b>	<b>677309</b>	<b>53685</b>	<b>11672896</b>
<i>Grad Niš</i>	<i>788287</i>	<i>3152</i>	<i>737568</i>	<i>50719</i>	<i>...</i>	<i>11835431</i>
Medijana	204183	15703	179592	24591	...	-3863
Niška Banja	138614	2558	129414	9200	...	-13388
Palilula	152804	5154	141351	11453	...	-3059
Pantelejš	150028	2144	146809	3219	...	-769
Crveni krst	142658	1713	140402	2256	...	-6126
<i>Budžet Grada Niša<sup>3)</sup></i>	<i>11879509</i>	<i>47501</i>	<i>8776620</i>	<i>2686091</i>	<i>416798</i>	<i>-16873</i>
Aleksinac	1703749	39386	1373576	330173	...	-120492
Gadžin Han	321163	54536	283680	37483	...	18256
Doljevac	684948	43152	569634	95300	20014	-37221
Merošina	506124	42599	442209	59668	4247	-80
Ražanj	333316	47339	265645	67671	...	-5964
Svrljig	525975	48504	460256	36295	29424	-17034
<b>Pirotska oblast</b>	<b>4454858</b>	<b>57826</b>	<b>3340778</b>	<b>1075729</b>	<b>38351</b>	<b>-337696</b>
<i>Pirót</i>	<i>2613873</i>	<i>52496</i>	<i>1766023</i>	<i>847850</i>	<i>...</i>	<i>-294057</i>
Babušnica	550529	59990	474014	76515	...	-52034
Bela Palanka	668898	66937	535474	95073	38351	-10680
Dimitrovgrad	621558	76954	565267	56291	...	19075
<b>Podunavska oblast</b>	<b>6851148</b>	<b>38882</b>	<b>6286322</b>	<b>532830</b>	<b>31996</b>	<b>114716</b>
<i>Smederevo</i>	<i>4044881</i>	<i>41166</i>	<i>3779364</i>	<i>265517</i>	<i>...</i>	<i>91480</i>
Velika Plana	1367246	38466	1123964	211286	31996	20846
Smederevska Palanka	1439021	33939	1382994	56027	...	2390
<b>Pčinjska oblast</b>	<b>8377169</b>	<b>43135</b>	<b>6598481</b>	<b>1192517</b>	<b>586171</b>	<b>-6347</b>
<i>Grad Vranje</i>	<i>3538166</i>	<i>47409</i>	<i>2461003</i>	<i>550450</i>	<i>526713</i>	<i>33347</i>
Vranje	3421173	51021	2376754	517706	526713	8874
Vranjska Banja	116993	15441	84249	32744	...	24473
Bosilegrad	513335	84167	472513	40822	...	4200
Bujanovac	1064471	25927	916391	148080	...	46250
Vladičin Han	803506	45615	637002	166504	...	-14925
Preševo	860887	25786	734783	126104	...	25817
Surdulica	974416	57050	858292	91564	24560	-80981
Trgovišće	622388	143374	518497	68993	34898	-20055
<b>Toplička oblast</b>	<b>3867772</b>	<b>49811</b>	<b>3223365</b>	<b>539487</b>	<b>104920</b>	<b>-118419</b>
<i>Prokuplje</i>	<i>1924189</i>	<i>50340</i>	<i>1590387</i>	<i>259002</i>	<i>74800</i>	<i>-65102</i>
Blace	513982	52819	440684	73298	...	-39494
Žitorađa	546455	39527	488883	27452	30120	-1217
Kuršumlija	883146	55652	703411	179735	...	-12606
<b>Region Kosovo i Metohija</b>	<b>...</b>	<b>...</b>	<b>...</b>	<b>...</b>	<b>...</b>	<b>...</b>

<sup>1)</sup> Source: Ministry of Finance

<sup>3)</sup> Budget of the city of Niš involves receipts intended for functioning of Niš. It cannot be further distributed by municipalities.

## 6. BUDGET BENEFICIARIES EXPENDITURES

Author:  
Jakša Burzanović

### **Sources and methods of data collection**

The data on budget beneficiaries and expenditures of municipalities and cities of the Republic of Serbia are collected and processed by the Ministry of Finance.

### **Coverage**

Data on realized budget revenues and expenditures refer to the data of final budget accounts collected from all cities and municipalities that make up the system of local self-government. All direct and indirect users of the city or municipality budget are included, which are mostly financed by the local government.

### **Definitions**

Budget beneficiaries' expenditures include the remuneration for employees, taxes, operating expenses, fees and fines, current donations, subsidies and grants, welfare from the budget, payments to NGOs, and repayment of interests and incurred credit costs, amortization costs and purchase of non-financial assets.

Total budget revenues consist of current (tax and non-tax) revenues, income from the sale of non-financial assets, as well as income from borrowing and sale of financial assets. Proceeds from the sale of non-financial assets include only revenues from the sale of capital goods (buildings, inventories and state-owned land) and capital transfers from non-governmental institutions. Budget revenues are used to cover budget expenditures. Current revenues finance regular business expenditures of budget users. Total budget expenditures consist of expenditures for the acquisition of non-financial assets and expenditures for loan repayment and acquisition of financial assets.

## 6.1. BUDGET BENEFICIARIES' EXPENDITURES, 2022

Region Area City - Municipality	Expenditures					
	Total, RSD thous.	Education	Other activities, thousand RSD			
			Human health and social work activities	Public administration and defence; compulsory social security	Arts, entertainment and recreation	Other activities
<b>REPUBLIC OF SERBIA</b>	<b>2412657906</b>	<b>268805149</b>	<b>357187912</b>	<b>1721749014</b>	<b>32015654</b>	<b>32900177</b>
SRBIJA – SEVER	1963201812	149575073	216452755	1557463126	20565304	19145554
<b>Beogradski region</b>	<b>1590063641</b>	<b>79419550</b>	<b>125323342</b>	<b>1358577355</b>	<b>10383877</b>	<b>16359517</b>
<b>Beogradska oblast</b>						
<b>Grad Beograd</b>	<b>1590063641</b>	<b>79419550</b>	<b>125323342</b>	<b>1358577355</b>	<b>10383877</b>	<b>16359517</b>
Barajevo	1574668	655600	301319	594023	23726	0
Voždovac	322967006	8076022	1409402	312747821	69582	664179
Vračar	18466179	2761571	2591745	5244727	2036537	5831599
Grocka	2678774	1265776	491648	909514	11836	0
Zvezdara	16506604	5814068	6186472	3713785	206963	585316
Zemun	19035180	7094326	10968686	972168	0	0
Lazarevac	4489891	1675197	1120599	1564873	129222	0
Mladenovac	3787515	1315206	1185343	1248049	38917	0
Novi Beograd	143328164	6654400	3620358	132212701	786357	54348
Obrenovac	5918020	1885660	1143832	2858519	30009	0
Palilula	16833449	11476750	1624198	2446552	828799	457150
Rakovica	4489966	2987782	805745	653943	42496	0
Savski venac	828198206	10543526	86307202	726446665	784939	4115874
Sopot	1691486	650858	228468	788655	23505	0
Stari grad	186855670	11882549	3437388	162184263	5237019	4114451
Surčin	1698871	821808	49719	792612	34732	0
Čukarica	11543992	3858451	3851218	3198485	99238	536600
<b>Region Vojvodine</b>	<b>373138171</b>	<b>70155523</b>	<b>91129413</b>	<b>198885771</b>	<b>10181427</b>	<b>2786037</b>
<b>Zapadnobanatska oblast</b>	<b>20799683</b>	<b>5292234</b>	<b>6153121</b>	<b>8435493</b>	<b>709982</b>	<b>208853</b>
<i>Sombor</i>	<i>11980701</i>	<i>2714465</i>	<i>4375870</i>	<i>4226915</i>	<i>454598</i>	<i>208853</i>
Apatin	2541671	681526	760474	1060914	38757	0
Kula	3935528	1147177	553492	2097993	136866	0
Odžaci	2341783	749066	463285	1049671	79761	0
<b>Južnobanatska oblast</b>	<b>34846644</b>	<b>7857087</b>	<b>12090786</b>	<b>14017156</b>	<b>815507</b>	<b>66108</b>
<i>Pančevo</i>	<i>15983509</i>	<i>3403931</i>	<i>5025586</i>	<i>7157354</i>	<i>392855</i>	<i>3783</i>
Alibunar	1404730	519510	285236	573159	26825	0
Bela Crkva	1618874	420341	595017	555229	48287	0
<i>Vršac</i>	<i>7440392</i>	<i>1564400</i>	<i>3367315</i>	<i>2309385</i>	<i>136967</i>	<i>62325</i>
Kovačica	2346224	742287	380996	1154087	68854	0
Kovin	3864316	744070	1666016	1360529	93701	0
Opovo	923453	203048	267689	435600	17116	0
Plandište	1265146	259500	502931	471813	30902	0
<b>Južnobačka oblast</b>	<b>217371751</b>	<b>32701370</b>	<b>45417299</b>	<b>131938360</b>	<b>5692732</b>	<b>1621990</b>
<i>Novi Sad</i>	<i>192149086</i>	<i>25689467</i>	<i>39421825</i>	<i>120633463</i>	<i>4873960</i>	<i>1530371</i>
Bač	1170530	329231	204490	610997	25812	0
: Bačka Palanka	4424781	1361634	1086636	1843262	133249	0
: Bački Petrovac	1275555	450343	170766	626616	27830	0
: Beočin	1514948	308269	175956	1030723	0	0
Bečej	3715447	1154223	725939	1692991	142294	0
Vrbas	5679133	1167064	2335644	1854474	238044	83907
Žabalj	2057590	663800	449541	856324	80213	7712
Srbobran	1317374	384533	294032	572342	66467	0
Sremski Karlovci	830781	239396	0	591385	0	0
Temerin	1950895	616677	386480	887048	60690	0
Titel	1285631	336733	165990	738735	44173	0



## 6.1. BUDGET BENEFICIARIES' EXPENDITURES, 2022 (continued)

Region Area City - Municipality	Expenditures					
	Total, RSD thous.	Education	Other activities, thousand RSD			
			Human health and social work activities	Public administration and defence; compulsory social security	Arts, entertainment and recreation	Other activities
<b>Severnobanatska oblast</b>	<b>16489188</b>	<b>4360202</b>	<b>5712491</b>	<b>5790575</b>	<b>486944</b>	<b>138976</b>
<i>Kikinda</i>	<i>6826806</i>	<i>1745830</i>	<i>2305950</i>	<i>2324349</i>	<i>319459</i>	<i>131218</i>
Ada	1572080	420056	402409	735734	13881	0
Kanjiža	2247138	669102	750499	797711	22068	7758
Novi Kneževac	1735494	367857	704887	653884	8866	0
Senta	3217566	847138	1374298	873460	122670	0
Čoka	890104	310219	174448	405437	0	0
<b>Severnobačka oblast</b>	<b>23861875</b>	<b>6454930</b>	<b>6383332</b>	<b>9802132</b>	<b>725039</b>	<b>496442</b>
<i>Subotica</i>	<i>19690368</i>	<i>5340952</i>	<i>5380952</i>	<i>7838548</i>	<i>633474</i>	<i>496442</i>
Bačka Topola	2783549	883125	845253	927240	82431	0
Mali Idoš	1387958	230853	157127	990844	9134	0
<b>Srednjobanatska oblast</b>	<b>23215947</b>	<b>5445999</b>	<b>6714668</b>	<b>10152475</b>	<b>762832</b>	<b>139973</b>
<i>Zrenjanin</i>	<i>17056124</i>	<i>3897032</i>	<i>5388002</i>	<i>6976852</i>	<i>660913</i>	<i>133325</i>
Žitište	1703254	401211	301537	986160	14346	0
Nova Crnja	891859	238290	173079	458125	22365	0
Novi Bečej	2247830	501791	568686	1115390	55315	6648
Sečanj	1316880	407675	283364	615948	9893	0
<b>Sremska oblast</b>	<b>36553083</b>	<b>8043701</b>	<b>8657716</b>	<b>18749580</b>	<b>988391</b>	<b>113695</b>
<i>Sremska Mitrovica</i>	<i>12823725</i>	<i>2186379</i>	<i>3770242</i>	<i>6345983</i>	<i>407426</i>	<i>113695</i>
Indija	5034200	1183531	1199653	2554472	96544	0
Irig	1415003	252212	453029	698698	11064	0
Pećinci	2250929	540557	376373	1300202	33797	0
Ruma	5911918	1404266	1081483	3186144	240025	0
Stara Pazova	6360073	1651048	1145605	3485063	78357	0
Šid	2757235	825708	631331	1179018	121178	0
SRBIJA – JUG	449456094	119230076	140735157	164285888	11450350	13754623
<b>Region Šumadije i Zapadne Srbije</b>	<b>235660565</b>	<b>59530473</b>	<b>73664071</b>	<b>91039698</b>	<b>5512399</b>	<b>5913924</b>
<b>Zlatiborska oblast</b>	<b>34413314</b>	<b>8187580</b>	<b>10454082</b>	<b>13286357</b>	<b>910827</b>	<b>1574468</b>
<i>Grad Užice</i>	<i>17706425</i>	<i>2605301</i>	<i>9629386</i>	<i>3628029</i>	<i>269241</i>	<i>1574468</i>
Užice	17574391	2502398	9629386	3598898	269241	1574468
Sevojno	132034	102903	0	29131	0	0
Arilje	1102253	517856	15365	532649	36383	0
Bajina Bašta	1802901	663656	25555	1035540	78150	0
Kosjerić	761596	288297	13760	449242	10297	0
Nova Varoš	1223829	416722	16267	752485	38355	0
Požega	2316732	927382	52129	1273134	64087	0
Priboj	1505577	554242	42191	837157	71987	0
Prijepolje	2032062	828711	205974	899584	97793	0
Sjenica	1922574	873548	17272	979108	52646	0
Čajetina	4039365	511865	436183	2899429	191888	0
<b>Kolubarska oblast</b>	<b>18245906</b>	<b>4481372</b>	<b>5823801</b>	<b>7319805</b>	<b>607520</b>	<b>13408</b>
<i>Valjevo</i>	<i>12106322</i>	<i>2511690</i>	<i>4877656</i>	<i>4296096</i>	<i>407472</i>	<i>13408</i>
Lajkovac	1377768	432831	170715	701531	72691	0
Ljig	839569	310625	179421	342937	6586	0
Mionica	1100597	336232	138975	567670	57720	0
Osečina	774822	231096	137002	376578	30146	0
Ub	2046828	658898	320032	1034993	32905	0
<b>Mačvanska oblast</b>	<b>29521863</b>	<b>7434033</b>	<b>9917173</b>	<b>11101237</b>	<b>519784</b>	<b>549636</b>
<i>Šabac</i>	<i>13071072</i>	<i>3423547</i>	<i>4404260</i>	<i>5052188</i>	<i>191077</i>	<i>0</i>
Bogatić	1654499	511532	427714	678152	37101	0
Vladimirci	1122946	376956	226136	508852	11002	0
Koceljeva	977430	318214	157477	478891	22848	0
Krupanj	1236471	412763	214911	591393	17404	0
Loznica	9272602	1785316	4040594	2708235	188821	549636
Ljubovija	1158301	316570	284785	544731	12215	0
Mali Zvornik	1028542	289135	161296	538795	39316	0

## 6.1. BUDGET BENEFICIARIES' EXPENDITURES, 2022 (continued)

Region Area City - Municipality	Expenditures					
	Total, RSD thous.	Education	Other activities, thousand RSD			
			Human health and social work activities	Public administration and defence; compulsory social security	Arts, entertainment and recreation	Other activities
<b>Moravička oblast</b>	<b>24154247</b>	<b>6322741</b>	<b>6328081</b>	<b>9775353</b>	<b>655049</b>	<b>1073023</b>
Čačak	15638423	3781306	4035601	6302891	479200	1039425
Gornji Milanovac	4189092	1141034	1318666	1648307	81085	0
Ivanjica	2704697	897012	662531	1066744	44812	33598
Lučani	1622035	503389	311283	757411	49952	0
<b>Pomoravska oblast</b>	<b>24295935</b>	<b>5786698</b>	<b>7780051</b>	<b>10012559</b>	<b>394271</b>	<b>322356</b>
Jagodina	10157767	2196536	2918620	4755979	149343	137289
Despotovac	1870219	512715	484424	807332	65748	0
Paraćin	3941628	1064847	1140492	1559738	43652	132899
Rekovac	931921	356838	173486	380744	20853	0
Svilajnac	2378586	832998	445981	1061045	38562	0
Ćuprija	5015814	822764	2617048	1447721	76113	52168
<b>Rasinska oblast</b>	<b>21501258</b>	<b>6374741</b>	<b>6822013</b>	<b>7465586</b>	<b>690279</b>	<b>148639</b>
Kruševac	14250299	3618162	5424600	4660164	445367	102006
Aleksandrovac	1544987	665597	305203	519862	54325	0
Brus	1306341	448420	279059	521375	57487	0
Varvarin	1012328	379190	172196	415429	45513	0
Trstenik	2756959	1101709	466378	1075619	66620	46633
Čičevac	630344	161663	174577	273137	20967	0
<b>Raška oblast</b>	<b>38097318</b>	<b>9872991</b>	<b>11315386</b>	<b>14335895</b>	<b>883761</b>	<b>1689285</b>
Kraljevo	16069589	3437903	4796002	6067116	390909	1377659
Vrnjačka Banja	5409185	1029998	1974236	1966750	213770	224431
Novi Pazar	11493530	3754429	3599281	3901620	151005	87195
Raška	2740804	610583	381132	1653043	96046	0
Tutin	2384210	1040078	564735	747366	32031	0
<b>Šumadijska oblast</b>	<b>45430724</b>	<b>11070317</b>	<b>15223484</b>	<b>17742906</b>	<b>850908</b>	<b>543109</b>
Kragujevac	38208767	8317868	14092727	14661760	614155	522257
Arandjelovac	3275964	1187161	310922	1596890	160139	20852
Batočina	949509	304808	168688	450738	25275	0
Knić	913293	340522	169005	391427	12339	0
Lapovo	522339	177562	111094	226989	6694	0
Rača	787298	279769	137041	364642	5846	0
Topola	773554	462627	234007	50460	26460	0
<b>Region Južne i Istočne Srbije</b>	<b>199145439</b>	<b>47448631</b>	<b>66815677</b>	<b>73098315</b>	<b>5025587</b>	<b>6757229</b>
<b>Borska oblast</b>	<b>17635036</b>	<b>3594820</b>	<b>5025263</b>	<b>8557933</b>	<b>392592</b>	<b>64428</b>
Bor	9206754	1913891	2013206	4986122	229107	64428
Kladovo	2242515	458619	969793	788696	25407	0
Majdanpek	2552841	467854	574944	1473726	36317	0
Negotin	3632926	754456	1467320	1309389	101761	0
<b>Braničevska oblast</b>	<b>22899738</b>	<b>4559326</b>	<b>6737924</b>	<b>9608041</b>	<b>600882</b>	<b>1393565</b>
Grad Požarevac	13975094	2231728	4109860	5886575	353366	1393565
Požarevac	13281076	1918897	4109860	5560124	298630	1393565
Kostolac	694018	312831	0	326451	54736	0
Veliko Gradište	1425771	419976	247067	711868	46860	0
Golubac	711591	146729	152080	394670	18112	0
Žabari	751504	216963	157800	366449	10292	0
Žagubica	873797	240327	209338	407818	16314	0
Kučevo	1179020	419769	296504	410227	52520	0
Malo Crniće	677452	191629	127779	340578	17466	0
Petrovac na Mlavi	3305509	692205	1437496	1089856	85952	0

## 6.1. BUDGET BENEFICIARIES' EXPENDITURES, 2022 (continued)

Region Area City - Municipality	Expenditures					
	Total, RSD thous.	Education	Other activities, thousand RSD			
			Human health and social work activities	Public administration and defence; compulsory social security	Arts, entertainment and recreation	Other activities
<b>Zaječarska oblast</b>	<b>13647079</b>	<b>2729257</b>	<b>5068212</b>	<b>4595974</b>	<b>373392</b>	<b>880244</b>
<i>Zaječar</i>	<i>7781620</i>	<i>1384533</i>	<i>2677012</i>	<i>2645534</i>	<i>235021</i>	<i>839520</i>
Boljevac	890402	295034	156842	429427	9099	0
Knjaževac	2763208	723840	1098473	859229	40942	40724
Sokobanja	2211849	325850	1135885	661784	88330	0
<b>Jablanička oblast</b>	<b>20527466</b>	<b>5805382</b>	<b>6270126</b>	<b>7605302</b>	<b>618557</b>	<b>228099</b>
<i>Leskovac</i>	<i>14471792</i>	<i>3847042</i>	<i>4890360</i>	<i>5108887</i>	<i>397404</i>	<i>228099</i>
Bojnik	921074	317745	194516	364301	44512	0
Vlasotince	2007915	727407	487081	698271	95156	0
Lebane	1803124	489983	349915	914412	48814	0
Medveđa	1097830	326663	348254	393961	28952	0
Crna Trava	225731	96542	0	125470	3719	0
<b>Nišavska oblast</b>	<b>62842415</b>	<b>14990757</b>	<b>25619420</b>	<b>18839139</b>	<b>1352451</b>	<b>2040648</b>
<i>Grad Niš</i>	<i>53522402</i>	<i>12461448</i>	<i>22646448</i>	<i>15279358</i>	<i>1153290</i>	<i>1981858</i>
Medijana	41325073	6355041	20068884	12707885	839782	1353481
Niška Banja	1535999	226984	1173051	135964	0	0
Palilula	4568563	2252056	56100	2144248	116159	0
Pantelejš	994205	604886	106528	149894	0	132897
Crveni krst	5098562	3022481	1241885	141367	197349	495480
Aleksinac	4902253	1388330	1900772	1433269	121092	58790
Gadžin Han	621194	139111	143516	323941	14626	0
Doljevac	1372037	333954	306694	696850	34539	0
Merošina	983831	248470	221445	489424	24492	0
Ražanj	612712	174667	151442	282191	4412	0
Svrljig	827986	244777	249103	334106	0	0
<b>Pirotska oblast</b>	<b>10198273</b>	<b>2220763</b>	<b>2890911</b>	<b>4259749</b>	<b>371381</b>	<b>455469</b>
<i>Pirot</i>	<i>7299073</i>	<i>1459119</i>	<i>2217972</i>	<i>2923527</i>	<i>276609</i>	<i>421846</i>
Babušnica	857215	290236	184788	376685	5506	0
Bela Palanka	1005227	243858	223501	452745	51500	33623
Dimitrovgrad	1036758	227550	264650	506792	37766	0
<b>Podunavska oblast</b>	<b>19996327</b>	<b>5230699</b>	<b>5771531</b>	<b>7682708</b>	<b>472313</b>	<b>839076</b>
<i>Smederevo</i>	<i>12015642</i>	<i>2935388</i>	<i>3255744</i>	<i>4735631</i>	<i>288568</i>	<i>800311</i>
Velika Plana	3110052	949485	509828	1565769	46205	38765
Smederevska Palanka	4870633	1345826	2005959	1381308	137540	0
<b>Pčinjska oblast</b>	<b>21647081</b>	<b>5841417</b>	<b>6547964</b>	<b>7899164</b>	<b>568064</b>	<b>790472</b>
<i>Grad Vranje</i>	<i>10504634</i>	<i>2379463</i>	<i>3583041</i>	<i>3697952</i>	<i>239498</i>	<i>604680</i>
Vranje	10245938	2237760	3583041	3580959	239498	604680
Vranjska Banja	258696	141703	0	116993	0	0
Bosilegrad	1055299	265063	260457	481041	35279	13459
Bujanovac	2884320	1053515	636926	970092	83932	139855
Vladičin Han	1753627	574790	287531	821726	69580	0
Preševo	1579745	771047	465582	268752	74364	0
Surdulica	2945662	612315	1109237	1146869	44763	32478
Trgovište	923794	185224	205190	512732	20648	0
<b>Toplička oblast</b>	<b>9752024</b>	<b>2476210</b>	<b>2884326</b>	<b>4050305</b>	<b>275955</b>	<b>65228</b>
<i>Prokuplje</i>	<i>6045409</i>	<i>1325187</i>	<i>2166613</i>	<i>2335850</i>	<i>152531</i>	<i>65228</i>
Blace	957834	302895	289851	303695	61393	0
Žitorađa	932818	373229	33027	506865	19697	0
Kuršumljia	1815963	474899	394835	903895	42334	0

## 6.1. BUDGET BENEFICIARIES' EXPENDITURES, 2022 (continued)

Region Area City - Municipality	Expenditures					
	Total, RSD thous.	Education	Other activities, thousand RSD			
			Human health and social work activities	Public administration and defence; compulsory social security	Arts, entertainment and recreation	Other activities
<b>Region Kosovo i Metohija<sup>1)</sup></b>	<b>14650090</b>	<b>12250972</b>	<b>255409</b>	<b>147875</b>	<b>912364</b>	<b>1083470</b>
<b>Kosovska oblast</b>	<b>3217938</b>	<b>2472601</b>	<b>60864</b>	<b>24055</b>	<b>329863</b>	<b>330555</b>
<i>Priština</i>	<i>1650043</i>	<i>1080837</i>	<i>39076</i>	<i>17007</i>	<i>288650</i>	<i>224473</i>
Glogovac	0	0	0	0	0	0
Kačanik	0	0	0	0	0	0
Kosovo Polje	105274	90404	0	0	8277	6593
Lipljan	570568	554324	0	0	9813	6431
Obilić	251334	208883	0	0	12579	29872
Podujevo	0	0	0	0	0	0
Uroševac	0	0	0	0	0	0
Štimlje	0	0	0	0	0	0
Štrpce	640719	538153	21788	7048	10544	63186
<b>Kosovsko-mitrovačka oblast</b>	<b>8538680</b>	<b>7027670</b>	<b>159780</b>	<b>93334</b>	<b>536318</b>	<b>721578</b>
Kosovska Mitrovica	4792859	3801053	83400	63312	256047	589047
Vučitrn	214775	202578	12197	0	0	0
Zvečan	710929	681157	0	29772	0	0
Zubin Potok	740856	499215	37815	250	97432	106144
Leposavić	1988488	1752894	26368	0	182839	26387
Srbica	90773	90773	0	0	0	0
<b>Kosovsko-pomoravska oblast</b>	<b>2369804</b>	<b>2233113</b>	<b>34765</b>	<b>24406</b>	<b>46183</b>	<b>31337</b>
Gnjilane	1207487	1114338	0	24406	37406	31337
Vitina	195644	195644	0	0	0	0
Kosovska Kamenica	825885	782343	34765	0	8777	0
Novo Brdo	140788	140788	0	0	0	0
<b>Pečka oblast</b>	<b>198228</b>	<b>192148</b>	<b>0</b>	<b>6080</b>	<b>0</b>	<b>0</b>
Peć	108564	102484	0	6080	0	0
Dečani	0	0	0	0	0	0
Đakovica	0	0	0	0	0	0
Istok	89664	89664	0	0	0	0
Klina	0	0	0	0	0	0
<b>Prizrenska oblast</b>	<b>325440</b>	<b>325440</b>	<b>0</b>	<b>0</b>	<b>0</b>	<b>0</b>
Prizren	0	0	0	0	0	0
Gora	313996	313996	0	0	0	0
Orahovac	11444	11444	0	0	0	0
Suva Reka	0	0	0	0	0	0

<sup>1)</sup> For AP Kosovo and Metohija, coverage is not complete.

## 7. INVESTMENTS

Author:  
Jelena Jakovljević

### **Sources and methods of data collection**

The data on investments in fixed assets are collected from all legal persons in the country, by the regular annual survey „Investments in Fixed Assets“, and they refer to all ownership types.

### **Coverage**

The data on realized investments in new fixed assets are given at current prices, by technical structure (construction works, equipment and other fixed assets) and by the type of constructions (new facilities, reconstructions, modernization, superstructures, extensions or replacements of existing facilities) and by Classification of Activities. They are classified by investments' destination and location (pure activity principle). On the level of the Republic of Serbia and its regions, covered are all legal entities, and regarding the level of municipalities, coverage included big and medium-sized legal entities.

### **Definitions**

Realized investments in a reporting year present the value of effectively carried out constructions, executions or purchase of new objects, equipment and other fixed assets, no matter whether these investments were accomplished and paid off.



## 7.1. REALIZED INVESTMENTS IN NEW FIXED ASSETS, BY TYPE OF CONSTRUCTION AND TECHNICAL STRUCTURE, 2022<sup>1)</sup>

RSD, thousand

Region Area City – Municipality	Total	Type of construction			Technical structure			
		New facilities	Reconstruction, modernization, building onto and extension	Maintenance of existing facilities	Construction works	Equipment, assembling included		Other
						Domestic	Imported	
<b>REPUBLIC OF SERBIA<sup>2)</sup></b>	<b>1290325973</b>	<b>690112551</b>	<b>488136949</b>	<b>112076472</b>	<b>587103115</b>	<b>311506995</b>	<b>258505461</b>	<b>133210402</b>
<i>Not classified - Republic of Serbia<sup>3)</sup></i>	<i>53791385</i>	<i>35597007</i>	<i>13896543</i>	<i>4297835</i>	<i>33670333</i>	<i>5521064</i>	<i>8268655</i>	<i>6331333</i>
SRBIJA – SEVER <sup>2)</sup>	881011614	465565661	323040119	92405834	382788022	221306020	157064994	119852578
<b>Beogradski region<sup>2)</sup></b>	<b>588432751</b>	<b>356280470</b>	<b>203251111</b>	<b>28901171</b>	<b>281113672</b>	<b>111069660</b>	<b>89895179</b>	<b>106354240</b>
<b>Beogradska oblast Grad Beograd</b>	<b>560665171</b>	<b>349165916</b>	<b>184669537</b>	<b>26829718</b>	<b>275314059</b>	<b>96460795</b>	<b>83170672</b>	<b>105719645</b>
Barajevo	1525661	464936	869813	190912	1115420	368460	34757	7024
Voždovac	22996742	16617197	6271048	108497	8897606	4543706	2751563	6803867
Vračar	16500352	3230764	12211372	1058216	7131102	6736504	1183382	1449364
Grocka	1553097	71033	1465080	16984	1083853	319249	140718	9277
Zvezdara	14350613	8965179	5028580	356854	10092345	3657644	350753	249871
Zemun	16376478	3148697	12181930	1045851	6643724	4849337	4560252	323165
Lazarevac	4279353	2451177	1740821	87355	2804960	1187114	160904	126375
Mladenovac	1938809	125711	1756396	56702	1542530	379336	12991	3952
Novi Beograd	175674103	109880545	48680743	17112815	30252295	32015395	32930521	80475892
Obrenovac	20764964	15554118	4524582	686264	3579694	4147010	12941134	97126
Palilula	25107617	5407233	18704047	996337	4282900	8077510	9502740	3244467
Rakovica	4847050	1642731	2329185	875134	1884609	1218027	1726893	17521
Savski venac	207073311	175606216	29876955	1590140	166816170	19087316	12271028	8898797
Sopot	532059	356867	172614	2578	461318	57337	13404	-
Stari grad	23062189	3668808	17022685	2370696	13362328	3250889	2881749	3567223
Surčin	15531636	654200	14867813	9623	12380640	2439501	495219	216276
Čukarica	8551137	1320504	6965873	264760	2982565	4126460	1212664	229448
<b>Region Vojvodine<sup>2)</sup></b>	<b>292578863</b>	<b>109285191</b>	<b>119789008</b>	<b>63504663</b>	<b>101674350</b>	<b>110236360</b>	<b>67169815</b>	<b>13498338</b>
<b>Zapadnobačka oblast</b>	<b>12260584</b>	<b>2877028</b>	<b>5476680</b>	<b>3906876</b>	<b>2564110</b>	<b>6702102</b>	<b>2548153</b>	<b>446219</b>
<i>Sombor</i>	<i>6257826</i>	<i>1575295</i>	<i>1984281</i>	<i>2698250</i>	<i>845285</i>	<i>4235442</i>	<i>879198</i>	<i>297901</i>
Apatin	2010288	946144	234738	829406	412089	1032469	510275	55455
Kula	2923240	313196	2569947	40097	1201473	840733	827364	53670
Odžaci	1069230	42393	687714	339123	105263	593458	331316	39193
<b>Južnobañanska oblast</b>	<b>30250707</b>	<b>13376049</b>	<b>10168795</b>	<b>6705863</b>	<b>11997071</b>	<b>9653928</b>	<b>7296986</b>	<b>1302722</b>
<i>Pančevo</i>	<i>19440465</i>	<i>10368338</i>	<i>4932874</i>	<i>4139253</i>	<i>8171700</i>	<i>6236658</i>	<i>4854497</i>	<i>177610</i>
Alibunar	698191	194981	277341	225869	306617	267714	71208	52652
Bela Crkva	967248	82076	683934	201238	278651	266125	15223	407249
<i>Vršac</i>	<i>5171832</i>	<i>1720559</i>	<i>2538893</i>	<i>912380</i>	<i>1185790</i>	<i>1761066</i>	<i>1642714</i>	<i>582262</i>
Kovačica	844680	428094	408636	7950	566717	155279	121137	1547
Kovin	2491422	418763	992343	1080316	1226598	758345	498382	8097
Opovo	388306	95890	217541	74875	155794	67405	93825	71282
Plandište	248563	67348	117233	63982	105204	141336	-	2023

<sup>1)</sup> Data by municipalities relate to large and medium - sized legal entities.

<sup>2)</sup> Data refer to all legal entities.

<sup>3)</sup> Investments that cannot be distributed by municipalities (long-distance power lines, railways, roads, TT-lines, cables, etc.).

**7.1. REALIZED INVESTMENTS IN NEW FIXED ASSETS, BY TYPE OF CONSTRUCTION  
AND TECHNICAL STRUCTURE, 2022<sup>1)</sup>** (continued)

RSD, thousand

Region Area City – Municipality	Total	Type of construction			Technical structure			
		New facilities	Reconstruction, modernization, building onto and extension	Maintenance of existing facilities	Construction works	Equipment, assembling included		Other
						Domestic	Imported	
<b>Južnobačka oblast</b>	<b>98987997</b>	<b>23916132</b>	<b>45501104</b>	<b>29570761</b>	<b>40327873</b>	<b>38162401</b>	<b>12744346</b>	<b>7753377</b>
<i>Novi Sad</i>	<i>82256327</i>	<i>21715564</i>	<i>35058538</i>	<i>25482225</i>	<i>34913336</i>	<i>30743474</i>	<i>9254754</i>	<i>7344763</i>
Bač	323242	43873	257120	22249	213589	83691	12012	13950
Bačka Palanka	4836497	1196115	2316253	1324129	1795166	1773141	1236565	31625
Bački Petrovac	549458	3376	528792	17290	230850	248033	47117	23458
Beočin	1497168	27527	1362967	106674	523765	203492	767473	2438
Bečej	3482173	291641	2028782	1161750	579557	2102291	628765	171560
Vrbas	2728777	66928	1739288	922561	586416	1634468	383783	124110
Žabalj	1038547	48827	470107	519613	389488	621405	24666	2988
Srbobran	196225	-	194528	1697	85030	79532	13953	17710
Sremski Karlovci	313339	9214	300948	3177	294220	17891	-	1228
Temerin	1323574	506899	807756	8919	405962	523569	375011	19032
Titel	442670	6168	436025	477	310494	131414	247	515
<b>Severnobanatska oblast</b>	<b>9107104</b>	<b>1200580</b>	<b>5526971</b>	<b>2379553</b>	<b>2642528</b>	<b>4459388</b>	<b>1798593</b>	<b>206595</b>
<i>Kikinda</i>	<i>3381650</i>	<i>170166</i>	<i>2201361</i>	<i>1010123</i>	<i>690692</i>	<i>1862301</i>	<i>689398</i>	<i>139259</i>
Ada	1268239	283668	842821	141750	580884	379838	285260	22257
Kanjiža	1402301	192255	776457	433589	216327	932079	240672	13223
Novi Kneževac	343222	-	343222	-	266903	47692	26184	2443
Senta	2144088	554491	795506	794091	679563	1198342	236770	29413
Čoka	567604	-	567604	-	208159	39136	320309	-
<b>Severnobačka oblast</b>	<b>18498279</b>	<b>2879699</b>	<b>11185927</b>	<b>4432653</b>	<b>7300227</b>	<b>8431816</b>	<b>2260751</b>	<b>505485</b>
<i>Subotica</i>	<i>11424179</i>	<i>2312558</i>	<i>5791173</i>	<i>3320448</i>	<i>2829758</i>	<i>6261905</i>	<i>2199540</i>	<i>132976</i>
Bačka Topola	5850962	409447	4598540	842975	3771629	1805704	31704	241925
Mali Idoš	1223138	157694	796214	269230	698840	364207	29507	130584
<b>Srednjobanatska oblast</b>	<b>32129899</b>	<b>24292840</b>	<b>4561478</b>	<b>3275581</b>	<b>4877039</b>	<b>6970559</b>	<b>20093999</b>	<b>188302</b>
<i>Zrenjanin</i>	<i>29762394</i>	<i>24239385</i>	<i>2834523</i>	<i>2688486</i>	<i>4079234</i>	<i>5772991</i>	<i>19862287</i>	<i>47882</i>
Žitište	527189	7107	410018	110064	175198	326077	24950	964
Nova Crnja	172525	7107	55354	110064	11112	159326	2087	-
Novi Bečej	858588	32134	569551	256903	294293	470110	82106	12079
Sečanj	809203	7107	692032	110064	317202	242055	122569	127377
<b>Sremska oblast</b>	<b>59240399</b>	<b>37691750</b>	<b>16140242</b>	<b>5408407</b>	<b>22673234</b>	<b>19285691</b>	<b>14955833</b>	<b>2325641</b>
<i>Sremska Mitrovica</i>	<i>5457865</i>	<i>2410967</i>	<i>1777759</i>	<i>1269139</i>	<i>1114607</i>	<i>3714987</i>	<i>496353</i>	<i>131918</i>
Indija	27024798	25088528	1358506	577764	12891643	4885443	8704060	543652
Irig	500932	58463	421156	21313	378740	40236	14317	67639
Pećinci	5661058	2297128	3311265	52665	1532720	2565730	1347802	214806
Ruma	5235604	805816	1994030	2435758	975639	3417887	573433	268645
Stara Pazova	12461579	6525920	5266210	669449	5014569	3638658	3330081	478271
Šid	2898563	504928	2011316	382319	765316	1022750	489787	620710

<sup>1)</sup> Data by municipalities relate to large and medium - sized legal entities.



**7.1. REALIZED INVESTMENTS IN NEW FIXED ASSETS, BY TYPE OF CONSTRUCTION  
AND TECHNICAL STRUCTURE, 2022<sup>1)</sup>** (continued)

RSD, thousand

Region Area City – Municipality	Total	Type of construction			Technical structure			
		New facilities	Reconstruction, modernization, building onto and extension	Maintenance of existing facilities	Construction works	Equipment, assembling included		Other
						Domestic	Imported	
SRBIJA – JUG <sup>2)</sup>	355522974	188949883	151200288	15372803	170644759	84679911	93171812	7026491
<b>Region Šumadije i Zapadne Srbije<sup>2)</sup></b>	<b>135148646</b>	<b>69717825</b>	<b>55772967</b>	<b>9657854</b>	<b>59929436</b>	<b>47101822</b>	<b>26060309</b>	<b>2057079</b>
<b>Zlatiborska oblast</b>	<b>14384943</b>	<b>8389479</b>	<b>4418687</b>	<b>1576777</b>	<b>7844647</b>	<b>4574763</b>	<b>1857379</b>	<b>108154</b>
<i>Grad Užice</i>	<i>4427576</i>	<i>2437949</i>	<i>1528338</i>	<i>461289</i>	<i>2215404</i>	<i>1827600</i>	<i>359156</i>	<i>25416</i>
Užice	3665260	2404708	1065849	194703	2129683	1356064	161295	18218
Sevojno	762316	33241	462489	266586	85721	471536	197861	7198
Arilje	496247	253720	242503	24	268855	80680	139478	7234
Bajina Bašta	749177	324521	283771	140885	334045	183248	228385	3499
Kosjerić	911579	86406	41917	783256	513320	171305	212228	14726
Nova Varoš	345223	291895	21757	31571	191132	92145	61946	-
Požega	1807838	726057	1025794	55987	518696	1019331	246749	23062
Priboj	704141	308837	296774	98530	297336	325157	79862	1786
Prijepolje	1021630	829400	191076	1154	246416	385386	381707	8121
Sjenica	49816	47796	2020	-	29122	20694	-	-
Čajetina	3871716	3082898	784737	4081	3230321	469217	147868	24310
<b>Kolubarska oblast</b>	<b>19176586</b>	<b>15732808</b>	<b>2975348</b>	<b>468430</b>	<b>11290336</b>	<b>5095213</b>	<b>2256707</b>	<b>534330</b>
<i>Valjevo</i>	<i>8343726</i>	<i>5952409</i>	<i>2060431</i>	<i>330886</i>	<i>4027848</i>	<i>1839593</i>	<i>1985147</i>	<i>491138</i>
Lajkovac	555084	288351	251957	14776	215693	297322	37167	4902
Ljig	117578	14709	80860	22009	43931	48833	21464	3350
Mionica	328444	79398	227450	21596	117333	95197	94514	21400
Osečina	350893	229541	108120	13232	237555	14377	86631	12330
Ub	9480861	9168400	246530	65931	6647976	2799891	31784	1210
<b>Mačvanska oblast</b>	<b>17893789</b>	<b>11196966</b>	<b>4258736</b>	<b>2438087</b>	<b>5325493</b>	<b>4960113</b>	<b>7396710</b>	<b>211473</b>
<i>Šabac</i>	<i>13843872</i>	<i>9280978</i>	<i>3160168</i>	<i>1402726</i>	<i>3638216</i>	<i>3798920</i>	<i>6214216</i>	<i>192520</i>
Bogatić	164079	16345	122497	25237	65879	55264	42400	536
Vladimirci	117890	80774	36168	948	18281	74134	25475	-
Koceljeva	447666	118947	325497	3222	258685	128103	59352	1526
Krupanj	245075	242781	2045	249	156160	87882	-	1033
<i>Loznica</i>	<i>2553475</i>	<i>1271004</i>	<i>377782</i>	<i>904689</i>	<i>833901</i>	<i>670387</i>	<i>1034173</i>	<i>15014</i>
Ljubovija	174419	154298	11660	8461	139160	34442	-	817
Mali Zvornik	347313	31839	222919	92555	215211	110981	21094	27
<b>Moravička oblast</b>	<b>13445306</b>	<b>7710217</b>	<b>4762774</b>	<b>972315</b>	<b>5609199</b>	<b>5049721</b>	<b>2657537</b>	<b>128849</b>
<i>Čačak</i>	<i>7364463</i>	<i>2220397</i>	<i>4195011</i>	<i>949055</i>	<i>2801609</i>	<i>3032879</i>	<i>1458742</i>	<i>71233</i>
Gornji Milanovac	3443725	3403693	40032	-	1817106	1170152	411511	44956
Ivanjica	1018626	467635	527731	23260	441946	400519	172127	4034
Lučani	1618492	1618492	-	-	548538	446171	615157	8626
<b>Pomoravska oblast</b>	<b>8708141</b>	<b>1053305</b>	<b>7431219</b>	<b>223617</b>	<b>3649676</b>	<b>3567979</b>	<b>1390502</b>	<b>99984</b>
<i>Jagodina</i>	<i>3867474</i>	<i>807828</i>	<i>2911174</i>	<i>148472</i>	<i>1225147</i>	<i>1906988</i>	<i>713496</i>	<i>21843</i>
Despotovac	300779	-	300779	-	240458	60262	-	59
Paraćin	1759220	11476	1747744	-	576651	894618	240565	47386
Rekovac	45511	-	45511	-	26533	18305	-	673
Svilajnac	1794541	115768	1603853	74920	1286350	342858	135916	29417
Ćuprija	940616	118233	822158	225	294537	344948	300525	606

<sup>1)</sup> Data by municipalities relate to large and medium - sized legal entities.

<sup>2)</sup> Data refer to all legal entities.

**7.1. REALIZED INVESTMENTS IN NEW FIXED ASSETS, BY TYPE OF CONSTRUCTION AND TECHNICAL STRUCTURE, 2022<sup>1)</sup>** (continued)

RSD, thousand

Region Area City – Municipality	Total	Type of construction			Technical structure			
		New facilities	Reconstruction, modernization, building onto and extension	Maintenance of existing facilities	Construction works	Equipment, assembling included		Other
						Domestic	Imported	
<b>Rasinska oblast</b>	<b>9277536</b>	<b>5386567</b>	<b>3558855</b>	<b>332114</b>	<b>3176195</b>	<b>3615742</b>	<b>2323975</b>	<b>161624</b>
<i>Kruševac</i>	<i>7799094</i>	<i>4495437</i>	<i>3061120</i>	<i>242537</i>	<i>2469492</i>	<i>3060808</i>	<i>2154708</i>	<i>114086</i>
Aleksandrovac	145046	144633	413	-	99109	36561	8058	1318
Brus	254244	254171	-	73	125763	101965	3718	22798
Varvarin	195661	190465	5196	-	127742	50520	15905	1494
Trstenik	725519	290685	418593	16241	296320	315856	92847	20496
Ćićevac	157972	11176	73533	73263	57769	50032	48739	1432
<b>Raška oblast</b>	<b>10303378</b>	<b>5757743</b>	<b>3756784</b>	<b>788851</b>	<b>5266746</b>	<b>3636072</b>	<b>1282678</b>	<b>117882</b>
<i>Kraljevo</i>	<i>6040367</i>	<i>1957232</i>	<i>3353950</i>	<i>729185</i>	<i>3560644</i>	<i>1790986</i>	<i>600406</i>	<i>88331</i>
Vrnjačka Banja	788288	469975	316142	2171	604609	174274	81	9324
<i>Novi Pazar</i>	<i>1843866</i>	<i>1728603</i>	<i>57936</i>	<i>57327</i>	<i>592861</i>	<i>1168829</i>	<i>79427</i>	<i>2749</i>
Raška	889292	860589	28535	168	358636	442588	70590	17478
Tutin	741565	741344	221	-	149996	59395	532174	-
<b>Šumadijska oblast</b>	<b>23304622</b>	<b>8549644</b>	<b>13984115</b>	<b>770863</b>	<b>11987549</b>	<b>5851712</b>	<b>5211999</b>	<b>253362</b>
<i>Kragujevac</i>	<i>14281718</i>	<i>5583757</i>	<i>7965635</i>	<i>732326</i>	<i>7019419</i>	<i>3442965</i>	<i>3692645</i>	<i>126689</i>
Arandelovac	4446600	125102	4283317	38181	1845216	1532622	961009	107753
Batočina	276787	-	276787	-	136922	54485	81949	3431
Knić	229497	-	229497	-	187567	31944	3299	6687
Lapovo	3408232	2839062	569170	-	2433758	525898	445025	3551
Rača	281174	-	281174	-	167735	90608	22831	-
Topola	380614	1723	378535	356	196932	173190	5241	5251
<b>Region Južne i Istočne Srbije<sup>2)</sup></b>	<b>220374328</b>	<b>119232059</b>	<b>95427321</b>	<b>5714949</b>	<b>110715323</b>	<b>37578089</b>	<b>67111503</b>	<b>4969413</b>
<b>Borska oblast</b>	<b>118929019</b>	<b>71124144</b>	<b>46552863</b>	<b>1252012</b>	<b>82654301</b>	<b>10341197</b>	<b>23024207</b>	<b>2909314</b>
<i>Bor</i>	<i>95212530</i>	<i>63120263</i>	<i>31400697</i>	<i>691570</i>	<i>65218801</i>	<i>7072555</i>	<i>20104368</i>	<i>2816806</i>
Kladovo	1186206	198113	624457	363636	332518	414702	429675	9311
Majdanpek	19777728	7122154	12481554	174020	16329376	1134968	2232917	80467
Negotin	2752555	683614	2046155	22786	773606	1718972	257247	2730
<b>Braničevska oblast</b>	<b>43684454</b>	<b>31912221</b>	<b>10086459</b>	<b>1685774</b>	<b>7814839</b>	<b>4645503</b>	<b>31101317</b>	<b>122795</b>
<i>Grad Požarevac</i>	<i>41757080</i>	<i>31735910</i>	<i>8341445</i>	<i>1679725</i>	<i>6798297</i>	<i>3928568</i>	<i>30965905</i>	<i>64310</i>
Požarevac	40995946	31735686	7583161	1677099	6696507	3271850	30965905	61684
Kostolac	761134	224	758284	2626	101790	656718	-	2626
Veliko Gradište	550334	-	550308	26	474565	65605	188	9976
Golubac	230279	142964	87315	-	72262	118310	-	39707
Žabari	150895	-	150895	-	131401	17956	-	1538
Žagubica	368673	-	368673	-	68795	255907	43941	30
Kučevo	84575	86	84489	-	51714	30445	-	2416
Malo Crniće	265518	-	265518	-	94980	81549	86716	2273
Petrovac na Mlavi	277100	33261	237816	6023	122825	147163	4567	2545
<b>Zaječarska oblast</b>	<b>3899028</b>	<b>1111168</b>	<b>2447484</b>	<b>340376</b>	<b>1233491</b>	<b>1623918</b>	<b>842068</b>	<b>199551</b>
<i>Zaječar</i>	<i>2421751</i>	<i>907414</i>	<i>1452060</i>	<i>62277</i>	<i>590956</i>	<i>1022101</i>	<i>628548</i>	<i>180146</i>
Boljevac	568759	120068	412766	35925	158721	380889	13415	15734
Knjaževac	598731	43754	352048	202929	270135	133810	194580	206
Sokobanja	309787	39932	230610	39245	213679	87118	5525	3465

<sup>1)</sup> Data by municipalities relate to large and medium - sized legal entities.

<sup>2)</sup> Data refer to all legal entities.

**7.1. REALIZED INVESTMENTS IN NEW FIXED ASSETS, BY TYPE OF CONSTRUCTION AND TECHNICAL STRUCTURE, 2022<sup>1)</sup>** (continued)

RSD, thousand

Region Area City – Municipality	Total	Type of construction			Technical structure			
		New facilities	Reconstruction, modernization, building onto and extension	Maintenance of existing facilities	Construction works	Equipment, assembling included		Other
						Domestic	Imported	
<b>Jablanička oblast</b>	<b>6772465</b>	<b>3298044</b>	<b>2243472</b>	<b>1230949</b>	<b>2774635</b>	<b>2387353</b>	<b>1496711</b>	<b>113766</b>
<i>Leskovac</i>	<i>3843626</i>	<i>554199</i>	<i>2167219</i>	<i>1122208</i>	<i>906284</i>	<i>1631671</i>	<i>1207677</i>	<i>97994</i>
Bojnik	62261	54600	7234	427	46480	8504	6817	460
Vlasotince	1138257	1017112	12919	108226	558207	309561	255721	14768
Lebane	1491246	1491246	-	-	1089890	396866	4481	9
Medveđa	182071	180887	1184	-	137415	40663	3458	535
Crna Trava	55004	-	54916	88	36359	88	18557	-
<b>Nišavska oblast</b>	<b>11632936</b>	<b>3272457</b>	<b>7797899</b>	<b>562580</b>	<b>3392168</b>	<b>5788366</b>	<b>2272908</b>	<b>179494</b>
<i>Grad Niš</i>	<i>10302055</i>	<i>2970803</i>	<i>6903499</i>	<i>427753</i>	<i>2993095</i>	<i>5223987</i>	<i>1926392</i>	<i>158581</i>
Medijana	3687438	1975286	1494044	218108	1405240	1978755	254258	49185
Niška Banja	144822	-	144822	-	41732	28615	74014	461
Palilula	1494208	673951	801259	18998	658808	406139	421213	8048
Pantelejš	51123	4892	44548	1683	648	43960	6239	276
Crveni krst	4924464	316674	4418826	188964	886667	2766518	1170668	100611
Aleksinac	503670	72914	427422	3334	168806	228473	106012	379
Gadžin Han	37732	31997	5735	-	9034	25044	-	3654
Doljevac	448628	189035	150374	109219	117417	151075	173045	7091
Merošina	184174	6733	177441	-	55134	56421	65787	6832
Ražanj	61381	-	61175	206	28182	33193	-	6
Svrljig	95296	975	72253	22068	20500	70173	1672	2951
<b>Pirotska oblast</b>	<b>7109298</b>	<b>248603</b>	<b>6827738</b>	<b>32957</b>	<b>1676975</b>	<b>2673642</b>	<b>2518451</b>	<b>240230</b>
<i>Pirat</i>	<i>6383794</i>	<i>215468</i>	<i>6140361</i>	<i>27965</i>	<i>1407027</i>	<i>2472326</i>	<i>2272887</i>	<i>231554</i>
Babušnica	617584	632	616397	555	224719	167972	218421	6472
Bela Palanka	18082	-	18051	31	-	17889	-	193
Dimitrovgrad	89838	32503	52929	4406	45229	15455	27143	2011
<b>Podunavska oblast</b>	<b>9620969</b>	<b>1600952</b>	<b>7806269</b>	<b>213748</b>	<b>4773678</b>	<b>2704887</b>	<b>1957089</b>	<b>185315</b>
<i>Smederevo</i>	<i>6677528</i>	<i>1112019</i>	<i>5353909</i>	<i>211600</i>	<i>3567032</i>	<i>2113543</i>	<i>987095</i>	<i>9858</i>
Velika Plana	1202453	346888	855029	536	386935	390515	372696	52307
Smederevska Palanka	1740988	142045	1597331	1612	819711	200829	597298	123150
<b>Pčinjska oblast</b>	<b>6457303</b>	<b>1939569</b>	<b>4306317</b>	<b>211417</b>	<b>2010806</b>	<b>2156425</b>	<b>2253603</b>	<b>36469</b>
<i>Grad Vranje</i>	<i>2738015</i>	<i>538404</i>	<i>2146781</i>	<i>52830</i>	<i>853920</i>	<i>552519</i>	<i>1321715</i>	<i>9861</i>
Vranje	2452109	479492	1919787	52830	803042	502324	1140536	6207
Vranjska Banja	285906	58912	226994	-	50878	50195	181179	3654
Bosilegrad	67327	297	67030	-	31209	27458	8359	301
Bujanovac	334658	146833	180737	7088	148679	51709	129832	4438
Vladičin Han	1387205	1055065	190157	141983	429612	386772	560926	9895
Preševo	246776	150120	96656	-	117680	127534	1117	445
Surdulica	1623444	48850	1565078	9516	401518	979216	231191	11519
Trgovište	59878	-	59878	-	28188	31217	463	10
<b>Toplička oblast</b>	<b>4197597</b>	<b>799709</b>	<b>3261025</b>	<b>136863</b>	<b>1666101</b>	<b>852114</b>	<b>715645</b>	<b>963737</b>
<i>Prokuplje</i>	<i>1396385</i>	<i>796337</i>	<i>463880</i>	<i>136168</i>	<i>553805</i>	<i>487342</i>	<i>348017</i>	<i>7221</i>
Blace	107538	2196	104951	391	40595	51919	7637	7387
Žitorađa	51521	-	51521	-	17619	29152	4119	631
Kuršumlija	2642153	1176	2640673	304	1054082	283701	355872	948498
<b>Region Kosovo i Metohija</b>	...	...	...	...	...	...	...	...

<sup>1)</sup> Data by municipalities relate to large and medium - sized legal entities.

## 7.2. REALIZED INVESTMENTS IN NEW FIXED ASSETS,

### (Part I)

Region Area City – Municipality	Total	Agriculture, forestry and fishing	Mining and quarrying	Manufacturing	Electricity, gas, steam and air conditioning supply
<b>REPUBLIC OF SERBIA<sup>2)</sup></b>	<b>1290325973</b>	<b>20789270</b>	<b>104433071</b>	<b>265594258</b>	<b>137621725</b>
<i>Not classified – Republic of Serbia<sup>3)</sup></i>	<i>53791385</i>	-	-	-	<i>9680024</i>
SRBIJA – SEVER <sup>2)</sup>	881011614	18562844	17229239	141317796	77941981
<b>Beogradski region<sup>2)</sup></b>	<b>588432751</b>	<b>2787551</b>	<b>2150425</b>	<b>27304689</b>	<b>42566673</b>
<b>Beogradska oblast</b>					
<b>Grad Beograd</b>	<b>560665171</b>	<b>2586811</b>	<b>2072953</b>	<b>21358327</b>	<b>42517784</b>
Barajevo	1525661	-	-	492046	189471
Voždovac	22996742	-	-	293233	633049
Vračar	16500352	-	-	36739	6457136
Grocka	1553097	-	-	101016	-
Zvezdara	14350613	-	-	18644	688974
Zemun	16376478	-	140452	4635340	659863
Lazarevac	4279353	-	1897668	270109	376238
Mladenovac	1938809	23916	-	679625	30189
Novi Beograd	175674103	1616081	28967	5744602	12264274
Obrenovac	20764964	-	-	269889	19135425
Palilula	25107617	946814	-	2816912	83659
Rakovica	4847050	-	-	1838506	13732
Savski venac	207073311	-	-	63011	54195
Sopot	532059	-	-	91580	-
Stari grad	23062189	-	-	86077	1579294
Surčin	15531636	-	-	899034	-
Čukarica	8551137	-	5866	3021964	352285
<b>Region Vojvodine<sup>2)</sup></b>	<b>292578863</b>	<b>15775293</b>	<b>15078814</b>	<b>114013107</b>	<b>35375308</b>
<b>Zapadnobačka oblast</b>	<b>12260584</b>	<b>1483651</b>	-	<b>4796042</b>	<b>3438229</b>
<i>Sombor</i>	<i>6257826</i>	<i>622064</i>	-	<i>1856901</i>	<i>2683495</i>
Apatin	2010288	195137	-	1014015	419296
Kula	2923240	462626	-	1497022	-
Odžaci	1069230	203824	-	428104	335438
<b>Južnobanatska oblast</b>	<b>30250707</b>	<b>1712371</b>	<b>73474</b>	<b>15734381</b>	<b>7203659</b>
<i>Pančevo</i>	<i>19440465</i>	<i>396225</i>	-	<i>10310127</i>	<i>5783991</i>
Alibunar	698191	56158	-	210830	209528
Bela Crkva	967248	630364	-	16756	209528
<i>Vršac</i>	<i>5171832</i>	<i>16064</i>	-	<i>3390826</i>	<i>749178</i>
Kovačica	844680	354827	-	134408	-
Kovin	2491422	111488	73474	1509113	251434
Opovo	388306	56946	-	152458	-
Plandište	248563	90299	-	9863	-
<b>Južnobačka oblast</b>	<b>98987997</b>	<b>1755770</b>	<b>14772109</b>	<b>13773524</b>	<b>10441092</b>
<i>Novi Sad</i>	<i>82256327</i>	<i>329989</i>	<i>14772109</i>	<i>7034068</i>	<i>7741371</i>
Bač	323242	34692	-	4704	-
Bačka Palanka	4836497	252661	-	2456555	682833
Bački Petrovac	549458	61143	-	235840	-
Beočin	1497168	-	-	835116	-
Bečej	3482173	646330	-	1719419	682833
Vrbas	2728777	210323	-	371957	781037
Žabalj	1038547	25462	-	80984	531092
Srbobran	196225	35362	-	24349	21926
Sremski Karlovci	313339	-	-	-	-
Temerin	1323574	135688	-	775115	-
Titel	442670	24120	-	235417	-

<sup>1)</sup> Data by municipalities relate to large and medium - sized legal entities.

<sup>2)</sup> Data refer to all legal entities.

<sup>3)</sup> Investments that cannot be distributed by municipalities (long-distance power lines, railways, roads, TT-lines, cables, etc.).

**BY ACTIVITIES, 2022<sup>1)</sup>**

thous. RSD

Water supply; sewerage, waste management and remediation activities	Construction	Wholesale and retail trade; repair of motor vehicles and motorcycles	Transportation and storage	Accommodation and food service activities	Region Area City – Municipality
<b>15750080</b>	<b>67893902</b>	<b>72077619</b>	<b>64153503</b>	<b>5793710</b>	<b>REPUBLIC OF SERBIA<sup>2)</sup></b>
-	6612831	3668993	8494751	-	Not classified – Republic of Serbia <sup>3)</sup>
10103936	48739500	53052080	49474566	4040982	SRBIJA – SEVER <sup>2)</sup>
<b>5572001</b>	<b>38405448</b>	<b>37132915</b>	<b>39215703</b>	<b>2843150</b>	<b>Beogradski region<sup>2)</sup></b>
<b>5402778</b>	<b>34465202</b>	<b>30842615</b>	<b>37089907</b>	<b>1798533</b>	<b>Beogradska oblast Grad Beograd</b>
9286	418359	149	1531	-	Barajevo
17005	1439342	5319526	332037	4109	Voždovac
3160989	2383170	1211040	318262	78745	Vračar
3293	691134	257774	2120	1212	Grocka
1609826	10117600	447029	106104	197521	Zvezdara
57264	2393637	3877823	531728	1425	Zemun
17492	1044165	228642	29572	9317	Lazarevac
1942	968954	117166	-	-	Mladenovac
11709	5989552	9681735	2919967	757493	Novi Beograd
60668	627766	234872	-	-	Obrenovac
32769	1470553	3273233	2186681	42697	Palilula
-	1512829	1142247	3200	82500	Rakovica
-	2774386	987001	16827180	353958	Savski venac
54383	505	-	-	1823	Sopot
-	896615	869911	2143203	266895	Stari grad
-	824712	1768282	11642490	-	Surčin
366152	911923	1426185	45832	838	Čukarica
<b>4531935</b>	<b>10334052</b>	<b>15919165</b>	<b>10258862</b>	<b>1197832</b>	<b>Region Vojvodine<sup>2)</sup></b>
<b>167771</b>	<b>303874</b>	<b>285209</b>	<b>67130</b>	<b>1963</b>	<b>Zapadnobačka oblast</b>
47954	303874	198522	-	1963	Sombor
2854	-	32265	-	-	Apatin
107649	-	38654	67130	-	Kula
9314	-	15768	-	-	Odžaci
<b>540471</b>	<b>1098513</b>	<b>527418</b>	<b>607165</b>	<b>12143</b>	<b>Južnobanatska oblast</b>
107326	702512	446969	564217	6005	Pančevo
-	-	-	-	-	Alibunar
-	73033	-	-	-	Bela Crkva
239584	82368	79273	42338	2313	Vršac
80392	36637	-	-	-	Kovačica
74219	102168	1176	-	-	Kovin
38950	20024	-	610	3825	Opovo
-	81771	-	-	-	Plandište
<b>1964939</b>	<b>4710425</b>	<b>4464625</b>	<b>3015871</b>	<b>187888</b>	<b>Južnoabačka oblast</b>
1503442	4199749	3516613	2522918	184670	Novi Sad
659	15458	70592	-	-	Bač
63067	39327	533359	115409	-	Bačka Palanka
4666	-	-	-	1038	Bački Petrovac
28182	-	68258	124017	-	Beočin
5349	-	72303	91007	-	Bečej
334821	455891	104366	160558	-	Vrbas
1136	-	-	1962	-	Žabalj
99	-	1396	-	-	Srbobran
-	-	7185	-	2180	Sremski Karlovci
23518	-	90343	-	-	Temerin
-	-	210	-	-	Titel

## 7.2. REALIZED INVESTMENTS IN NEW FIXED ASSETS,

### (Part I)

Region Area City – Municipality	Total	Agriculture, forestry and fishing	Mining and quarrying	Manufacturing	Electricity, gas, steam and air conditioning supply
<b>Severnobanatska oblast</b>	<b>9107104</b>	<b>626171</b>	-	<b>3112144</b>	<b>2105997</b>
<i>Kikinda</i>	<i>3381650</i>	<i>497725</i>	-	<i>768202</i>	<i>908598</i>
Ada	1268239	84818	-	837639	-
Kanjža	1402301	10241	-	550949	449044
Novi Kneževac	343222	-	-	38581	-
Senta	2144088	33387	-	445148	748355
Čoka	567604	-	-	471625	-
<b>Severnobačka oblast</b>	<b>18498279</b>	<b>3529078</b>	-	<b>4937364</b>	<b>3834890</b>
<i>Subotica</i>	<i>11424179</i>	<i>133185</i>	-	<i>3911522</i>	<i>3136426</i>
Bačka Topola	5850962	3259962	-	983771	449012
Mali Idoš	1223138	135931	-	42071	249452
<b>Srednjobanatska oblast</b>	<b>32129899</b>	<b>745376</b>	-	<b>24315868</b>	<b>3084889</b>
<i>Zrenjanin</i>	<i>29762394</i>	<i>103194</i>	-	<i>23956890</i>	<i>2452820</i>
Žitište	527189	121371	-	88232	118513
Nova Crnja	172525	-	-	26037	118513
Novi Bečej	858588	147145	-	132296	276530
Sečanj	809203	373666	-	112413	118513
<b>Sremska oblast</b>	<b>59240399</b>	<b>2869773</b>	-	<b>38290385</b>	<b>4897212</b>
<i>Sremska Mitrovica</i>	<i>5457865</i>	<i>176917</i>	-	<i>2369255</i>	<i>1390101</i>
Indija	27024798	374969	-	24693206	495259
Irig	500932	68820	-	82187	-
Pećinci	5661058	400055	-	3918980	-
Ruma	5235604	467488	-	1081173	2349092
Stara Pazova	12461579	368447	-	5383047	278583
Šid	2898563	1013077	-	762537	384177
SRBIJA – JUG <sup>2)</sup>	355522974	2226425	87203832	124276462	49999720
<b>Region Šumadije i Zapadne Srbije<sup>2)</sup></b>	<b>135148646</b>	<b>999868</b>	<b>4448904</b>	<b>59721849</b>	<b>7841419</b>
<b>Zlatiborska oblast</b>	<b>14384943</b>	-	<b>2020</b>	<b>5836398</b>	<b>1174908</b>
<i>Grad Užice</i>	<i>4427576</i>	-	-	<i>2107115</i>	<i>844792</i>
Užice	3665260	-	-	1423694	844792
<i>Sevojno</i>	<i>762316</i>	-	-	<i>683421</i>	-
Arijelje	496247	-	-	241139	-
Bajina Bašta	749177	-	-	84948	238971
Kosjerić	911579	-	-	822841	-
Nova Varoš	345223	-	-	105480	31357
Požega	1807838	-	-	1080419	-
Priboj	704141	-	-	436257	59788
Prijepolje	1021630	-	-	730952	-
Sjenica	49816	-	2020	10684	-
Čajetina	3871716	-	-	216563	-
<b>Kolubarska oblast</b>	<b>19176586</b>	<b>63857</b>	<b>3163324</b>	<b>6377619</b>	<b>434425</b>
<i>Valjevo</i>	<i>8343726</i>	-	<i>32034</i>	<i>5602135</i>	<i>434425</i>
Lajkovac	555084	-	293161	108726	-
Ljig	117578	351	9983	14693	-
Mionica	328444	-	-	196350	-
Osečina	350893	-	-	237251	-
Ub	9480861	63506	2828146	218464	-
<b>Mačvanska oblast</b>	<b>17893789</b>	<b>8864</b>	<b>81753</b>	<b>11338378</b>	<b>873051</b>
<i>Šabac</i>	<i>13843872</i>	<i>8864</i>	-	<i>9834257</i>	<i>271015</i>
Bogatić	164079	-	-	-	-
Vladimirci	117890	-	21368	4950	-
Koceljeva	447666	-	52559	74006	-
Krupanj	245075	-	-	117844	-
<i>Loznica</i>	<i>2553475</i>	-	-	<i>1279021</i>	<i>424904</i>
Ljubovija	174419	-	7826	7517	-
Mali Zvornik	347313	-	-	20783	177132

<sup>1)</sup> Data by municipalities relate to large and medium - sized legal entities.

<sup>2)</sup> Data refer to all legal entities.

**BY ACTIVITIES, 2022<sup>1)</sup>** (continued)

thous. RSD

Water supply; sewerage, waste management and remediation activities	Construction	Wholesale and retail trade; repair of motor vehicles and motorcycles	Transportation and storage	Accommodation and food service activities	Region Area City – Municipality
<b>149536</b>	<b>158882</b>	<b>874526</b>	<b>257003</b>	<b>1750</b>	<b>Severnobanatska oblast</b>
<i>130003</i>	<i>49469</i>	<i>192831</i>	<i>67234</i>	<i>1750</i>	<i>Kikinda</i>
11014	-	32286	-	-	Ada
4534	101218	50033	82228	-	Kanjiža
1628	-	-	-	-	Novi Kneževac
2357	8195	596221	107541	-	Senta
-	-	3155	-	-	Čoka
<b>168104</b>	<b>1198306</b>	<b>1024784</b>	<b>405247</b>	<b>31897</b>	<b>Severnobačka oblast</b>
<i>137819</i>	<i>1119219</i>	<i>997413</i>	<i>405247</i>	<i>28957</i>	<i>Subotica</i>
30285	79087	2192	-	2940	Bačka Topola
-	-	25179	-	-	Mali Idoš
<b>168839</b>	<b>252693</b>	<b>754276</b>	<b>190057</b>	<b>13619</b>	<b>Srednjobanatska oblast</b>
<i>149685</i>	<i>252693</i>	<i>599066</i>	<i>190057</i>	<i>13079</i>	<i>Zrenjanin</i>
16782	-	138221	-	-	Žitište
-	-	-	-	-	Nova Crnja
2372	-	3293	-	540	Novi Bečej
-	-	13696	-	-	Sečanj
<b>1077898</b>	<b>1202146</b>	<b>4821534</b>	<b>1773673</b>	<b>32993</b>	<b>Sremska oblast</b>
<i>125025</i>	<i>47051</i>	<i>46513</i>	<i>136643</i>	<i>1420</i>	<i>Sremska Mitrovica</i>
223239	22281	196833	255563	-	Indija
-	-	-	-	-	Irig
-	-	1050840	104818	16583	Pećinci
166935	349403	117611	-	13000	Ruma
502997	783411	3376502	1244786	1990	Stara Pazova
59702	-	33235	31863	-	Šid
5646144	12541571	15356546	6184186	1752729	SRBIJA – JUG <sup>2)</sup>
<b>3842655</b>	<b>9430591</b>	<b>11153573</b>	<b>3705447</b>	<b>1207732</b>	<b>Region Šumadije i Zapadne Srbije<sup>2)</sup></b>
<b>421779</b>	<b>322697</b>	<b>1054938</b>	<b>327265</b>	<b>229575</b>	<b>Zlatiborska oblast</b>
<i>149711</i>	<i>250256</i>	<i>114225</i>	<i>37172</i>	<i>34346</i>	<i>Grad Užice</i>
149711	179416	107293	37172	34346	Užice
-	<i>70840</i>	<i>6932</i>	-	-	<i>Sevojno</i>
8715	-	15543	-	-	Arilje
5975	6361	12	42237	73203	Bajina Bašta
-	-	-	-	-	Kosjerić
3047	-	-	19809	-	Nova Varoš
26669	856	65072	199466	-	Požega
-	-	-	28581	-	Priboj
17542	33524	46183	-	-	Prijepolje
-	-	-	-	-	Sjenica
210120	31700	813903	-	122026	Čajetina
<b>26414</b>	<b>1331134</b>	<b>342526</b>	<b>9004</b>	<b>16581</b>	<b>Kolubarska oblast</b>
<i>12379</i>	<i>1313020</i>	<i>334079</i>	<i>1295</i>	<i>6906</i>	<i>Valjevo</i>
-	-	79	-	-	Lajkovac
-	-	7709	-	-	Ljig
3295	-	-	-	9675	Mionica
918	-	-	-	-	Osečina
9822	18114	659	7709	-	Ub
<b>550400</b>	<b>979646</b>	<b>660835</b>	<b>658254</b>	<b>4634</b>	<b>Mačvanska oblast</b>
<i>440259</i>	<i>817332</i>	<i>446075</i>	<i>657698</i>	-	<i>Šabac</i>
24485	-	287	-	-	Bogatić
53062	-	-	-	-	Vladimirci
-	-	82338	-	-	Koceljeva
-	-	-	-	-	Krupanj
<i>31597</i>	<i>162314</i>	<i>86390</i>	-	<i>4634</i>	<i>Loznica</i>
-	-	-	556	-	Ljubovija
997	-	45745	-	-	Mali Zvornik

## 7.2. REALIZED INVESTMENTS IN NEW FIXED ASSETS,

### (Part I)

Region Area City – Municipality	Total	Agriculture, forestry and fishing	Mining and quarrying	Manufacturing	Electricity, gas, steam and air conditioning supply
<b>Moravička oblast</b>	<b>13445306</b>	-	<b>233156</b>	<b>7334087</b>	<b>494209</b>
Čačak	7364463	-	-	3700959	486539
Gornji Milanovac	3443725	-	233156	1903994	-
Ivanjica	1018626	-	-	561008	7670
Lučani	1618492	-	-	1168126	-
<b>Pomoravska oblast</b>	<b>8708141</b>	<b>566393</b>	<b>14158</b>	<b>3774774</b>	<b>1192099</b>
Jagodina	3867474	230728	-	1342449	1092213
Despotovac	300779	-	14158	-	-
Paraćin	1759220	335665	-	753177	-
Rekovac	45511	-	-	-	-
Svilajnac	1794541	-	-	1237247	99886
Čuprija	940616	-	-	441901	-
<b>Rasinska oblast</b>	<b>9277536</b>	-	-	<b>5499132</b>	<b>644852</b>
Kruševac	7799094	-	-	4895867	644852
Aleksandrovac	145046	-	-	16268	-
Brus	254244	-	-	50909	-
Varvarin	195661	-	-	69151	-
Trstenik	725519	-	-	376632	-
Ćićevac	157972	-	-	90305	-
<b>Raška oblast</b>	<b>10303378</b>	<b>656</b>	<b>4421</b>	<b>2689058</b>	<b>804480</b>
Kraljevo	6040367	-	4011	1713463	445023
Vrnjačka Banja	788288	656	-	15105	-
Novi Pazar	1843866	-	-	59026	359457
Raška	889292	-	410	350266	-
Tutin	741565	-	-	551198	-
<b>Šumadijska oblast</b>	<b>23304622</b>	<b>2371</b>	<b>132236</b>	<b>12996766</b>	<b>1176513</b>
Kragujevac	14281718	-	-	9712454	1015445
Arandelovac	4446600	-	132236	2671005	161068
Batočina	276787	-	-	172280	-
Knić	229497	2371	-	66514	-
Lapovo	3408232	-	-	55340	-
Rača	281174	-	-	195744	-
Topola	380614	-	-	123429	-
<b>Region Južne i Istočne Srbije<sup>2)</sup></b>	<b>220374328</b>	<b>1226557</b>	<b>82754929</b>	<b>64554613</b>	<b>42158301</b>
<b>Borska oblast</b>	<b>118929019</b>	-	<b>82314044</b>	<b>32028307</b>	<b>896462</b>
Bor	95212530	-	62863677	30014150	55685
Kladovo	1186206	-	-	199215	734655
Majdanpek	19777728	-	19450367	11989	-
Negotin	2752555	-	-	1802953	106122
<b>Braničevska oblast</b>	<b>43684454</b>	<b>63254</b>	<b>194</b>	<b>1405841</b>	<b>38271954</b>
Grad Požarevac	41757080	63254	0	943183	38271954
Požarevac	40995946	63254	-	917745	38225007
Kostolac	761134	-	-	25438	46947
Veliko Gradište	550334	-	-	-	-
Golubac	230279	-	-	142514	-
Žabari	150895	-	-	-	-
Žagubica	368673	-	194	249751	-
Kučevo	84575	-	-	-	-
Malo Crniće	265518	-	-	38533	-
Petrovac na Mlavi	277100	-	-	31860	-

<sup>1)</sup> Data by municipalities relate to large and medium - sized legal entities.

<sup>2)</sup> Data refer to all legal entities.



**BY ACTIVITIES, 2022<sup>1)</sup>** (continued)

thous. RSD

Water supply; sewerage, waste management and remediation activities	Construction	Wholesale and retail trade; repair of motor vehicles and motorcycles	Transportation and storage	Accommodation and food service activities	Region Area City – Municipality
<b>419913</b>	<b>173290</b>	<b>838230</b>	<b>616001</b>	<b>157165</b>	<b>Moravička oblast</b>
141736	29070	695016	435939	156024	Čačak
274813	-	112427	-	-	Gornji Milanovac
3321	144220	30787	-	1141	Ivanjica
43	-	-	180062	-	Lučani
<b>222066</b>	<b>514263</b>	<b>505423</b>	<b>165550</b>	<b>14358</b>	<b>Pomoravska oblast</b>
42975	502405	41040	1168	8210	Jagodina
-	-	-	-	-	Despotovac
60079	-	228947	163582	-	Paraćin
-	-	-	-	-	Rekovac
62348	11858	115919	800	-	Svilajnac
56664	-	119517	-	6148	Čuprija
<b>114110</b>	<b>146229</b>	<b>611631</b>	<b>43399</b>	<b>37560</b>	<b>Rasinska oblast</b>
83607	146177	601570	43399	28626	Kruševac
-	52	-	-	-	Aleksandrovac
10532	-	73	-	8425	Brus
-	-	-	-	-	Varvarin
19971	-	8658	-	509	Trstenik
-	-	1330	-	-	Ćićevac
<b>199509</b>	<b>846639</b>	<b>295787</b>	<b>200594</b>	<b>238327</b>	<b>Raška oblast</b>
69402	323396	141189	79160	79805	Kraljevo
71000	32689	10963	61851	673	Vrnjačka Banja
37940	490554	142988	58234	-	Novi Pazar
21167	-	647	1349	157849	Raška
-	-	-	-	-	Tutin
<b>244834</b>	<b>376485</b>	<b>4174060</b>	<b>408964</b>	<b>224440</b>	<b>Šumadijska oblast</b>
171542	376485	867265	408964	224440	Kragujevac
52616	-	255915	-	-	Arandjelovac
-	-	46789	-	-	Batočina
-	-	-	-	-	Knić
-	-	2864930	-	-	Lapovo
-	-	34354	-	-	Rača
20676	-	104807	-	-	Topola
<b>1803489</b>	<b>3110980</b>	<b>4202972</b>	<b>2478739</b>	<b>544996</b>	<b>Region Južne i Istočne Srbije<sup>2)</sup></b>
<b>65859</b>	<b>34624</b>	<b>688835</b>	<b>190352</b>	<b>31094</b>	<b>Borska oblast</b>
20652	34624	64684	131728	3398	Bor
6516	-	25305	-	27696	Kladovo
27426	-	26855	-	-	Majdanpek
11265	-	571991	58624	-	Negotin
<b>437205</b>	<b>722193</b>	<b>237773</b>	<b>619514</b>	<b>260785</b>	<b>Braničevska oblast</b>
380060	537796	108294	616148	2089	Grad Požarevac
350880	537796	108294	8989	2089	Požarevac
29180	-	-	607159	-	Kostolac
14495	91416	26	1064	207456	Veliko Gradište
-	-	-	-	-	Golubac
-	-	-	-	-	Žabari
-	-	-	422	34696	Žagubica
-	-	27803	916	-	Kučevo
-	92981	21687	-	-	Malo Crniće
42650	-	79963	964	16544	Petrovac na Mlavi

## 7.2. REALIZED INVESTMENTS IN NEW FIXED ASSETS,

### (Part I)

Region Area City – Municipality	Total	Agriculture, forestry and fishing	Mining and quarrying	Manufacturing	Electricity, gas, steam and air conditioning supply
<b>Zaječarska oblast</b>	<b>3899028</b>	<b>602946</b>	<b>91434</b>	<b>1523180</b>	<b>564241</b>
<i>Zaječar</i>	<i>2421751</i>	<i>569634</i>	<i>48602</i>	<i>864217</i>	<i>564241</i>
Boljevac	568759	33312	-	327785	-
Knjaževac	598731	-	-	331178	-
Sokobanja	309787	-	42832	-	-
<b>Jablanička oblast</b>	<b>6772465</b>	<b>-</b>	<b>1184</b>	<b>3157920</b>	<b>357120</b>
<i>Leskovac</i>	<i>3843626</i>	<i>-</i>	<i>-</i>	<i>2351466</i>	<i>357120</i>
Bojnik	62261	-	-	-	-
Vlasotince	1138257	-	-	806454	-
Lebane	1491246	-	-	-	-
Medveđa	182071	-	1184	-	-
Crna Trava	55004	-	-	-	-
<b>Nišavska oblast</b>	<b>11632936</b>	<b>25840</b>	<b>195</b>	<b>4969162</b>	<b>889461</b>
<i>Grad Niš</i>	<i>10302055</i>	<i>6388</i>	<i>-</i>	<i>4283603</i>	<i>889461</i>
Medijana	3687438	6388	-	304973	869007
Niška Banja	144822	-	-	31071	20454
Palilula	1494208	-	-	604862	-
Pantelej	51123	-	-	23969	-
Crveni krst	4924464	-	-	3318728	-
Aleksinac	503670	19452	195	258503	-
Gadžin Han	37732	-	-	-	-
Doljevac	448628	-	-	301923	-
Merošina	184174	-	-	105520	-
Ražanj	61381	-	-	-	-
Svrlijig	95296	-	-	19613	-
<b>Pirotska oblast</b>	<b>7109298</b>	<b>-</b>	<b>-</b>	<b>5730523</b>	<b>218955</b>
<i>Pirot</i>	<i>6383794</i>	<i>-</i>	<i>-</i>	<i>5214058</i>	<i>218955</i>
Babušnica	617584	-	-	513794	-
Bela Palanka	18082	-	-	707	-
Dimitrovgrad	89838	-	-	1964	-
<b>Podunavska oblast</b>	<b>9620969</b>	<b>263859</b>	<b>-</b>	<b>4950167</b>	<b>346298</b>
<i>Smederevo</i>	<i>6677528</i>	<i>-</i>	<i>-</i>	<i>3889850</i>	<i>346298</i>
Velika Plana	1202453	26345	-	473600	-
Smederevska Palanka	1740988	237514	-	586717	-
<b>Pčinjska oblast</b>	<b>6457303</b>	<b>-</b>	<b>217240</b>	<b>3458983</b>	<b>370584</b>
<i>Grad Vranje</i>	<i>2738015</i>	<i>-</i>	<i>217184</i>	<i>1390483</i>	<i>343703</i>
Vranje	2452109	-	-	1382733	343703
Vranjska Banja	285906	-	217184	7750	-
Bosilegrad	67327	-	56	4022	-
Bujanovac	334658	-	-	35107	-
Vladičin Han	1387205	-	-	996478	-
Preševo	246776	-	-	36982	-
Surdulica	1623444	-	-	995911	26881
Trgovište	59878	-	-	-	-
<b>Toplička oblast</b>	<b>4197597</b>	<b>22271</b>	<b>-</b>	<b>3034433</b>	<b>241483</b>
<i>Prokuplje</i>	<i>1396385</i>	<i>-</i>	<i>-</i>	<i>541976</i>	<i>241483</i>
Blace	107538	-	-	21255	-
Žitorađa	51521	22271	-	-	-
Kuršumlija	2642153	-	-	2471202	-
<b>Region Kosovo i Metohija</b>	<b>...</b>	<b>...</b>	<b>...</b>	<b>...</b>	<b>...</b>

<sup>1)</sup> Data by municipalities relate to large and medium - sized legal entities.

**BY ACTIVITIES, 2022<sup>1)</sup>** (continued)

thous. RSD

Water supply; sewerage, waste management and remediation activities	Construction	Wholesale and retail trade; repair of motor vehicles and motorcycles	Transportation and storage	Accommodation and food service activities	Region Area City – Municipality
<b>167652</b>	<b>1750</b>	<b>217321</b>	<b>7763</b>	<b>78588</b>	<b>Zaječarska oblast</b>
35989	-	74432	-	425	Zaječar
-	1750	46494	7763	23989	Boljevac
126374	-	89344	-	18494	Knjaževac
5289	-	7051	-	35680	Sokobanja
<b>143998</b>	<b>123005</b>	<b>213408</b>	<b>3000</b>	<b>16731</b>	<b>Jablanička oblast</b>
134955	1753	200489	3000	16731	Leskovac
-	-	-	-	-	Bojnik
9043	121252	12919	-	-	Vlasotince
-	-	-	-	-	Lebane
-	-	-	-	-	Medveđa
-	-	-	-	-	Crna Trava
<b>521209</b>	<b>37055</b>	<b>372232</b>	<b>1131376</b>	<b>22944</b>	<b>Nišavska oblast</b>
503950	8064	349926	1131376	21216	Grad Niš
147696	8064	88986	37709	-	Medijana
-	-	941	-	-	Niška Banja
138307	-	113012	-	4191	Palilula
-	-	5278	830	3187	Pantelejš
217947	-	141709	1092837	13838	Crveni krst
16015	28281	2756	-	1728	Aleksinac
-	710	1916	-	-	Gadžin Han
-	-	3829	-	-	Doljevac
1244	-	-	-	-	Merošina
-	-	-	-	-	Ražanj
-	-	13805	-	-	Svrljig
<b>106118</b>	-	<b>22847</b>	<b>3800</b>	-	<b>Pirotska oblast</b>
53927	-	22790	-	-	Pirot
632	-	38	-	-	Babušnica
837	-	-	-	-	Bela Palanka
50722	-	19	3800	-	Dimitrovgrad
<b>216134</b>	<b>572112</b>	<b>940566</b>	-	-	<b>Podunavska oblast</b>
142455	172345	386148	-	-	Smederevo
45408	192472	427754	-	-	Velika Plana
28271	207295	126664	-	-	Smederevska Palanka
<b>51067</b>	<b>261364</b>	<b>273137</b>	<b>95662</b>	<b>1721</b>	<b>Pčinjska oblast</b>
12910	8087	81886	44050	862	Grad Vranje
12910	8087	81886	44050	862	Vranje
-	-	-	-	-	Vranjska Banja
-	-	-	-	-	Bosilegrad
3264	-	141619	-	-	Bujanovac
8607	203753	19044	-	-	Vladičin Han
412	25306	4416	51612	-	Preševo
24509	24218	26172	-	859	Surdulica
1365	-	-	-	-	Trgovište
<b>28903</b>	-	<b>536586</b>	-	<b>890</b>	<b>Toplička oblast</b>
-	-	533090	-	890	Prokuplje
-	-	-	-	-	Blace
-	-	-	-	-	Žitorađa
28903	-	3496	-	-	Kuršumlija
...	...	...	...	...	<b>Region Kosovo i Metohija</b>

## 7.2. REALIZED INVESTMENTS IN NEW FIXED ASSETS,

### (Part II)

Region Area City – Municipality	Information and communication	Financial and insurance activities	Real estate activities	Professional, scientific and technical activities	Administrative and support service activities
<b>REPUBLIC OF SERBIA<sup>2)</sup></b>	<b>142090587</b>	<b>14036843</b>	<b>7744679</b>	<b>40231725</b>	<b>11920941</b>
<i>Not classified – Republic of Serbia<sup>3)</sup></i>	-	5254552	-	-	-
SRBIJA – SEVER <sup>2)</sup>	137257812	7929189	6581972	37994156	11221679
<b>Beogradski region<sup>2)</sup></b>	<b>130272798</b>	<b>6239655</b>	<b>3722258</b>	<b>17418112</b>	<b>9117338</b>
<b>Beogradska oblast</b>					
<b>Grad Beograd</b>	<b>127832659</b>	<b>6239655</b>	<b>609012</b>	<b>17347417</b>	<b>8231968</b>
Barajevo	-	-	-	-	-
Voždovac	5696034	16617	8333	387748	131284
Vračar	684899	23077	2538	212867	260964
Grocka	-	-	-	13274	-
Zvezdara	45950	307868	23813	181380	12102
Zemun	420515	29289	43993	577878	133623
Lazarevac	-	467	420	-	10760
Mladenovac	3967	220	-	24	-
Novi Beograd	115445248	3874393	240355	2064872	1327662
Obrenovac	40497	7273	50000	185360	-
Palilula	2607760	1200461	67188	600291	5681147
Rakovica	2927	703	8712	2564	26780
Savski venac	295318	254351	53322	194783	69119
Sopot	-	92	-	-	-
Stari grad	2469596	483359	10338	11862994	115677
Surčin	-	593	-	151882	62
Čukarica	119948	40892	100000	911500	462788
<b>Region Vojvodine<sup>2)</sup></b>	<b>6985014</b>	<b>1689534</b>	<b>2859714</b>	<b>20576044</b>	<b>2104341</b>
<b>Zapadnobačka oblast</b>	<b>31098</b>	<b>2199</b>	<b>-</b>	<b>1769</b>	<b>46521</b>
<i>Sombor</i>	<i>26094</i>	<i>1272</i>	<i>-</i>	<i>1769</i>	<i>41164</i>
Apatin	-	231	-	-	-
Kula	5004	369	-	-	-
Odžaci	-	327	-	-	5357
<b>Južnobanatska oblast</b>	<b>120500</b>	<b>26891</b>	<b>-</b>	<b>27183</b>	<b>43962</b>
<i>Pančevo</i>	<i>35732</i>	<i>5520</i>	<i>-</i>	<i>1665</i>	<i>17806</i>
Alibunar	-	-	-	-	-
Bela Crkva	-	5606	-	-	-
<i>Vršac</i>	<i>84768</i>	<i>14665</i>	<i>-</i>	<i>-</i>	<i>20816</i>
Kovačica	-	-	-	25518	-
Kovin	-	227	-	-	4505
Opovo	-	-	-	-	835
Plandište	-	873	-	-	-
<b>Južnobačka oblast</b>	<b>3999234</b>	<b>1373847</b>	<b>72568</b>	<b>17158560</b>	<b>147426</b>
<i>Novi Sad</i>	<i>3963742</i>	<i>1300649</i>	<i>72568</i>	<i>17078295</i>	<i>135269</i>
Bač	-	501	-	-	-
Bačka Palanka	-	14112	-	-	-
Bački Petrovac	-	9906	-	-	-
Beočin	-	21992	-	-	-
Bečej	5367	7521	-	69742	12157
Vrbas	30125	1183	-	-	-
Žabalj	-	387	-	-	-
Srbobran	-	4795	-	-	-
Sremski Karlovci	-	6787	-	-	-
Temerin	-	5993	-	10523	-
Titel	-	21	-	-	-

<sup>1)</sup> Data for municipalities refer to large and medium-sized legal entities.

<sup>2)</sup> Data refer to all legal entities.

<sup>3)</sup> Investments that cannot be classified by municipality (power lines, railways, roads, TT lines, cables, etc.).

**BY ACTIVITIES, 2022<sup>1)</sup>**

thous. RSD

Public administration and defence; compulsory social security	Education	Human health and social work activities	Arts, entertainment and recreation	Other service activities	Region Area City – Municipality
<b>262940365</b>	<b>11102184</b>	<b>31728531</b>	<b>13620206</b>	<b>802773</b>	<b>REPUBLIC OF SERBIA<sup>2)</sup></b>
<i>11057442</i>	-	<i>8359387</i>	<i>663405</i>	-	<i>Not classified – Republic of Serbia<sup>3)</sup></i>
222273293	7401596	17867473	11240042	781476	SRBIJA – SEVER <sup>2)</sup>
<b>202508803</b>	<b>3714361</b>	<b>10059303</b>	<b>6965225</b>	<b>436342</b>	<b>Beogradski region<sup>2)</sup></b>
<b>202508803</b>	<b>3596033</b>	<b>10041987</b>	<b>5820653</b>	<b>302074</b>	<b>Beogradska oblast</b>
					<b>Grad Beograd</b>
233549	13571	166970	729	-	Barajevo
7549580	218248	874903	75532	162	Voždovac
1436033	36265	25276	172352	-	Vračar
437970	36735	8312	257	-	Grocka
71706	110310	78715	317537	15534	Zvezdara
265687	803769	1406046	398012	134	Zemun
311289	69928	11294	1992	-	Lazarevac
12461	26769	66706	6870	-	Mladenovac
9593696	351557	846570	2840375	74995	Novi Beograd
18160	66938	14116	54000	-	Obrenovac
2249599	300318	48608	1474459	24468	Palilula
147268	60016	5066	-	-	Rakovica
178342698	865003	5818565	120004	417	Savski venac
356867	23185	380	3244	-	Sopot
1356783	324943	314600	281904	-	Stari grad
74176	168625	-	1780	-	Surčin
51281	119853	355860	71606	186364	Čukarica
<b>19764490</b>	<b>3687234</b>	<b>7808170</b>	<b>4274817</b>	<b>345134</b>	<b>Region Vojvodine<sup>2)</sup></b>
<b>1232970</b>	<b>141752</b>	<b>209356</b>	<b>48933</b>	<b>2117</b>	<b>Zapadnobačka oblast</b>
<i>241424</i>	<i>57367</i>	<i>148275</i>	<i>23571</i>	<i>2117</i>	<i>Sombor</i>
292131	26686	25745	1928	-	Apatin
674664	28194	21322	20606	-	Kula
24751	29505	14014	2828	-	Odžaci
<b>1006665</b>	<b>399813</b>	<b>670703</b>	<b>331149</b>	<b>114246</b>	<b>Južnobanatska oblast</b>
<i>719504</i>	<i>45099</i>	<i>268550</i>	<i>22324</i>	<i>6893</i>	<i>Pančevo</i>
53408	9206	24799	134262	-	Alibunar
5995	11820	12469	1677	-	Bela Crkva
<i>92293</i>	<i>90561</i>	<i>158913</i>	<i>1024</i>	<i>106848</i>	<i>Vršac</i>
2437	205680	2433	2348	-	Kovačica
53286	33010	108291	168526	505	Kovin
69346	2165	42450	697	-	Opovo
10396	2272	52798	291	-	Plandište
<b>11244294</b>	<b>2167379</b>	<b>5527776</b>	<b>2169192</b>	<b>41478</b>	<b>Južnobačka oblast</b>
<i>8696361</i>	<i>1973321</i>	<i>5071114</i>	<i>2118718</i>	<i>41361</i>	<i>Novi Sad</i>
181276	2773	12134	453	-	Bač
517011	95301	55619	11243	-	Bačka Palanka
211692	12554	10947	1672	-	Bački Petrovac
410398	5084	4121	-	-	Beočin
124708	16192	23378	5867	-	Bečej
104248	9910	149388	14853	117	Vrbas
215669	6888	172154	2813	-	Žabalj
89780	12843	4388	1287	-	Srbobran
292058	5129	-	-	-	Sremski Karlovci
249854	21028	9765	1747	-	Temerin
151239	6356	14768	10539	-	Titel

## 7.2. REALIZED INVESTMENTS IN NEW FIXED ASSETS,

### (Part II)

Region Area City – Municipality	Information and communication	Financial and insurance activities	Real estate activities	Professional, scientific and technical activities	Administrative and support service activities
<b>Severnobanatska oblast</b>	<b>33801</b>	<b>4288</b>	<b>6966</b>	<b>135</b>	<b>4320</b>
<i>Kikinda</i>	<i>32063</i>	<i>995</i>	-	-	<i>3658</i>
Ada	-	133	-	-	-
Kanjiža	-	1576	326	135	-
Novi Kneževac	-	-	-	-	-
Senta	1738	1584	6640	-	662
Čoka	-	-	-	-	-
<b>Severnobačka oblast</b>	<b>493033</b>	<b>92634</b>	<b>179422</b>	<b>745</b>	<b>11907</b>
<i>Subotica</i>	<i>63523</i>	<i>92206</i>	<i>179422</i>	<i>745</i>	<i>11907</i>
Bačka Topola	429510	428	-	-	-
Mali Idoš	-	-	-	-	-
<b>Srednjobanatska oblast</b>	<b>102013</b>	<b>33001</b>	<b>5809</b>	<b>237321</b>	<b>199953</b>
<i>Zrenjanin</i>	<i>102013</i>	<i>32099</i>	<i>5809</i>	<i>237321</i>	<i>199953</i>
Žitište	-	-	-	-	-
Nova Crnja	-	-	-	-	-
Novi Bečej	-	902	-	-	-
Sečanj	-	-	-	-	-
<b>Sremska oblast</b>	<b>26967</b>	<b>156674</b>	-	<b>256137</b>	<b>193280</b>
<i>Sremska Mitrovica</i>	<i>26967</i>	<i>13769</i>	-	<i>103168</i>	<i>7381</i>
Inđija	-	84101	-	6068	175100
Irig	-	-	-	-	-
Pećinci	-	-	-	-	-
Ruma	-	12323	-	-	-
Stara Pazova	-	41635	-	-	4445
Šid	-	4846	-	146901	6354
SRBIJA – JUG <sup>2)</sup>	4832775	853102	1162707	2237569	699262
<b>Region Šumadije i Zapadne Srbije<sup>2)</sup></b>	<b>2805232</b>	<b>686328</b>	<b>1014223</b>	<b>460625</b>	<b>521211</b>
<b>Zlatiborska oblast</b>	<b>69602</b>	<b>136171</b>	-	-	<b>40022</b>
<i>Grad Užice</i>	<i>26739</i>	<i>132081</i>	-	-	<i>22</i>
Užice	26739	132081	-	-	-
Sevojno	-	-	-	-	22
Arilje	20596	153	-	-	-
Bajina Bašta	-	245	-	-	-
Kosjerić	-	-	-	-	-
Nova Varoš	-	-	-	-	-
Požega	-	2032	-	-	-
Priboj	-	1605	-	-	-
Prijepolje	-	55	-	-	40000
Sjenica	-	-	-	-	-
Čajetina	22267	-	-	-	-
<b>Kolubarska oblast</b>	<b>25326</b>	<b>4833</b>	-	-	<b>621</b>
<i>Valjevo</i>	<i>25326</i>	<i>1124</i>	-	-	<i>621</i>
Lajkovac	-	1435	-	-	-
Ljig	-	16	-	-	-
Mionica	-	-	-	-	-
Osečina	-	-	-	-	-
Ub	-	2258	-	-	-
<b>Mačvanska oblast</b>	<b>80188</b>	<b>18699</b>	-	<b>15501</b>	<b>42818</b>
<i>Šabac</i>	<i>80188</i>	<i>11810</i>	-	<i>15145</i>	<i>149</i>
Bogatić	-	121	-	-	42669
Vladimirci	-	-	-	-	-
Koceljeva	-	-	-	-	-
Krupanj	-	-	-	-	-
<i>Loznica</i>	-	<i>6696</i>	-	<i>356</i>	-
Ljubovija	-	72	-	-	-
Mali Zvornik	-	-	-	-	-

<sup>1)</sup> Data for municipalities refer to large and medium-sized legal entities.

<sup>2)</sup> Data refer to all legal entities.

**BY ACTIVITIES, 2022<sup>1)</sup>** (continued)

thous. RSD

Public administration and defence; compulsory social security	Education	Human health and social work activities	Arts, entertainment and recreation	Other service activities	Region Area City – Municipality
<b>946466</b>	<b>275384</b>	<b>453325</b>	<b>94730</b>	<b>1680</b>	<b>Severnobanatska oblast</b>
<i>410847</i>	<i>94179</i>	<i>174518</i>	<i>49578</i>	-	<i>Kikinda</i>
175144	94883	31808	514	-	Ada
37720	64493	29180	20624	-	Kanjiza
232654	3637	66324	398	-	Novi Kneževac
13113	14043	144461	18963	1680	Senta
76988	4149	7034	4653	-	Čoka
<b>1302994</b>	<b>197241</b>	<b>299898</b>	<b>712979</b>	<b>77756</b>	<b>Severnobačka oblast</b>
<i>528702</i>	<i>150835</i>	<i>253845</i>	<i>195450</i>	<i>77756</i>	<i>Subotica</i>
15305	41198	40244	517028	-	Bačka Topola
758987	5208	5809	501	-	Mali Idoš
<b>1155865</b>	<b>126707</b>	<b>321606</b>	<b>422007</b>	-	<b>Srednjobanatska oblast</b>
<i>702606</i>	<i>79123</i>	<i>265948</i>	<i>420038</i>	-	<i>Zrenjanin</i>
15929	21858	5878	405	-	Žitište
15416	5622	6442	495	-	Nova Crnja
245343	10886	38212	1069	-	Novi Bečej
176571	9218	5126	-	-	Sečanj
<b>2875236</b>	<b>346623</b>	<b>313867</b>	<b>101323</b>	<b>4678</b>	<b>Sremska oblast</b>
<i>679034</i>	<i>129374</i>	<i>197833</i>	<i>7414</i>	-	<i>Sremska Mitrovica</i>
430684	54605	9902	2988	-	Indija
311216	18289	19226	1194	-	Irig
142867	16492	9688	735	-	Pečinci
510799	57151	40514	70115	-	Ruma
378600	63013	28407	5716	-	Stara Pazova
422036	7699	8297	13161	4678	Šid
29609630	3700588	5501671	1716759	21297	SRBIJA – JUG <sup>2)</sup>
<b>20431820</b>	<b>2619075</b>	<b>3224108</b>	<b>1016031</b>	<b>17954</b>	<b>Region Šumadije i Zapadne Srbije<sup>2)</sup></b>
<b>4313477</b>	<b>272603</b>	<b>16838</b>	<b>166650</b>	-	<b>Zlatiborska oblast</b>
<i>686226</i>	<i>28439</i>	<i>1848</i>	<i>14604</i>	-	<i>Grad Užice</i>
685939	27625	1848	14604	-	Užice
287	814	-	-	-	Sevojno
185202	23085	130	1684	-	Arijje
169505	31123	404	96193	-	Bajina Bašta
72897	15298	129	414	-	Kosjerić
181290	3415	128	697	-	Nova Varoš
381780	46101	234	5209	-	Požega
157035	12691	186	7998	-	Priboj
126758	18166	798	7652	-	Prijepolje
30516	6164	66	366	-	Sjenica
2322268	88121	12915	31833	-	Čajetina
<b>6877678</b>	<b>220760</b>	<b>199142</b>	<b>83342</b>	-	<b>Kolubarska oblast</b>
<i>119090</i>	<i>192853</i>	<i>194900</i>	<i>73539</i>	-	<i>Valjevo</i>
142113	5148	974	3448	-	Lajkovac
80860	3709	-	257	-	Ljig
110905	3649	1265	3305	-	Mionica
96550	13879	-	2295	-	Osečina
6328160	1522	2003	498	-	Ub
<b>1843361</b>	<b>535378</b>	<b>151460</b>	<b>50569</b>	-	<b>Mačvanska oblast</b>
<i>1010691</i>	<i>138651</i>	<i>86013</i>	<i>25725</i>	-	<i>Sabac</i>
65599	9268	19873	1777	-	Bogatić
22807	1448	14255	-	-	Vladimirci
235561	351	2851	-	-	Koceljeva
123111	3540	72	508	-	Krupanj
<i>146711</i>	<i>371121</i>	<i>25565</i>	<i>14166</i>	-	<i>Loznica</i>
147941	8195	1840	472	-	Ljubovija
90940	2804	991	7921	-	Mali Zvornik

## 7.2. REALIZED INVESTMENTS IN NEW FIXED ASSETS,

### (Part II)

Region Area City – Municipality	Information and communication	Financial and insurance activities	Real estate activities	Professional, scientific and technical activities	Administrative and support service activities
<b>Moravička oblast</b>	<b>189427</b>	<b>444340</b>	-	<b>4409</b>	<b>10249</b>
Čačak	165407	12237	-	4409	10249
Gornji Milanovac	11605	431573	-	-	-
Ivanjica	12415	530	-	-	-
Lučani	-	-	-	-	-
<b>Pomoravska oblast</b>	<b>8312</b>	<b>18621</b>	<b>1674</b>	-	-
Jagodina	1710	9232	-	-	-
Despotovac	-	-	-	-	-
Paraćin	6602	9389	1674	-	-
Rekovac	-	-	-	-	-
Svilajnac	-	-	-	-	-
Ćuprija	-	-	-	-	-
<b>Rasinska oblast</b>	<b>175687</b>	<b>17393</b>	<b>17288</b>	<b>5316</b>	<b>29142</b>
Kruševac	28012	17189	17288	5316	29142
Aleksandrovac	-	-	-	-	-
Brus	-	-	-	-	-
Varvarin	-	-	-	-	-
Trstenik	147675	204	-	-	-
Ćičevac	-	-	-	-	-
<b>Raška oblast</b>	<b>2069468</b>	<b>21960</b>	<b>1896</b>	<b>71134</b>	<b>3501</b>
Kraljevo	2041370	14069	1061	71134	3501
Vrnjačka Banja	-	-	835	-	-
Novi Pazar	28098	7670	-	-	-
Raška	-	-	-	-	-
Tutin	-	221	-	-	-
<b>Šumadijska oblast</b>	<b>142373</b>	<b>24311</b>	-	<b>47285</b>	<b>8218</b>
Kragujevac	142373	22050	-	18070	7004
Arandelovac	-	538	-	29215	1214
Batočina	-	-	-	-	-
Knić	-	-	-	-	-
Lapovo	-	-	-	-	-
Rača	-	-	-	-	-
Topola	-	1723	-	-	-
<b>Region Južne i Istočne Srbije<sup>2)</sup></b>	<b>2027543</b>	<b>166 774</b>	<b>148484</b>	<b>1776944</b>	<b>178051</b>
<b>Borska oblast</b>	<b>7751</b>	<b>2231</b>	-	<b>955747</b>	<b>45915</b>
Bor	3470	107	-	955747	45823
Kladovo	915	2052	-	-	92
Majdanpek	3366	-	-	-	-
Negotin	-	72	-	-	-
<b>Braničevska oblast</b>	<b>44784</b>	<b>14577</b>	<b>3936</b>	<b>5655</b>	<b>4039</b>
Grad Požarevac	44784	14491	3936	5655	2427
Požarevac	44784	14267	3936	5655	-
Kostolac	-	224	-	-	2427
Veliko Gradište	-	-	-	-	-
Golubac	-	-	-	-	-
Žabari	-	-	-	-	-
Žagubica	-	-	-	-	-
Kučevo	-	86	-	-	-
Malo Crniće	-	-	-	-	-
Petrovac na Mlavi	-	-	-	-	1612

<sup>1)</sup> Data for municipalities refer to large and medium-sized legal entities.

<sup>2)</sup> Data refer to all legal entities.



**BY ACTIVITIES, 2022<sup>1)</sup>** (continued)

thous. RSD

Public administration and defence; compulsory social security	Education	Human health and social work activities	Arts, entertainment and recreation	Other service activities	Region Area City – Municipality
<b>1958626</b>	<b>165542</b>	<b>169352</b>	<b>237310</b>	-	<b>Moravička oblast</b>
<i>1117068</i>	<i>90178</i>	<i>95121</i>	<i>224511</i>	-	<i>Čačak</i>
433827	21142	15316	5872	-	Gornji Milanovac
197712	33562	22994	3266	-	Ivanjica
210019	20660	35921	3661	-	Lučani
<b>892322</b>	<b>192138</b>	<b>528324</b>	<b>97666</b>	-	<b>Pomoravska oblast</b>
<i>210801</i>	<i>133389</i>	<i>200031</i>	<i>51123</i>	-	<i>Jagodina</i>
22834	16463	245206	2118	-	Despotovac
113626	12016	38061	36402	-	Paraćin
37050	7233	15	1213	-	Rekovac
252828	11857	554	1244	-	Svilajnac
255183	11180	44457	5566	-	Ćuprija
<b>1398906</b>	<b>159872</b>	<b>203595</b>	<b>173238</b>	<b>186</b>	<b>Rasinska oblast</b>
<i>904103</i>	<i>128550</i>	<i>84466</i>	<i>140744</i>	<i>186</i>	<i>Kruševac</i>
109711	11480	5134	2401	-	Aleksandrovac
85616	4503	80876	13310	-	Brus
112784	2377	5112	6237	-	Varvarin
132784	9280	21467	8339	-	Trstenik
53908	3682	6540	2207	-	Ćićevac
<b>1773990</b>	<b>294285</b>	<b>735374</b>	<b>52299</b>	-	<b>Raška oblast</b>
<i>697488</i>	<i>123819</i>	<i>197347</i>	<i>35129</i>	-	<i>Kraljevo</i>
61491	86055	444270	2700	-	Vrnjačka Banja
<i>510507</i>	<i>70083</i>	<i>74270</i>	<i>5039</i>	-	<i>Novi Pazar</i>
315007	13679	19487	9431	-	Raška
189497	649	-	-	-	Tutin
<b>1373460</b>	<b>678074</b>	<b>1196014</b>	<b>98218</b>	-	<b>Šumadijska oblast</b>
<i>1003455</i>	<i>144963</i>	<i>86169</i>	<i>81039</i>	-	<i>Kragujevac</i>
51147	18130	1062733	10783	-	Arandelovac
44887	3089	8502	1240	-	Batočina
149548	8915	334	1815	-	Knić
4286	482377	179	1120	-	Lapovo
700	12413	37800	163	-	Rača
119437	8187	297	2058	-	Topola
<b>9 177 810</b>	<b>1081513</b>	<b>2277564</b>	<b>700728</b>	<b>3343</b>	<b>Region Južne i Istočne Srbije<sup>2)</sup></b>
<b>1255426</b>	<b>100432</b>	<b>287524</b>	<b>24416</b>	-	<b>Borska oblast</b>
<i>724010</i>	<i>55102</i>	<i>235046</i>	<i>4627</i>	-	<i>Bor</i>
151617	6571	29796	1776	-	Kladovo
218855	25082	3308	10480	-	Majdanpek
160944	13677	19374	7533	-	Negotin
<b>512472</b>	<b>186454</b>	<b>494985</b>	<b>396116</b>	<b>2723</b>	<b>Braničevska oblast</b>
<i>112053</i>	<i>59176</i>	<i>372774</i>	<i>216283</i>	<i>2723</i>	<i>Grad Požarevac</i>
86944	49224	372774	201585	2723	Požarevac
25109	9952	-	14698	-	Kostolac
30491	39508	6586	159292	-	Veliko Gradište
76694	4334	6287	450	-	Golubac
111830	8767	30100	198	-	Žabari
59944	19616	4050	-	-	Žagubica
20413	25087	7504	2766	-	Kučevo
97809	7171	439	6898	-	Malo Crniće
3238	22795	67245	10229	-	Petrovac na Mlavi

## 7.2. REALIZED INVESTMENTS IN NEW FIXED ASSETS,

### (Part II)

Region Area City – Municipality	Information and communication	Financial and insurance activities	Real estate activities	Professional, scientific and technical activities	Administrative and support service activities
<b>Zaječarska oblast</b>	<b>3719</b>	<b>1854</b>	-	<b>2660</b>	<b>423</b>
<i>Zaječar</i>	-	1854	-	2660	139
Boljevac	-	-	-	-	284
Knjaževac	3719	-	-	-	-
Sokobanja	-	-	-	-	-
<b>Jablanička oblast</b>	<b>19592</b>	<b>22286</b>	<b>2216</b>	<b>1062</b>	-
<i>Leskovac</i>	19592	20529	2216	1062	-
Bojnik	-	-	-	-	-
Vlasotince	-	1757	-	-	-
Lebane	-	-	-	-	-
Medveđa	-	-	-	-	-
Crna Trava	-	-	-	-	-
<b>Nišavska oblast</b>	<b>1686245</b>	<b>71114</b>	<b>3012</b>	<b>560500</b>	<b>25375</b>
<i>Grad Niš</i>	1686245	70914	3012	560500	2386
Medijana	1659163	70483	-	9304	1089
Niška Banja	-	-	-	-	-
Palilula	14160	-	-	551196	-
Pantelejš	10348	431	-	-	1297
Crveni krst	2574	-	3012	-	-
Aleksinac	-	200	-	-	-
Gadžin Han	-	-	-	-	-
Doljevac	-	-	-	-	22989
Merošina	-	-	-	-	-
Ražanj	-	-	-	-	-
Svrljig	-	-	-	-	-
<b>Pirotska oblast</b>	<b>27791</b>	<b>9481</b>	-	-	<b>2641</b>
<i>Piroć</i>	27791	9481	-	-	2641
Babušnica	-	-	-	-	-
Bela Palanka	-	-	-	-	-
Dimitrovgrad	-	-	-	-	-
<b>Podunavska oblast</b>	-	<b>13478</b>	-	<b>26725</b>	<b>204</b>
<i>Smederevo</i>	-	3929	-	9316	204
Velika Plana	-	4042	-	-	-
Smederevska Palanka	-	5507	-	17409	-
<b>Pčinjska oblast</b>	<b>20062</b>	<b>24 322</b>	-	<b>3424</b>	<b>3010</b>
<i>Grad Vranje</i>	20062	17938	-	3424	3010
Vranje	722	17938	-	3424	3010
Vranjska Banja	19340	-	-	-	-
Bosilegrad	-	-	-	-	-
Bujanovac	-	6 178	-	-	-
Vladičin Han	-	137	-	-	-
Preševo	-	-	-	-	-
Surdulica	-	69	-	-	-
Trgovište	-	-	-	-	-
<b>Toplička oblast</b>	-	<b>7431</b>	-	-	-
<i>Prokuplje</i>	-	7431	-	-	-
Blace	-	-	-	-	-
Žitorađa	-	-	-	-	-
Kuršumlija	-	-	-	-	-
<b>Region Kosovo i Metohija</b>	...	...	...	...	...

<sup>1)</sup> Data for municipalities refer to large and medium-sized legal entities.

**BY ACTIVITIES, 2022<sup>1)</sup>** (continued)

thous. RSD

Public administration and defence; compulsory social security	Education	Human health and social work activities	Arts, entertainment and recreation	Other service activities	Region Area City – Municipality
<b>479940</b>	<b>47331</b>	<b>65196</b>	<b>43030</b>	-	<b>Zaječarska oblast</b>
189967	19451	39269	10871	-	Zaječar
114036	6787	4376	2183	-	Boljevac
986	12453	12753	3430	-	Knjaževac
174951	8640	8798	26546	-	Sokobanja
<b>2318886</b>	<b>159234</b>	<b>214174</b>	<b>18649</b>	-	<b>Jablanička oblast</b>
480644	51803	195569	6697	-	Leskovac
54600	6100	1561	-	-	Bojnik
155278	12402	8676	10476	-	Vlasotince
1484360	484	5633	769	-	Lebane
89088	88357	2735	707	-	Medveđa
54916	88	-	-	-	Crna Trava
<b>373963</b>	<b>271726</b>	<b>561742</b>	<b>109785</b>	-	<b>Nišavska oblast</b>
52732	224029	415326	92927	-	Grad Niš
25020	79478	299166	80912	-	Medijana
9200	4465	78691	-	-	Niška Banja
13414	54328	369	369	-	Palilula
2842	2842	99	-	-	Pantelejš
2256	82916	37001	11646	-	Crveni krst
71495	21237	79938	3870	-	Aleksinac
32517	517	2055	17	-	Gadžin Han
80468	18043	10298	11078	-	Doljevac
59245	403	16217	1545	-	Merošina
45228	2752	13053	348	-	Ražanj
32278	4745	24855	-	-	Svrljig
<b>858424</b>	<b>82210</b>	<b>36510</b>	<b>9998</b>	-	<b>Pirotska oblast</b>
737983	68193	20519	7456	-	Piroć
96894	5204	961	61	-	Babušnica
5750	7584	1901	1303	-	Bela Palanka
17797	1229	13129	1178	-	Dimitrovgrad
<b>1636806</b>	<b>113892</b>	<b>518103</b>	<b>22625</b>	-	<b>Podunavska oblast</b>
1573879	59820	82491	10793	-	Smederevo
11286	13344	2562	5640	-	Velika Plana
51641	40728	433050	6192	-	Smederevska Palanka
<b>1516157</b>	<b>91848</b>	<b>39407</b>	<b>29315</b>	-	<b>Pčinjska oblast</b>
511220	57008	15255	10933	-	Grad Vranje
478476	48120	15255	10933	-	Vranje
32744	8888	-	-	-	Vranjska Banja
52641	3753	6686	169	-	Bosilegrad
127 575	14674	1597	4644	-	Bujanovac
140133	10393	69	8591	-	Vladičin Han
122885	1245	-	3918	-	Preševo
504900	3715	15168	1042	-	Surdulica
56803	1060	632	18	-	Trgovište
<b>225736</b>	<b>24128</b>	<b>59285</b>	<b>16451</b>	-	<b>Toplička oblast</b>
18 876	12398	35357	4884	-	Prokuplje
58178	3575	14905	9625	-	Blace
22917	6271	-	62	-	Žitорада
125765	1884	9023	1880	-	Kuršumljia
...	...	...	...	...	<b>Region Kosovo i Metohija</b>



Authors:  
Tatjana Savić  
Ljiljana Vidojević-Milutinović

## 8. PRICES

### **Sources and methods of data collection**

The retail prices of agricultural and industrial products and the prices of services that are regularly processed each month and scanned by statisticians from regional offices in the selected towns. The prices of industrial (food and non-food) products and the prices of services are scanned once per a month at 3-12 places, depending on size of town. The prices of agricultural products are surveyed twice a month, generally in 3 to 10 stores and in market places (1 to 7 markets in a town). Average monthly price for each item and service in a town is calculated by non-weighted geometric mean value of prices at several surveyed places. Average annual prices are calculated as arithmetic mean value of average monthly prices.

### **Coverage**

Retail prices are scanned in 15 towns: Beograd, Valjevo, Zaječar, Zrenjanin, Kragujevac, Kraljevo, Leskovac, Niš, Novi Sad, Pančevo, Smederevo, Sremska Mitrovica, Subotica, Užice and Šabac and they relate to 658 products and services.

### **Definitions**

Retail prices are the prices at which retailers, individual producers and service providers sell products and charge for services to end users. The price includes Value added tax.

## 8.1. AVERAGE RETAIL PRICES

	Unit of measure	Beograd	Valjevo	Zaječar	Kragujevac	Kraljevo	Leskovac	Niš	Smederevo
<b>FOOD PRODUCTS</b>									
Rice	kg	288.24	297.92	241.17	377.06	186.57	204.53	241.98	236.18
Roll (bakery product), 70-80 g, piece	pcs.	23.85	24.63	35.70	22.20	31.33	26.44	23.71	23.37
Bread, wheat flour, type 500	kg	98.83	98.38	110.10	105.93	93.61	100.64	103.27	101.54
Wheat flour, type 500	kg	76.17	71.29	65.88	70.92	74.60	75.82	70.70	67.50
Macaroni	kg	217.93	202.18	201.13	219.64	206.18	228.62	243.71	232.84
Biscuits	kg	311.20	409.70	253.84	300.65	346.37	340.56	246.36	245.32
Potatoes	kg	96.58	85.62	85.98	86.45	85.08	85.71	88.60	92.96
Beans	kg	342.05	288.27	303.60	315.76	313.24	294.34	299.21	314.62
Onion	kg	73.29	57.44	64.37	62.36	65.54	61.13	61.61	65.05
Carrot	kg	75.01	60.73	69.93	66.94	67.61	64.88	67.46	73.04
Cabbage, fresh	kg	69.57	61.82	60.56	70.44	67.84	55.77	62.38	70.29
Apples	kg	97.22	87.56	93.49	101.97	95.62	90.17	92.87	89.99
Grapes	kg	157.50	152.57	149.41	159.51	159.05	151.50	145.49	157.92
Lemon	kg	184.74	167.83	181.64	187.21	177.73	176.12	170.52	180.51
Prunes, boneless	kg	888.38	910.87	886.77	1288.13	916.97	1076.94	839.09	1119.44
Marmalade	kg	324.35	381.09	354.90	452.40	327.88	312.76	308.39	326.07
Jam	kg	460.75	457.96	468.67	465.66	355.55	481.09	397.69	587.15
Peas, frozen	kg	332.08	311.89	328.44	312.32	276.89	328.19	308.27	322.99
Beef, without bones	kg	1175.99	1090.74	1109.66	1171.34	1120.63	1114.32	1131.39	1179.74
Pork, without bones	kg	677.58	659.58	659.20	666.29	648.39	649.36	638.11	668.60
Chicken, fresh meat	kg	322.12	299.49	301.32	312.49	319.51	307.05	300.41	324.23
Ribs, pork, dried	kg	644.56	676.01	563.00	623.99	578.64	586.20	537.85	629.03
Chine, pork, dried	kg	1200.72	969.88	950.44	941.54	937.55	976.38	761.93	1198.32
Bacon, meaty, Hamburgian	kg	850.57	720.69	865.58	1007.69	833.90	823.65	805.08	1170.13
Ham	kg	1088.85	876.13	961.64	794.97	900.15	739.36	826.17	921.64
Beef goulash	kg	1161.70	1112.54	1263.74	805.75	1122.05	1129.97	990.78	1287.06
Meat, canned	kg	991.99	949.00	1016.10	1023.91	998.64	1000.51	949.85	983.42
Carp	kg	542.91	602.15	...	624.29	656.32	507.50	435.46	708.70
Sardines in oil	kg	1245.94	1131.41	1107.66	1224.94	1265.22	1120.34	1206.75	1205.71
Milk	ℓ	116.99	118.69	112.59	121.12	127.09	95.76	116.14	115.22
Cottage cheese, white in slices	kg	453.84	388.38	554.73	533.44	362.14	509.19	503.47	532.74
Hard cheese	kg	1220.70	1345.01	1226.34	1124.29	1146.41	998.12	1031.08	1165.35
Butter	kg	1768.77	1772.55	1812.43	1857.07	2069.92	1983.93	1492.76	1973.22
Lard, pork	kg	272.07	238.53	293.76	289.12	317.33	274.90	286.34	264.70
Sunflower oil, edible	ℓ	201.69	202.40	200.49	200.40	200.19	199.65	208.21	200.68
Margarine	kg	316.75	317.65	346.79	370.84	331.03	330.85	358.85	339.13
Eggs, hen	pcs.	18.17	17.85	17.40	19.71	19.19	18.96	18.50	18.48
Honey, natural	kg	1071.14	876.94	1029.84	936.26	1072.07	977.15	1252.27	971.68
Sugar, granulated	kg	95.45	95.67	95.49	95.96	96.98	95.54	94.91	96.36
Coffee, roasted	kg	1539.00	1285.89	1542.65	1532.53	1390.45	1515.04	1442.28	1541.53
Chocolate, milk	kg	1209.60	1031.84	1152.68	1137.56	1242.02	1230.03	1097.24	1252.70
Salt, table	kg	53.26	48.96	48.60	50.27	51.85	54.72	50.02	49.34
Pepper, ground	kg	1865.59	1723.02	1655.12	1762.82	1712.79	1330.23	1610.30	1821.27
Wine, white	ℓ	322.68	270.81	296.11	252.13	304.54	285.92	315.51	321.51
Plum brandy	ℓ	716.46	698.46	606.29	711.31	758.17	787.62	647.82	713.94
Beer, bottled	ℓ	118.31	114.69	109.51	129.64	121.97	109.06	111.99	111.44
"Vinjak", brandy	ℓ	1149.70	1155.85	1141.84	1192.05	1114.79	1123.82	1168.53	1171.07
Mineral water	1,5 ℓ	46.91	46.03	41.80	51.30	61.51	44.20	42.54	48.09
Fruit juice, mushy	ℓ	133.40	131.17	130.42	129.07	135.30	132.96	123.56	133.22

**IN TOWNS, 2022**

RSD

Užice	Šabac	Novi Sad	Zrenjanin	Pančevo	Sremska Mitrovica	Subotica	Unit of measure	
								<b>FOOD PRODUCTS</b>
299.49	302.45	226.02	247.39	323.19	182.44	263.67	kg	Rice
29.82	34.57	36.85	24.28	32.37	27.01	27.93	pcs.	Roll (bakery product), 70-80 g, piece
99.78	101.43	112.63	101.31	100.49	107.85	112.50	kg	Bread, wheat flour, type 500
68.71	71.81	73.68	69.11	71.94	64.24	72.45	kg	Wheat flour, type 500
213.11	221.55	218.66	217.81	216.47	216.91	215.06	kg	Macaroni
402.09	250.45	275.94	378.17	301.47	244.09	252.16	kg	Biscuits
80.71	93.72	97.15	89.43	91.19	90.45	83.66	kg	Potatoes
308.34	319.35	324.09	315.32	329.41	319.97	317.89	kg	Beans
56.54	62.82	67.07	63.88	65.76	64.55	60.51	kg	Onion
62.51	67.04	76.42	72.63	73.57	73.39	66.54	kg	Carrot
65.43	69.91	75.09	73.80	70.95	73.23	71.74	kg	Cabbage, fresh
94.36	106.68	101.12	99.63	103.33	102.24	95.30	kg	Apples
153.32	171.66	162.96	165.60	168.96	162.12	160.04	kg	Grapes
173.24	180.13	189.98	184.17	180.84	181.62	184.31	kg	Lemon
1210.85	942.25	1131.12	1292.37	1280.09	889.99	1163.69	kg	Prunes, boneless
411.68	412.62	468.87	366.78	429.09	333.55	350.71	kg	Marmalade
512.77	505.24	470.74	702.22	617.32	520.63	412.89	kg	Jam
312.88	320.82	329.48	327.48	317.35	270.21	318.31	kg	Peas, frozen
1141.69	1181.19	1091.25	1097.72	1120.65	1172.79	1135.23	kg	Beef, without bones
666.35	668.30	664.84	651.98	673.02	670.75	665.19	kg	Pork, without bones
329.54	311.22	319.53	324.63	323.02	312.41	324.54	kg	Chicken, fresh meat
627.22	677.07	619.73	606.75	618.73	574.50	444.90	kg	Ribs, pork, dried
1250.01	1299.10	1128.94	1002.82	1014.14	1612.95	1093.32	kg	Chine, pork, dried
1058.76	976.63	891.75	762.40	879.17	810.07	1239.48	kg	Bacon, meaty, Hamburgian
941.34	971.63	1076.25	1076.56	946.75	913.94	638.80	kg	Ham
1152.93	1287.62	1165.96	1099.29	1191.66	1117.37	1237.79	kg	Beef goulash
1009.69	1053.92	1112.97	887.24	1038.88	821.72	1031.74	kg	Meat, canned
551.25	682.50	664.73	647.69	629.15	724.66	618.23	kg	Carp
1243.24	1192.10	1281.02	1141.21	1241.95	1054.38	1250.94	kg	Sardines in oil
92.44	121.36	113.11	115.71	103.69	120.06	109.98	ℓ	Milk
403.13	562.66	469.48	559.81	472.78	562.86	470.36	kg	Cottage cheese, white in slices
1271.73	1285.37	1351.64	1369.56	1338.31	1098.03	1273.78	kg	Hard cheese
1668.71	1790.72	1881.30	1869.30	1889.49	1560.67	1839.92	kg	Butter
284.13	280.18	283.81	268.45	270.58	265.67	249.38	kg	Lard, pork
197.12	202.04	201.60	203.01	201.09	200.57	204.03	ℓ	Sunflower oil, edible
336.69	339.79	369.53	362.57	331.86	323.44	354.12	kg	Margarine
19.29	19.46	18.61	19.39	19.12	18.54	18.19	pcs.	Eggs, hen
1083.98	1282.35	1046.39	1056.22	1164.11	996.89	842.33	kg	Honey, natural
95.90	96.60	96.25	96.41	95.92	94.86	96.17	kg	Sugar, granulated
1440.75	1496.14	1592.76	1489.81	1297.61	1526.05	1524.74	kg	Coffee, roasted
1264.92	1286.15	1296.18	1243.68	1250.43	1080.07	1282.66	kg	Chocolate, milk
50.76	54.22	57.29	54.68	55.18	52.43	56.13	kg	Salt, table
1710.39	1848.15	1903.97	1896.60	1795.85	1653.23	1820.45	kg	Pepper, ground
323.90	308.50	314.34	298.43	329.71	306.19	281.38	ℓ	Wine, white
761.73	606.41	831.97	973.22	903.39	728.81	718.55	ℓ	Plum brandy
112.91	114.04	121.85	121.62	115.28	101.57	114.04	ℓ	Beer, bottled
1081.27	1200.54	1184.19	1234.75	1221.90	1149.22	1199.34	ℓ	"Vinjak", brandy
47.18	48.81	49.40	44.51	47.17	45.13	47.12	1,5 ℓ	Mineral water
132.89	140.58	148.52	135.03	153.45	124.47	132.20	ℓ	Fruit juice, mushy

## 8.1. AVERAGE RETAIL PRICES

	Unit of measure	Beograd	Valjevo	Zaječar	Kragujevac	Kraljevo	Leskovac	Niš	Smederevo
<b>NON-FOOD PRODUCTS</b>									
Fabrics for men's and women's suits	m	1054.70	1034.37	750.00	821.58	912.50	1020.03	1100.83	1112.12
Bed linen	m	466.93	416.97	431.51	407.21	485.35	283.33	459.23	449.75
Linen, printed	m	468.35	519.74	337.64	606.19	561.87	283.33	519.36	490.99
Lining of artificial silk	m	349.48	255.83	233.67	344.67	297.32	220.00	255.58	284.32
Men's overcoat	pcs.	11541.82	10294.72	9492.12	13297.53	14421.42	10367.88	11815.69	9557.22
Men's suit, combed yarn	pair	21142.70	11384.30	8664.03	11228.92	16382.68	14680.82	17542.27	12807.35
Women's overcoat	pcs.	9428.14	9570.36	7619.50	11549.77	13491.11	8205.28	10196.40	9398.36
Women's sweater, mixture of wool and synthetics	pcs.	2651.60	2308.63	3643.21	3330.59	2813.69	1878.42	2314.18	1857.28
Men's shirt, 100% cotton	pcs.	3117.92	1794.25	1519.34	3107.94	3452.00	2233.49	3125.99	2416.38
Men's shirt, mixture of cotton and synthetics	pcs.	2238.03	1833.16	1517.24	2421.71	2546.92	1672.76	2313.61	1949.10
Men's cotton undershirt, sleeveless	pcs.	578.33	332.39	319.67	375.64	340.66	345.88	517.99	376.41
Men's underpants, shorts	pcs.	563.89	450.31	437.73	574.58	404.41	382.52	633.44	428.69
Men's socks, mercerized thread	pair	234.61	262.33	177.85	235.02	228.41	211.03	315.00	251.58
Women's tights, synthetics	pair	239.33	146.29	217.06	250.60	215.71	163.66	334.18	242.70
Children's stockings, mixture of cotton and synthetics	pair	211.40	154.12	189.13	270.58	174.03	260.19	196.32	144.93
Towel, terry	pcs.	484.61	409.60	298.59	433.94	382.63	366.49	448.17	391.86
Cover-blanket, mixture	pcs.	2012.61	2282.69	1533.50	2195.12	2270.51	2207.23	1806.10	2085.27
Bed linen for one person	set	2593.91	2831.41	2803.89	2200.70	2699.29	2001.14	3136.85	2024.97
Quilt of synthetic silky fabric	pcs.	2584.21	2480.14	2260.45	3579.81	2285.65	2261.64	2790.65	2797.53
Mattress	pcs.	10632.54	8925.01	15255.80	13834.75	11358.99	9205.22	11391.97	11149.87
Carpet, multicolored, 100% synthetics, about 3 x 2 m	pcs.	6850.31	7684.90	22660.61	10431.48	8837.99	11198.19	20552.25	11198.65
Men's shoes, low, leather sole	pair	4754.76	4008.25	4743.71	8364.65	5717.21	6083.06	9542.02	7255.29
Women's shoes, low	pair	4029.31	3202.63	3837.02	6870.28	2822.89	2958.63	6316.01	5631.43
Children's boots	pair	4550.54	3396.80	3753.21	8000.35	3537.64	3300.00	4560.06	3914.58
Working boots, rubber	pair	1295.16	2259.68	1638.04	1353.33	1582.11	2076.65	1422.27	1869.03
Dining room set	set	58538.08	50504.76	66149.50	40973.16	53938.13	53289.22	69945.60	44128.59
Single bed, made of wood	pcs.	13357.43	12188.47	19791.26	17509.07	13692.17	9621.41	16438.25	10268.66
Two-winged kitchen element, upper	pcs.	4899.48	6843.80	9031.39	6467.70	7967.95	6608.81	6978.98	7539.03
LCD-LED TV, full HD, about 32"	pcs.	17794.98	19813.90	24478.46	32692.18	30889.10	26432.84	31403.45	15810.49
Washing machine	pcs.	34822.13	28851.28	32717.26	30469.82	30665.07	31319.58	33977.44	28685.52
Refrigerator	pcs.	30716.04	25311.58	26601.62	25737.42	27353.54	27589.20	29091.05	24648.26
Vacuum cleaner	pcs.	10843.88	11537.69	8110.62	9801.52	7709.16	8859.63	10498.44	6942.09
Kitchen cooker, enameled	pcs.	25532.98	24692.96	31845.35	31399.02	30675.79	32055.16	35240.57	27390.76
Kitchen cooker, electric	pcs.	25815.04	24754.55	24332.73	25847.76	23760.18	26713.60	28074.68	23056.16
Steam iron	pcs.	4069.45	4280.86	3476.69	3802.35	5030.34	3913.91	4481.25	3284.00
Electric bulb, 75 watt	pcs.	72.02	39.98	46.06	84.38	56.86	70.00	69.13	80.91
Pot, enameled, about 3 lit.	pcs.	3195.85	1395.62	1517.46	2124.83	1446.19	1436.84	2052.69	1473.03
Soup plate, porcelain, archopal	pcs.	144.41	175.54	159.25	241.49	142.41	111.41	172.74	143.96
Cutlery, for 6 persons	set	3471.59	3400.46	3887.44	4446.89	3755.32	2857.29	3389.85	3842.42
Water glass	pcs.	88.13	69.10	65.87	120.68	77.78	52.61	145.69	67.45
Firewood	m <sup>3</sup>	8308.37	7833.33	5156.80	6429.30	8508.33	5194.07	5662.50	9333.33
Brown coal	t	16569.61	20166.67	15770.83	17291.67	17429.17	20473.33	18405.00	20333.33
Soap, toilette	kg	791.32	768.35	747.01	811.99	674.04	773.68	798.59	823.38
Toothpaste	tube	149.54	125.42	127.05	142.94	109.45	130.34	157.57	144.05
Soap, washing	kg	666.25	681.95	629.57	682.99	559.45	697.96	708.43	703.40
Machine wash detergent	kg	191.17	165.99	160.26	181.16	136.22	156.39	171.27	185.03
Shoe polish	box	147.22	158.83	144.33	169.47	130.70	132.14	173.21	163.97



**IN TOWNS, 2022 (continued)**

RSD

Užice	Šabac	Novi Sad	Zrenjanin	Pančevo	Sremska Mitrovica	Subotica	Unit of measure	
								<b>NON-FOOD PRODUCTS</b>
1322.63	1064.32	1517.88	788.09	1026.77	931.67	980.00	m	Fabrics for men's and women's suits
436.66	569.65	377.75	335.22	320.54	429.17	380.00	m	Bed linen
669.53	562.49	357.37	346.11	380.00	521.67	540.00	m	Linen, printed
404.14	291.54	369.26	218.40	278.05	250.00	230.00	m	Lining of artificial silk
13413.82	15565.73	13422.41	10778.05	10029.36	9238.64	7040.95	pcs.	Men's overcoat
16507.87	13501.08	21461.89	12402.82	9798.56	14486.20	12200.00	pair	Men's suit, combed yarn
12732.88	16165.42	15766.69	10845.17	9147.20	9922.54	7764.08	pcs.	Women's overcoat
3210.07	3141.23	2745.82	2521.95	2972.89	2494.43	3308.66	pcs.	Women's sweater, mixture of wool and synthetics
2630.39	2687.22	3848.42	1734.85	2387.12	2711.09	2175.56	pcs.	Men's shirt, 100% cotton
2800.21	2264.00	1869.31	1837.95	2341.25	2738.61	2620.63	pcs.	Men's shirt, mixture of cotton and synthetics
503.89	424.01	536.19	390.74	506.48	390.34	411.48	pcs.	Men's cotton undershirt, sleeveless
657.50	563.76	702.73	470.31	512.39	386.76	532.06	pcs.	Men's underpants, shorts
282.76	209.48	236.02	254.82	253.78	313.33	384.58	pair	Men's socks, mercerized thread
182.25	157.32	229.32	187.34	193.37	312.89	277.94	pair	Women's tights, synthetics
184.47	134.71	201.47	185.32	197.89	157.95	165.03	pair	Children's stockings, mixture of cotton and synthetics
478.56	570.87	482.79	374.14	283.00	571.41	424.63	pcs.	Towel, terry
3910.23	2199.67	1978.50	2413.19	1982.50	3112.70	4958.63	pcs.	Cover-blanket, mixture
3363.15	3570.61	2474.16	2552.24	5140.00	2888.24	2990.12	set	Bed linen for one person
3693.53	3401.31	3156.35	2445.14	2490.00	2978.86	2829.92	pcs.	Quilt of synthetic silky fabric
14669.71	11840.00	11758.10	13967.56	8913.01	16771.37	14259.32	pcs.	Mattress
15450.00	16951.59	16680.52	8993.35	10415.93	13310.00	11988.05	pcs.	Carpet, multicolored, 100% synthetics, about 3 x 2 m
6599.30	6963.70	5670.90	6834.28	6492.54	5807.71	4231.92	pair	Men's shoes, low, leather sole
4777.18	4657.44	3335.85	5333.69	5287.40	3302.63	5060.65	pair	Women's shoes, low
3888.40	5955.73	3675.41	4898.51	4141.94	3883.13	3993.55	pair	Children's boots
2470.27	950.00	1435.68	1623.60	2199.00	1501.33	2500.00	pair	Working boots, rubber
49407.78	73724.59	54822.57	53574.71	62443.24	34999.42	77261.57	set	Dining room set
17192.60	21692.98	11690.06	10063.02	11932.49	10158.22	12475.86	pcs.	Single bed, made of wood
6399.23	9167.85	6344.78	6077.42	7406.64	7013.71	8697.78	pcs.	Two-winged kitchen element, upper
18232.33	35096.16	19147.23	23346.01	29406.01	18251.59	19171.50	pcs.	LCD-LED TV, full HD, about 32"
33840.47	37676.89	29657.09	29127.62	30581.99	37124.81	29153.49	pcs.	Washing machine
22466.02	29718.22	26377.37	27637.66	22990.00	32112.35	28198.57	pcs.	Refrigerator
9854.33	8521.89	9857.05	9572.63	8862.70	10951.05	8489.02	pcs.	Vacuum cleaner
30484.01	32085.26	31386.58	30727.06	31999.46	35144.16	31369.52	pcs.	Kitchen cooker, enameled
25891.84	27831.21	28871.39	26141.16	25946.73	30954.08	25599.92	pcs.	Kitchen cooker, electric
3538.99	4836.66	2492.65	4730.99	3927.40	3387.11	3636.10	pcs.	Steam iron
81.45	76.03	83.74	59.78	56.67	86.20	72.86	pcs.	Electric bulb, 75 watt
1677.10	1818.00	2606.69	1481.82	1832.33	1841.04	1718.70	pcs.	Pot, enameled, about 3 lit.
189.13	245.54	122.57	129.77	280.67	147.96	115.82	pcs.	Soup plate, porcelain, archopal
2712.01	4790.14	2842.36	2528.20	5194.83	2748.90	3939.91	set	Cutlery, for 6 persons
57.81	133.98	88.16	79.63	68.58	70.96	103.82	pcs.	Water glass
8417.50	8458.33	9339.19	7756.74	8541.67	8482.31	9628.88	m <sup>3</sup>	Firewood
13583.33	18708.33	18594.34	18891.10	16431.67	17855.80	17600.00	t	Brown coal
876.20	814.54	924.27	814.54	794.05	549.94	754.19	kg	Soap, toilette
155.33	141.38	156.35	147.88	139.88	138.50	122.49	tube	Toothpaste
798.56	646.69	789.16	776.49	715.79	636.64	673.89	kg	Soap, washing
175.54	160.33	181.17	170.33	165.76	162.59	157.34	kg	Machine wash detergent
160.16	131.17	142.43	151.53	164.48	173.11	156.80	box	Shoe polish

## 8.1. AVERAGE RETAIL PRICES

	Unit of measure	Beograd	Valjevo	Zaječar	Kragujevac	Kraljevo	Leskovac	Niš	Smederevo
Antipyretic (Febricet, Aspirin and sim.)	box	220.39	116.62	133.18	113.24	124.64	177.40	208.12	172.04
Analgetic (Caffetin, Analgin and sim.)	box	183.10	146.85	110.29	143.95	115.35	113.75	183.69	114.53
Vitamin C, 20 tablets	blister	31.56	31.04	31.02	33.65	30.96	27.66	28.90	35.75
Syrup for cough alleviating	bottle	437.73	362.20	286.91	437.63	327.85	326.46	536.26	539.12
School notebook	pcs.	60.35	43.80	53.23	83.69	47.55	58.06	45.98	35.58
Pencil, graphite	pcs.	36.54	28.23	27.54	36.66	34.57	26.59	36.95	23.21
Paper, printing	package	497.38	491.69	571.32	584.41	580.44	547.55	591.20	665.81
Bicycle for adults	pcs.	23014.40	18500.00	19238.81	26232.44	21364.28	19628.66	31952.78	16906.95
Tyre, outer, summer	pcs.	4523.28	4199.57	4348.50	4762.80	4229.80	4738.98	4224.02	4331.19
Euro diesel	ℓ	202.36	202.36	202.36	202.36	202.36	202.36	202.36	202.36
Euro premium, BMB 95	ℓ	179.22	179.22	179.22	179.22	179.22	179.22	179.22	179.22
Lubricating oil, motor	ℓ	571.60	410.95	304.18	633.91	402.26	478.09	555.79	506.90
Brick, full	pcs.	26.92	30.66	28.33	32.94	36.81	27.51	32.23	30.25
Tile	pcs.	73.13	79.49	61.00	66.69	75.34	71.47	77.40	67.74
Cement	kg	18.14	17.08	17.17	17.50	16.94	17.68	18.90	17.21
Board, coniferous	m <sup>3</sup>	34113.03	38341.89	40062.33	39151.88	40192.97	33271.08	41259.80	34268.41
Nails	kg	215.28	229.76	247.17	215.95	258.25	245.05	237.61	266.15
Concrete iron	kg	141.44	159.57	201.67	145.08	149.94	163.89	170.98	155.66
Roofing cardboard	roll	1183.01	1036.78	1090.83	1442.26	1076.86	1359.52	1112.86	929.74
Synthetic white color, basic, for wood	kg	544.58	632.51	302.82	535.37	448.99	377.63	496.39	553.25
Glass, window	m <sup>2</sup>	1175.76	1463.92	2253.75	2033.33	1316.09	1926.93	2333.96	1270.21
Electric switch	pcs.	237.15	159.94	149.00	216.11	200.38	176.18	180.53	162.88
Ax	kg	2021.42	1253.14	866.20	1639.44	1198.25	1377.99	1204.63	1141.56
Hoe	kg	1306.25	871.36	622.74	832.36	638.65	1052.31	610.45	766.88
Fungicide	kg	1722.33	1288.34	1234.87	1716.93	1322.02	1342.46	1385.21	1194.53
<b>SERVICES</b>									
Water for household	m <sup>3</sup>	59.46	47.75	66.45	59.41	63.09	71.19	65.85	73.28
Refuse collection	m <sup>2</sup>	6.72	5.91	6.16	7.58	5.29	5.78	7.10	6.45
Dwelling heating	m <sup>2</sup>	119.39	109.06	118.78	92.55	104.24	103.03	...	117.00
Dwelling heating, by consumption	kwh	...	...	...	...	...	...	6.09	...
Pants shortening	pair	433.63	273.86	220.83	333.33	282.31	200.00	470.83	200.00
Sewing of women's dress	pcs.	3528.42	1500.00	2000.00	2000.00	2291.24	1500.00	4208.33	2000.00
Punching men's shoes	pair	679.86	782.97	648.07	600.00	910.14	875.90	404.17	770.41
Men's suits dry cleaning	pair	733.27	850.00	894.08	1100.00	845.04	948.68	1241.67	1966.67
Haircut, men		381.27	381.20	308.33	366.67	373.84	368.80	333.33	476.60
Washing and styling medium length hair		486.95	572.81	437.59	641.67	397.30	738.90	883.33	565.66
Passenger car repair, working hour	1h	1500.00	1095.45	1727.67	2365.00	1048.19	972.27	2400.00	1000.00
Admission ticket, cinema	ticket	372.88	300.00	...	351.67	354.17	250.00	356.67	304.17
Admission ticket, theatre	ticket	1356.32	600.00	283.33	400.00	375.00	300.00	600.00	500.00
Admission ticket, football match	ticket	300.00	...	...	400.00	200.00	...	500.00	...
City transport	ticket	93.27	60.00	50.16	72.50	60.00	60.00	71.67	79.25

**IN TOWNS, 2022 (continued)**

RSD

Užice	Šabac	Novi Sad	Zrenjanin	Pančevo	Sremska Mitrovica	Subotica	Unit of measure	
186.35	194.38	155.99	191.64	265.91	325.72	145.68	box	Antipyretic (Febricet, Aspirin and sim.)
171.91	170.71	159.75	115.56	180.55	119.69	120.01	box	Analgetic (Caffetin, Analgin and sim.)
51.89	31.25	26.18	27.83	31.10	30.38	29.49	blister	Vitamin C, 20 tablets
326.48	247.40	363.63	322.49	338.66	664.23	331.98	bottle	Syrup for cough alleviating
45.78	29.97	45.73	50.63	37.67	41.87	27.19	pcs.	School notebook
54.14	32.17	21.99	35.59	53.42	17.99	44.10	pcs.	Pencil, graphite
452.54	618.85	632.87	487.08	610.62	562.09	479.93	package	Paper, printing
19493.93	24873.81	24649.61	19232.94	21614.20	23758.49	25706.24	pcs.	Bicycle for adults
4871.46	4234.25	4599.74	4328.57	4718.03	4606.40	5292.69	pcs.	Tyre, outer, summer
202.36	202.36	202.36	202.36	202.36	202.36	202.36	ℓ	Euro diesel
179.22	179.22	179.22	179.22	179.22	179.22	179.22	ℓ	Euro premium, BMB 95
630.59	592.77	431.22	475.67	430.27	311.90	557.15	ℓ	Lubricating oil, motor
37.00	33.54	28.44	25.99	29.01	30.44	28.27	pcs.	Brick, full
57.08	78.36	71.87	60.72	81.49	103.21	90.83	pcs.	Tile
17.12	17.48	17.48	17.59	17.46	17.87	17.45	kg	Cement
41066.67	36354.17	38671.32	39070.06	36765.44	39715.22	39750.00	m <sup>3</sup>	Board, coniferous
168.72	260.00	244.45	259.37	279.89	206.85	267.04	kg	Nails
178.67	178.25	174.97	177.33	161.81	159.05	179.07	kg	Concrete iron
1218.33	1271.67	1092.98	1208.97	1110.61	1325.11	1217.50	roll	Roofing cardboard
942.46	624.92	758.04	427.80	666.02	408.97	513.41	kg	Synthetic white color, basic, for wood
2015.37	2245.61	1531.67	2149.39	974.68	1951.38	3103.33	m <sup>2</sup>	Glass, window
220.71	237.80	247.90	224.25	205.03	196.05	205.83	pcs.	Electric switch
1670.48	1472.95	1724.64	1332.23	1495.00	1362.14	1622.36	kg	Ax
781.95	982.74	882.36	752.15	597.92	534.83	848.16	kg	Hoe
1885.64	1272.34	1605.32	1329.11	1352.93	1513.30	1465.02	kg	Fungicide
<b>SERVICES</b>								
70.22	49.90	56.75	32.30	67.36	80.59	67.21	m <sup>3</sup>	Water for household
10.25	6.08	6.68	9.20	6.00	9.17	6.66	m <sup>2</sup>	Refuse collection
115.74	...	90.23	...	111.62	122.26	...	m <sup>2</sup>	Dwelling heating
...	5.04	...	6.15	...	...	5.75	kwh	Dwelling heating, by consumption
241.67	416.02	324.04	300.00	429.17	279.17	300.00	pair	Pants shortening
2944.09	1754.41	2500.00	4000.00	4166.67	2000.00	4000.00	pcs.	Sewing of women's dress
1042.17	418.79	1062.66	915.83	1026.52	1053.40	1200.00	pair	Punching men's shoes
950.00	1062.66	974.68	1000.00	831.29	1200.00	1141.67	pair	Men's suits dry cleaning
436.11	428.51	448.97	448.26	519.49	400.00	514.57		Haircut, men
821.64	544.19	648.72	578.04	523.38	433.33	615.64		Washing and styling medium length hair
1521.49	1392.48	1791.07	1922.38	1044.31	1596.67	2580.00	1h	Passenger car repair, working hour
337.50	341.67	375.00	423.33	323.33	...	250.00	ticket	Admission ticket, cinema
312.50	500.00	833.33	383.33	800.00	466.67	350.00	ticket	Admission ticket, theatre
233.33	300.00	200.00	...	...	...	250.00	ticket	Admission ticket, football match
50.00	80.00	65.00	93.33	76.67	65.00	86.19	ticket	City transport



# 9. AGRICULTURE

Authors:  
Slobodan Grujić  
Lejla Radojičić

## FARM STRUCTURE SURVEY 2018

Presented data are the part of results of Farm structure survey (the Survey), conducted on the territory of the Republic of Serbia in the period October 1st to November 30th 2018, on the basis of Regulation on determining 2018 Plan of Official statistics ("Official Gazette of RS", No 120/17). The data are presented by location of holding. The Survey covered enterprises, farm cooperatives, other forms of organization with the status of legal entities and unincorporated enterprises registered in the Business Register Agency under agricultural production as their primary activity or registered in another activity, but having organizational parts where agricultural production is performed, also including family agricultural holdings.

### Definitions

An agricultural holding is a technical and economically independent production unit which has single management and on which an enterprise, farm cooperative or another legal entity, entrepreneur or family holding undertakes agricultural production as primary or secondary activity.

Holding's location is the place where overall agricultural production takes place or at least its main part. It is usually the place where agricultural facilities / buildings are placed, intended for agricultural production (e.g. buildings for cattle housing, glasshouses, coolers for agricultural products storage, the greatest administrative building, etc.) or the largest part of utilized agricultural area.

Utilized agricultural area includes:

- agricultural area in kitchen gardens,
- arable land and gardens (including fallow land),
- permanent crops - orchards, vineyards, nurseries, crops of basket willows, areas with typha, carob trees, areas on which mushrooms are planted, as well as crops of Christmas trees intended for selling and
- meadows and pastures regularly cultivated (used) by the holding.

## 9.1 GENERAL DATA ON AGRICULTURAL HOLDINGS

Region Area <i>City - Municipality</i>	Number of holdings	Utilized agricultural land	Arable land	Orchards	Vineyards	Meadows and pastures
<b>REPUBLIC OF SERBIA</b>	<b>564541</b>	<b>3475894</b>	<b>2571580</b>	<b>182923</b>	<b>20466</b>	<b>676724</b>
SRBIJA – SEVER	157103	1719899	1545917	33843	5397	128339
<b>Beogradski region</b>	<b>30033</b>	<b>145533</b>	<b>112787</b>	<b>14349</b>	<b>783</b>	<b>15597</b>
<b>Beogradska oblast</b>						
<i>Grad Beograd</i>	<b>30033</b>	<b>145533</b>	<b>112787</b>	<b>14349</b>	<b>783</b>	<b>15597</b>
Barajevo	2393	9082	6360	273	7	2348
Voždovac	1653	3401	1568	195	40	1446
Vračar	-	-	-	-	-	-
Grocka	4068	12935	3794	8199	449	410
Zvezdara	105	131	82	32	2	12
Zemun	768	5089	4836	184	11	15
Lazarevac	4621	13823	9432	718	30	3465
Mladenovac	5438	22963	17194	2229	156	2772
Novi Beograd	57	129	125	0	0	0
Obrenovac	4305	24449	21410	417	18	2159
Palilula	1521	24763	23770	742	24	113
Rakovica	136	262	143	56	0	43
Savski venac	-	-	-	-	-	-
Sopot	2647	11721	8223	908	29	2354
Stari grad	-	-	-	-	-	-
Surčin	1318	12946	12754	133	7	25
Čukarica	1003	3837	3097	263	10	436
<b>Region Vojvodine</b>	<b>127070</b>	<b>1574366</b>	<b>1433130</b>	<b>19494</b>	<b>4614</b>	<b>112742</b>
<b>Zapadnobačka oblast</b>	<b>16859</b>	<b>178314</b>	<b>165194</b>	<b>2904</b>	<b>108</b>	<b>9570</b>
<i>Sombor</i>	<i>8080</i>	<i>88019</i>	<i>81212</i>	<i>1570</i>	<i>79</i>	<i>4873</i>
Apatin	1782	20631	18984	458	2	1111
Kula	3607	39286	36247	622	13	2324
Odžaci	3389	30379	28750	255	14	1262
<b>Južnobačanska oblast</b>	<b>23189</b>	<b>314579</b>	<b>284299</b>	<b>2459</b>	<b>2350</b>	<b>24642</b>
<i>Pančevo</i>	<i>6067</i>	<i>53744</i>	<i>52664</i>	<i>403</i>	<i>25</i>	<i>403</i>
Alibunar	3013	50783	41679	324	139	8537
Bela Crkva	1796	22550	16253	1000	39	5151
Vršac	2339	51052	44427	211	2125	4197
Kovačica	3594	43648	42950	61	1	579
Kovin	3347	45958	41876	68	15	3896
Opovo	1279	15004	13893	89	5	960
Plandište	1754	31842	30557	304	1	918
<b>Južnobačka oblast</b>	<b>26297</b>	<b>273729</b>	<b>262394</b>	<b>3626</b>	<b>730</b>	<b>6086</b>
<i>Grad Novi Sad</i>	<i>4771</i>	<i>35102</i>	<i>33793</i>	<i>681</i>	<i>101</i>	<i>344</i>
Novi Sad	4293	33205	32166	600	62	200
Petrovaradin	478	1897	1627	82	39	144
Bač	1428	20604	20198	190	0	170
Bačka Palanka	4547	40839	39258	1208	123	141
Bački Petrovac	1540	16072	15870	124	2	29
Beočin	783	5286	3826	200	277	968
Bečej	1908	39253	39057	156	8	24
Vrbas	2661	29751	29111	325	0	228
Žabalj	3690	30627	28054	190	16	2296
Srbobran	1481	24788	24080	48	5	390
Sremski Karlovci	181	663	362	111	167	22
Temerin	1367	14480	13984	146	21	305
Titel	1940	16264	14802	248	9	1170

## – FARM STRUCTURE SURVEY 2018

Cattle	Pigs	Sheep	Poultry	Tractors	Annual working unit	Region Area City - Municipality
<b>881152</b>	<b>3266102</b>	<b>1799814</b>	<b>23184387</b>	<b>451983</b>	<b>645733</b>	<b>REPUBLIC OF SERBIA</b>
305461	1630643	422735	10815237	141436	163382	SRBIJA – SEVER
<b>46230</b>	<b>164975</b>	<b>97176</b>	<b>763388</b>	<b>25261</b>	<b>31720</b>	<b>Beogradski region</b>
<b>46230</b>	<b>164975</b>	<b>97176</b>	<b>763388</b>	<b>25261</b>	<b>31720</b>	<b>Beogradska oblast</b>
						<i>Grad Beograd</i>
2227	8752	8752	57315	1906	2671	Barajevo
593	4058	2130	61410	853	1153	Voždovac
-	-	-	-	0	-	Vračar
958	10794	1885	47334	4223	5555	Grocka
6	263	80	721	53	94	Zvezdara
1347	6359	657	17658	649	624	Zemun
2519	13396	20991	86004	3575	3163	Lazarevac
8114	31793	23798	154886	4408	5148	Mladenovac
12	24	27	3385	16	35	Novi Beograd
8337	36678	24456	139385	3806	4868	Obrenovac
17799	26368	1414	40406	1490	3484	Paliula
24	76	0	950	67	103	Rakovica
-	-	-	-	0	-	Savski venac
3264	12149	10093	56050	2379	2364	Sopot
-	-	-	-	0	-	Stari grad
897	12026	1373	83130	1109	1646	Surčin
134	2241	1522	14754	727	812	Čukarica
<b>259231</b>	<b>1465668</b>	<b>325558</b>	<b>10051849</b>	<b>116175</b>	<b>131661</b>	<b>Region Vojvodine</b>
<b>30492</b>	<b>141576</b>	<b>42878</b>	<b>1006190</b>	<b>13422</b>	<b>16919</b>	<b>Zapadnobačka oblast</b>
<i>16906</i>	<i>92114</i>	<i>18837</i>	<i>299651</i>	<i>6984</i>	<i>7703</i>	<i>Sombor</i>
1277	9998	10056	54845	1670	1986	Apatin
3592	22091	3340	565880	2400	3210	Kula
8717	17374	10644	85813	2367	4019	Odžaci
<b>28569</b>	<b>117847</b>	<b>51642</b>	<b>2558880</b>	<b>22052</b>	<b>20350</b>	<b>Južnobačanska oblast</b>
<i>4161</i>	<i>15633</i>	<i>7305</i>	<i>331651</i>	<i>4860</i>	<i>5248</i>	<i>Pančevo</i>
3692	26964	8000	143797	3041	2332	Alibunar
2580	6513	9100	41445	1794	1940	Bela Crkva
3126	6914	10896	222423	2773	2687	Vršac
3660	10138	7149	79673	3196	2956	Kovačica
7597	33193	5220	96625	3178	2730	Kovin
2155	5667	2255	31920	1522	1067	Opovo
1599	12825	1717	1611347	1688	1389	Plandište
<b>49095</b>	<b>306959</b>	<b>65695</b>	<b>2195887</b>	<b>23167</b>	<b>28686</b>	<b>Južnobačka oblast</b>
<i>3536</i>	<i>20166</i>	<i>8830</i>	<i>340343</i>	<i>4666</i>	<i>4864</i>	<i>Grad Novi Sad</i>
3417	19141	7930	326288	4479	4498	Novi Sad
119	1025	900	14055	187	366	Petrovaradin
1020	7591	3306	36664	1605	2015	Bač
5105	33652	11612	139832	3802	6783	Bačka Palanka
1740	2738	908	677435	1458	1184	Bački Petrovac
1698	8722	1944	19090	776	868	Beočin
8574	85422	12220	126503	2545	2867	Bečej
6419	80556	2581	96167	1999	2478	Vrbas
7161	20363	7190	329504	2723	2843	Žabalj
1603	14753	3472	91208	1105	1373	Srbobran
11	191	14	1253	125	215	Sremski Karlovci
1259	17788	4832	291012	953	1370	Temerin
10970	15017	8785	46875	1412	1826	Titel

## 9.1 GENERAL DATA ON AGRICULTURAL HOLDINGS

Region Area <i>City - Municipality</i>	Number of holdings	Utilized agricultural land	Arable land	Orchards	Vineyards	Meadows and pastures
<b>Severnobanatska oblast</b>	<b>12621</b>	<b>176701</b>	<b>155342</b>	<b>843</b>	<b>181</b>	<b>20159</b>
<i>Kikinda</i>	4313	64857	60065	196	23	4490
Ada	1672	19800	19725	70	2	0
Kanjža	2345	28629	22930	385	60	5210
Novi Kneževac	1541	20682	16928	102	0	3643
Senta	1297	21107	20738	59	3	284
Čoka	1453	21626	14956	31	92	6533
<b>Severnobačka oblast</b>	<b>10245</b>	<b>139289</b>	<b>133144</b>	<b>2997</b>	<b>249</b>	<b>2685</b>
<i>Subotica</i>	6548	74720	69510	2374	182	2523
Bačka Topola	2629	49707	49147	284	51	160
Mali Idoš	1068	14861	14486	339	16	2
<b>Srednjobanatska oblast</b>	<b>14739</b>	<b>262483</b>	<b>218248</b>	<b>1339</b>	<b>122</b>	<b>42264</b>
<i>Zrenjanin</i>	6550	104234	80044	614	74	23228
Žitište	2892	46144	43235	80	3	2747
Nova Crnja	1271	22335	21971	166	3	123
Novi Bečej	2249	49526	38508	134	39	10810
Sečanj	1776	40244	34489	344	3	5357
<b>Sremska oblast</b>	<b>23121</b>	<b>229270</b>	<b>214510</b>	<b>5328</b>	<b>874</b>	<b>7336</b>
<i>Sremska Mitrovica</i>	7384	55127	50642	987	34	3149
Indija	2550	29752	27300	1120	187	986
Irig	1067	11853	9409	1264	287	875
Pećinci	2835	25089	23652	226	8	1121
Ruma	3452	40875	39346	570	28	520
Stara Pazova	2393	30750	30237	205	51	118
Šid	3440	35823	33923	955	278	568
SRBIJA – JUG	407438	1755995	1025662	149080	15069	548386
<b>Region Šumadije i Zapadne Srbije</b>	<b>242636</b>	<b>1035998</b>	<b>565616</b>	<b>98172</b>	<b>7597</b>	<b>352548</b>
<b>Zlatiborska oblast</b>	<b>43829</b>	<b>202051</b>	<b>49618</b>	<b>23049</b>	<b>7</b>	<b>127265</b>
<i>Užice</i>	6036	18078	4358	3073	4	10461
Arilje	4306	10658	1943	3368	0	5215
Bajina Bašta	4433	16609	4367	3400	0	8619
Kosjerić	2840	14174	3028	2419	0	8498
Nova Varoš	3453	18404	4964	1464	0	11689
Požega	5193	17690	6343	2427	0	8576
Priboj	3965	9444	1760	2172	3	5420
Prijepolje	5911	20680	3125	3605	0	13585
Sjenica	5225	56446	18342	129	0	37906
Čajetina	2465	19868	1388	992	0	17296
<b>Kolubarska oblast</b>	<b>25058</b>	<b>132101</b>	<b>77561</b>	<b>13097</b>	<b>148</b>	<b>39869</b>
<i>Valjevo</i>	8275	43677	21792	5502	112	15857
Lajkovac	1941	10510	7353	391	2	2676
Ljig	2899	13229	6997	1035	9	5010
Mionica	3336	17265	9735	1045	2	6351
Osečina	3584	19414	7897	4098	0	7092
Ub	5023	28005	23786	1027	22	2885
<b>Mačvanska oblast</b>	<b>39808</b>	<b>167858</b>	<b>133174</b>	<b>14004</b>	<b>196</b>	<b>18990</b>
<i>Šabac</i>	10115	48444	42854	3184	59	1878
Bogatić	5430	28468	27894	335	2	34
Vladimirci	3763	20004	17190	610	10	2053
Koceljeva	3055	15789	11111	1531	10	2969
Krupanj	4006	14557	6581	3725	96	3927
Loznica	8254	25993	21831	1744	18	2218
Ljubovija	3169	11102	4354	2276	0	4411
Mali Zvornik	2017	3502	1360	600	1	1501



– FARM STRUCTURE SURVEY 2018 (continued)

Cattle	Pigs	Sheep	Poultry	Tractors	Annual working unit	Region Area City - Municipality
<b>40294</b>	<b>180254</b>	<b>51573</b>	<b>377744</b>	<b>12410</b>	<b>13036</b>	<b>Severnobanatska oblast</b>
11762	98976	6175	76535	3696	3923	Kikinda
5621	27568	15588	118450	1789	2173	Ada
8538	17091	12561	59064	2301	2712	Kanjiža
2712	7031	2385	33103	1280	1244	Novi Kneževac
6046	6479	5903	26757	1569	1901	Senta
5614	23109	8961	63835	1775	1083	Čoka
<b>34109</b>	<b>219483</b>	<b>22520</b>	<b>786011</b>	<b>9641</b>	<b>12820</b>	<b>Severnobačka oblast</b>
18083	87728	9346	213543	5914	8808	Subotica
13578	123921	8460	216260	2976	2893	Bačka Topola
2447	7833	4714	356208	751	1119	Mali Idoš
<b>42953</b>	<b>92727</b>	<b>43379</b>	<b>1996958</b>	<b>13779</b>	<b>12158</b>	<b>Srednjobanatska oblast</b>
17591	36551	12752	257531	5486	5285	Zrenjanin
7130	14859	10344	1226989	2810	2488	Žitište
2003	5862	2983	34918	1409	897	Nova Crnja
12122	11069	14309	432783	2461	1935	Novi Bečej
4106	24385	2990	44737	1614	1553	Sečanj
<b>33719</b>	<b>406821</b>	<b>47872</b>	<b>1130178</b>	<b>21703</b>	<b>27692</b>	<b>Sremska oblast</b>
9176	151589	21094	185524	5828	8810	Sremska Mitrovica
5143	14969	3252	104646	2339	3715	Indija
3035	10409	1668	252369	1191	1884	Irig
4765	43478	2378	227485	2926	2098	Pećinci
3961	70634	4967	138530	3465	5009	Ruma
4524	54606	2515	67892	2680	2516	Stara Pazova
3115	61136	11998	153732	3274	3659	Šid
575690	1635459	1377080	12369150	310547	482352	SRBIJA – JUG
<b>406599</b>	<b>1084766</b>	<b>1079071</b>	<b>9443808</b>	<b>173856</b>	<b>301716</b>	<b>Region Šumadije i Zapadne Srbije</b>
<b>77930</b>	<b>50554</b>	<b>211265</b>	<b>439712</b>	<b>21433</b>	<b>57282</b>	<b>Zlatiborska oblast</b>
6881	8486	31366	69045	2858	6435	Užice
1719	3562	12368	18730	2615	5043	Arilje
3727	8654	25967	33092	2438	7748	Bajina Bašta
3293	5088	20076	25600	1687	4599	Kosjerić
8735	6411	12327	31878	2020	5281	Nova Varoš
5992	10176	22940	114276	2868	8250	Požega
1884	1266	7443	15026	403	4218	Priboj
5398	1898	9361	35852	2050	5361	Prijepolje
33177	1500	51602	71693	3003	7811	Sjenica
7124	3514	17815	24520	1490	2536	Čajetina
<b>61455</b>	<b>153105</b>	<b>179008</b>	<b>2080251</b>	<b>20367</b>	<b>33049</b>	<b>Kolubarska oblast</b>
20773	39767	71091	331052	6518	11406	Valjevo
2240	10008	10249	44238	1829	1160	Lajkovac
4251	8769	19188	85384	2509	2586	Ljig
9418	14213	22725	1077596	2869	4378	Mionica
5004	17052	28662	61485	2458	6198	Osečina
19770	63295	27093	480496	4184	7321	Ub
<b>84759</b>	<b>422700</b>	<b>191183</b>	<b>1271977</b>	<b>27062</b>	<b>50690</b>	<b>Mačvanska oblast</b>
28933	107951	29233	240415	7613	13895	Šabac
16634	138699	35537	108949	5087	8277	Bogatić
10907	46306	20020	472025	3244	4783	Vladimirci
7028	23168	13721	74434	2326	3316	Koceljeva
4611	24777	27072	58702	2724	6640	Krupanj
12834	58674	28781	147990	4431	8629	Loznica
3679	15047	28402	90089	1175	3977	Ljubovija
133	8078	8418	79373	462	1172	Mali Zvornik

## 9.1 GENERAL DATA ON AGRICULTURAL HOLDINGS

Region Area <i>City - Municipality</i>	Number of holdings	Utilized agricultural land	Arable land	Orchards	Vineyards	Meadows and pastures
<b>Moravička oblast</b>	<b>28078</b>	<b>109360</b>	<b>47026</b>	<b>14462</b>	<b>49</b>	<b>46619</b>
<i>Čačak</i>	<i>10602</i>	<i>31902</i>	<i>19163</i>	<i>4511</i>	<i>46</i>	<i>7611</i>
Gornji Milanovac	5270	27859	14086	2663	0	10727
Ivanjica	6697	30491	5770	4276	0	20279
Lučani	5509	19108	8007	3012	3	8002
<b>Pomoravska oblast</b>	<b>21992</b>	<b>102981</b>	<b>82260</b>	<b>3421</b>	<b>1324</b>	<b>15189</b>
<i>Jagodina</i>	<i>5358</i>	<i>24250</i>	<i>20215</i>	<i>899</i>	<i>314</i>	<i>2694</i>
Despotovac	3107	17837	10830	625	87	6143
Paraćin	5362	20675	18087	297	284	1784
Rekovac	3076	12618	8025	1154	427	2879
Svilajnac	2583	15735	14741	294	143	471
Ćuprija	2506	11866	10361	153	69	1218
<b>Rasinska oblast</b>	<b>31865</b>	<b>95924</b>	<b>58861</b>	<b>12337</b>	<b>5045</b>	<b>18006</b>
<i>Kruševac</i>	<i>11867</i>	<i>33078</i>	<i>23594</i>	<i>2040</i>	<i>1336</i>	<i>5260</i>
Aleksandrovac	5006	12713	6209	3125	1125	2144
Brus	4547	16791	4142	4452	176	7867
Varvarin	3222	11419	9515	952	405	411
Trstenik	5775	15808	10038	1636	1741	1987
Ćičevac	1448	6114	5364	132	262	336
<b>Raška oblast</b>	<b>26505</b>	<b>104384</b>	<b>32337</b>	<b>7068</b>	<b>23</b>	<b>63215</b>
<i>Kraljevo</i>	<i>10473</i>	<i>38257</i>	<i>16683</i>	<i>2964</i>	<i>8</i>	<i>17682</i>
Vrnjačka Banja	2920	5561	2699	460	1	2216
Novi Pazar	5411	18129	4242	1424	1	12275
Raška	3722	12508	2292	1872	12	8193
Tutin	3979	29930	6422	348	0	22849
<b>Šumadijska oblast</b>	<b>25502</b>	<b>121339</b>	<b>84779</b>	<b>10734</b>	<b>804</b>	<b>23394</b>
<i>Kragujevac</i>	<i>8201</i>	<i>34769</i>	<i>24316</i>	<i>3169</i>	<i>113</i>	<i>6630</i>
Arandjelovac	5292	18931	10715	1653	92	6174
Batočina	1518	7978	7061	296	29	558
Knić	3237	19806	13255	902	6	5428
Lapovo	675	1899	1683	81	25	78
Rača	2539	15389	13169	554	71	1491
Topola	4040	22567	14580	4078	468	3034
<b>Region Južne i Istočne Srbije</b>	<b>164802</b>	<b>719997</b>	<b>460046</b>	<b>50908</b>	<b>7472</b>	<b>195838</b>
<b>Borska oblast</b>	<b>11285</b>	<b>78611</b>	<b>45266</b>	<b>1384</b>	<b>1101</b>	<b>30093</b>
<i>Bor</i>	<i>3039</i>	<i>21617</i>	<i>10401</i>	<i>553</i>	<i>171</i>	<i>10180</i>
Kladovo	1921	12165	7404	165	189	4274
Majdanpek	2299	13203	4730	227	24	8065
Negotin	4026	31626	22730	439	717	7574
<b>Braničevska oblast</b>	<b>22985</b>	<b>150190</b>	<b>118393</b>	<b>3446</b>	<b>621</b>	<b>26846</b>
<i>Grad Požarevac</i>	<i>4195</i>	<i>27440</i>	<i>26164</i>	<i>500</i>	<i>69</i>	<i>527</i>
Požarevac	3645	24754	23546	461	62	527
Kostolac	550	2686	2618	39	7	0
Veliko Gradište	2110	16476	14581	299	96	1297
Golubac	1295	6672	5169	219	85	1109
Žabari	1595	14192	13473	197	81	404
Žagubica	2975	22763	7790	482	3	14416
Kučevo	2932	10423	5708	461	36	4126
Malo Crniće	2106	16534	15777	96	17	573
Petrovac na Mlavi	5777	35689	29730	1192	235	4394

– FARM STRUCTURE SURVEY 2018 (continued)

Cattle	Pigs	Sheep	Poultry	Tractors	Annual working unit	Region Area City - Municipality
<b>34426</b>	<b>77479</b>	<b>135283</b>	<b>349358</b>	<b>19027</b>	<b>44031</b>	<b>Moravička oblast</b>
11852	44463	40929	185093	7496	15424	Čačak
9966	14739	42033	69121	4536	6532	Gornji Milanovac
7252	8443	22856	31621	3806	13419	Ivanjica
5357	9835	29466	63522	3190	8655	Lučani
<b>26572</b>	<b>89045</b>	<b>64498</b>	<b>1835649</b>	<b>21783</b>	<b>22733</b>	<b>Pomoravska oblast</b>
5906	22988	11790	1315995	4720	4947	Jagodina
3581	8441	13302	188211	3344	3234	Despotovac
5361	30609	10023	122249	5301	4721	Paraćin
3837	7431	15082	85341	2692	4496	Rekovac
6100	11486	7506	82647	3303	3781	Svilajnac
1786	8089	6796	41206	2423	1553	Ćuprija
<b>27909</b>	<b>127258</b>	<b>66540</b>	<b>2227334</b>	<b>26268</b>	<b>39344</b>	<b>Rasinska oblast</b>
15260	38895	17314	363203	9981	11550	Kruševac
2913	10961	11446	753398	3677	6781	Aleksandrovac
2903	5361	18145	56392	2912	7911	Brus
2398	43570	4447	895877	3169	4399	Varvarin
3767	18803	14038	76210	5383	7623	Trstenik
668	9666	1150	82254	1146	1080	Čičevac
<b>52999</b>	<b>59838</b>	<b>98261</b>	<b>666022</b>	<b>15132</b>	<b>25322</b>	<b>Raška oblast</b>
21357	45004	37750	276181	6544	11576	Kraljevo
1964	8581	10526	296892	1668	2007	Vrnjačka Banja
11955	3032	12477	31058	2451	3228	Novi Pazar
2167	3195	12599	35384	2036	3346	Raška
15556	26	24910	26507	2433	5166	Tutin
<b>40549</b>	<b>104788</b>	<b>133032</b>	<b>573505</b>	<b>22784</b>	<b>29265</b>	<b>Šumadijska oblast</b>
12686	27513	37675	153131	6931	10181	Kragujevac
4091	13883	30628	155549	4079	5212	Arandelovac
1105	4098	9525	29362	1531	1317	Batočina
10340	18562	18582	56541	3226	4799	Knić
717	2353	1548	8686	607	557	Lapovo
4331	19562	15769	50797	2566	2314	Rača
7279	18817	19305	119438	3846	4886	Topola
<b>169091</b>	<b>550692</b>	<b>298009</b>	<b>2925342</b>	<b>136691</b>	<b>180635</b>	<b>Region Južne i Istočne Srbije</b>
<b>12326</b>	<b>28125</b>	<b>26120</b>	<b>161942</b>	<b>11161</b>	<b>11226</b>	<b>Borska oblast</b>
5020	7946	10973	39362	3109	4477	Bor
960	5355	2210	30745	1781	1733	Kladovo
3270	7163	4944	40281	1950	1929	Majdanpek
3075	7661	7994	51555	4321	3087	Negotin
<b>31008</b>	<b>155745</b>	<b>74799</b>	<b>807139</b>	<b>24535</b>	<b>24074</b>	<b>Braničevska oblast</b>
3882	45401	8019	168679	4122	2683	Grad Požarevac
3552	42467	7138	150772	3691	2340	Požarevac
330	2934	881	17907	431	342	Kostolac
2738	33932	8577	139464	2813	3923	Veliko Gradište
991	7192	3834	51512	1232	1016	Golubac
2309	12430	4495	89623	2125	1983	Žabari
6447	9772	11939	45692	2465	2673	Žagubica
1990	8216	9664	49962	3039	3126	Kučevo
2197	12592	4613	111207	1275	1762	Malo Crniće
10453	26209	23657	151001	7464	6908	Petrovac na Mlavi

## 9.1 GENERAL DATA ON AGRICULTURAL HOLDINGS

Region Area City - Municipality	Number of holdings	Utilized agricultural land	Arable land	Orchards	Vineyards	Meadows and pastures
<b>Zaječarska oblast</b>	<b>15286</b>	<b>90195</b>	<b>51009</b>	<b>5583</b>	<b>1041</b>	<b>31864</b>
<i>Zaječar</i>	<i>5228</i>	<i>31509</i>	<i>22875</i>	<i>1493</i>	<i>475</i>	<i>6437</i>
Boljevac	2967	23474	10411	406	79	12334
Knjaževac	4208	16530	6663	3220	411	6076
Sokobanja	2884	18682	11059	463	77	7017
<b>Jablanička oblast</b>	<b>24381</b>	<b>64913</b>	<b>39485</b>	<b>8484</b>	<b>1480</b>	<b>15023</b>
<i>Leskovac</i>	<i>14280</i>	<i>32745</i>	<i>23582</i>	<i>4442</i>	<i>795</i>	<i>3675</i>
Bojnik	2011	7293	4279	878	163	1930
Vlasotince	3680	6595	3763	898	437	1445
Lebane	3213	11943	6422	1383	83	4006
Medveđa	1052	5496	1385	852	3	3214
Crna Trava	146	841	53	31	0	753
<b>Nišavska oblast</b>	<b>27496</b>	<b>83396</b>	<b>61457</b>	<b>5013</b>	<b>1330</b>	<b>15035</b>
<i>Grad Niš</i>	<i>7113</i>	<i>13815</i>	<i>11249</i>	<i>1005</i>	<i>579</i>	<i>879</i>
Medijana	261	358	233	37	21	64
Niška Banja	478	634	359	83	78	110
Palilula	2266	4600	3811	271	67	411
Pantelejš	1460	2399	1632	388	277	93
Crveni krst	2647	5826	5214	226	136	200
Aleksinac	6326	24324	20713	564	210	2592
Gadžin Han	2181	4336	2362	299	43	1601
Doljevac	3455	6615	6113	116	97	274
Merošina	3137	8889	5948	2218	162	501
Ražanj	2213	10876	8575	221	168	1841
Svrljig	3071	14542	6497	591	70	7347
<b>Pirotska oblast</b>	<b>8686</b>	<b>46595</b>	<b>13495</b>	<b>1329</b>	<b>293</b>	<b>31153</b>
<i>Pirot</i>	<i>4557</i>	<i>25478</i>	<i>7996</i>	<i>477</i>	<i>251</i>	<i>16595</i>
Babušnica	2401	8868	2124	537	1	6095
Bela Palanka	981	5470	1545	239	40	3636
Dimitrovgrad	747	6778	1830	76	1	4827
<b>Podunavska oblast</b>	<b>17509</b>	<b>84114</b>	<b>71567</b>	<b>7823</b>	<b>595</b>	<b>3706</b>
<i>Smederevo</i>	<i>6605</i>	<i>28963</i>	<i>22231</i>	<i>5507</i>	<i>215</i>	<i>943</i>
Velika Plana	4704	23400	21796	536	154	836
Smederevska Palanka	6199	31751	27541	1781	226	1927
<b>Pčinjska oblast</b>	<b>22291</b>	<b>67498</b>	<b>31333</b>	<b>5248</b>	<b>587</b>	<b>29428</b>
<i>Grad Vranje</i>	<i>6665</i>	<i>19285</i>	<i>10188</i>	<i>1747</i>	<i>401</i>	<i>6691</i>
Vranje	5406	15639	8754	1427	395	4881
Vranjska Banja	1259	3646	1434	319	6	1810
Bosilegrad	1352	4930	969	309	0	3594
Bujanovac	4656	18454	10187	410	113	7648
Vladičin Han	3638	7536	3068	1532	1	2827
Preševo	2496	6988	4497	39	69	2321
Surdulica	2232	4946	978	811	2	3010
Trgovište	1251	5359	1445	400	0	3338
<b>Toplička oblast</b>	<b>14885</b>	<b>54484</b>	<b>28043</b>	<b>12599</b>	<b>424</b>	<b>12691</b>
<i>Prokuplje</i>	<i>5384</i>	<i>18645</i>	<i>7435</i>	<i>5904</i>	<i>155</i>	<i>4899</i>
Blace	2832	11132	6533	3218	15	1164
Žitorađa	3700	12726	10006	1231	252	1043
Kuršumlija	2969	11981	4069	2247	3	5586
<b>Region Kosovo i Metohija</b>	<b>...</b>	<b>...</b>	<b>...</b>	<b>...</b>	<b>...</b>	<b>...</b>

– FARM STRUCTURE SURVEY 2018 (continued)

Cattle	Pigs	Sheep	Poultry	Tractors	Annual working unit	Region Area City - Municipality
<b>18314</b>	<b>63328</b>	<b>45884</b>	<b>200673</b>	<b>14765</b>	<b>18826</b>	<b>Zaječarska oblast</b>
6242	35616	14780	90305	4787	6697	Zaječar
5028	8051	8875	32146	3170	3637	Boljevac
2173	7048	10427	39191	3772	4403	Krnjaževac
4871	12613	11802	39032	3035	4088	Sokobanja
<b>21147</b>	<b>51136</b>	<b>15563</b>	<b>322776</b>	<b>19643</b>	<b>33333</b>	<b>Jablanička oblast</b>
11685	29788	4217	180647	12475	20468	Leskovac
2020	4751	2460	49986	1548	2362	Bojnik
1858	5507	1455	40617	2124	4227	Vlasotince
3630	8095	1763	35093	2756	4498	Lebane
1840	2924	5554	15141	723	1656	Medveđa
112	71	114	1291	16	122	Crna Trava
<b>23581</b>	<b>82706</b>	<b>32455</b>	<b>432402</b>	<b>22246</b>	<b>27295</b>	<b>Nišavska oblast</b>
2924	14478	4180	105215	4841	7010	Grad Niš
12	277	155	4297	36	106	Medijana
201	384	108	757	264	370	Niška Banja
1058	5190	680	29007	1360	2298	Palilula
299	2259	1530	23991	1291	2074	Pantelejev
1355	6369	1707	47162	1890	2163	Crveni krst
10695	29481	6982	99087	6259	7511	Aleksinac
1226	3575	2637	39553	1269	1579	Gadžin Han
1068	7392	1165	20977	2388	1712	Doljevac
1473	10601	1178	44826	2465	3512	Merošina
4061	11890	6658	64653	2379	2367	Ražanj
2135	5289	9656	58091	2645	3603	Svrlijig
<b>8671</b>	<b>12128</b>	<b>29632</b>	<b>116913</b>	<b>5364</b>	<b>8929</b>	<b>Pirotska oblast</b>
4759	6566	13760	45139	2925	4637	Pirot
1515	3335	7062	38759	1259	2517	Babušnica
712	1437	6137	26854	612	1042	Bela Palanka
1685	790	2674	6161	568	733	Dimitrovgrad
<b>20738</b>	<b>83559</b>	<b>36710</b>	<b>382957</b>	<b>14752</b>	<b>18388</b>	<b>Podunavska oblast</b>
3281	22831	11534	93528	5549	6402	Smederevo
5991	29130	10472	108543	3951	4661	Velika Plana
11466	31599	14704	180886	5252	7325	Smederevska Palanka
<b>21834</b>	<b>31333</b>	<b>21744</b>	<b>346163</b>	<b>13178</b>	<b>24547</b>	<b>Pčinjska oblast</b>
6611	12537	6202	129365	4558	6427	Grad Vranje
5389	10457	5709	85755	3394	5724	Vranje
1222	2079	493	43610	1164	703	Vranjska Banja
1562	1861	3468	10905	403	1654	Bosilegrad
4689	5157	3455	57502	3620	5315	Bujanovac
1991	3826	936	32774	1941	4246	Vladičin Han
3389	604	4404	29791	1558	2012	Preševo
1484	4996	818	43185	941	2968	Surdulica
2109	2352	2461	42642	158	1926	Trgovište
<b>11474</b>	<b>42631</b>	<b>15102</b>	<b>154377</b>	<b>11046</b>	<b>14018</b>	<b>Toplička oblast</b>
2527	7290	3501	61115	3900	3873	Prokuplje
4465	3661	6520	34403	2079	3049	Blace
1626	28679	692	30381	3389	4439	Žitorađa
2856	3002	4389	28478	1678	2656	Kuršumlija
...	...	...	...	...	...	<b>Region Kosovo i Metohija</b>



# 10. FORESTRY

Author:  
Velibor Lazarević  
Boško Krstović

## Sources and methods of data collection

The data of forestry statistics are collected by regular annual surveys and are based on the existing programs and records of forests management: Annual survey on exploitation of public forests, Annual survey on private forests exploitation and Annual report on afforestation and forests growing for private and public forests, and Tree-annual survey on changes in forests' area for public and private forests. These data are all provided by Srbijašume and Vojvodinašume, the public forests administration companies, as well as by other organizations in charge of forests management (national parks, cooperatives, etc.).

## Definitions

Under the term forest we assume a land area over 5 acres overgrown with forest trees with a minimum land cover of 30%, regardless the fact it is of economic significance, has protection function or is envisaged for special purposes. Afforestation is all artificial afforestation, by sowing or planting, either to re-grow forests on wasted land (afforestation` in forests') or to grow new forests ('new' afforestation outside forests). Forests felling relates to the gross volume of felled timber, measured at stumps. Technical wood is the wood that is due to its physical and chemical properties envisaged for technical and industrial purposes.

## 10.1. AFFORESTED AREA AND TIMBER VOLUME, 2022

Region Area City - Municipality	Afforested land, ha				Overgrown forest area - total, ha <sup>1)</sup>	Felled timber			
	In forest		Outside forest			Total, m <sup>3</sup>		Technical wood, %	
	Broad-leaved	Conifers	Broad-leaved	Conifers		Broad-leaved	Conifers	Broad-leaved	Conifers
<b>REPUBLIC OF SERBIA</b>	<b>781.00</b>	<b>394.94</b>	<b>67.40</b>	<b>121.53</b>	<b>2261386.00</b>	<b>3314684.00</b>	<b>423873.00</b>	<b>34.00</b>	<b>57.00</b>
SRBIJA – SEVER	556.15	22.04	4.00	0.00	200622.10	920861.00	3142.00	55.00	74.00
<b>Beogradski region</b>	<b>21.00</b>	<b>7.23</b>	<b>0.00</b>	<b>0.00</b>	<b>62037.84</b>	<b>91388.00</b>	<b>596.00</b>	<b>64.00</b>	<b>69.00</b>
<b>Beogradska oblast</b>									
<b>Grad Beograd</b>	<b>21.00</b>	<b>7.23</b>	<b>0.00</b>	<b>0.00</b>	<b>62037.84</b>	<b>91388.00</b>	<b>596.00</b>	<b>64.00</b>	<b>69.00</b>
Barajevo	-	-	-	-	8465.01	6555.00	-	1.00	-
Voždovac	-	1.30	-	-	4881.93	922.00	185.00	0.00	39.00
Vračar	-	-	-	-	-	-	-	-	-
Grocka	-	-	-	-	6202.32	-	-	-	-
Zvezdara	-	0.20	-	-	196.15	33.00	-	0.00	-
Zemun	-	-	-	-	53.53	5.00	-	0.00	-
Lazarevac	-	-	-	-	6787.00	3709.00	-	58.00	-
Mladenovac	-	-	-	-	6860.11	180.00	-	20.00	-
Novi Beograd	-	-	-	-	83.05	-	-	-	-
Obrenovac	-	-	-	-	7507.96	6566.00	363.00	78.00	91.00
Palilula	-	-	-	-	5284.72	57693.00	-	83.00	-
Rakovica	2.00	0.01	-	-	432.10	151.00	34.00	0.00	0.00
Savski venac	-	0.72	-	-	68.38	76.00	6.00	0.00	0.00
Sopot	-	2.00	-	-	9568.56	5820.00	-	1.00	-
Stari grad	-	-	-	-	-	-	-	-	-
Surčin	13.00	-	-	-	2075.25	8968.00	-	36.00	-
Čukarica	6.00	3.00	-	-	3571.77	710.00	8.00	-	88.00
<b>Region Vojvodine</b>	<b>535.15</b>	<b>14.81</b>	<b>4.00</b>	<b>0.00</b>	<b>138584.26</b>	<b>829473.00</b>	<b>2546.00</b>	<b>54.00</b>	<b>75.00</b>
<b>Zapadnobačka oblast</b>	<b>113.62</b>	<b>0.00</b>	<b>4.00</b>	<b>0.00</b>	<b>15055.16</b>	<b>138272.00</b>	-	<b>57.00</b>	-
<i>Sombor</i>	<i>90.01</i>	-	<i>4.00</i>	-	<i>7585.83</i>	<i>79236.00</i>	-	<i>56.00</i>	-
Apatin	13.19	-	-	-	4792.66	46932.00	-	62.00	-
Kula	2.01	-	-	-	165.66	-	-	-	-
Odžaci	8.41	-	-	-	2511.01	12104.00	-	37.00	-
<b>Južnobačanska oblast</b>	<b>55.10</b>	-	-	-	<b>23376.59</b>	<b>131705.00</b>	<b>1022.00</b>	<b>52.00</b>	<b>83.00</b>
<i>Pančevo</i>	<i>4.59</i>	-	-	-	<i>3231.51</i>	<i>43399.00</i>	-	<i>73.00</i>	-
Alibunar	-	-	-	-	2378.45	6685.00	44.00	6.00	93.00
Bela Crkva	14.05	-	-	-	2688.00	4522.00	335.00	12.00	90.00
<i>Vršac</i>	<i>9.50</i>	-	-	-	<i>5890.45</i>	<i>28440.00</i>	<i>553.00</i>	<i>23.00</i>	<i>82.00</i>
Kovačica	-	-	-	-	392.00	18232.00	-	71.00	-
Kovin	25.43	-	-	-	7475.02	23621.00	90.00	55.00	60.00
Opovo	1.53	-	-	-	1321.16	6099.00	-	66.00	-
Plandište	-	-	-	-	-	707.00	-	13.00	-
<b>Južnobačka oblast</b>	<b>315.28</b>	<b>0.00</b>	<b>0.00</b>	<b>0.00</b>	<b>31176.30</b>	<b>179130.00</b>	<b>168.00</b>	<b>59.00</b>	<b>43.00</b>
<i>Grad Novi Sad</i>	<i>91.72</i>	-	-	-	<i>6410.37</i>	<i>37219.00</i>	<i>58.00</i>	<i>66.00</i>	<i>86.00</i>
Bač	71.75	-	-	-	4379.73	36683.00	-	43.00	-
Bačka Palanka	47.00	-	-	-	4247.86	14018.00	-	54.00	-
Bački Petrovac	-	-	-	-	181.17	-	-	-	-
Beočin	-	-	-	-	9341.20	23946.00	110.00	52.00	21.00
Bečej	33.00	-	-	-	516.37	6541.00	-	89.00	-
Vrbas	1.81	-	-	-	158.19	-	-	-	-
Žabalj	-	-	-	-	598.77	4745.00	-	84.00	-
Srbobran	-	-	-	-	11.03	-	-	-	-
Sremski Karlovci	5.00	-	-	-	3753.41	27529.00	-	61.00	-
Temerin	-	-	-	-	2.00	-	-	-	-
Titel	65.00	-	-	-	1576.20	28449.00	-	66.00	-

<sup>1)</sup> As of the end of 2022



## 10.1. AFFORESTED AREA AND TIMBER VOLUME, 2022 (continued)

Region Area City - Municipality	Afforested land, ha				Overgrown forest area - total, ha <sup>1)</sup>	Felled timber			
	In forest		Outside forest			Total, m <sup>3</sup>		Technical wood, %	
	Broad-leaved	Conifers	Broad-leaved	Conifers		Broad-leaved	Conifers	Broad-leaved	Conifers
<b>Severnobanatska oblast</b>	<b>9.07</b>	<b>0</b>	<b>0</b>	<b>0</b>	<b>2432.94</b>	<b>15234</b>	-	<b>76</b>	-
<i>Kikinda</i>	<i>7.03</i>	-	-	-	<i>67.20</i>	-	-	-	-
Ada	-	-	-	-	351.77	2114	-	22	-
Kanjža	-	-	-	-	697.20	4965	-	80	-
Novi Kneževac	-	-	-	-	824.89	1317	-	40	-
Senta	2.04	-	-	-	137.76	-	-	-	-
Čoka	-	-	-	-	354.12	6838	-	71	-
<b>Severnobačka oblast</b>	<b>0</b>	<b>14.81</b>	<b>0</b>	<b>0</b>	<b>3765.00</b>	<b>5406</b>	<b>843</b>	<b>37</b>	<b>61</b>
<i>Subotica</i>	-	<i>11.40</i>	-	-	<i>3728.11</i>	<i>5406</i>	<i>843</i>	<i>37</i>	<i>61</i>
Bačka Topola	-	-	-	-	32,63	-	-	-	-
Mali Idoš	-	3.41	-	-	4,26	-	-	-	-
<b>Srednjobanatska oblast</b>	<b>23.67</b>	<b>0</b>	<b>0</b>	<b>0</b>	<b>8126.27</b>	<b>57213</b>	-	<b>71</b>	-
<i>Zrenjanin</i>	<i>5.15</i>	-	-	-	<i>6573.78</i>	<i>39556</i>	-	<i>72</i>	-
Žitište	-	-	-	-	145.24	18	-	0	-
Nova Crnja	-	-	-	-	322.00	1040	-	0	-
Novi Bečej	-	-	-	-	614.00	13159	-	74	-
Sečanj	18.52	-	-	-	471.25	3440	-	67	-
<b>Sremska oblast</b>	<b>18.41</b>	<b>0</b>	<b>0</b>	<b>0</b>	<b>54652.00</b>	<b>302513</b>	<b>513</b>	<b>47</b>	<b>92</b>
<i>Sremska Mitrovica</i>	<i>5.46</i>	-	-	-	<i>10072.38</i>	<i>73255</i>	-	<i>57</i>	-
Indija	3.00	-	-	-	781.65	1708	-	89	-
Irig	-	-	-	-	4475.55	15642	241.00	32	92.00
Pećinci	0.53	-	-	-	8180.17	63457	-	58	-
Ruma	9.42	-	-	-	9339.45	44851	-	25	-
Stara Pazova	-	-	-	-	-	-	-	-	-
Šid	-	-	-	-	21802.80	103600	272	45	93
SRBIJA – JUG	224.85	372.90	63.40	121.53	2060763.90	2393823	420731	26	57
<b>Region Šumadije i Zapadne Srbije</b>	<b>96.20</b>	<b>261.64</b>	<b>8.84</b>	<b>116.44</b>	<b>988495.99</b>	<b>1021964</b>	<b>334859</b>	<b>31</b>	<b>62</b>
<b>Zlatiborska oblast</b>	<b>0.96</b>	<b>65.96</b>	<b>0</b>	<b>45.30</b>	<b>262159.85</b>	<b>153586</b>	<b>160817</b>	<b>27</b>	<b>66</b>
<i>Grad Užice</i>	-	<i>0.96</i>	-	-	<i>25780.44</i>	<i>23649</i>	<i>9590</i>	<i>38</i>	<i>47</i>
Užice	-	0.96	-	-	25206.53	22545	9590	37	47
Sevojno	-	-	-	-	573.91	1104	-	47	-
Arilje	0.96	-	-	-	14978.41	9029	1749	18	53
Bajina Bašta	-	-	-	-	38840.05	29588	45489	29	57
Kosjerić	-	-	-	-	13442.25	8351	3610	25	47
Nova Varoš	-	-	-	-	21284.13	7849	20568	32	74
Požega	-	-	-	-	13753.03	12829	836	18	56
Prijob	-	6	-	-	36636.22	31492	18364	28	85
Prijepolje	-	59	-	13.00	46663.86	18826	29224	24	77
Sjenica	-	-	-	22.39	28585.92	8587	10376	26	64
Čajetina	-	-	-	9.91	22195.54	3386	21011	7	58
<b>Kolubarska oblast</b>	<b>10.2</b>	<b>13</b>	<b>0</b>	<b>4</b>	<b>63660.74</b>	<b>54064</b>	<b>4190</b>	<b>35</b>	<b>48</b>
<i>Valjevo</i>	<i>3</i>	<i>7</i>	-	<i>4.00</i>	<i>27412.65</i>	<i>33836</i>	<i>2630</i>	<i>37</i>	<i>51</i>
Lajkovac	-	-	-	-	3076.37	1815	-	41	-
Ljig	2.20	-	-	-	8088.20	3811	297	35	31
Mionica	5.00	6	-	-	9758.67	4302	92	29	44
Osečina	-	-	-	-	9693.01	9103	1171	29	48
Ub	-	-	-	-	5631.84	1197	-	47	-
<b>Mačvanska oblast</b>	<b>11.27</b>	<b>6.37</b>	<b>0</b>	<b>0</b>	<b>77720.97</b>	<b>144083</b>	<b>5606</b>	<b>45</b>	<b>70</b>
<i>Šabac</i>	-	<i>2.40</i>	-	-	<i>9932.34</i>	<i>27510</i>	<i>403.00</i>	<i>32</i>	<i>64.00</i>
Bogatić	9.24	-	-	-	3191.78	5285	-	59	-
Vladimirci	-	-	-	-	3919.95	10992	27.00	50	0.00
Koceljeva	-	-	-	-	5418.01	4143	-	36	-
Krupanj	0.26	0.38	-	-	12520.72	25142	556	52	34
Loznica	<i>1.77</i>	<i>2.34</i>	-	-	<i>20015.57</i>	<i>30791</i>	<i>2328</i>	<i>47</i>	<i>69</i>
Ljubovija	-	-	-	-	13399.12	13006	1031	33	82
Mali Zvornik	-	1.25	-	-	9323.48	27214	1261	53	80

<sup>1)</sup> As of the end of 2022

## 10.1. AFFORESTED AREA AND TIMBER VOLUME, 2022 (continued)

Region Area City - Municipality	Afforested land, ha				Overgrown forest area - total, ha <sup>1)</sup>	Felled timber			
	In forest		Outside forest			Total, m <sup>3</sup>		Technical wood, %	
	Broad- leaved	Conifers	Broad- leaved	Conifers		Broad-leaved	Conifers	Broad- leaved	Conifers
<b>Moravička oblast</b>	<b>6.77</b>	<b>9.60</b>	<b>0.22</b>	<b>0</b>	<b>121150.29</b>	<b>138362</b>	<b>48838</b>	<b>19</b>	<b>46</b>
Čačak	4.67	6.3	-	-	14089.05	17526	391	15	90
Gornji Milanovac	2.10	-	0.22	-	35959.19	36217	2405	20	22
Ivanjica	-	2.5	-	-	55284.01	70088	45247	17	47
Lučani	-	0.8	-	-	15818.04	14531	795	28	20
<b>Pomoravska oblast</b>	<b>26.05</b>	<b>32.15</b>	<b>0</b>	<b>0</b>	<b>106991.69</b>	<b>137768</b>	<b>8179</b>	<b>27</b>	<b>28</b>
Jagodina	4.6	22.70	-	-	16496.03	6360	181	17	30
Despotovac	17.45	6.74	-	-	31192.18	64417	1747	35	36
Paraćin	4.00	-	-	-	22761.84	36592	5161	23	28
Rekovac	-	2.71	-	-	17013.22	21065	971	24	17
Svilajnac	-	-	-	-	10651.34	5035	-	7	-
Čuprija	-	-	-	-	8877.08	4299	119	12	8
<b>Rasinska oblast</b>	<b>32.7</b>	<b>22.94</b>	<b>0</b>	<b>9.84</b>	<b>93557.77</b>	<b>171276</b>	<b>9018</b>	<b>26</b>	<b>74</b>
Kruševac	17.70	9.53	-	-	27394.57	60384	2413	30	70
Aleksandrovac	4.57	1.76	-	9.84	13534.11	27168	3747	30	72
Brus	8.92	8.99	-	-	29273.81	56295	2139	21	88
Varvarin	-	0.67	-	-	7807.17	6135	6	21	0
Trstenik	1.51	1.99	-	-	12950.11	20291	713	20	55
Čičevac	-	-	-	-	2598.00	1003	-	50	-
<b>Raška oblast</b>	<b>7.21</b>	<b>110.88</b>	<b>7.8</b>	<b>57.3</b>	<b>191291.92</b>	<b>180242</b>	<b>96786</b>	<b>39</b>	<b>67</b>
Kraljevo	6.2	42	4.80	17.20	73848.62	88747	41052	53	59
Vrnjačka Banja	1.01	17.80	3	5	13193.70	36939	10597	39	66
Novi Pazar	-	2.57	-	18	37497.10	15694	1868	16	20
Raška	-	16.84	-	17.1	31574.21	20567	24127	24	71
Tutin	-	31.67	-	-	35178.29	18295	19142	11	82
<b>Šumadijska oblast</b>	<b>1.04</b>	<b>0.74</b>	<b>0.82</b>	<b>0</b>	<b>71962.76</b>	<b>42583</b>	<b>1425</b>	<b>18</b>	<b>16</b>
Kragujevac	0.54	0.74	-	-	31155.12	17230	1176	18	10
Arandelovac	-	-	-	-	12726.96	5160	100	19	37
Batočina	-	-	-	-	2659.94	2151	76.00	5	87.00
Knić	-	-	-	-	13746.80	7974	-	16	-
Lapovo	-	-	-	-	925.00	88	-	73	-
Rača	-	-	0.82	-	4314.90	2737	-	8	-
Topola	0.5	-	-	-	6434.04	7243	73	29	4
<b>Region Južne i Istočne Srbije</b>	<b>128.65</b>	<b>111.26</b>	<b>54.56</b>	<b>5.09</b>	<b>1072267.91</b>	<b>1371859</b>	<b>85872</b>	<b>23</b>	<b>39</b>
<b>Borska oblast</b>	<b>0</b>	<b>5</b>	<b>20.44</b>	<b>3.61</b>	<b>157391.14</b>	<b>209513</b>	<b>1586</b>	<b>25</b>	<b>40</b>
Bor	-	5	-	-	35839.26	42817	-	29	0
Kladovo	-	-	20.44	-	28195.00	19529	-	27	-
Majdanpek	-	-	-	3.61	63599.56	126020	423	26	57
Negotin	-	-	-	-	29757.32	21147	1163.00	9	34.00
<b>Braničevska oblast</b>	<b>90.67</b>	<b>0</b>	<b>11.62</b>	<b>0.15</b>	<b>117068.07</b>	<b>209300</b>	<b>3854</b>	<b>33</b>	<b>54</b>
Grad Požarevac	86.70	-	3.95	-	3388.64	34818	-	67	-
Požarevac	51.84	-	3.95	-	2095.88	26743	-	64	-
Kostolac	34.86	-	-	-	1292.76	8075	-	77	-
Veliko Gradište	-	-	7.67	-	4655.18	6481	95.00	33	54.00
Golubac	0.64	-	-	-	17539.95	37737	2143	16	40
Žabari	-	-	-	-	2520.00	3116	-	35	-
Žagubica	3.33	-	-	-	37795.16	58880	1032	25	82
Kučevo	-	-	-	0.15	35811.42	62994	584	35	57
Malo Crniće	-	-	-	-	1784.58	3409	-	17	0
Petrovac na Mlavi	-	-	-	-	13573.14	1865	-	34	6

<sup>1)</sup> As of the end of 2022

## 10.1. AFFORESTED AREA AND TIMBER VOLUME, 2022 (continued)

Region Area City - Municipality	Afforested land, ha				Overgrown forest area - total, ha <sup>1)</sup>	Felled timber			
	In forest		Outside forest			Total, m <sup>3</sup>		Technical wood, %	
	Broad- leaved	Conifers	Broad- leaved	Conifers		Broad-leaved	Conifers	Broad- leaved	Conifers
<b>Zaječarska oblast</b>	<b>1</b>	<b>0.15</b>	<b>0</b>	<b>0.15</b>	<b>139735,76</b>	<b>141929</b>	<b>5077</b>	<b>26</b>	<b>28</b>
<i>Zaječar</i>	-	-	-	0.15	30172,95	11404	-	26	-
Boljevac	1	0.15	-	-	41537,14	79992	-	29	-
Knjaževac	-	-	-	-	43321,54	25818	833	17	10
Sokobanja	-	-	-	-	24704,13	24715	4244,00	24	32,00
<b>Jablanička oblast</b>	<b>5.70</b>	<b>49.18</b>	<b>6</b>	<b>0.30</b>	<b>145373,46</b>	<b>170117</b>	<b>13939</b>	<b>22</b>	<b>51</b>
<i>Leskovac</i>	1.50	9.03	6.00	0.30	41818,23	68315	3755	32	31
Bojnik	-	1.70	-	-	9300,03	7943	-	35	-
Vlasotince	4.20	7.89	-	-	19046,43	9788	4109	3	76
Lebane	-	22.81	-	-	14357,08	6958	1423	7	23
Medveđa	-	7.75	-	-	41645,04	62731	4038	17	53
Crna Trava	-	-	-	-	19206,65	14382	614	7	67
<b>Nišavska oblast</b>	<b>28.85</b>	<b>22.43</b>	<b>0.00</b>	<b>0.88</b>	<b>107058,98</b>	<b>107703</b>	<b>12951</b>	<b>24</b>	<b>45</b>
<i>Grad Niš</i>	0.00	0.00	0.00	0.00	23099,67	2783	2531	10	18
Medijana	-	-	-	-	-	-	-	-	-
Niška Banja	-	-	-	-	8394,15	922	-	11	-
Paličula	-	-	-	-	2629,5	439	-	7	-
Pantelejš	-	-	-	-	6760,94	743	2531	9	18
Crveni krst	-	-	-	-	5315,08	679	-	11	-
Aleksinac	20.00	11.16	-	0.88	26881,38	46618	6992,00	27	54,00
Gadžin Han	7.95	10.67	-	-	17747,56	5738	1539	19	23
Doljevac	-	-	-	-	2641,93	-	-	-	-
Merošina	-	-	-	-	3751,1	3893	162	16	67
Ražanj	0.90	0.60	-	-	11098,49	32281	1495	31	78
Svrljig	-	-	-	-	21838,85	16390	232	11	10
<b>Pirotska oblast</b>	<b>0.00</b>	<b>0.00</b>	<b>0.00</b>	<b>0.00</b>	<b>105545,6</b>	<b>107143</b>	<b>8098</b>	<b>12</b>	<b>52</b>
<i>Pirošt</i>	-	-	-	-	43372,36	49935	4451	17	54
Babušnica	-	-	-	-	20490,1	22299	710	11	77
Bela Palanka	-	-	-	-	25512,44	4299	2136	3	45
Dimitrovgrad	-	-	-	-	16170,7	30610	801	6	32
<b>Podunavska oblast</b>	<b>2.43</b>	<b>0.00</b>	<b>16.50</b>	<b>0.00</b>	<b>10415,87</b>	<b>9421</b>	-	<b>33</b>	-
<i>Smederevo</i>	2.43	-	16.50	-	1518,17	5062	-	26	-
Velika Plana	-	-	-	-	5100,01	3829	-	39	-
Smederevska Palanka	-	-	-	-	3797,69	530	-	53	-
<b>Pčinjska oblast</b>	<b>0.00</b>	<b>34.50</b>	<b>0.00</b>	<b>0.00</b>	<b>186752,08</b>	<b>167486</b>	<b>29034</b>	<b>21</b>	<b>26</b>
<i>Grad Vranje</i>	-	26.68	-	-	47638,92	69956	6076	19	42
Vranje	-	26.68	-	-	35246,47	64920	5652	20	42
Vranjska Banja	-	-	-	-	12392,45	5036	424	13	49
Bosilegrad	-	-	-	-	30199,98	10037	17784	16	22
Bujanovac	-	-	-	-	20448,94	17838	551	3	5
Vladičin Han	-	-	-	-	24643,12	33745	2875	38	10
Preševo	-	-	-	-	10853,05	5849	111,00	1	3,00
Surdulica	-	7.82	-	-	35634,04	19094	70	26	56
Trgovište	-	-	-	-	17334,03	10967	1567	19	54
<b>Toplička oblast</b>	<b>0.00</b>	<b>0.00</b>	<b>0.00</b>	<b>0.00</b>	<b>102926,95</b>	<b>249247</b>	<b>11333</b>	<b>18</b>	<b>39</b>
<i>Prokuplje</i>	-	-	-	-	35759,07	49136	3469	14	28
Blace	-	-	-	-	11674,03	30032	356	33	48
Žitorađa	-	-	-	-	3123,48	230	142	64	0
Kuršumlija	-	-	-	-	52370,37	169849	7366	17	44
<b>Region Kosovo i Metohija</b>	...	...	...	...	...	...	...	...	...

<sup>1)</sup> As of the end of 2022



Author:  
Neda Cukavac

# 11. ENVIRONMENT

## Sources and methods of data collection

Data on water abstraction and water supply and the number of households connected to the network are obtained by means of regular annual survey on drinking water supply. Data on sewerage and remediation activities and the number of households connected to the sewerage network are collected by the Urban wastewater survey. Reporting units shall fill in forms in accordance with respective records and documents, and according to estimates when required. Data are collected annually, starting from 2005.

## Coverage

The data on water usage in settlements are collected from reporting units in charge of water supply and/or managing water usage systems. Surveys do not cover individual water supply (household supply) systems, which serve exclusively to certain households or household groups (up to 5 households). The data on purified and waste water are collected from reporting units responsible for managing public sewerage system.

## Definitions

Supplied water means all directly abstracted and provided water quantities that the public supply system distributed to users during the referent year. The supplied quantities are determined by water meters or otherwise by calculations as stipulated by regulations for certain activity. Wastewater is water that after use shall be transported to purification plant, or discharged to recipient (ground, underground or surface water). Wastewater quantities do not include atmospheric water. Wastewater quantities are measured by water meters or estimated according to defined production standards. To purify wastewater, i.e. polluted used water means to eliminate from water to an acceptable degree, all hazardous matters and radioactive substances that appeared, and in this way to make water safe for use.

## 11.1. PUBLIC WATER SUPPLY AND WASTE WATER DISCHARGE, 2022

Region Area <i>City - Municipality</i>	Total water abstracted, thous. m <sup>3</sup>	Supplied drinking water, thous.m <sup>3</sup>	Total discharged waste water <sup>1)</sup> , thous.m <sup>3</sup>	Discharged waste water from municipalities into waste water discharge system, thous.m <sup>3</sup>	Treated waste water, thous.m <sup>3</sup>	Number of households connected to public water supply	Number of households connected to sewerage system
<b>REPUBLIC OF SERBIA</b>	<b>702116</b>	<b>455733</b>	<b>437071</b>	<b>319241</b>	<b>59096</b>	<b>2167513</b>	<b>1605356</b>
SRBIJA – SEVER	375272	259813	250608	185461	15665	1247350	927021
<b>Beogradski region</b>	<b>218687</b>	<b>145683</b>	<b>142424</b>	<b>113095</b>	-	<b>573998</b>	<b>542114</b>
<b>Beogradska oblast</b>							
<b>Grad Beograd</b>	<b>218687</b>	<b>145683</b>	<b>142424</b>	<b>113095</b>	-	<b>573998</b>	<b>542114</b>
Vračar <sup>4)</sup>	200420	136036	133094	106613	-	520297	510119
Lazarevac <sup>3)</sup>	3043	2957	2780	1183	-	13023	9880
Mladenovac	2551	1650	1593	1077	-	10418	8300
Obrenovac	11009	4078	4078	4078	-	23400	12647
Sopot	1664	962	880	144	-	6860	1168
<b>Region Vojvodine</b>	<b>156585</b>	<b>114130</b>	<b>108184</b>	<b>72366</b>	<b>15665</b>	<b>673352</b>	<b>384907</b>
<b>Zapadnobačka oblast</b>	<b>10855</b>	<b>8660</b>	<b>7690</b>	<b>3995</b>	<b>2024</b>	<b>68233</b>	<b>20554</b>
<i>Sombor</i>	<i>6266</i>	<i>4659</i>	<i>4396</i>	<i>2024</i>	<i>2024</i>	<i>31668</i>	<i>7890</i>
Apatin	1238	1052	1052	1052	-	10179	5600
Kula	2087	1977	1354	779	-	15313	4754
Odžaci	1264	972	889	140	-	11073	2310
<b>Južnobačanska oblast</b>	<b>28334</b>	<b>21210</b>	<b>20080</b>	<b>12221</b>	<b>4088</b>	<b>99295</b>	<b>54977</b>
<i>Pančevo</i>	<i>13195</i>	<i>10868</i>	<i>10446</i>	<i>6646</i>	-	<i>42965</i>	<i>30000</i>
Alibunar	1920	1152	1061	246	50	6922	2608
Bela Crkva <sup>2)</sup>	9	1011	953	426	-	5200	3788
<i>Vršac</i> <sup>3)</sup>	<i>7991</i>	<i>3881</i>	<i>3874</i>	<i>3806</i>	<i>3806</i>	<i>17604</i>	<i>12631</i>
Kovačica	1431	1142	802	46	46	9127	141
Kovin	2444	2094	1971	860	-	10800	4600
Opovo	543	543	493	42	37	3227	272
Plandište	801	518	481	149	149	3450	937
<b>Južnobačka oblast</b>	<b>55057</b>	<b>38149</b>	<b>36905</b>	<b>29842</b>	<b>1104</b>	<b>221105</b>	<b>159438</b>
<i>Novi Sad</i> <sup>5)</sup>	<i>35490</i>	<i>24203</i>	<i>24091</i>	<i>24091</i>	-	<i>131781</i>	<i>126889</i>
Bač	955	955	926	669	-	5200	1020
Bačka Palanka	4182	2842	2768	2106	62	19312	12961
Bački Petrovac	1329	976	603	375	303	4932	2125
Beočin	1560	843	814	551	-	5475	3524
Bečej	3807	1594	1501	667	667	13240	4944
Vrbas	2663	2280	2175	1233	-	14025	6449
Žabalj	1728	1499	1349	-	-	8023	-
Srbobran	722	669	605	30	-	5602	318
Temerin	1715	1553	1405	72	72	9184	744
Titel	906	735	666	48	-	4331	464
<b>Severnobačanska oblast</b>	<b>8735</b>	<b>6812</b>	<b>6485</b>	<b>3544</b>	<b>3222</b>	<b>54860</b>	<b>27852</b>
<i>Kikinda</i>	<i>3965</i>	<i>3173</i>	<i>3047</i>	<i>1910</i>	<i>1910</i>	<i>21591</i>	<i>12168</i>
Ada	868	686	638	201	201	6255	1592
Kanjiža	1325	1130	1055	388	388	10097	4945
Novi Kneževac	723	536	499	165	-	4234	1066
Senta	1172	826	816	723	723	8195	6874
Čoka	682	461	431	157	-	4488	1207

<sup>1)</sup> Discharged waste water is the sum of waste water from municipalities with respective drainage system and estimated discharged wastewater to other recipients.

<sup>2)</sup> Municipalities that abstract water from other municipality, totally or partially.

<sup>3)</sup> Municipalities that a part of abstracted water give to other municipalities.

<sup>4)</sup> Presented data are aggregated values for Belgrade municipalities: Čukarica, Stari grad, Savski Venac, Rakovica, Palilula, Novi Beograd, Surčin, Zemun, Zvezdara, Voždovac, Barajevo and Grocka.

<sup>5)</sup> Presented data are aggregated values for the following municipalities: Novi Sad, Sremski Karlovci and Petrovaradin.

## 11.1. PUBLIC WATER SUPPLY AND WASTE WATER DISCHARGE, 2022 (continued)

Region Area City - Municipality	Total water abstracted, thous. m <sup>3</sup>	Supplied drinking water, thous.m <sup>3</sup>	Total discharged waste water <sup>1)</sup> , thous.m <sup>3</sup>	Discharged waste water from municipalities into waste water discharge system, thous.m <sup>3</sup>	Treated waste water, thous.m <sup>3</sup>	Number of households connected to public water supply	Number of households connected to sewerage system
<b>Severnobačka oblast</b>	<b>11075</b>	<b>10283</b>	<b>9368</b>	<b>7363</b>	<b>4523</b>	<b>64348</b>	<b>34110</b>
<i>Subotica</i>	9254	8767	8591	7009	4453	50462	32292
Bačka Topola	1458	1203	495	354	70	10486	1818
Mali Idoš	363	313	282	-	-	3400	-
<b>Srednjobanatska oblast</b>	<b>12796</b>	<b>10463</b>	<b>9958</b>	<b>5415</b>	<b>-</b>	<b>66001</b>	<b>35031</b>
<i>Zrenjanin</i>	8612	6687	6517	4982	-	41880	32660
Žitište	794	754	679	-	-	6203	-
Nova Crnja	1014	911	820	-	-	3886	-
Novi Bečej	1723	1548	1434	405	-	8606	2235
Sečanj	653	563	510	28	-	5426	136
<b>Sremska oblast</b>	<b>29733</b>	<b>18554</b>	<b>17697</b>	<b>9986</b>	<b>704</b>	<b>99510</b>	<b>52945</b>
<i>Sremska Mitrovica<sup>3)</sup></i>	14846	4751	4740	4644	67	25803	17285
Indija	4175	2819	2705	1682	-	13700	10290
Pećinci	1942	1631	1559	910	637	5852	2536
Ruma <sup>2) 4)</sup>	1383	3909	3611	927	-	21855	10000
Stara Pazova <sup>3)</sup>	4937	3874	3603	1160	-	20400	5781
Šid	2450	1570	1479	663	-	11900	7053
SRBIJA – JUG	326844	195919	186463	133780	43431	920163	678335
<b>Region Šumadije i Zapadne Srbije</b>	<b>182435</b>	<b>113050</b>	<b>107357</b>	<b>82983</b>	<b>41093</b>	<b>536044</b>	<b>402505</b>
<b>Zlatiborska oblast</b>	<b>41166</b>	<b>20123</b>	<b>19409</b>	<b>17691</b>	<b>-</b>	<b>73321</b>	<b>60033</b>
<i>Užice<sup>5)</sup></i>	10589	8274	8274	8274	-	26224	23439
Arijelje <sup>3)</sup>	17565	991	991	991	-	5775	3230
Bajina Bašta	2371	1845	1845	1845	-	4518	4000
Kosjerić <sup>2)</sup>	-	366	366	366	-	1748	1654
Nova Varoš	606	449	449	449	-	4210	4150
Požega <sup>2)</sup>	-	1249	1249	1249	-	9000	7500
Priboj	1652	1003	1003	1003	-	5245	5142
Prijepolje	1365	1365	1365	1365	-	5552	2918
Sjenica	2567	1961	1318	233	-	6595	4006
Čajetina	4451	2619	2549	1915	-	4454	3994
<b>Kolubarska oblast</b>	<b>20598</b>	<b>8637</b>	<b>8270</b>	<b>4967</b>	<b>4037</b>	<b>47540</b>	<b>28291</b>
<i>Valjevo</i>	12150	6040	5840	4037	4037	31220	20895
Lajkovac <sup>2)</sup>	3763	366	350	209	-	5113	3070
Ljig	711	441	412	150	-	2238	1256
Mionica	2121	749	682	76	-	3340	550
Osečina	505	240	216	-	-	1544	-
Ub	1348	801	770	495	-	4085	2520
<b>Mačvanska oblast</b>	<b>20967</b>	<b>14558</b>	<b>13918</b>	<b>8155</b>	<b>5167</b>	<b>74545</b>	<b>46710</b>
<i>Šabac</i>	6735	5856	5777	5067	5067	28782	24928
Bogatić	603	363	327	-	-	2366	-
Vladimirci	1595	1170	1074	210	-	4735	415
Koceljeva	1091	1072	1026	608	-	3100	1333
Krupanj	510	306	296	204	-	2071	1600
Loznica	8320	5020	4688	1704	-	27100	15061
Ljubovija	647	419	398	213	-	3134	2023
Mali Zvornik	1466	352	332	149	100	3257	1350

<sup>1)</sup> Discharged waste water is the sum of waste water from municipalities with respective drainage system and estimated discharged wastewater to other recipients.

<sup>2)</sup> Municipalities that abstract water from other municipality, totally or partially.

<sup>3)</sup> Municipalities that a part of abstracted water give to other municipalities.

<sup>4)</sup> The given data is the total value of the municipalities of Ruma and Irig.

<sup>5)</sup> The given data is the total value of the municipalities of Užice and Sevojno.

## 11.1. PUBLIC WATER SUPPLY AND WASTE WATER DISCHARGE, 2022 (continued)

Region Area City - Municipality	Total water abstracted, thous. m <sup>3</sup>	Supplied drinking water, thous.m <sup>3</sup>	Total discharged waste water <sup>1)</sup> , thous.m <sup>3</sup>	Discharged waste water from municipalities into waste water discharge system, thous.m <sup>3</sup>	Treated waste water, thous.m <sup>3</sup>	Number of households connected to public water supply	Number of households connected to sewerage system
<b>Moravička oblast</b>	<b>9093</b>	<b>12983</b>	<b>12311</b>	<b>9130</b>	<b>2000</b>	<b>61456</b>	<b>48549</b>
Čačak <sup>2)</sup>	4233	8621	8268	5087	-	39272	30940
Gornji Milanovac <sup>2)</sup>	2753	2651	2651	2651	2000	11672	11040
Ivanjica	2107	1069	1069	1069	-	5730	3314
Lučani <sup>2)</sup>	-	642	323	323	-	4782	3255
<b>Pomoravska oblast</b>	<b>20827</b>	<b>11932</b>	<b>11565</b>	<b>8268</b>	<b>6567</b>	<b>53637</b>	<b>42037</b>
Jagodina	10540	6625	6461	4988	4988	19100	14467
Despotovac <sup>2)</sup>	1265	2191	2078	1056	209	4238	3002
Paraćin <sup>3)</sup>	4420	1484	1427	913	913	14700	12500
Rekovac	127	91	89	70	-	961	773
Svilajnac	3025	757	727	457	457	7336	4190
Čuprija <sup>2)</sup>	1450	784	784	784	-	7302	7105
<b>Rasinska oblast</b>	<b>15626</b>	<b>12103</b>	<b>11403</b>	<b>8684</b>	<b>6560</b>	<b>62544</b>	<b>38369</b>
Kruševac <sup>3)</sup>	11546	8479	8287	6560	6560	39002	24983
Aleksandrovac <sup>2)</sup>	518	858	829	564	-	6531	3863
Brus	696	580	541	194	-	3637	1762
Varvarin	320	211	207	172	-	1640	1370
Trstenik <sup>3)</sup>	2546	1635	1231	1172	-	8854	6236
Ćićevec <sup>2)</sup>	-	340	308	22	-	2880	155
<b>Raška oblast</b>	<b>27585</b>	<b>17282</b>	<b>15198</b>	<b>13591</b>	<b>6005</b>	<b>76440</b>	<b>64239</b>
Kraljevo	8301	5139	5115	4905	4905	32786	27430
Vrnjačka Banja	3301	1802	1737	1156	-	8900	8900
Novi Pazar	11800	6383	6327	5818	-	22536	18876
Raška	3005	3005	1100	1100	1100	7150	5000
Tutin	1178	953	919	612	-	5068	4033
<b>Šumadijska oblast</b>	<b>26573</b>	<b>15434</b>	<b>15285</b>	<b>12499</b>	<b>10757</b>	<b>86561</b>	<b>74277</b>
Kragujevac <sup>3) 4)</sup>	19470	11092	11051	9237	9077	62307	58828
Arandjelovac	4123	2569	2468	1560	1087	15300	11583
Knić <sup>2)</sup>	283	159	156	129	-	1606	235
Lapovo	1427	980	980	980	-	2305	599
Rača	404	164	160	123	123	1478	1115
Topola	866	470	470	470	470	3565	1917
<b>Region Južne i Istočne Srbije</b>	<b>144409</b>	<b>82869</b>	<b>79105</b>	<b>50797</b>	<b>2338</b>	<b>384119</b>	<b>275830</b>
<b>Borska oblast</b>	<b>13346</b>	<b>7571</b>	<b>7156</b>	<b>3417</b>	<b>48</b>	<b>34713</b>	<b>26893</b>
Bor	6091	4404	4131	1675	48	10198	6615
Kladovo	2478	1197	1146	688	-	7500	7020
Majdanpek	2415	967	909	390	-	6190	5246
Negotin	2362	1003	969	664	-	10825	8012
<b>Braničevska oblast</b>	<b>15653</b>	<b>7516</b>	<b>7109</b>	<b>3679</b>	<b>-</b>	<b>46689</b>	<b>25017</b>
Požarevac <sup>5)</sup>	10424	4329	4173	2770	-	24742	16258
Veliko Gradište	1098	548	518	243	-	5037	2543
Golubac	887	276	255	67	-	2324	826
Žabari	611	368	333	18	-	2896	178
Žagubica	521	209	188	-	-	3510	-
Kučevo	531	220	194	194	-	2352	2124
Malo Crniće	130	115	104	-	-	633	-
Petrovac na Mlavi	1451	1451	1345	387	-	5195	3088

<sup>1)</sup> Discharged waste water is the sum of waste water from municipalities with respective drainage system and estimated discharged wastewater to other recipients.

<sup>2)</sup> Municipalities that abstract water from other municipality, totally or partially.

<sup>3)</sup> Municipalities that a part of abstracted water give to other municipalities.

<sup>4)</sup> The given data is the total value of the municipalities of Kragujevac and Batočina.

<sup>5)</sup> The given data is the total value of the municipalities of Požarevac and Kostolac.



## 11.1. PUBLIC WATER SUPPLY AND WASTE WATER DISCHARGE, 2022 (continued)

Region Area City - Municipality	Total water abstracted, thous. m <sup>3</sup>	Supplied drinking water, thous.m <sup>3</sup>	Total discharged waste water <sup>1)</sup> , thous.m <sup>3</sup>	Discharged waste water from municipalities into waste water discharge system, thous.m <sup>3</sup>	Treated waste water, thous.m <sup>3</sup>	Number of households connected to public water supply	Number of households connected to sewerage system
<b>Zaječarska oblast</b>	<b>13995</b>	<b>5136</b>	<b>4958</b>	<b>3985</b>	<b>246</b>	<b>38014</b>	<b>24247</b>
<i>Zaječar</i>	6828	3074	3009	2427	-	20300	12944
Boljevac	2869	344	322	127	-	3190	1048
Knjaževac	2493	1136	1114	919	-	9874	5896
Sokobanja	1805	582	512	512	246	4650	4359
<b>Jablanička oblast</b>	<b>14297</b>	<b>8650</b>	<b>8446</b>	<b>5624</b>	<b>-</b>	<b>51587</b>	<b>43874</b>
<i>Leskovac</i>	10076	5752	5603	4259	-	34203	30973
Bojnik <sup>5)</sup>	731	710	820	181	-	3443	3055
Vlasotince	2319	1382	1321	773	-	7658	5745
Lebane	613	498	487	390	-	4423	2921
Medveđa	532	286	194	-	-	1765	1090
Crna Trava	26	22	21	21	-	95	90
<b>Nišavska oblast</b>	<b>11150</b>	<b>20022</b>	<b>19496</b>	<b>15300</b>	<b>-</b>	<b>65225</b>	<b>42834</b>
Medijana <sup>2) 4)</sup>	6543	18024	17645	14231	-	48300	34458
Aleksinac	3660	1436	1353	606	-	11655	4822
Gadžin Han	71	71	48	48	-	747	560
Merošina	66	56	19	19	-	402	374
Ražanj	116	83	80	52	-	1250	500
Svrljig	695	352	351	344	-	2871	2120
<b>Pirotska oblast</b>	<b>38842</b>	<b>4897</b>	<b>4795</b>	<b>4209</b>	<b>521</b>	<b>26661</b>	<b>19652</b>
<i>Pirot</i>	6191	3656	3591	3005	63	16513	12047
Babušnica <sup>3)</sup>	15624	436	436	436	-	4085	2205
Bela Palanka <sup>3)</sup>	16415	347	310	310	-	2745	2576
Dimitrovgrad	612	458	458	458	458	3318	2824
<b>Podunavska oblast</b>	<b>16039</b>	<b>14716</b>	<b>13845</b>	<b>6189</b>	<b>699</b>	<b>55357</b>	<b>38735</b>
<i>Smederevo</i>	9917	9828	9141	2958	-	34593	25050
Velika Plana <sup>3)</sup>	3414	1200	1150	699	699	9396	4470
Smederevska Palanka <sup>2)</sup>	2708	3688	3554	2532	-	11368	9215
<b>Pčinjska oblast</b>	<b>17195</b>	<b>11213</b>	<b>10359</b>	<b>5966</b>	<b>824</b>	<b>45925</b>	<b>37035</b>
<i>Vranje<sup>6)</sup></i>	7452	4584	4450	3242	-	19953	16289
Bosilegrad	248	242	242	242	-	1632	1570
Bujanovac	3612	2862	2652	757	-	8588	4450
Vladičin Han	1603	1116	1059	541	-	5130	2680
Preševo	938	720	360	360	-	3380	6500
Surdulica	3195	1544	1458	685	685	6381	4857
Trgovište	147	145	139	139	139	861	689
<b>Toplička oblast</b>	<b>3892</b>	<b>3148</b>	<b>2943</b>	<b>2428</b>	<b>-</b>	<b>19948</b>	<b>17543</b>
<i>Prokuplje</i>	2170	1709	1679	1406	-	9600	8560
Blace	681	649	622	380	-	3800	2819
Žitorađa	194	167	134	134	-	1351	1164
Kuršumlija	847	623	508	508	-	5197	5000
<b>Region Kosovo i Metohija</b>	<b>...</b>	<b>...</b>	<b>...</b>	<b>...</b>	<b>...</b>	<b>...</b>	<b>...</b>

<sup>1)</sup> Discharged waste water is the sum of waste water from municipalities with respective drainage system and estimated discharged wastewater to other recipients.

<sup>2)</sup> Municipalities that abstract water from other municipality, totally or partially.

<sup>3)</sup> Municipalities that a part of abstracted water give to other municipalities.

<sup>4)</sup> Presented data are aggregated values for the following municipalities: Medijana, Niska Banja, Palilula, Pantelej and Crveni Krst.

<sup>5)</sup> Presented data are aggregated values for municipalities of Bojnik and Doljevac.

<sup>6)</sup> Presented data are aggregated values for Vranje and Vranjska Banja.

## 12. CONSTRUCTION

Authors:  
Dejana Đorđević  
Milka Đuka  
Gabrijela Rosić

### **Sources and methods of data collection**

Data are collected in Annual survey on construction works, Monthly report on construction permits and Annual report on demolished housing constructions and dwelling adaptations.

### **Coverage**

Annual survey on construction works covers all construction works carried out by legal and physical entities engaged in construction activity, section (F) - Construction, (Classification of Activities, 2010), as well as legal entities not classified into construction activity, but that comprise units engaged in construction. Data on works carried out by sole proprietors are taken over from the records of construction permits.

Annual report on demolished housing constructions and dwelling adaptations covers demolished housing constructions, as well as buildings with one or more apartments adapted into non-residential premises. Reporting units are respective administrative bodies, as well as units that have available documentation on demolished constructions.

### **Definitions**

Construction works value anticipates all construction materials applied and labour force used. The value does not include the costs of land, project design, supervision and VAT. The value of works relate to undertakings in referent year, i.e. accomplished and unaccomplished constructions. The works executed were presented by territory where construction sites are found and not by territory, i.e. place where contractor's head office is situated.

Dwelling is any residential construction unit intended for habitation, consisting of one or several rooms with necessary auxiliary spaces (kitchen, bathroom, lobby, pantry, toilet, etc.) or without auxiliary spaces, and with one or more separate entrances.

More detailed methodological explanations on construction statistics are found in the SORS edition Methodologies and standards, Annual survey on construction works, volume 21/07 and Monthly report on construction permits, volume 22/07 and Annual survey on demolished dwelling constructions and dwellings converted into business premises, volume 23/07.

## HOUSING CHARACTERISTICS, CENSUS 2022

### **Sources and methods of data collection**

Data about housing characteristics are derived from the data of 2022 Census of Population, Households and Dwellings. All dwellings in the Republic of Serbia are covered: inhabited apartments, temporarily uninhabited apartments, abandoned apartments, apartments that are used occasionally for vacations and performing seasonal works, and apartments that are exclusively used for performing activities. Census 2022 was not conducted on the territory of AP Kosovo and Metohija.

### **Definitions**

Dwelling is taken to be any residential construction unit intended for habitation, consisting of one or more rooms, with appropriate necessary accessories (such as: kitchen, bathroom, lobby, pantry, toilet, etc.) and with one or more separate entries.

The total dwelling area is the useful floor area measured inside of the dwelling walls and is the sum of the area of all the rooms, kitchen, bathroom, toilet, corridor and other accessories in the dwelling, including the area of the lobby, balcony and terraces.

In Census 2022, for calculation of number of persons in a dwelling, applied was the concept of „usual residence“. Regarding this concept, number of persons covers all persons who spend most of their time, i.e. daily/ night rest in that dwelling, for at least 12- month period before the critical moment of the census, as well as persons who live there for shorter period of time (12 months) but have the intention to stay there for at least a year.

A room is a space inside the housing unit, enclosed by walls, from floor to ceiling or roof, of height at least two meters and having at least four square meters (a bed for adults should be placed). Number of rooms excludes kitchen.

A dwelling has installations of electricity, water supply system, sewerage, distance / central heating if such installations are placed in at least one room of the dwelling, regardless whether connected to the public networks or any other facility. The apartment has gas installations only if the gas is supplied via the network.

More detailed methodological explanations for the 2022 Census can be found in the Methodological Guide for Supervisors, Coordinators and Instructors who implement training and control the field implementation of the Census (Belgrade 2022).

## 12.1. VALUE OF CONSTRUCTION WORKS DONE, 2022<sup>1)</sup>

thousand RSD

Region Area City - Municipality	Value of construction works done			Value of construction works done - new construction		
	Total	Buildings	Civil engineering	Total	Buildings	Civil engineering
<b>REPUBLIC OF SERBIA</b>	<b>614711035</b>	<b>271146488</b>	<b>343168114</b>	<b>385238839</b>	<b>182813822</b>	<b>202210978</b>
SRBIJA – SEVER	350643333	188143646	162377358	210453757	126011098	84406634
<b>Beogradski region</b>	<b>179987255</b>	<b>104725111</b>	<b>75239693</b>	<b>111681378</b>	<b>68372901</b>	<b>43303152</b>
<b>Beogradska oblast</b>						
<b>Grad Beograd</b>	<b>179987255</b>	<b>104725111</b>	<b>75239693</b>	<b>111681378</b>	<b>68372901</b>	<b>43303152</b>
Barajevo	1116322	700347	415975	667396	410941	256455
Voždovac	9128786	5588771	3540015	5682433	4147339	1535094
Vračar	4861788	4275912	585876	1995126	1930676	64450
Grocka	3878030	897171	2980459	2685912	567506	2118006
Zvezdara	7183268	4941376	2241892	3776617	3481927	294690
Zemun	15053335	11094271	3956845	11125048	9065524	2057449
Lazarevac	4187033	738336	3447597	3450300	433179	3016021
Mladenovac	1587454	967082	619972	895904	718216	177288
Novi Beograd	38295369	22418059	15869261	20104262	13291088	6811824
Obrenovac	8037954	1635952	6402002	2735198	989385	1745813
Palilula	10048476	6107950	3939227	6537233	4060992	2476241
Rakovica	5107216	1561505	3545711	2631371	1322894	1308477
Savski venac	37117256	24227875	12888681	27153595	16080804	11072791
Sopot	1284663	846212	438451	873066	665744	207322
Stari grad	7798282	7161035	637247	4289966	4208969	80997
Surčin	12917353	8054668	4862685	7375436	4403779	2971657
Čukarica	12384670	3508589	8867797	9702515	2593938	7108577
<b>Region Vojvodine</b>	<b>170656078</b>	<b>83418535</b>	<b>87137665</b>	<b>98772379</b>	<b>57638197</b>	<b>41103482</b>
<b>Zapadnoabačka oblast</b>	<b>5734249</b>	<b>3450262</b>	<b>2283837</b>	<b>2173184</b>	<b>1814698</b>	<b>358486</b>
<i>Sombor</i>	<i>3154207</i>	<i>1858242</i>	<i>1295815</i>	<i>1227300</i>	<i>981739</i>	<i>245561</i>
Apatin	535120	220750	314370	40054	29716	10338
Kula	1575282	1130988	444294	790192	714906	75286
Odžaci	469640	240282	229358	115638	88337	27301
<b>Južnobanatska oblast</b>	<b>14304215</b>	<b>6788427</b>	<b>7513534</b>	<b>5467918</b>	<b>4022307</b>	<b>1445611</b>
<i>Pančevo</i>	<i>9088291</i>	<i>4578016</i>	<i>4510225</i>	<i>3679180</i>	<i>2703630</i>	<i>975550</i>
Alibunar	188264	83686	104578	160333	74204	86129
Bela Crkva	220515	110438	110077	86971	62414	24557
<i>Vršac</i>	<i>2184575</i>	<i>1075868</i>	<i>1106503</i>	<i>778993</i>	<i>675300</i>	<i>103693</i>
Kovačica	1346160	257340	1088820	222414	209364	13050
Kovin	843252	518774	324478	299867	203600	96267
Opovo	180619	116556	64063	86697	84359	2338
Plandište	252539	47749	204790	153463	9436	144027
<b>Južnobačka oblast</b>	<b>61062245</b>	<b>28155075</b>	<b>32887286</b>	<b>35116129</b>	<b>18812657</b>	<b>16303472</b>
<i>Novi Sad</i>	<i>50210734</i>	<i>23478082</i>	<i>26717059</i>	<i>31295556</i>	<i>16337570</i>	<i>14957986</i>
Bač	237399	131392	106007	77131	40467	36664
Bačka Palanka	2173641	611843	1561798	636617	355489	281128
Bački Petrovac	528294	376741	151553	245505	227045	18460
Beočin	1013149	526414	486735	498944	426179	72765
Bečej	1013894	740517	273377	464438	341655	122783
Vrbas	2267120	809150	1457940	341131	283132	57999
Žabalj	995837	403935	591902	611427	154565	456862
Srbobran	659743	205159	454584	309931	146145	163786
Sremski Karlovci	408600	285907	122693	114165	91043	23122
Temerin	775151	471988	303154	481338	376285	105053
Titel	778683	113947	660484	39946	33082	6864

<sup>1)</sup> Contractors from Kosovo and Metohia are not included.

## 12.1. VALUE OF CONSTRUCTION WORKS DONE, 2022<sup>1)</sup> (continued)

thousand RSD

Region Area City - Municipality	Value of construction works done			Value of construction works done - new construction		
	Total	Buildings	Civil engineering	Total	Buildings	Civil engineering
<b>Severnobanatska oblast</b>	<b>6643938</b>	<b>3233811</b>	<b>3394008</b>	<b>2768650</b>	<b>1571264</b>	<b>1197386</b>
<i>Kikinda</i>	<i>2400181</i>	<i>750461</i>	<i>1633601</i>	<i>950153</i>	<i>447070</i>	<i>503083</i>
Ada	672300	462676	209624	191651	134121	57530
Kanjiža	1408389	974089	434300	475211	265842	209369
Novi Kneževac	534581	57266	477315	177622	22699	154923
Senta	1227474	952972	274502	717957	690182	27775
Čoka	401013	36347	364666	256056	11350	244706
<b>Severnobačka oblast</b>	<b>20146804</b>	<b>9633980</b>	<b>10479208</b>	<b>10185861</b>	<b>5925649</b>	<b>4230212</b>
<i>Subotica</i>	<i>15530504</i>	<i>8212402</i>	<i>7284486</i>	<i>7177151</i>	<i>5001112</i>	<i>2146039</i>
Bačka Topola	3856569	1348256	2508313	2576882	913753	1663129
Mali Idoš	759731	73322	686409	431828	10784	421044
<b>Srednjobanatska oblast</b>	<b>11537556</b>	<b>6940385</b>	<b>4570047</b>	<b>6672396</b>	<b>5576773</b>	<b>1095623</b>
<i>Zrenjanin</i>	<i>9759693</i>	<i>6058483</i>	<i>3679166</i>	<i>5918919</i>	<i>5227470</i>	<i>691449</i>
Žitište	711259	367757	341725	266987	161683	105304
Nova Crnja	86546	57092	29280	21908	11734	10174
Novi Bečej	787812	382435	405313	400389	147969	252420
Sečanj	192246	74618	114563	64193	27917	36276
<b>Sremska oblast</b>	<b>51227071</b>	<b>25216595</b>	<b>26009745</b>	<b>36388241</b>	<b>19914849</b>	<b>16472692</b>
<i>Sremska Mitrovica</i>	<i>10705589</i>	<i>2310348</i>	<i>8395241</i>	<i>8342916</i>	<i>1418677</i>	<i>6924239</i>
Indija	15700651	10394602	5305349	10007374	8660991	1345683
Irig	2078668	1547315	531322	1451768	1300539	151229
Pećinci	3508391	2234193	1274198	2270313	1920356	349957
Ruma	8481753	999837	7481916	6788631	755885	6032746
Stara Pazova	9772474	7280917	2491557	7146107	5582450	1563657
Šid	979545	449383	530162	381132	275951	105181
SRBIJA – JUG	264067702	83002842	180790756	174785082	56802724	117804344
<b>Region Šumadije i Zapadne Srbije</b>	<b>173573189</b>	<b>57975638</b>	<b>115541279</b>	<b>121476544</b>	<b>41284775</b>	<b>80180860</b>
<b>Zlatiborska oblast</b>	<b>17654904</b>	<b>8303088</b>	<b>9351816</b>	<b>10377044</b>	<b>6597433</b>	<b>3779611</b>
<i>Grad Užice</i>	<i>3088779</i>	<i>1279984</i>	<i>1808795</i>	<i>1214976</i>	<i>677977</i>	<i>536999</i>
Užice	2885374	1183219	1702155	1145753	626908	518845
Sevojno	203405	96765	106640	69223	51069	18154
Arilje	1569672	70253	1499419	1141354	45892	1095462
Bajina Bašta	1040636	500655	539981	281011	177067	103944
Kosjerić	457531	72288	385243	162790	41984	120806
Nova Varoš	679660	186516	493144	573535	160992	412543
Požega	1359193	362395	996798	395540	194624	200916
Priboj	888829	71162	817667	339785	19567	320218
Prijepolje	543804	138405	405399	96097	27921	68176
Sjenica	1769177	665745	1103432	1068487	622667	445820
Čajetina	6257623	4955685	1301938	5103469	4628742	474727
<b>Kolubarska oblast</b>	<b>15400647</b>	<b>5999773</b>	<b>9366842</b>	<b>9862486</b>	<b>4826824</b>	<b>5035662</b>
<i>Valjevo</i>	<i>11072195</i>	<i>5315680</i>	<i>5722483</i>	<i>7410232</i>	<i>4407229</i>	<i>3003003</i>
Lajkovac	1947386	60564	1886822	1571544	51191	1520353
Ljig	234114	71068	163046	52511	33311	19200
Mionica	464507	107759	356748	286781	65241	221540
Osečina	634649	83531	551118	132311	37142	95169
Ub	1047796	361171	686625	409107	232710	176397
<b>Mačvanska oblast</b>	<b>19107417</b>	<b>7057437</b>	<b>12043408</b>	<b>12914141</b>	<b>5193074</b>	<b>7721067</b>
<i>Šabac</i>	<i>8007790</i>	<i>2720719</i>	<i>5280499</i>	<i>5848314</i>	<i>2162614</i>	<i>3685700</i>
Bogatić	430207	209399	220808	251963	149857	102106
Vladimirci	109521	60682	48839	70137	49651	20486
Koceljeva	746516	340224	406292	323171	163935	159236
Krupanj	447777	81095	366682	84754	33535	51219
<i>Loznica</i>	<i>8525007</i>	<i>3257718</i>	<i>5267289</i>	<i>6095100</i>	<i>2485105</i>	<i>3609995</i>
Ljubovija	596160	336210	259950	164409	134001	30408
Mali Zvornik	244439	51390	193049	76293	14376	61917

<sup>1)</sup> Contractors from Kosovo and Metohia are not included.

## 12.1. VALUE OF CONSTRUCTION WORKS DONE, 2022<sup>1)</sup> (continued)

thousand RSD

Region Area City - Municipality	Value of construction works done			Value of construction works done - new construction		
	Total	Buildings	Civil engineering	Total	Buildings	Civil engineering
<b>Moravička oblast</b>	<b>23743398</b>	<b>3109618</b>	<b>20633780</b>	<b>18544101</b>	<b>1843703</b>	<b>16700398</b>
<i>Čačak</i>	<i>18858969</i>	<i>1781877</i>	<i>17077092</i>	<i>16100721</i>	<i>1109526</i>	<i>14991195</i>
Gornji Milanovac	2169484	513038	1656446	1711382	241776	1469606
Ivanjica	1764485	223515	1540970	233895	149081	84814
Lučani	950460	591188	359272	498103	343320	154783
<b>Pomoravska oblast</b>	<b>7056361</b>	<b>3347410</b>	<b>3708655</b>	<b>3768964</b>	<b>1913909</b>	<b>1854759</b>
<i>Jagodina</i>	<i>1839747</i>	<i>1083152</i>	<i>756299</i>	<i>867055</i>	<i>582588</i>	<i>284171</i>
Despotovac	265319	93382	171937	142817	33430	109387
Paraćin	2678925	654833	2024092	1416768	208738	1208030
Rekovac	166598	73017	93581	75213	49036	26177
Svilajnac	1222388	875740	346648	853592	670093	183499
Ćuprija	883384	567286	316098	413519	370024	43495
<b>Rasinska oblast</b>	<b>45890387</b>	<b>4655191</b>	<b>41232958</b>	<b>41155444</b>	<b>3083356</b>	<b>38069872</b>
<i>Kruševac</i>	<i>42495153</i>	<i>3885949</i>	<i>38607418</i>	<i>39361350</i>	<i>2662931</i>	<i>36696633</i>
Aleksandrovac	212638	121034	91604	122408	74214	48194
Brus	829139	312979	515708	328470	167124	160916
Varvarin	395695	61116	334579	271157	18365	252792
Trstenik	1167982	164182	1003800	899464	74884	824580
Čičevac	789780	109931	679849	172595	85838	86757
<b>Raška oblast</b>	<b>22113600</b>	<b>11347044</b>	<b>10758747</b>	<b>11583478</b>	<b>6882432</b>	<b>4695614</b>
<i>Kraljevo</i>	<i>5889526</i>	<i>2600368</i>	<i>3289158</i>	<i>2798480</i>	<i>1233225</i>	<i>1565255</i>
Vrnjačka Banja	3443644	2786292	652330	1732488	1618535	110261
<i>Novi Pazar</i>	<i>5723028</i>	<i>2387023</i>	<i>3334958</i>	<i>2920823</i>	<i>2102036</i>	<i>818787</i>
Raška	6045342	3356786	2686816	3681919	1774326	1905853
Tutin	1012060	216575	795485	449768	154310	295458
<b>Šumadijska oblast</b>	<b>22606475</b>	<b>14156077</b>	<b>8445073</b>	<b>13270886</b>	<b>10944044</b>	<b>2323877</b>
<i>Kragujevac</i>	<i>15728233</i>	<i>9960704</i>	<i>5764564</i>	<i>9472653</i>	<i>7771132</i>	<i>1698556</i>
Arandjelovac	2252432	949580	1300492	357923	323547	34376
Batočina	310898	59627	251271	85640	45226	40414
Knić	205264	53543	151721	71996	35403	36593
Lapovo	2632423	2453008	179415	2360458	2338792	21666
Rača	537250	206443	330807	297349	82020	215329
Topola	939975	473172	466803	624867	347924	276943
<b>Region Južne i Istočne Srbije</b>	<b>90266349</b>	<b>25013847</b>	<b>65035070</b>	<b>53294781</b>	<b>15504592</b>	<b>37623484</b>
<b>Borska oblast</b>	<b>24592702</b>	<b>1616133</b>	<b>22975350</b>	<b>18888027</b>	<b>630129</b>	<b>18256679</b>
<i>Bor</i>	<i>19880329</i>	<i>270599</i>	<i>19609730</i>	<i>17757439</i>	<i>78994</i>	<i>17678445</i>
Kladovo	770910	308205	462585	194147	100028	93999
Majdanpek	2333336	116569	2216767	186958	92774	94184
Negotin	1608127	920760	686268	749483	358333	390051
<b>Braničevska oblast</b>	<b>18736786</b>	<b>3783928</b>	<b>14807814</b>	<b>12624714</b>	<b>2576945</b>	<b>9902725</b>
<i>Grad Požarevac</i>	<i>11553392</i>	<i>2454310</i>	<i>8954038</i>	<i>8379964</i>	<i>1628455</i>	<i>6606465</i>
Požarevac	8882717	2232767	6649950	6835432	1545579	5289853
Kostolac	2670675	221543	2304088	1544532	82876	1316612
Veliko Gradište	1279549	675454	604095	684430	634425	50005
Golubac	2188145	115401	2072744	1836857	70344	1766513
Žabari	923485	44045	879440	650138	14991	635147
Žagubica	502836	51970	450866	258514	24452	234062
Kučevo	1359743	224188	1135555	398074	60319	337755
Malo Crniće	176577	73475	103102	62920	47031	15889
Petrovac na Mlavi	753059	145085	607974	353817	96928	256889
<b>Zaječarska oblast</b>	<b>3897065</b>	<b>792714</b>	<b>3103063</b>	<b>1980852</b>	<b>401823</b>	<b>1577741</b>
<i>Zaječar</i>	<i>2368818</i>	<i>243079</i>	<i>2124451</i>	<i>992815</i>	<i>67506</i>	<i>924021</i>
Boljevac	639666	126417	513249	547547	66625	480922
Knjaževac	630919	258236	372683	289572	155118	134454
Sokobanja	257662	164982	92680	150918	112574	38344

<sup>1)</sup> Contractors from Kosovo and Metohia are not included.

## 12.1. VALUE OF CONSTRUCTION WORKS DONE, 2022<sup>1)</sup> (continued)

thousand RSD

Region Area City - Municipality	Value of construction works done			Value of construction works done - new construction		
	Total	Buildings	Civil engineering	Total	Buildings	Civil engineering
<b>Jablanička oblast</b>	<b>6039631</b>	<b>2368843</b>	<b>3669615</b>	<b>3030891</b>	<b>1592750</b>	<b>1437071</b>
<i>Leskovac</i>	<i>4393427</i>	<i>1626125</i>	<i>2766706</i>	<i>2277694</i>	<i>1079053</i>	<i>1198121</i>
Bojnik	193814	82939	110875	117043	61146	55897
Vlasotince	960376	465037	495312	525984	357540	168444
Lebane	149288	40645	108093	24919	9760	14609
Medveđa	268265	112030	156235	44304	44304	-
Crna Trava	74461	42067	32394	40947	40947	-
<b>Nišavska oblast</b>	<b>11924974</b>	<b>5789298</b>	<b>6077585</b>	<b>6599949</b>	<b>4107684</b>	<b>2483556</b>
<i>Grad Niš</i>	<i>9184065</i>	<i>5292085</i>	<i>3839024</i>	<i>5882757</i>	<i>3852006</i>	<i>2023187</i>
Medijana	3226697	2191127	1020433	2158197	1635499	519129
Niška Banja	1213552	228203	983856	967297	126482	840515
Palilula	2499299	1306831	1159913	1248294	894475	350944
Pantelejš	943996	580955	362096	591508	469321	121567
Crveni krst	1300521	984969	312726	917461	726229	191032
Aleksinac	1228028	171740	1055143	172715	64298	107272
Gadžin Han	120043	34370	81798	20742	2809	17933
Doljevac	242002	83903	158099	98879	42735	56144
Merošina	456716	141757	314959	277713	133003	144710
Ražanj	548572	43052	505520	81988	5040	76948
Svrljig	145548	22391	123042	65155	7793	57362
<b>Pirotska oblast</b>	<b>6321354</b>	<b>1964333</b>	<b>4356282</b>	<b>2471428</b>	<b>675706</b>	<b>1795722</b>
<i>Pirot</i>	<i>2751453</i>	<i>1578487</i>	<i>1172908</i>	<i>1089841</i>	<i>447327</i>	<i>642514</i>
Babušnica	305496	52488	253008	50508	7838	42670
Bela Palanka	2520108	111668	2408440	1103727	53297	1050430
Dimitrovgrad	744297	221690	521926	227352	167244	60108
<b>Podunavska oblast</b>	<b>6225268</b>	<b>3494397</b>	<b>2730618</b>	<b>2939062</b>	<b>2389129</b>	<b>549933</b>
<i>Smederevo</i>	<i>3713061</i>	<i>2541025</i>	<i>1171783</i>	<i>2089907</i>	<i>1951786</i>	<i>138121</i>
Velika Plana	1550910	618976	931934	485756	289825	195931
Smederevska Palanka	961297	334396	626901	363399	147518	215881
<b>Pčinjska oblast</b>	<b>8066934</b>	<b>3069668</b>	<b>4997266</b>	<b>3149643</b>	<b>1792226</b>	<b>1357417</b>
<i>Grad Vranje</i>	<i>3396894</i>	<i>2153035</i>	<i>1243859</i>	<i>1852801</i>	<i>1395987</i>	<i>456814</i>
Vranje	2482181	1270571	1211610	990032	551323	438709
Vranjska Banja	914713	882464	32249	862769	844664	18105
Bosilegrad	296383	138970	157413	77366	15196	62170
Bujanovac	387562	134255	253307	156386	29975	126411
Vladičin Han	2115140	298139	1817001	208554	155055	53499
Preševo	1470564	163619	1306945	684111	118919	565192
Surdulica	271083	163716	107367	101672	73639	28033
Trgovište	129308	17934	111374	68753	3455	65298
<b>Toplička oblast</b>	<b>4461635</b>	<b>2134533</b>	<b>2317477</b>	<b>1610215</b>	<b>1338200</b>	<b>262640</b>
<i>Prokuplje</i>	<i>1864611</i>	<i>1149792</i>	<i>705404</i>	<i>923229</i>	<i>835528</i>	<i>78536</i>
Blace	322013	96342	225671	113603	17785	95818
Žitorađa	34345	13214	20921	18478	11125	7143
Kuršumlija	2240666	875185	1365481	554905	473762	81143
<b>Region Kosovo i Metohija</b>	<b>228164</b>	<b>13357</b>	<b>214407</b>	<b>13757</b>	<b>13357</b>	<b>-</b>
<b>Kosovska oblast</b>	<b>214807</b>	<b>-</b>	<b>214407</b>	<b>400</b>	<b>-</b>	<b>-</b>
<i>Priština</i>	<i>214807</i>	<i>-</i>	<i>214407</i>	<i>400</i>	<i>-</i>	<i>-</i>
<b>Prizrenska oblast</b>	<b>13357</b>	<b>13357</b>	<b>-</b>	<b>13357</b>	<b>13357</b>	<b>-</b>
<i>Prizren</i>	<i>13357</i>	<i>13357</i>	<i>-</i>	<i>13357</i>	<i>13357</i>	<i>-</i>

<sup>1)</sup> Contractors from Kosovo and Metohia are not included.

## 12.2. HOUSING CONSTRUCTION AND DEMOLISHED DWELLINGS, 2022<sup>1)</sup>

Region Area City - Municipality	Housing construction				Demolished dwellings	
	completed dwellings		number of uncompleted dwellings	completed dwellings per 1000 inhabitants	number	area, m <sup>2</sup>
	number	area, m <sup>2</sup>				
<b>REPUBLIC OF SERBIA</b>	<b>29659</b>	<b>2143751</b>	<b>52061</b>	<b>4.5</b>	<b>2090</b>	<b>192199</b>
SRBIJA – SEVER	18312	1352748	30558	5.3	1329	135241
<b>Beogradski region</b>	<b>9189</b>	<b>698059</b>	<b>17503</b>	<b>5.5</b>	<b>311</b>	<b>21547</b>
<b>Beogradska oblast</b>						
<b>Grad Beograd</b>	<b>9189</b>	<b>698059</b>	<b>17503</b>	<b>5.5</b>	<b>311</b>	<b>21547</b>
Barajevo	131	16662	84	5.0	3	243
Voždovac	954	67747	2459	5.4	32	2425
Vračar	454	35389	543	8.2	60	2588
Grocka	72	10470	203	0.9	3	200
Zvezdara	1298	85360	1429	7.5	53	2763
Zemun	985	64896	1755	5.5	55	3200
Lazarevac	112	10440	114	2.0	24	3048
Mladenovac	259	17049	132	5.3	25	2402
Novi Beograd	2088	176817	2718	9.9	-	-
Obrenovac	209	16357	244	3.0	19	1639
Palilula	1082	59620	2251	5.9	14	1496
Rakovica	39	2647	548	0.4	-	-
Savski venac	660	56553	2782	17.9	9	426
Sopot	316	31306	534	16.5	-	-
Stari grad	310	27535	1016	6.9	-	-
Surčin	82	8799	225	1.8	6	540
Čukarica	138	10412	466	0.8	8	577
<b>Region Vojvodine</b>	<b>9123</b>	<b>654689</b>	<b>13055</b>	<b>5.2</b>	<b>1018</b>	<b>113694</b>
<b>Zapadnobačka oblast</b>	<b>304</b>	<b>26450</b>	<b>499</b>	<b>2.0</b>	<b>90</b>	<b>9778</b>
<i>Sombor</i>	<i>239</i>	<i>19724</i>	<i>425</i>	<i>3.4</i>	<i>49</i>	<i>5437</i>
Apatin	12	1655	5	0.5	8	1204
Kula	18	2503	48	0.5	16	1573
Odžaci	35	2568	21	1.4	17	1564
<b>Južnobačanska oblast</b>	<b>906</b>	<b>84308</b>	<b>1316</b>	<b>3.5</b>	<b>67</b>	<b>7834</b>
<i>Pančevo</i>	<i>705</i>	<i>65154</i>	<i>1049</i>	<i>6.1</i>	<i>17</i>	<i>1864</i>
Alibunar	14	2259	8	0.8	-	-
Bela Crkva	11	1542	12	0.8	3	329
<i>Vršac</i>	<i>133</i>	<i>9947</i>	<i>124</i>	<i>2.9</i>	<i>28</i>	<i>3507</i>
Kovačica	8	1632	4	0.4	4	474
Kovin	10	1133	84	0.4	8	701
Opovo	23	2383	34	2.4	7	959
Plandište	2	258	1	0.2	-	-
<b>Južnobačka oblast</b>	<b>5051</b>	<b>333983</b>	<b>6540</b>	<b>8.3</b>	<b>479</b>	<b>55034</b>
<i>Novi Sad</i>	<i>4447</i>	<i>280207</i>	<i>5735</i>	<i>12.1</i>	<i>257</i>	<i>32532</i>
Bač	5	408	4	0.4	2	190
Bačka Palanka	113	8953	117	2.3	13	1605
Bački Petrovac	21	2569	34	1.8	6	581
Beočin	153	13082	99	11.0	20	1151
Bečej	49	4267	29	1.6	69	6706
Vrbas	74	6963	99	2.0	17	2295
Žabalj	34	4171	57	1.4	14	1541
Srbobran	19	2168	46	1.3	10	1254
Sremski Karlovci	12	1583	19	1.5	3	141
Temerin	115	8550	285	4.5	57	5758
Titel	9	1062	16	0.6	11	1280

<sup>1)</sup> Contractors from Kosovo and Metohia are not included.



## 12.2. HOUSING CONSTRUCTION AND DEMOLISHED DWELLINGS, 2022<sup>1)</sup> (continued)

Region Area City - Municipality	Housing construction				Demolished dwellings	
	completed dwellings		number of uncompleted dwellings	completed dwellings per 1000 inhabitants	number	area, m <sup>2</sup>
	number	area, m <sup>2</sup>				
<b>Severnobanatska oblast</b>	<b>43</b>	<b>5787</b>	<b>79</b>	<b>0.4</b>	<b>40</b>	<b>4420</b>
<i>Kikinda</i>	19	1990	56	0.4	16	1997
Ada	4	959	2	0.3	7	781
Kanjža	9	1181	7	0.4	4	397
Novi Kneževac	4	554	3	0.5	-	-
Senta	6	1038	9	0.3	11	1005
Čoka	1	65	2	0.1	2	240
<b>Severnobačka oblast</b>	<b>697</b>	<b>47159</b>	<b>1310</b>	<b>4.3</b>	<b>75</b>	<b>10077</b>
<i>Subotica</i>	688	46048	1300	5.5	50	6859
Bačka Topola	7	969	9	0.3	17	1808
Mali Idoš	2	142	1	0.2	8	1410
<b>Srednjobanatska oblast</b>	<b>342</b>	<b>26313</b>	<b>552</b>	<b>2.2</b>	<b>56</b>	<b>6831</b>
<i>Zrenjanin</i>	308	21640	529	2.9	31	3333
Žitište	8	1051	6	0.6	-	-
Nova Crnja	2	312	-	0.2	8	1264
Novi Bečej	18	2318	14	0.9	16	2030
Sečanj	6	992	3	0.6	1	204
<b>Sremska oblast</b>	<b>1780</b>	<b>130689</b>	<b>2759</b>	<b>6.3</b>	<b>211</b>	<b>19720</b>
<i>Sremska Mitrovica</i>	439	26324	214	6.0	42	4165
Indija	294	24030	543	6.8	48	5470
Irig	200	15493	177	21.4	13	1020
Pećinci	20	1983	36	1.1	12	697
Ruma	216	15574	481	4.4	33	2627
Stara Pazova	530	40919	1227	8.5	28	3005
Šid	81	6366	81	2.9	35	2736
SRBIJA – JUG	11347	791003	21503	3.5	761	56958
<b>Region Šumadije i Zapadne Srbije</b>	<b>8279</b>	<b>556161</b>	<b>14791</b>	<b>4.5</b>	<b>533</b>	<b>38402</b>
<b>Zlatiborska oblast</b>	<b>1997</b>	<b>116374</b>	<b>4606</b>	<b>7.8</b>	<b>151</b>	<b>8051</b>
<i>Grad Užice</i>	108	9488	261	1.5	7	682
Užice	102	8986	261	1.6	7	682
Sevojno	6	502	-	0.9	-	-
Arilje	11	1630	10	0.6	2	182
Bajina Bašta	126	10530	121	5.3	-	-
Kosjerić	13	1147	59	1.3	-	-
Nova Varoš	76	4864	124	5.6	-	-
Požega	31	2862	30	1.2	1	112
Priboj	14	1148	6	0.6	1	45
Prijepolje	12	1199	15	0.4	-	-
Sjenica	50	7027	75	2.1	-	-
Čajetina	1556	76479	3905	106.7	140	7030
<b>Kolubarska oblast</b>	<b>635</b>	<b>44232</b>	<b>1105</b>	<b>4.1</b>	<b>38</b>	<b>2902</b>
<i>Valjevo</i>	458	27760	941	5.6	28	2218
Lajkovac	8	859	13	0.6	-	-
Ljig	11	1677	6	1.0	1	113
Mionica	54	5508	20	4.5	-	-
Osečina	4	471	2	0.4	-	-
Ub	100	7957	123	3.9	9	571
<b>Mačvanska oblast</b>	<b>782</b>	<b>63310</b>	<b>1492</b>	<b>2.9</b>	<b>77</b>	<b>7372</b>
<i>Šabac</i>	233	19739	537	2.2	25	1673
Bogatić	49	5703	22	2.0	6	587
Vladimirci	8	865	20	0.6	-	-
Koceljeva	17	1561	9	1.5	-	-
Krupanj	9	880	8	0.6	1	80
Loznica	427	30108	845	5.9	45	5032
Ljubovija	32	3894	47	2.6	-	-
Mali Zvornik	7	560	4	0.6	-	-

<sup>1)</sup> Contractors from Kosovo and Metohia are not included.

## 12.2. HOUSING CONSTRUCTION AND DEMOLISHED DWELLINGS, 2022<sup>1)</sup> (continued)

Region Area City - Municipality	Housing construction				Demolished dwellings	
	completed dwellings		number of uncompleted dwellings	completed dwellings per 1000 inhabitants	number	area, m <sup>2</sup>
	number	area, m <sup>2</sup>				
<b>Moravička oblast</b>	<b>569</b>	<b>42740</b>	<b>845</b>	<b>3.0</b>	<b>36</b>	<b>2699</b>
Čačak	431	30353	754	4.1	25	1898
Gornji Milanovac	67	6158	42	1.7	3	113
Ivanjica	52	5036	45	1.9	5	437
Lučani	19	1193	4	1.1	3	251
<b>Pomoravska oblast</b>	<b>856</b>	<b>55774</b>	<b>809</b>	<b>4.7</b>	<b>26</b>	<b>1626</b>
Jagodina	504	27244	510	7.8	7	505
Despotovac	21	2751	13	1.1	1	42
Paraćin	210	15821	221	4.6	4	197
Rekovac	10	877	14	1.2	1	46
Svilajnac	24	2632	33	1.2	7	360
Čuprija	87	6449	18	3.4	6	476
<b>Rasinska oblast</b>	<b>522</b>	<b>39400</b>	<b>671</b>	<b>2.5</b>	<b>38</b>	<b>2882</b>
Kruševac	490	34996	522	4.3	21	1454
Aleksandrovac	12	1200	39	0.5	1	79
Brus	5	700	69	0.4	2	90
Varvarin	6	903	8	0.4	7	473
Trstenik	7	1279	30	0.2	7	786
Ćićevac	2	322	3	0.3	-	-
<b>Raška oblast</b>	<b>1689</b>	<b>108254</b>	<b>3334</b>	<b>5.7</b>	<b>108</b>	<b>9395</b>
Kraljevo	532	34345	635	4.8	29	2011
Vrnjačka Banja	531	23345	1008	21.1	17	1539
Novi Pazar	441	30386	1449	4.1	51	5141
Raška	88	7318	133	4.1	2	93
Tutin	97	12860	109	2.9	9	611
<b>Šumadijska oblast</b>	<b>1229</b>	<b>86077</b>	<b>1929</b>	<b>4.6</b>	<b>59</b>	<b>3475</b>
Kragujevac	1090	71633	1746	6.4	42	2502
Arandelovac	85	8082	91	2.1	7	410
Batočina	4	374	4	0.4	2	93
Knić	8	817	1	0.7	1	36
Lapovo	4	435	5	0.6	1	34
Rača	2	115	50	0.2	1	54
Topola	36	4621	32	1.9	5	346
<b>Region Južne i Istočne Srbije</b>	<b>3068</b>	<b>234842</b>	<b>6712</b>	<b>2.2</b>	<b>228</b>	<b>18556</b>
<b>Borska oblast</b>	<b>153</b>	<b>13301</b>	<b>223</b>	<b>1.5</b>	<b>2</b>	<b>167</b>
Bor	75	6368	21	1.8	1	27
Kladovo	60	4397	130	3.4	1	140
Majdanpek	4	268	6	0.3	-	-
Negotin	14	2268	66	0.5	-	-
<b>Braničevska oblast</b>	<b>492</b>	<b>37228</b>	<b>1202</b>	<b>3.1</b>	<b>54</b>	<b>4870</b>
Grad Požarevac	225	15308	339	3.3	26	2368
Požarevac	216	14151	326	3.8	22	2068
Kostolac	9	1157	13	0.7	4	300
Veliko Gradište	122	8286	654	7.9	17	1692
Golubac	51	3579	51	7.7	2	200
Žabari	3	417	2	0.3	1	48
Žagubica	20	1600	10	2.0	1	104
Kučevo	8	1764	10	0.7	4	188
Malo Crniće	11	1787	12	1.2	2	142
Petrovac na Mlavi	52	4487	124	2.0	1	128
<b>Zaječarska oblast</b>	<b>232</b>	<b>18155</b>	<b>347</b>	<b>2.4</b>	<b>2</b>	<b>190</b>
Zaječar	39	3535	41	0.8	2	190
Boljevac	33	2831	6	3.2	-	-
Knjaževac	32	4566	50	1.3	-	-
Sokobanja	128	7223	250	9.7	-	-

<sup>1)</sup> Contractors from Kosovo and Metohia are not included.

## 12.2. HOUSING CONSTRUCTION AND DEMOLISHED DWELLINGS, 2022<sup>1)</sup> (continued)

Region Area City - Municipality	Housing construction				Demolished dwellings	
	completed dwellings		number of uncompleted dwellings	completed dwellings per 1000 inhabitants	number	area, m <sup>2</sup>
	number	area, m <sup>2</sup>				
<b>Jablanička oblast</b>	<b>232</b>	<b>21304</b>	<b>567</b>	<b>1.3</b>	-	-
<i>Leskovac</i>	192	15387	522	1.5	-	-
Bojnik	3	170	3	0.3	-	-
Vlasotince	27	4686	16	1.0	-	-
Lebane	3	291	3	0.2	-	-
Medveđa	5	527	5	0.8	-	-
Crna Trava	2	243	18	1.9	-	-
<b>Nišavska oblast</b>	<b>805</b>	<b>50361</b>	<b>2921</b>	<b>2.3</b>	<b>121</b>	<b>8981</b>
<i>Grad Niš</i>	776	47298	2865	3.1	114	8677
Medijana	157	11470	1234	1.9	57	4152
Niška Banja	1	58	2	0.1	-	-
Palilula	237	12601	576	3.4	19	1649
Pantelejš	340	20092	764	6.3	34	2376
Crveni krst	41	3077	289	1.4	4	500
Aleksinac	17	1992	42	0.4	6	247
Gadžin Han	-	-	2	0.0	-	-
Doljevac	5	402	4	0.3	-	-
Merošina	5	561	4	0.4	-	-
Ražanj	1	62	1	0.1	1	57
Svrljig	1	46	3	0.1	-	-
<b>Pirotska oblast</b>	<b>157</b>	<b>11233</b>	<b>211</b>	<b>2.0</b>	<b>10</b>	<b>700</b>
<i>Pirot</i>	140	9444	191	2.8	10	700
Babušnica	-	-	1	0.0	-	-
Bela Palanka	12	1231	2	1.2	-	-
Dimitrovgrad	5	558	17	0.6	-	-
<b>Podunavska oblast</b>	<b>323</b>	<b>27618</b>	<b>400</b>	<b>1.8</b>	<b>30</b>	<b>2804</b>
<i>Smederevo</i>	138	11257	268	1.4	16	1609
Velika Plana	89	8523	31	2.5	14	1195
Smederevska Palanka	96	7838	101	2.3	-	-
<b>Pčinjska oblast</b>	<b>505</b>	<b>45308</b>	<b>580</b>	<b>2.6</b>	<b>9</b>	<b>844</b>
<i>Grad Vranje</i>	319	21617	444	4.3	9	844
Vranje	307	20396	437	4.6	9	844
Vranjska Banja	12	1221	7	1.6	-	-
Bosilegrad	2	214	1	0.3	-	-
Bujanovac	24	3097	25	0.6	-	-
Vladičin Han	9	965	7	0.5	-	-
Preševo	139	18189	94	4.2	-	-
Surdulica	10	1070	9	0.6	-	-
Trgovište	2	156	-	0.5	-	-
<b>Toplička oblast</b>	<b>169</b>	<b>10334</b>	<b>261</b>	<b>2.2</b>	-	-
<i>Prokuplje</i>	157	8470	221	4.1	-	-
Blace	2	543	14	0.2	-	-
Žitorađa	2	536	4	0.1	-	-
Kuršumljija	8	785	22	0.5	-	-
<b>Region Kosovo i Metohija</b>	-	-	-	-	-	-

<sup>1)</sup> Contractors from Kosovo and Metohia are not included.

## 12.3. HOUSING CHARACTERISTICS

Region Area <i>City - Municipality</i>	Number of dwellings	Average floor space	Average number of persons in a dwelling	Dwellings by number of rooms			
				1-room	2-room dwelling	3-room dwelling	4-and more - room dwelling
<b>REPUBLIC OF SERBIA</b>	<b>3613352</b>	<b>74.7</b>	<b>2.5</b>	<b>453547</b>	<b>1221154</b>	<b>1103470</b>	<b>835181</b>
SRBIJA – SEVER	1763027	74.2	2.4	245577	602720	530334	384396
<b>Beogradski region</b>	<b>868752</b>	<b>66.3</b>	<b>2.4</b>	<b>148585</b>	<b>334084</b>	<b>245519</b>	<b>140564</b>
<b>Beogradska oblast</b>							
<b>Grad Beograd</b>	<b>868752</b>	<b>66.3</b>	<b>2.4</b>	<b>148585</b>	<b>334084</b>	<b>245519</b>	<b>140564</b>
Barajevo	18481	82.4	2.6	1810	5167	5480	6024
Voždovac	89448	64.0	2.4	16006	35782	25854	11806
Vračar	37432	63.7	2.0	7643	13849	10661	5279
Grocka	46708	78.1	2.5	3609	13185	16959	12955
Zvezdara	95363	57.5	2.2	20054	42662	23463	9184
Zemun	82517	65.7	2.5	14895	34108	21365	12149
Lazarevac	26375	82.3	2.7	3081	8160	7274	7860
Mladenovac	23997	82.7	2.8	2271	7144	7126	7456
Novi Beograd	101428	63.2	2.3	16453	40672	34731	9572
Obrenovac	34996	76.5	2.7	3137	11395	10904	9560
Palilula	91678	61.0	2.3	19402	38624	22110	11542
Rakovica	48572	57.9	2.4	10525	21155	11917	4975
Savski venac	23792	71.8	2.1	4119	8653	6425	4595
Sopot	15138	83.6	2.7	913	3791	4867	5567
Stari grad	31861	62.1	2.0	7436	11978	8620	3827
Surčin	18795	85.9	2.9	1651	4638	6415	6091
Čukarica	82171	63.5	2.4	15580	33121	21348	12122
<b>Region Vojvodine</b>	<b>894275</b>	<b>81.9</b>	<b>2.5</b>	<b>96992</b>	<b>268636</b>	<b>284815</b>	<b>243832</b>
<b>Zapadnobačka oblast</b>	<b>81031</b>	<b>84.9</b>	<b>2.4</b>	<b>6735</b>	<b>22905</b>	<b>27984</b>	<b>23407</b>
<i>Sombor</i>	<i>38041</i>	<i>84.6</i>	<i>2.4</i>	<i>3573</i>	<i>11334</i>	<i>12541</i>	<i>10593</i>
Apatin	13142	80.7	2.3	1483	3938	4524	3197
Kula	17277	88.6	2.5	956	4402	6348	5571
Odžaci	12571	85.2	2.5	723	3231	4571	4046
<b>Južnobačanska oblast</b>	<b>131798</b>	<b>85.5</b>	<b>2.6</b>	<b>11315</b>	<b>39111</b>	<b>40300</b>	<b>41072</b>
<i>Pančevo</i>	<i>54506</i>	<i>78.4</i>	<i>2.6</i>	<i>6150</i>	<i>19027</i>	<i>16339</i>	<i>12990</i>
Alibunar	9760	94.2	2.6	358	2669	2859	3874
Bela Crkva	8834	85.7	2.6	547	2097	2719	3471
<i>Vršac</i>	<i>24025</i>	<i>88.9</i>	<i>2.6</i>	<i>2246</i>	<i>6700</i>	<i>6498</i>	<i>8581</i>
Kovačica	10997	97.3	2.6	528	2526	3679	4264
Kovin	14643	85.7	2.6	955	3658	5190	4840
Opovo	4057	105.0	2.9	155	827	1300	1775
Plandište	4976	88.2	2.4	376	1607	1716	1277
<b>Južnobačka oblast</b>	<b>307242</b>	<b>75.8</b>	<b>2.4</b>	<b>46430</b>	<b>96116</b>	<b>90744</b>	<b>73952</b>
<i>Novi Sad</i>	<i>193620</i>	<i>66.9</i>	<i>2.3</i>	<i>39380</i>	<i>69186</i>	<i>50561</i>	<i>34493</i>
Bač	5911	95.3	2.5	207	1275	2178	2251
Bačka Palanka	22223	92.3	2.6	1154	4793	7647	8629
Bački Petrovac	5771	104.4	2.6	155	679	1676	3261
Beočin	8539	80.2	2.6	1152	2597	2550	2240
Bečej	16341	85.2	2.4	1024	4858	6242	4217
Vrbas	15571	89.0	2.7	937	3864	5564	5206
Žabalj	10073	95.2	2.9	496	2130	3903	3544
Srbobran	7035	86.3	2.5	404	2156	2819	1656
Sremski Karlovci	5037	78.7	2.5	670	1465	1570	1332
Temerin	10833	100.2	2.8	487	1781	3756	4809
Titel	6288	94.8	2.8	364	1332	2278	2314

## BY 2022 CENSUS

Installations					Region Area City - Municipality
water supply	sewerage	electricity	district/central heating	gas	
<b>3421362</b>	<b>3416381</b>	<b>3589611</b>	<b>1829990</b>	<b>404405</b>	<b>REPUBLIC OF SERBIA</b>
1715931	1714487	1758622	1079270	323026	SRBIJA – SEVER
<b>854872</b>	<b>854534</b>	<b>867751</b>	<b>598061</b>	<b>53335</b>	<b>Beogradski region</b>
<b>854872</b>	<b>854534</b>	<b>867751</b>	<b>598061</b>	<b>53335</b>	<b>Beogradska oblast</b> <b>Grad Beograd</b>
16928	16898	18386	6214	52	Barajevo
88344	88328	89388	64699	6068	Voždovac
37367	37365	37431	30417	396	Vračar
45050	44991	46557	23980	487	Grocka
94910	94902	95350	71774	4400	Zvezdara
81734	81719	82475	55704	4470	Zemun
24708	24666	26261	18344	268	Lazarevac
22538	22525	23815	8261	5270	Mladenovac
101224	101221	101428	96458	1499	Novi Beograd
32787	32717	34866	21437	188	Obrenovac
90892	90872	91658	50733	2105	Palilula
48415	48413	48566	37125	3721	Rakovica
23726	23725	23792	15965	2654	Savski venac
14293	14270	15005	5175	1287	Sopot
31817	31816	31860	22550	378	Stari grad
18546	18532	18765	11180	3573	Surčin
81593	81574	82148	58045	16519	Čukarica
<b>861059</b>	<b>859953</b>	<b>890871</b>	<b>481209</b>	<b>269691</b>	<b>Region Vojvodine</b>
<b>77423</b>	<b>77318</b>	<b>80611</b>	<b>32429</b>	<b>8282</b>	<b>Zapadnobačka oblast</b>
<i>36136</i>	<i>36099</i>	<i>37761</i>	<i>17297</i>	<i>3979</i>	<i>Sombor</i>
12511	12507	13032	3659	1569	Apatin
16689	16665	17257	7721	2022	Kula
12087	12047	12561	3752	712	Odžaci
<b>125202</b>	<b>125059</b>	<b>131116</b>	<b>61394</b>	<b>38341</b>	<b>Južnobačanska oblast</b>
<i>52906</i>	<i>52850</i>	<i>54393</i>	<i>33547</i>	<i>10042</i>	<i>Pančevo</i>
9335	9321	9728	2526	4677	Alibunar
8217	8210	8741	2301	43	Bela Crkva
<i>22410</i>	<i>22372</i>	<i>23902</i>	<i>9736</i>	<i>14503</i>	<i>Vršac</i>
10311	10304	10861	4885	157	Kovačica
13292	13272	14503	5405	5185	Kovin
3938	3938	4029	1704	0	Opovo
4793	4792	4959	1290	3734	Plandište
<b>300038</b>	<b>299898</b>	<b>306705</b>	<b>217226</b>	<b>98570</b>	<b>Južnobačka oblast</b>
<i>191928</i>	<i>191885</i>	<i>193551</i>	<i>164229</i>	<i>61562</i>	<i>Novi Sad</i>
5709	5709	5897	2362	0	Bač
21692	21689	22199	10702	8115	Bačka Palanka
5415	5397	5760	2789	1939	Bački Petrovac
8110	8109	8487	3429	2508	Beočin
15222	15168	16200	6531	2851	Bečež
15029	15021	15557	7340	3080	Vrbas
9425	9423	9993	4222	4025	Žabalj
6713	6710	6983	2829	3029	Srbobran
4344	4337	5003	2596	2166	Sremski Karlovci
10631	10630	10817	7246	8077	Temerin
5820	5820	6258	2951	1218	Titel

## 12.3. HOUSING CHARACTERISTICS

Region Area City - Municipality	Number of dwellings	Average floor space	Average number of persons in a dwelling	Dwellings by number of rooms			
				1-room	2-room dwelling	3-room dwelling	4-and more - room dwelling
<b>Severnobanatska oblast</b>	<b>65444</b>	<b>85.4</b>	<b>2.3</b>	<b>4763</b>	<b>20877</b>	<b>23834</b>	<b>15970</b>
<i>Kikinda</i>	<i>24016</i>	<i>87.4</i>	<i>2.5</i>	<i>1719</i>	<i>6051</i>	<i>8671</i>	<i>7575</i>
Ada	7913	85.5	2.3	428	2527	3097	1861
Kanjža	11899	88.7	2.3	712	4296	4607	2284
Novi Kneževac	5012	83.7	2.3	311	1815	1875	1011
Senta	11211	78.7	2.2	1319	4529	3344	2019
Čoka	5393	84.8	2.3	274	1659	2240	1220
<b>Severnobačka oblast</b>	<b>85700</b>	<b>81.0</b>	<b>2.3</b>	<b>9209</b>	<b>30447</b>	<b>28402</b>	<b>17642</b>
<i>Subotica</i>	<i>65642</i>	<i>78.7</i>	<i>2.3</i>	<i>8193</i>	<i>24549</i>	<i>20522</i>	<i>12378</i>
Bačka Topola	14840	87.0	2.3	795	4501	5741	3803
Mali Iđoš	5218	92.3	2.5	221	1397	2139	1461
<b>Srednjobanatska oblast</b>	<b>81036</b>	<b>88.0</b>	<b>2.5</b>	<b>6042</b>	<b>22238</b>	<b>28478</b>	<b>24278</b>
<i>Zrenjanin</i>	<i>52718</i>	<i>86.5</i>	<i>2.5</i>	<i>4988</i>	<i>15067</i>	<i>17024</i>	<i>15639</i>
Žitište	7743	92.9	2.5	251	1695	3367	2430
Nova Crnja	4670	88.2	2.5	236	1571	1761	1102
Novi Bečej	9838	91.0	2.5	348	2219	3979	3292
Sečanj	6067	89.6	2.4	219	1686	2347	1815
<b>Sremska oblast</b>	<b>142024</b>	<b>85.3</b>	<b>2.7</b>	<b>12498</b>	<b>36942</b>	<b>45073</b>	<b>47511</b>
<i>Sremska Mitrovica</i>	<i>35132</i>	<i>81.4</i>	<i>2.6</i>	<i>3464</i>	<i>10764</i>	<i>10766</i>	<i>10138</i>
Indija	26967	82.2	2.7	3374	7290	8026	8277
Irig	7437	76.5	2.5	808	2316	2472	1841
Pećinci	7945	96.9	3.0	387	1657	2429	3472
Ruma	22676	85.6	2.6	1893	5779	7216	7788
Stara Pazova	27489	90.9	2.8	1670	5844	9489	10486
Šid	14378	87.9	2.5	902	3292	4675	5509
SRBIJA – JUG	1850325	75.1	2.6	207970	618434	573136	450785
<b>Region Šumadije i Zapadne Srbije</b>	<b>1013756</b>	<b>74.4</b>	<b>2.6</b>	<b>129355</b>	<b>352074</b>	<b>296881</b>	<b>235446</b>
<b>Zlatiborska oblast</b>	<b>163996</b>	<b>63.0</b>	<b>2.6</b>	<b>27646</b>	<b>68898</b>	<b>45599</b>	<b>21853</b>
<i>Užice</i>	<i>39565</i>	<i>61.1</i>	<i>2.4</i>	<i>7043</i>	<i>18378</i>	<i>11016</i>	<i>3128</i>
Užice	36456	60.7	2.4	6476	16999	10132	2849
Sevojno	3109	65.6	2.4	567	1379	884	279
Arilje	9985	66.8	2.4	1218	3575	3580	1612
Bajina Bašta	15661	68.4	2.5	2359	6738	4204	2360
Kosjerić	7251	69.2	2.3	1152	2730	2187	1182
Nova Varoš	10337	56.8	2.3	2043	4836	2598	860
Požega	14645	68.7	2.6	2055	5967	4334	2289
Priboj	13409	53.5	2.5	2881	6527	3472	529
Prijepolje	17677	70.9	2.8	1685	5691	5821	4480
Sjenica	10535	73.7	3.4	746	2626	4022	3141
Čajetina	24931	53.4	2.5	6464	11830	4365	2272
<b>Kolubarska oblast</b>	<b>94652</b>	<b>73.9</b>	<b>2.5</b>	<b>13382</b>	<b>35403</b>	<b>25871</b>	<b>19996</b>
<i>Valjevo</i>	<i>47670</i>	<i>70.3</i>	<i>2.4</i>	<i>7896</i>	<i>18815</i>	<i>12419</i>	<i>8540</i>
Lajkovac	7401	81.9	2.7	939	2415	1999	2048
Ljig	8682	72.1	2.3	1266	3488	2187	1741
Mionica	9709	74.6	2.5	1172	3320	3084	2133
Osečina	6568	73.7	2.4	783	2807	1769	1209
Ub	14622	82.5	2.7	1326	4558	4413	4325
<b>Mačvanska oblast</b>	<b>141543</b>	<b>77.4</b>	<b>2.6</b>	<b>17750</b>	<b>46447</b>	<b>40425</b>	<b>36921</b>
<i>Šabac</i>	<i>53284</i>	<i>77.5</i>	<i>2.6</i>	<i>7471</i>	<i>17357</i>	<i>14953</i>	<i>13503</i>
Bogatić	11792	84.6	2.8	863	2962	3537	4430
Vladimirci	10115	75.1	2.5	956	3425	3378	2356
Koceljeva	6683	75.6	2.5	647	2523	1978	1535
Krupanj	7337	72.0	2.7	624	2241	2647	1825
<i>Loznica</i>	<i>38410</i>	<i>79.5</i>	<i>2.6</i>	<i>5366</i>	<i>12585</i>	<i>9878</i>	<i>10581</i>
Ljubovija	8442	67.6	2.5	1404	3496	2297	1245
Mali Zvornik	5480	75.0	2.7	419	1858	1757	1446

**BY 2022 CENSUS (continued)**

Installations					Region Area City - Municipality
water supply	sewerage	electricity	district/central heating	gas	
<b>62111</b>	<b>61854</b>	<b>65085</b>	<b>27973</b>	<b>23246</b>	<b>Severnobanatska oblast</b>
<i>23031</i>	<i>22931</i>	<i>23878</i>	<i>11385</i>	<i>13804</i>	<i>Kikinda</i>
7363	7334	7800	2650	1210	Ada
11364	11321	11871	5206	3915	Kanjža
4805	4753	5007	1804	1586	Novi Kneževac
10597	10594	11185	5945	1949	Senta
4951	4921	5344	983	782	Čoka
<b>83334</b>	<b>83271</b>	<b>85494</b>	<b>43783</b>	<b>14493</b>	<b>Severnobačka oblast</b>
<i>64155</i>	<i>64123</i>	<i>65505</i>	<i>36807</i>	<i>12310</i>	<i>Subotica</i>
14241	14211	14817	5311	1679	Bačka Topola
4938	4937	5172	1665	504	Mali Idoš
<b>77186</b>	<b>77044</b>	<b>80576</b>	<b>33958</b>	<b>38042</b>	<b>Srednjobanatska oblast</b>
<i>50551</i>	<i>50431</i>	<i>52433</i>	<i>26765</i>	<i>24110</i>	<i>Zrenjanin</i>
7392	7380	7721	2016	4309	Žitište
4315	4313	4663	1017	2380	Nova Crnja
9289	9283	9734	3064	4087	Novi Bečej
5639	5637	6025	1096	3156	Sečanj
<b>135765</b>	<b>135509</b>	<b>141284</b>	<b>64446</b>	<b>48717</b>	<b>Sremska oblast</b>
<i>32975</i>	<i>32891</i>	<i>34885</i>	<i>15452</i>	<i>6973</i>	<i>Sremska Mitrovica</i>
26245	26198	26896	10681	13453	Indija
6940	6917	7406	1675	590	Irig
7411	7400	7870	4175	174	Pećinci
21950	21931	22630	11351	9499	Ruma
27107	27088	27471	15997	17994	Stara Pazova
13137	13084	14126	5115	34	Šid
1705431	1701894	1830989	750720	81379	SRBIJA – JUG
<b>943877</b>	<b>942515</b>	<b>1005776</b>	<b>444142</b>	<b>70703</b>	<b>Region Šumadije i Zapadne Srbije</b>
<b>155455</b>	<b>155212</b>	<b>163100</b>	<b>71753</b>	<b>6690</b>	<b>Zlatiborska oblast</b>
<i>38030</i>	<i>37996</i>	<i>39394</i>	<i>22098</i>	<i>4943</i>	<i>Užice</i>
35001	34968	36288	20226	4493	Užice
3029	3028	3106	1872	450	Sevojno
9517	9511	9934	3707	19	Arilje
14826	14814	15559	6302	59	Bajina Bašta
6599	6543	7109	2518	45	Kosjerić
9620	9575	10252	3320	14	Nova Varoš
13522	13476	14512	5739	618	Požega
12597	12590	13325	3655	34	Priboj
16504	16477	17617	3816	56	Prijepolje
9561	9554	10483	2781	34	Sjenica
24679	24676	24915	17817	868	Čajetina
<b>85482</b>	<b>85272</b>	<b>94072</b>	<b>42342</b>	<b>235</b>	<b>Kolubarska oblast</b>
<i>43643</i>	<i>43514</i>	<i>47441</i>	<i>25737</i>	<i>224</i>	<i>Valjevo</i>
6870	6866	7357	3439	0	Lajkovac
8080	8063	8638	3176	0	Ljig
9108	9068	9673	2918	0	Mionica
4928	4926	6505	1574	0	Osečina
12853	12835	14458	5498	11	Ub
<b>127707</b>	<b>127602</b>	<b>140442</b>	<b>60594</b>	<b>9526</b>	<b>Mačvanska oblast</b>
<i>48173</i>	<i>48127</i>	<i>52837</i>	<i>26839</i>	<i>3983</i>	<i>Šabac</i>
10413	10413	11651	3327	0	Bogatić
8177	8170	9955	2610	0	Vladimirci
5721	5715	6661	1738	15	Koceljeva
6622	6619	7303	2264	0	Krupanj
<i>36260</i>	<i>36233</i>	<i>38228</i>	<i>19670</i>	<i>5361</i>	<i>Loznica</i>
7426	7414	8375	2115	58	Ljubovija
4915	4911	5432	2031	109	Mali Zvornik

## 12.3. HOUSING CHARACTERISTICS

Region Area City - Municipality	Number of dwellings	Average floor space	Average number of persons in a dwelling	Dwellings by number of rooms			
				1-room	2-room dwelling	3-room dwelling	4-and more - room dwelling
<b>Moravička oblast</b>	<b>107569</b>	<b>69.4</b>	<b>2.5</b>	<b>14181</b>	<b>42044</b>	<b>32989</b>	<b>18355</b>
<i>Čačak</i>	55028	72.2	2.6	6685	20593	16759	10991
Gornji Milanovac	24850	67.6	2.4	3391	10111	8116	3232
Ivanjica	15324	66.1	2.5	2052	5710	5099	2463
Lučani	12367	65.0	2.2	2053	5630	3015	1669
<b>Pomoravska oblast</b>	<b>110438</b>	<b>83.7</b>	<b>2.5</b>	<b>13146</b>	<b>33685</b>	<b>29516</b>	<b>34091</b>
<i>Jagodina</i>	35823	74.2	2.6	5724	13188	9329	7582
Despotovac	13498	89.6	2.2	1474	3747	2881	5396
Paraćin	24403	87.1	2.7	2364	6913	7292	7834
Rekovac	6772	74.0	2.3	502	2267	2160	1843
Svilajnac	14650	98.5	2.3	1248	3162	3821	6419
Ćuprija	15292	85.3	2.5	1834	4408	4033	5017
<b>Rasinska oblast</b>	<b>106675</b>	<b>80.9</b>	<b>2.7</b>	<b>9946</b>	<b>31486</b>	<b>32185</b>	<b>33058</b>
<i>Kruševac</i>	55574	79.7	2.7	5904	17721	16413	15536
Aleksandrovac	12299	89.1	2.8	794	3134	3558	4813
Brus	8323	75.0	2.6	793	2840	2688	2002
Varvarin	8806	82.7	2.6	589	1935	2845	3437
Trstenik	17035	81.2	2.6	1531	4480	5170	5854
Ćićevac	4638	79.6	2.6	335	1376	1511	1416
<b>Raška oblast</b>	<b>142742</b>	<b>76.0</b>	<b>2.9</b>	<b>15145</b>	<b>45385</b>	<b>46724</b>	<b>35488</b>
<i>Kraljevo</i>	58430	76.5	2.6	6570	20221	17488	14151
Vrnjačka Banja	18912	76.9	2.6	3180	5944	4537	5251
Novi Pazar	38148	79.2	3.5	2376	10191	15328	10253
Raška	13605	63.6	2.5	1866	5759	3853	2127
Tutin	13647	76.1	3.7	1153	3270	5518	3706
<b>Šumadijska oblast</b>	<b>146141</b>	<b>75.1</b>	<b>2.6</b>	<b>18159</b>	<b>48726</b>	<b>43572</b>	<b>35684</b>
<i>Kragujevac</i>	88240	71.5	2.6	12692	31381	25849	18318
Arandjelovac	23375	79.2	2.6	2593	7305	6935	6542
Batočina	5546	87.9	2.7	330	1533	1731	1952
Knić	9135	70.7	2.4	1039	3415	2752	1929
Lapovo	3490	93.8	2.7	246	769	1041	1434
Rača	5798	78.9	2.6	510	1624	1847	1817
Topola	10557	84.6	2.8	749	2699	3417	3692
<b>Region Južne i Istočne Srbije</b>	<b>836569</b>	<b>75.9</b>	<b>2.6</b>	<b>78615</b>	<b>266360</b>	<b>276255</b>	<b>215339</b>
<b>Borska oblast</b>	<b>75557</b>	<b>77.0</b>	<b>2.1</b>	<b>11805</b>	<b>24967</b>	<b>19484</b>	<b>19301</b>
<i>Bor</i>	22613	69.6	2.4	4615	7931	5843	4224
Kladovo	14753	87.7	1.9	1642	4076	3893	5142
Majdanpek	10865	58.1	2.2	2772	4661	2383	1049
Negotin	27326	84.8	1.9	2776	8299	7365	8886
<b>Braničevska oblast</b>	<b>100178</b>	<b>91.5</b>	<b>2.4</b>	<b>9789</b>	<b>27631</b>	<b>24565</b>	<b>38193</b>
<i>Grad Požarevac</i>	36589	87.3	2.6	3815	11387	8858	12529
Požarevac	30350	88.3	2.5	2962	9296	7430	10662
Kostolac	6239	82.4	2.8	853	2091	1428	1867
Veliko Gradište	11208	102.4	2.4	1036	2245	2701	5226
Golubac	5962	89.1	2.4	499	1553	1703	2207
Žabari	6500	95.8	2.4	319	1321	1715	3145
Žagubica	7782	71.7	2.4	1247	3020	1825	1690
Kučevo	11113	88.1	2.0	1446	3365	2650	3652
Malo Crniće	5458	103.8	2.6	164	949	1468	2877
Petrovac na Mlavi	15566	100.8	2.5	1263	3791	3645	6867



**BY 2022 CENSUS (continued)**

Installations					Region Area City - Municipality
water supply	sewerage	electricity	district/central heating	gas	
<b>102085</b>	<b>101818</b>	<b>107192</b>	<b>47300</b>	<b>13025</b>	<b>Moravička oblast</b>
52857	52801	54883	27984	8169	Čačak
23718	23696	24735	8348	4651	Gornji Milanovac
14040	13857	15309	6098	87	Ivanjica
11470	11464	12265	4870	118	Lučani
<b>100305</b>	<b>100200</b>	<b>108533</b>	<b>43630</b>	<b>10995</b>	<b>Pomoravska oblast</b>
33535	33508	35606	15397	6214	Jagodina
12499	12486	13344	4780	134	Despotovac
22332	22321	23783	9803	2382	Paraćin
4895	4869	6619	875	29	Rekovac
13079	13069	14228	6328	577	Svilajnac
13965	13947	14953	6447	1659	Ćuprija
<b>99463</b>	<b>99357</b>	<b>105766</b>	<b>46697</b>	<b>5008</b>	<b>Rasinska oblast</b>
52722	52650	55311	31411	4295	Kruševac
11177	11156	12112	3223	526	Aleksandrovac
7679	7678	8281	1543	10	Brus
7529	7525	8534	2039	91	Varvarin
16270	16263	17000	7219	75	Trstenik
4086	4085	4528	1262	11	Čičevac
<b>136391</b>	<b>136233</b>	<b>141909</b>	<b>65058</b>	<b>2626</b>	<b>Raška oblast</b>
56034	56001	58105	26639	725	Kraljevo
18456	18438	18849	5122	1430	Vrnjačka Banja
36863	36843	38113	20686	400	Novi Pazar
12896	12839	13502	6039	29	Raška
12142	12112	13340	6572	42	Tutin
<b>136989</b>	<b>136821</b>	<b>144762</b>	<b>66768</b>	<b>22598</b>	<b>Šumadijska oblast</b>
84692	84611	87790	50520	16138	Kragujevac
22240	22203	23289	7695	5482	Arandelovac
4853	4844	5432	1881	207	Batočina
7473	7441	8788	1482	0	Knić
3216	3215	3378	911	281	Lapovo
4847	4844	5598	1726	151	Rača
9668	9663	10487	2553	339	Topola
<b>761554</b>	<b>759379</b>	<b>825213</b>	<b>306578</b>	<b>10676</b>	<b>Region Južne i Istočne Srbije</b>
<b>69157</b>	<b>68939</b>	<b>74801</b>	<b>38126</b>	<b>216</b>	<b>Borska oblast</b>
20465	20395	22401	14182	129	Bor
13722	13692	14604	7020	30	Kladovo
9433	9395	10681	3642	23	Majdanpek
25537	25457	27115	13282	34	Negotin
<b>89858</b>	<b>89704</b>	<b>98036</b>	<b>49164</b>	<b>549</b>	<b>Braničevska oblast</b>
34510	34425	36331	26334	344	Grad Požarevac
28686	28640	30174	21486	304	Požarevac
5824	5785	6157	4848	40	Kostolac
10540	10525	11134	3934	99	Veliko Gradište
5758	5754	5934	1582	21	Golubac
5097	5079	6378	2497	0	Žabari
5655	5651	7121	2014	0	Žagubica
9658	9655	10753	2864	43	Kučevo
4777	4773	5392	2247	15	Malo Crniće
13863	13842	14993	7692	27	Petrovac na Mlavi

### 12.3. HOUSING CHARACTERISTICS

Region Area City - Municipality	Number of dwellings	Average floor space	Average number of persons in a dwelling	Dwellings by number of rooms			
				1-room	2-room dwelling	3-room dwelling	4-and more - room dwelling
<b>Zaječarska oblast</b>	<b>68130</b>	<b>74.4</b>	<b>2.4</b>	<b>8573</b>	<b>21892</b>	<b>18996</b>	<b>18669</b>
<i>Zaječar</i>	29100	76.4	2.4	3816	9448	7864	7972
Boljevac	8577	74.5	2.2	1025	2754	2396	2402
Knjaževac	18253	73.7	2.4	1492	5998	5562	5201
Sokobanja	12200	70.4	2.3	2240	3692	3174	3094
<b>Jablanička oblast</b>	<b>96046</b>	<b>75.0</b>	<b>2.9</b>	<b>7600</b>	<b>29988</b>	<b>33573</b>	<b>24885</b>
<i>Leskovac</i>	56111	77.1	2.9	4651	17158	18999	15303
Bojnik	7956	66.0	2.6	491	2657	3512	1296
Vlasotince	12765	79.4	3.1	925	3122	3986	4732
Lebane	10412	72.0	2.8	670	3494	4090	2158
Medveđa	5843	69.6	2.5	558	2426	1946	913
Crna Trava	2959	60.9	1.8	305	1131	1040	483
<b>Nišavska oblast</b>	<b>200250</b>	<b>67.8</b>	<b>2.4</b>	<b>19158</b>	<b>68198</b>	<b>77251</b>	<b>35643</b>
<i>Grad Niš</i>	137100	65.1	2.4	15107	49908	52401	19684
Medijana	47963	59.7	2.3	6858	20835	16207	4063
Niška Banja	9582	68.5	2.2	936	2442	3862	2342
Palilula	36461	67.2	2.4	3495	12683	14520	5763
Pantelejš	29114	66.5	2.4	3054	9975	11656	4429
Crveni krst	13980	73.2	2.6	764	3973	6156	3087
Aleksinac	25809	77.9	2.6	1758	7020	9616	7415
Gadžin Han	8988	58.0	1.7	718	3702	3792	776
Doljevac	6987	83.0	3.0	305	1385	2882	2415
Merošina	5945	83.0	3.0	204	1200	2493	2048
Ražanj	5141	73.5	2.2	368	1488	1902	1383
Svrljig	10280	65.2	2.3	698	3495	4165	1922
<b>Pirotska oblast</b>	<b>58345</b>	<b>67.0</b>	<b>2.3</b>	<b>4547</b>	<b>18966</b>	<b>21876</b>	<b>12956</b>
<i>Pirot</i>	29877	73.4	2.5	2303	8273	10244	9057
Babušnica	11331	61.1	1.8	580	3968	5132	1651
Bela Palanka	9844	59.0	2.3	1087	3567	3951	1239
Dimitrovgrad	7293	60.9	2.2	577	3158	2549	1009
<b>Podunavska oblast</b>	<b>88946</b>	<b>81.4</b>	<b>2.7</b>	<b>6963</b>	<b>27105</b>	<b>28370</b>	<b>26508</b>
<i>Smederevo</i>	46888	77.2	2.7	4066	15126	15658	12038
Velika Plana	18268	89.1	2.7	1025	4567	5632	7044
Smederevska Palanka	23790	83.9	2.5	1872	7412	7080	7426
<b>Pčinjska oblast</b>	<b>96524</b>	<b>79.5</b>	<b>3.1</b>	<b>6900</b>	<b>29448</b>	<b>32306</b>	<b>27870</b>
<i>Grad Vranje</i>	37289	72.9	2.8	2787	13028	14233	7241
Vranje	32327	73.3	2.8	2435	11113	12342	6437
Vranjska Banja	4962	70.1	2.7	352	1915	1891	804
Bosilegrad	6033	62.0	2.0	210	2193	3063	567
Bujanovac	13610	103.1	4.2	337	2057	3785	7431
Vladičin Han	11433	70.9	2.4	923	4888	4105	1517
Preševo	11598	112.3	4.5	133	579	2152	8734
Surdulica	13210	67.3	2.6	2013	5083	3991	2123
Trgovište	3351	52.6	2.7	497	1620	977	257
<b>Toplička oblast</b>	<b>52593</b>	<b>72.6</b>	<b>2.6</b>	<b>3280</b>	<b>18165</b>	<b>19834</b>	<b>11314</b>
<i>Prokuplje</i>	24813	74.2	2.6	1444	7778	9865	5726
Blace	7593	70.9	2.4	454	2411	3172	1556
Žitorađa	6788	86.4	3.2	207	1442	2469	2670
Kuršumlija	13399	63.7	2.3	1175	6534	4328	1362
<b>Region Kosovo i Metohija</b>	...	...	...	...	...	...	...

**BY 2022 CENSUS (continued)**

Installations					Region Area City - Municipality
water supply	sewerage	electricity	district/central heating	gas	
<b>59997</b>	<b>59688</b>	<b>66963</b>	<b>24124</b>	<b>129</b>	<b>Zaječarska oblast</b>
26199	26109	28609	12791	53	Zaječar
5923	5821	8201	2429	0	Boljevac
16216	16114	18055	5470	33	Krnjaževac
11659	11644	12098	3434	43	Sokobanja
<b>86080</b>	<b>85976</b>	<b>94360</b>	<b>27286</b>	<b>292</b>	<b>Jablanička oblast</b>
52870	52790	55531	19874	214	Leskovac
6716	6712	7729	1201	0	Bojnik
10927	10921	12511	3270	55	Vlasotince
8857	8849	10189	2266	15	Lebane
4412	4410	5573	643	8	Medveđa
2298	2294	2827	32	0	Crna Trava
<b>188609</b>	<b>188117</b>	<b>198243</b>	<b>85211</b>	<b>4795</b>	<b>Nišavska oblast</b>
133532	133300	136729	70499	4287	Grad Niš
47748	47747	47959	33539	2344	Medijana
8976	8815	9506	3116	156	Niška Banja
35404	35387	36332	15824	980	Palilula
28125	28113	29037	13369	610	Pantelejš
13279	13238	13895	4651	197	Crveni krst
23138	22923	25468	5840	408	Aleksinac
7730	7727	8770	628	9	Gadžin Han
6430	6430	6857	2548	13	Doljevac
5478	5477	5884	1563	0	Merošina
4204	4184	5036	857	53	Ražanj
8097	8076	9499	3276	25	Svrljig
<b>50330</b>	<b>50105</b>	<b>57114</b>	<b>13090</b>	<b>121</b>	<b>Pirotska oblast</b>
27717	27544	29496	10104	89	Pirot
8667	8631	11120	759	12	Babušnica
8264	8256	9475	1409	11	Bela Palanka
5682	5674	7023	818	9	Dimitrovgrad
<b>81630</b>	<b>81500</b>	<b>88166</b>	<b>31067</b>	<b>4066</b>	<b>Podunavska oblast</b>
43940	43856	46707	20779	1730	Smederevo
16448	16415	18078	5736	1270	Velika Plana
21242	21229	23381	4552	1066	Smederevska Palanka
<b>87610</b>	<b>87193</b>	<b>95447</b>	<b>26828</b>	<b>344</b>	<b>Pčinjska oblast</b>
34362	34280	36894	12277	152	Grad Vranje
29753	29671	31966	11078	146	Vranje
4609	4609	4928	1199	6	Vranjska Banja
4699	4696	6000	331	11	Bosilegrad
12721	12662	13512	3975	86	Bujanovac
10105	10089	11256	2320	32	Vladičin Han
11346	11346	11576	5447	14	Preševo
12330	12207	13009	2360	49	Surdulica
2047	1913	3200	118	0	Trgovište
<b>48283</b>	<b>48157</b>	<b>52083</b>	<b>11682</b>	<b>164</b>	<b>Toplička oblast</b>
23259	23240	24494	6723	67	Prokuplje
7012	6998	7536	1166	49	Blace
5937	5929	6690	1817	6	Žitorađa
12075	11990	13363	1976	42	Kuršumlija
...	...	...	...	...	<b>Region Kosovo i Metohija</b>

Author:  
Miloš Vukmirović

## 13. TRADE

### **Sources and methods of data collection**

The data on the sale and purchase of the products of agriculture, forestry and fishing are collected in the Monthly survey on turnover of agricultural products of private production, in enterprises and cooperatives and in the Monthly survey on purchase of agricultural products from family holdings. The report sources are records and other documentation provided by legal persons, cooperatives and other respective organizations providing the reports.

### **Coverage**

Purchase and sale of agricultural, forestry and fishing produce include sale of own production of enterprises and cooperatives and purchase from family holdings, authorized for organizing further selling or processing.

### **Definitions**

Under the term 'sold and purchased quantities' anticipated is the turnover, i.e. the delivery of agricultural products from own production of legal persons and cooperatives, as well as directly purchased quantities of agricultural products from family households, aimed at further selling or processing.

### 13.1. SALE AND PURCHASE OF SELECTED PRODUCTS OF AGRICULTURE, FORESTRY AND FISHING, 2022

Region Area City - Municipality	Wheat	Maize	Pigs	Cattle	Eggs, thous.	Milk, thous, lit.	Beans	Potatoes <sup>1)</sup>	Apples <sup>2)</sup>	Plums	Grapes <sup>2)</sup>
	t						t				
<b>REPUBLIC OF SERBIA</b>	<b>1359404</b>	<b>1349793</b>	<b>118550</b>	<b>42253</b>	<b>681148</b>	<b>791666</b>	<b>145</b>	<b>33282</b>	<b>134040</b>	<b>38947</b>	<b>7151</b>
SRBIJA – SEVER	1109978	1289576	91826	18034	319101	407262	144	26386	94429	4388	779
<b>Beogradski region</b>	<b>35003</b>	<b>13631</b>	<b>240</b>	<b>1145</b>	<b>16657</b>	<b>71021</b>	<b>8</b>	<b>2718</b>	<b>13036</b>	<b>1833</b>	<b>25</b>
<b>Beogradska oblast</b>											
<b>Grad Beograd</b>	<b>35003</b>	<b>13631</b>	<b>240</b>	<b>1145</b>	<b>16657</b>	<b>71021</b>	<b>8</b>	<b>2718</b>	<b>13036</b>	<b>1833</b>	<b>25</b>
Barajevo	0	0	0	0	0	963	0	0	0	0	0
Voždovac	0	0	0	0	0	174	0	0	71	0	0
Vračar	0	0	0	0	0	0	0	0	0	0	0
Grocka	0	0	0	16	0	0	0	1	7611	1569	9
Zvezdara	0	0	0	0	0	0	0	0	0	0	0
Zemun	6046	2908	190	78	283	3558	0	0	0	0	0
Lazarevac	0	0	0	0	0	1016	0	0	0	0	0
Mladenovac	2815	228	0	12	13427	10704	0	0	270	0	0
Obrenovac	805	131	0	0	2791	3714	0	258	131	3	2
Palilula	21345	7896	50	1034	0	47615	1	1380	235	11	1
Rakovica	0	0	0	0	69	0	0	117	70	5	12
Sopot	0	0	1	0	87	2134	0	0	0	0	0
Surčin	3968	2466	0	5	0	1067	7	962	1141	238	2
Čukarica	24	2	0	0	0	0	0	0	0	0	0
<b>Region Vojvodine</b>	<b>1074975</b>	<b>1275945</b>	<b>91586</b>	<b>16889</b>	<b>302444</b>	<b>336240</b>	<b>136</b>	<b>23668</b>	<b>81393</b>	<b>2555</b>	<b>754</b>
<b>Zapadnobačka oblast</b>	<b>56733</b>	<b>156408</b>	<b>3681</b>	<b>756</b>	<b>51659</b>	<b>86019</b>	<b>0</b>	<b>0</b>	<b>728</b>	<b>168</b>	<b>0</b>
<i>Sombor</i>	<i>26500</i>	<i>80067</i>	<i>345</i>	<i>134</i>	<i>0</i>	<i>71878</i>	<i>0</i>	<i>0</i>	<i>516</i>	<i>161</i>	<i>0</i>
Apatin	2437	3671	19	3	0	501	0	0	0	0	0
Kula	20322	32114	3112	29	51659	949	0	0	212	0	0
Odžaci	7474	40556	204	591	0	12691	0	0	0	6	0
<b>Južnobačanska oblast</b>	<b>312300</b>	<b>269756</b>	<b>2499</b>	<b>727</b>	<b>24399</b>	<b>34577</b>	<b>0</b>	<b>5326</b>	<b>15427</b>	<b>1027</b>	<b>47</b>
<i>Pančevo</i>	<i>55181</i>	<i>83204</i>	<i>1899</i>	<i>476</i>	<i>24399</i>	<i>16124</i>	<i>0</i>	<i>0</i>	<i>6</i>	<i>387</i>	<i>0</i>
Alibunar	8251	25017	591	0	0	3060	0	0	0	0	0
Bela Crkva	8833	9567	0	0	0	1140	0	0	12064	635	47
<i>Vršac</i>	<i>32027</i>	<i>14799</i>	<i>0</i>	<i>0</i>	<i>0</i>	<i>1113</i>	<i>0</i>	<i>0</i>	<i>117</i>	<i>0</i>	<i>0</i>
Kovačica	164351	80323	9	90	0	4163	0	0	0	5	0
Kovin	21456	34265	0	160	0	5349	0	0	0	0	0
Opovo	11486	19844	0	0	0	2210	0	5325	3240	0	0
Plandište	10715	2737	0	0	0	1418	0	0	0	0	0
<b>Južnobačka oblast</b>	<b>174869</b>	<b>376144</b>	<b>16020</b>	<b>3500</b>	<b>223151</b>	<b>62515</b>	<b>136</b>	<b>17752</b>	<b>24208</b>	<b>369</b>	<b>193</b>
<i>Novi Sad</i>	<i>22804</i>	<i>43714</i>	<i>3217</i>	<i>1191</i>	<i>29489</i>	<i>1154</i>	<i>28</i>	<i>1043</i>	<i>3337</i>	<i>192</i>	<i>76</i>
Bač	3959	8060	956	0	0	479	0	0	1314	3	0
Bačka Palanka	32435	78188	5	49	0	11680	0	6003	1705	174	117
Bački Petrovac	10619	44753	47	120	173584	6174	0	7854	417	0	0
Beočin	1516	943	97	234	0	760	0	1	0	0	0
Bečej	36363	48489	8411	882	291	15714	0	0	0	0	0
Vrbas	18056	43070	381	612	0	1996	44	2135	857	0	0
Žabalj	19321	34491	76	259	1581	9137	65	716	0	0	0
Srbobran	16303	33785	1357	17	0	739	0	0	2356	0	0
Sremski Karlovci	0	0	0	0	0	0	0	0	0	0	0
Temerin	5707	31577	1336	57	18206	1229	0	0	571	0	0
Titel	7786	9074	137	78	0	13452	0	0	13651	0	0

<sup>1)</sup> Seminal potato also included.

<sup>2)</sup> Apples and grapes as foodstuffs and for processing.

### 13.1. SALE AND PURCHASE OF SELECTED PRODUCTS OF AGRICULTURE, FORESTRY AND FISHING, 2022 (continued)

Region Area City - Municipality	Wheat	Maize	Pigs	Cattle	Eggs, thous.	Milk, thous, lit.	Beans	Potatoes <sup>1)</sup>	Apples <sup>2)</sup>	Plums	Grapes <sup>2)</sup>
	t						t				
<b>Severnobanatska oblast</b>	<b>136987</b>	<b>58347</b>	<b>11008</b>	<b>1790</b>	<b>0</b>	<b>46032</b>	<b>0</b>	<b>0</b>	<b>50</b>	<b>0</b>	<b>0</b>
<i>Kikinda</i>	<i>55369</i>	<i>32013</i>	<i>6146</i>	<i>804</i>	<i>0</i>	<i>24481</i>	<i>0</i>	<i>0</i>	<i>1</i>	<i>0</i>	<i>0</i>
Ada	5659	12063	2210	106	0	4022	0	0	0	0	0
Kanjiža	5262	3920	498	298	0	7197	0	0	49	0	0
Novi Kneževac	11582	3760	0	0	0	2206	0	0	0	0	0
Senta	55534	5805	37	572	0	5759	0	0	0	0	0
Čoka	3581	786	2116	11	0	2365	0	0	0	0	0
<b>Severnobačka oblast</b>	<b>78611</b>	<b>98544</b>	<b>15497</b>	<b>1294</b>	<b>604</b>	<b>33404</b>	<b>0</b>	<b>90</b>	<b>11716</b>	<b>136</b>	<b>205</b>
<i>Subotica</i>	<i>60917</i>	<i>81403</i>	<i>3061</i>	<i>394</i>	<i>0</i>	<i>18933</i>	<i>0</i>	<i>59</i>	<i>11598</i>	<i>136</i>	<i>205</i>
Bačka Topola	17070	14338	12420	857	604	9460	0	0	118	0	0
Mali Idoš	624	2803	16	43	0	5011	0	31	0	0	0
<b>Srednjobanatska oblast</b>	<b>198633</b>	<b>179962</b>	<b>3183</b>	<b>719</b>	<b>2630</b>	<b>41700</b>	<b>0</b>	<b>500</b>	<b>1285</b>	<b>27</b>	<b>2</b>
<i>Zrenjanin</i>	<i>54074</i>	<i>58194</i>	<i>488</i>	<i>479</i>	<i>2630</i>	<i>21327</i>	<i>0</i>	<i>500</i>	<i>105</i>	<i>1</i>	<i>2</i>
Žitište	58354	57558	185	56	0	5729	0	0	0	0	0
Nova Crnja	17163	14101	0	0	0	1659	0	0	1073	27	0
Novi Bečej	35142	32256	72	183	0	9054	0	0	107	0	0
Sečanj	33900	17853	2438	1	0	3931	0	0	0	0	0
<b>Sremska oblast</b>	<b>116842</b>	<b>136784</b>	<b>39698</b>	<b>8103</b>	<b>0</b>	<b>31993</b>	<b>0</b>	<b>0</b>	<b>27980</b>	<b>828</b>	<b>307</b>
<i>Sremska Mitrovica</i>	<i>9980</i>	<i>13764</i>	<i>31242</i>	<i>4521</i>	<i>0</i>	<i>13041</i>	<i>0</i>	<i>0</i>	<i>357</i>	<i>123</i>	<i>0</i>
Indija	16980	23910	2488	77	0	3024	0	0	3060	0	225
Irig	262	197	7	133	0	868	0	0	16876	705	83
Pečinci	10672	1891	272	452	0	2423	0	0	0	0	0
Ruma	21210	16469	78	342	0	803	0	0	2103	0	0
Stara Pazova	41481	60320	4253	404	0	11390	0	0	0	0	0
Šid	16257	20233	1358	2174	0	444	0	0	5584	0	0
SRBIJA – JUG	249426	60217	26724	24219	362048	384404	1	6895	39610	34559	6372
<b>Region Šumadije i Zapadne Srbije</b>	<b>143628</b>	<b>22827</b>	<b>20040</b>	<b>19228</b>	<b>311650</b>	<b>262033</b>	<b>1</b>	<b>5744</b>	<b>22928</b>	<b>15405</b>	<b>5830</b>
<b>Zlatiborska oblast</b>	<b>1</b>	<b>138</b>	<b>8</b>	<b>6</b>	<b>23</b>	<b>39458</b>	<b>0</b>	<b>11</b>	<b>1254</b>	<b>1308</b>	<b>17</b>
<i>Grad Užice</i>	<i>0</i>	<i>0</i>	<i>0</i>	<i>0</i>	<i>0</i>	<i>3451</i>	<i>0</i>	<i>0</i>	<i>0</i>	<i>50</i>	<i>0</i>
Užice	0	0	0	0	0	3451	0	0	0	50	0
Sevojno	0	0	0	0	0	0	0	0	0	0	0
Arilje	0	0	0	0	0	4411	0	0	235	1105	0
Bajina Bašta	0	0	0	0	0	5711	0	0	0	3	0
Kosjerić	0	0	0	0	0	2644	0	0	0	11	0
Nova Varoš	0	138	0	0	0	3388	0	0	0	0	0
Požega	0	0	8	0	0	3834	0	0	860	131	0
Priboj	1	0	0	0	0	1854	0	0	0	0	0
Prijepolje	0	0	0	0	23	83	0	11	77	6	17
Sjenica	0	0	0	6	0	8230	0	0	82	0	0
Čajetina	0	0	0	0	0	5853	0	0	0	0	0
<b>Kolubarska oblast</b>	<b>829</b>	<b>0</b>	<b>2107</b>	<b>5990</b>	<b>92594</b>	<b>42181</b>	<b>0</b>	<b>518</b>	<b>700</b>	<b>2868</b>	<b>1</b>
<i>Valjevo</i>	<i>0</i>	<i>0</i>	<i>416</i>	<i>2116</i>	<i>65164</i>	<i>16175</i>	<i>0</i>	<i>518</i>	<i>402</i>	<i>634</i>	<i>1</i>
Lajkovac	8	0	96	23	0	2957	0	0	0	0	0
Ljig	0	0	0	0	0	3125	0	0	0	0	0
Mionica	821	0	0	232	27431	8180	0	0	0	0	0
Osečina	0	0	0	11	0	2050	0	0	298	2234	0
Ub	0	0	1594	3608	0	9694	0	0	0	0	0

<sup>1)</sup> Seminal potato also included.

<sup>2)</sup> Apples and grapes as foodstuffs and for processing.

### 13.1. SALE AND PURCHASE OF SELECTED PRODUCTS OF AGRICULTURE, FORESTRY AND FISHING, 2022 (continued)

Region Area City - Municipality	Wheat	Maize	Pigs	Cattle	Eggs, thous.	Milk, thous, lit.	Beans	Potatoes <sup>1)</sup>	Apples <sup>2)</sup>	Plums	Grapes <sup>2)</sup>
	t						t				
<b>Mačvanska oblast</b>	<b>117417</b>	<b>16288</b>	<b>14075</b>	<b>5873</b>	<b>211</b>	<b>41216</b>	<b>0</b>	<b>250</b>	<b>1144</b>	<b>1719</b>	<b>8</b>
<i>Šabac</i>	<i>88368</i>	<i>11210</i>	<i>5323</i>	<i>2982</i>	<i>19</i>	<i>11336</i>	<i>0</i>	<i>250</i>	<i>1122</i>	<i>1395</i>	<i>8</i>
Bogatić	23045	3882	5785	1953	0	4418	0	0	0	0	0
Vladimirci	3932	0	1538	19	0	10612	0	0	0	0	0
Koceljeva	2072	1182	15	92	192	3709	0	0	0	171	0
Krupanj	0	0	0	12	0	2635	0	0	0	0	0
<i>Loznica</i>	<i>0</i>	<i>14</i>	<i>1414</i>	<i>815</i>	<i>0</i>	<i>8412</i>	<i>0</i>	<i>0</i>	<i>0</i>	<i>128</i>	<i>0</i>
Ljubovija	0	0	0	1	0	93	0	0	21	24	0
Mali Zvornik	0	0	0	0	0	0	0	0	0	0	0
<b>Moravička oblast</b>	<b>4570</b>	<b>0</b>	<b>36</b>	<b>690</b>	<b>5511</b>	<b>28637</b>	<b>0</b>	<b>2463</b>	<b>3763</b>	<b>1052</b>	<b>0</b>
<i>Čačak</i>	<i>614</i>	<i>0</i>	<i>36</i>	<i>238</i>	<i>5511</i>	<i>13547</i>	<i>0</i>	<i>682</i>	<i>562</i>	<i>447</i>	<i>0</i>
Gornji Milanovac	3956	0	0	441	0	9722	0	186	2067	153	0
Ivanjica	0	0	0	11	0	167	0	561	0	208	0
Lučani	0	0	0	0	0	5201	0	1033	1134	244	0
<b>Pomoravska oblast</b>	<b>5785</b>	<b>5735</b>	<b>568</b>	<b>4317</b>	<b>181103</b>	<b>10036</b>	<b>0</b>	<b>10</b>	<b>7</b>	<b>11</b>	<b>123</b>
<i>Jagodina</i>	<i>0</i>	<i>0</i>	<i>84</i>	<i>96</i>	<i>177176</i>	<i>1973</i>	<i>0</i>	<i>0</i>	<i>0</i>	<i>0</i>	<i>0</i>
Despotovac	0	0	12	0	0	39	0	0	0	0	0
Paraćin	438	0	412	760	3926	2421	0	10	7	0	0
Rekovac	0	0	60	11	0	1912	0	0	0	11	123
Svilajnac	3	0	0	0	0	3489	0	0	0	0	0
Čuprija	5344	5735	0	3450	0	203	0	0	0	0	0
<b>Rasinska oblast</b>	<b>3</b>	<b>0</b>	<b>1976</b>	<b>1108</b>	<b>235</b>	<b>23659</b>	<b>0</b>	<b>57</b>	<b>3571</b>	<b>3095</b>	<b>4967</b>
<i>Kruševac</i>	<i>0</i>	<i>0</i>	<i>1834</i>	<i>1026</i>	<i>0</i>	<i>18591</i>	<i>0</i>	<i>0</i>	<i>0</i>	<i>577</i>	<i>4637</i>
Aleksandrovac	0	0	141	8	3	1391	0	9	791	110	0
Brus	0	0	1	0	0	595	0	1	156	234	40
Varvarin	3	0	0	1	0	402	0	0	2249	93	0
Trstenik	0	0	0	73	0	2547	0	43	356	2081	290
Čičevac	0	0	0	0	233	133	0	4	18	0	0
<b>Raška oblast</b>	<b>164</b>	<b>176</b>	<b>838</b>	<b>749</b>	<b>2510</b>	<b>34286</b>	<b>0</b>	<b>389</b>	<b>219</b>	<b>2</b>	<b>19</b>
<i>Kraljevo</i>	<i>164</i>	<i>176</i>	<i>838</i>	<i>749</i>	<i>2510</i>	<i>24277</i>	<i>0</i>	<i>87</i>	<i>49</i>	<i>2</i>	<i>19</i>
Vrnjačka Banja	0	0	0	0	0	1707	0	0	0	0	0
<i>Novi Pazar</i>	<i>0</i>	<i>0</i>	<i>0</i>	<i>0</i>	<i>0</i>	<i>3419</i>	<i>0</i>	<i>0</i>	<i>0</i>	<i>0</i>	<i>0</i>
Raška	0	0	0	0	0	286	0	303	0	0	0
Tutin	0	0	0	0	0	4596	0	0	170	0	0
<b>Šumadijska oblast</b>	<b>14859</b>	<b>490</b>	<b>433</b>	<b>495</b>	<b>29462</b>	<b>42560</b>	<b>1</b>	<b>2047</b>	<b>12271</b>	<b>5351</b>	<b>695</b>
<i>Kragujevac</i>	<i>136</i>	<i>164</i>	<i>16</i>	<i>108</i>	<i>28340</i>	<i>16509</i>	<i>1</i>	<i>1363</i>	<i>1629</i>	<i>1144</i>	<i>48</i>
Aranđelovac	1761	0	0	0	1122	1678	0	684	194	244	19
Batočina	0	0	0	0	0	808	0	0	0	0	0
Knić	1824	326	0	357	0	14142	0	0	0	0	0
Lapovo	0	0	0	0	0	27	0	0	0	0	0
Rača	11138	0	417	0	0	1779	0	0	0	0	0
Topola	0	0	0	30	0	7616	0	0	10448	3963	628
<b>Region Južne i Istočne Srbije</b>	<b>105798</b>	<b>37390</b>	<b>6684</b>	<b>4991</b>	<b>50398</b>	<b>122371</b>	<b>0</b>	<b>1151</b>	<b>16682</b>	<b>19154</b>	<b>541</b>
<b>Borska oblast</b>	<b>37263</b>	<b>3982</b>	<b>1</b>	<b>1</b>	<b>0</b>	<b>2085</b>	<b>0</b>	<b>0</b>	<b>0</b>	<b>0</b>	<b>0</b>
<i>Bor</i>	<i>0</i>	<i>0</i>	<i>0</i>	<i>0</i>	<i>0</i>	<i>516</i>	<i>0</i>	<i>0</i>	<i>0</i>	<i>0</i>	<i>0</i>
Kladovo	9987	738	0	0	0	0	0	0	0	0	0
Majdanpek	0	0	0	0	0	31	0	0	0	0	0
Negotin	27276	3244	1	1	0	1538	0	0	0	0	0

<sup>1)</sup> Seminal potato also included.

<sup>2)</sup> Apples and grapes as foodstuffs and for processing.

### 13.1. SALE AND PURCHASE OF SELECTED PRODUCTS OF AGRICULTURE, FORESTRY AND FISHING, 2022 (continued)

Region Area City - Municipality	Wheat	Maize	Pigs	Cattle	Eggs, thous.	Milk, thous, lit.	Beans	Potatoes <sup>1)</sup>	Apples <sup>2)</sup>	Plums	Grapes <sup>2)</sup>
	t						t				
<b>Braničevska oblast</b>	<b>24480</b>	<b>17206</b>	<b>2707</b>	<b>830</b>	<b>769</b>	<b>23513</b>	<b>0</b>	<b>117</b>	<b>41</b>	<b>142</b>	<b>11</b>
<i>Grad Požarevac</i>	4399	2989	39	33	769	1362	0	117	26	2	2
Požarevac	4399	2989	39	33	769	1362	0	117	26	2	2
Veliko Gradište	6074	5677	485	0	0	1050	0	0	0	0	0
Golubac	499	122	0	5	0	638	0	0	0	73	0
Žabari	2492	938	1344	203	0	932	0	0	0	0	0
Žagubica	0	0	0	0	0	1870	0	0	15	67	9
Kučevo	0	0	0	25	0	14	0	0	0	0	0
Malo Crniće	4090	1803	0	0	0	587	0	0	0	0	0
Petrovac na Mlavi	6926	5677	839	564	0	17060	0	0	0	0	0
<b>Zaječarska oblast</b>	<b>6037</b>	<b>147</b>	<b>244</b>	<b>131</b>	<b>0</b>	<b>4318</b>	<b>0</b>	<b>21</b>	<b>3288</b>	<b>1513</b>	<b>73</b>
<i>Zaječar</i>	5693	52	244	131	0	2325	0	21	3288	10	13
Boljevac	0	0	0	0	0	1487	0	0	0	0	0
Knjaževac	344	95	0	0	0	286	0	0	0	1503	60
Sokobanja	0	0	0	0	0	221	0	0	0	0	0
<b>Jablanička oblast</b>	<b>3338</b>	<b>266</b>	<b>1531</b>	<b>1914</b>	<b>7509</b>	<b>11844</b>	<b>0</b>	<b>237</b>	<b>91</b>	<b>4204</b>	<b>0</b>
<i>Leskovac</i>	1344	148	1268	1895	1	4182	0	210	90	3407	0
Bojnik	0	0	0	0	7466	836	0	0	0	57	0
Vlasotince	1128	16	0	0	42	5331	0	0	0	0	0
Lebane	866	102	264	19	0	1495	0	26	1	741	0
<b>Nišavska oblast</b>	<b>5093</b>	<b>1588</b>	<b>283</b>	<b>1442</b>	<b>3</b>	<b>28344</b>	<b>0</b>	<b>170</b>	<b>114</b>	<b>1898</b>	<b>1</b>
<i>Grad Niš</i>	845	634	193	581	3	15419	0	146	114	62	1
Medijana	0	0	0	0	3	186	0	0	0	0	0
Niška Banja	0	0	0	0	0	227	0	0	0	0	0
Palilula	0	0	193	581	0	242	0	0	0	0	0
Pantelej	0	0	0	0	0	0	0	0	0	0	0
Crveni krst	845	634	0	0	0	14764	0	146	114	62	1
Aleksinac	0	0	0	19	0	9186	0	24	0	766	0
Gadžin Han	0	0	0	0	0	292	0	0	0	0	0
Doljevac	3735	527	58	836	0	0	0	0	0	0	0
Merošina	181	0	0	0	0	611	0	0	0	1071	0
Ražanj	332	427	32	6	0	2570	0	0	0	0	0
Svrljig	0	0	0	0	0	266	0	0	0	0	0
<b>Pirotska oblast</b>	<b>2</b>	<b>6</b>	<b>1829</b>	<b>230</b>	<b>0</b>	<b>9170</b>	<b>0</b>	<b>0</b>	<b>0</b>	<b>0</b>	<b>0</b>
<i>Piroć</i>	0	0	1829	230	0	7591	0	0	0	0	0
Bela Palanka	2	6	0	0	0	180	0	0	0	0	0
Dimitrovgrad	0	0	0	0	0	1399	0	0	0	0	0
<b>Podunavska oblast</b>	<b>26307</b>	<b>14170</b>	<b>68</b>	<b>440</b>	<b>41631</b>	<b>24555</b>	<b>0</b>	<b>591</b>	<b>12340</b>	<b>655</b>	<b>306</b>
<i>Smederevo</i>	13487	3915	2	109	0	4470	0	116	12185	559	17
Velika Plana	10517	9322	66	2	29	12448	0	408	41	1	290
Smederevska Palanka	2303	933	0	328	41602	7637	0	68	114	95	0
<b>Pčinjska oblast</b>	<b>0</b>	<b>0</b>	<b>3</b>	<b>2</b>	<b>219</b>	<b>4394</b>	<b>0</b>	<b>15</b>	<b>351</b>	<b>502</b>	<b>150</b>
<i>Grad Vranje</i>	0	0	3	2	77	255	0	15	30	2	150
Vranje	0	0	3	2	77	255	0	15	30	2	150
Bosilegrad	0	0	0	0	0	0	0	0	0	0	0
Bujanovac	0	0	0	1	0	2054	0	0	0	0	0
Vladičin Han	0	0	0	0	62	387	0	0	322	500	0
Preševo	0	0	0	0	0	1494	0	0	0	0	0
Surdulica	0	0	0	0	80	203	0	0	0	0	0
Trgovište	0	0	0	0	0	0	0	0	0	0	0
<b>Toplička oblast</b>	<b>3278</b>	<b>25</b>	<b>17</b>	<b>0</b>	<b>268</b>	<b>14149</b>	<b>0</b>	<b>0</b>	<b>456</b>	<b>10240</b>	<b>0</b>
<i>Prokuplje</i>	35	0	0	0	268	1731	0	0	1	7461	0
Blace	3243	19	0	0	0	11325	0	0	23	2162	0
Žitorađa	0	6	17	0	0	28	0	0	372	617	0
Kuršumlija	0	0	0	0	0	1065	0	0	59	0	0
<b>Region Kosovo i Metohija</b>											

<sup>1)</sup> Seminal potato also included.

<sup>2)</sup> Apples and grapes as foodstuffs and for processing.



# 14. TOURISM

Author:  
Dragana Gajić  
Miloš Radojković

## **Sources and methods of data collection**

From 2022, data on tourist turnover (the number of tourist arrivals and overnight stays) and accommodation capacities are published based on statistical processing of data taken from the administrative source, the Central Information System in Catering trade and Tourism (eTourist).

## **Coverage**

Downloading data from the Central Information System in Catering trade and Tourism provides full coverage of facilities that provide catering services, as well as all registered users of catering services in accommodation facilities, who are defined as tourists in accordance with the methodological framework of official tourism statistics.

## **Definitions**

Tourist is every person who, outside his place of usual residence, spends at least one night, in tourist accommodation establishment for reasons of rest, recreation, health, study, sport, religion, family, business, public tasks or meeting. Tourist arrival is the number of persons (tourists) who registered their stay in an accommodation establishment. Tourist is registered in every object where he stays. Consequently, in case tourists change the accommodation establishment they stay in, they are re-registered. Statistics thus register the number of tourist arrivals and not the number of tourists. Tourist nights represent the number of registered nights of tourists in facilities that provide accommodation services.

## 14.1. TOURISM, 2022

Region Area City - Municipality	Tourists			Overnight stays			Average number of overnight stays <sup>1)</sup>	
	All	Domestic	Foreign	All	Domestic	Foreign	Domestic	Foreign
<b>REPUBLIC OF SERBIA</b>	<b>3869235</b>	<b>2096472</b>	<b>1772763</b>	<b>12245613</b>	<b>7306219</b>	<b>4939394</b>	<b>3.5</b>	<b>2.8</b>
SRBIJA – SEVER	1867738	551228	1316510	5123291	1500300	3622991	2.7	2.8
<b>Beogradski region</b>	<b>1179889</b>	<b>197394</b>	<b>982495</b>	<b>3180977</b>	<b>499125</b>	<b>2681852</b>	<b>2.5</b>	<b>2.7</b>
<b>Beogradska oblast</b>								
<b>Grad Beograd</b>	<b>1179889</b>	<b>197394</b>	<b>982495</b>	<b>3180977</b>	<b>499125</b>	<b>2681852</b>	<b>2.5</b>	<b>2.7</b>
Barajevo	2680	1487	1193	4107	2252	1855	1.5	1.6
Voždovac	71901	23307	48594	229263	65292	163971	2.8	3.4
Vračar	107274	20544	86730	267088	44036	223052	2.1	2.6
Grocka	11948	1637	10311	16217	2681	13536	1.6	1.3
Zvezdara	19171	4535	14636	73595	11399	62196	2.5	4.2
Zemun	52036	11542	40494	185103	48519	136584	4.2	3.4
Lazarevac	1199	858	341	4477	3293	1184	3.8	3.5
Mladenovac	5579	3980	1599	24602	21199	3403	5.3	2.1
Novi Beograd	224780	37931	186849	614849	94497	520352	2.5	2.8
Obrenovac	1454	575	879	5076	2369	2707	4.1	3.1
Palilula	100338	14985	85353	271493	49816	221677	3.3	2.6
Rakovica	39137	12872	26265	76641	25367	51274	2.0	2.0
Savski venac	196660	22833	173827	484734	43736	440998	1.9	2.5
Sopot	910	584	326	1787	1086	701	1.9	2.2
Stari grad	308983	31117	277866	811935	63785	748150	2.0	2.7
Surčin	14176	3197	10979	30130	5088	25042	1.6	2.3
Čukarica	21663	5410	16253	79880	14710	65170	2.7	4.0
<b>Region Vojvodine</b>	<b>687849</b>	<b>353834</b>	<b>334015</b>	<b>1942314</b>	<b>1001175</b>	<b>941139</b>	<b>2.8</b>	<b>2.8</b>
<b>Zapadnobačka oblast</b>	<b>34114</b>	<b>20553</b>	<b>13561</b>	<b>128669</b>	<b>92545</b>	<b>36124</b>	<b>4.5</b>	<b>2.7</b>
<i>Sombor</i>	<i>22296</i>	<i>11066</i>	<i>11230</i>	<i>52342</i>	<i>25600</i>	<i>26742</i>	<i>2.3</i>	<i>2.4</i>
Apatin	10562	8819	1743	68409	62188	6221	7.1	3.6
Kula	460	238	222	1448	712	736	3.0	3.3
Odžaci	796	430	366	6470	4045	2425	9.4	6.6
<b>Južnobanatska oblast</b>	<b>35908</b>	<b>22349</b>	<b>13559</b>	<b>120129</b>	<b>74388</b>	<b>45741</b>	<b>3.3</b>	<b>3.4</b>
<i>Pančevo</i>	<i>7667</i>	<i>2774</i>	<i>4893</i>	<i>32165</i>	<i>9348</i>	<i>22817</i>	<i>3.4</i>	<i>4.7</i>
Alibunar	254	163	91	1356	868	488	5.3	5.4
Bela Crkva	6039	5726	313	32453	31095	1358	5.4	4.3
<i>Vršac</i>	<i>16825</i>	<i>10418</i>	<i>6407</i>	<i>41176</i>	<i>24443</i>	<i>16733</i>	<i>2.3</i>	<i>2.6</i>
Kovačica	262	107	155	1312	648	664	6.1	4.3
Kovin	3700	2205	1495	7391	4169	3222	1.9	2.2
Opovo	967	771	196	3214	2792	422	3.6	2.2
Plandište	194	185	9	1062	1025	37	5.5	4.1
<b>Južnobačka oblast</b>	<b>245692</b>	<b>100308</b>	<b>145384</b>	<b>638130</b>	<b>210297</b>	<b>427833</b>	<b>2.1</b>	<b>2.9</b>
<i>Grad Novi Sad</i>	<i>218973</i>	<i>84258</i>	<i>134715</i>	<i>561062</i>	<i>170912</i>	<i>390150</i>	<i>2.0</i>	<i>2.9</i>
Bač	1034	467	567	2236	711	1525	1.5	2.7
Bačka Palanka	4274	2287	1987	9609	5293	4316	2.3	2.2
Bački Petrovac	1079	344	735	3218	944	2274	2.7	3.1
Beočin	2315	2002	313	9169	7310	1859	3.7	5.9
Bečej	3321	1861	1460	14046	7183	6863	3.9	4.7
Vrbas	3745	2457	1288	9154	5432	3722	2.2	2.9
Žabalj	337	43	294	2216	370	1846	8.6	6.3
Srbobran	268	212	56	1368	888	480	4.2	8.6
Sremski Karlovci	8713	5469	3244	21101	8296	12805	1.5	3.9
Temerin	921	345	576	3241	1625	1616	4.7	2.8
Titel	712	563	149	1710	1333	377	2.4	2.5

<sup>1)</sup> Average number of overnight stays is calculated by dividing number of overnight stays by number of tourists. As tourists are registered in each place where they stay, in case of changing place, data have been repeated, i.e. duplicated. Therefore, average number of overnight stays, calculated in this way, is probably smaller than real one.

### 14.1. TOURISM, 2022 (continued)

Region Area City - Municipality	Tourists			Overnight stays			Average number of overnight stays <sup>1)</sup>	
	All	Domestic	Foreign	All	Domestic	Foreign	Domestic	Foreign
<b>Severnobanatska oblast</b>	<b>36133</b>	<b>24982</b>	<b>11151</b>	<b>167280</b>	<b>132090</b>	<b>35190</b>	<b>5.3</b>	<b>3.2</b>
<i>Kikinda</i>	<i>14330</i>	<i>11182</i>	<i>3148</i>	<i>74679</i>	<i>61917</i>	<i>12762</i>	<i>5.5</i>	<i>4.1</i>
Ada	2170	1064	1106	7104	4158	2946	3.9	2.7
Kanjiža	10827	7073	3754	52943	42510	10433	6.0	2.8
Novi Kneževac	239	184	55	825	757	68	4.1	1.2
Senta	8195	5110	3085	30491	21513	8978	4.2	2.9
Coka	372	369	3	1238	1235	3	3.3	1.0
<b>Severnobačka oblast</b>	<b>176749</b>	<b>70632</b>	<b>106117</b>	<b>432128</b>	<b>174111</b>	<b>258017</b>	<b>2.5</b>	<b>2.4</b>
<i>Subotica</i>	<i>167332</i>	<i>66024</i>	<i>101308</i>	<i>400789</i>	<i>153553</i>	<i>247236</i>	<i>2.3</i>	<i>2.4</i>
Bačka Topola	6893	4033	2860	24990	18012	6978	4.5	2.4
Mali Idoš	2524	575	1949	6349	2546	3803	4.4	2.0
<b>Srednjobanatska oblast</b>	<b>23109</b>	<b>15017</b>	<b>8092</b>	<b>82859</b>	<b>53664</b>	<b>29195</b>	<b>3.6</b>	<b>3.6</b>
<i>Zrenjanin</i>	<i>18268</i>	<i>10880</i>	<i>7388</i>	<i>68138</i>	<i>40908</i>	<i>27230</i>	<i>3.8</i>	<i>3.7</i>
Zitište	740	534	206	3241	2664	577	5.0	2.8
Nova Crnja	-	-	-	-	-	-	-	-
Novi Bečej	3405	3033	372	9071	7922	1149	2.6	3.1
Sečanj	696	570	126	2409	2170	239	3.8	1.9
<b>Sremska oblast</b>	<b>136144</b>	<b>99993</b>	<b>36151</b>	<b>373119</b>	<b>264080</b>	<b>109039</b>	<b>2.6</b>	<b>3.0</b>
<i>Sremska Mitrovica</i>	<i>7221</i>	<i>3785</i>	<i>3436</i>	<i>17045</i>	<i>9210</i>	<i>7835</i>	<i>2.4</i>	<i>2.3</i>
Indija	4308	1992	2316	34795	20612	14183	10.3	6.1
Irig	89857	73681	16176	216950	177545	39405	2.4	2.4
Pećinci	1034	345	689	1757	518	1239	1.5	1.8
Ruma	14293	9352	4941	28704	15667	13037	1.7	2.6
Stara Pazova	16918	9360	7558	66104	35455	30649	3.8	4.1
Sid	2513	1478	1035	7764	5073	2691	3.4	2.6
SRBIJA – JUG	2001497	1545244	456253	7122322	5805919	1316403	3.8	2.9
<b>Region Šumadije i Zapadne Srbije</b>	<b>1322963</b>	<b>1050819</b>	<b>272144</b>	<b>4782522</b>	<b>3892365</b>	<b>890157</b>	<b>3.7</b>	<b>3.3</b>
<b>Zlatiborska oblast</b>	<b>481772</b>	<b>377780</b>	<b>103992</b>	<b>1613551</b>	<b>1348014</b>	<b>265537</b>	<b>3.6</b>	<b>2.6</b>
<i>Grad Užice</i>	<i>38658</i>	<i>23558</i>	<i>15100</i>	<i>80495</i>	<i>56380</i>	<i>24115</i>	<i>2.4</i>	<i>1.6</i>
Užice	38573	23483	15090	80099	56034	24065	2.4	1.6
Sevojno	85	75	10	396	346	50	4.6	5.0
Arilje	770	557	213	1650	1099	551	2.0	2.6
Bajina Bašta	85018	77592	7426	312804	294096	18708	3.8	2.5
Kosjerić	785	759	26	2936	2858	78	3.8	3.0
Nova Varoš	22176	20694	1482	89431	86762	2669	4.2	1.8
Požega	10279	6546	3733	18061	9989	8072	1.5	2.2
Priboj	7886	6344	1542	46857	40892	5965	6.4	3.9
Prijepolje	3225	2520	705	7221	6058	1163	2.4	1.6
Sjenica	2927	1627	1300	7490	4184	3306	2.6	2.5
Cajetina	310048	237583	72465	1046606	845696	200910	3.6	2.8
<b>Kolubarska oblast</b>	<b>98221</b>	<b>90312</b>	<b>7909</b>	<b>363829</b>	<b>339972</b>	<b>23857</b>	<b>3.8</b>	<b>3.0</b>
<i>Váljevo</i>	<i>69209</i>	<i>63722</i>	<i>5487</i>	<i>237180</i>	<i>221174</i>	<i>16006</i>	<i>3.5</i>	<i>2.9</i>
Lajkovac	4	4	-	20	20	-	5.0	-
Ljig	1951	1813	138	7503	7087	416	3.9	3.0
Mionica	19700	19023	677	102980	99160	3820	5.2	5.6
Osečina	459	444	15	2108	2068	40	4.7	2.7
Ub	6898	5306	1592	14038	10463	3575	2.0	2.2
<b>Mačvanska oblast</b>	<b>81251</b>	<b>62798</b>	<b>18453</b>	<b>383184</b>	<b>253498</b>	<b>129686</b>	<b>4.0</b>	<b>7.0</b>
<i>Šabac</i>	<i>20075</i>	<i>13018</i>	<i>7057</i>	<i>65088</i>	<i>33297</i>	<i>31791</i>	<i>2.6</i>	<i>4.5</i>
Bogatić	1283	934	349	4293	3579	714	3.8	2.0
Vladimirci	-	-	-	-	-	-	-	-
Koceljeva	3270	3094	176	9214	8089	1125	2.6	6.4
Krupanj	6559	6091	468	23571	22014	1557	3.6	3.3
Loznica	43219	33656	9563	256636	163942	92694	4.9	9.7
Ljubovija	4786	4303	483	18307	17361	946	4.0	2.0
Mali Zvornik	2059	1702	357	6075	5216	859	3.1	2.4

<sup>1)</sup> Average number of overnight stays by tourists is calculated by dividing the number of overnight stays by the number of tourists. Since the tourist registers in every place where he stays, in the event of a change of place, he must be re-registered, i.e. duplicated. Therefore, probably, the average number of overnight stays of tourists, calculated in this way, is lower than the real one.

### 14.1. TOURISM, 2022 (continued)

Region Area City - Municipality	Tourists			Overnight stays			Average number of overnight stays <sup>1)</sup>	
	All	Domestic	Foreign	All	Domestic	Foreign	Domestic	Foreign
<b>Moravička oblast</b>	<b>82457</b>	<b>63747</b>	<b>18710</b>	<b>342696</b>	<b>292659</b>	<b>50037</b>	<b>4.6</b>	<b>2.7</b>
<i>Čačak</i>	<i>54716</i>	<i>39054</i>	<i>15662</i>	<i>217471</i>	<i>177887</i>	<i>39584</i>	<i>4.6</i>	<i>2.5</i>
Gornji Milanovac	9038	7629	1409	40064	35080	4984	4.6	3.5
Ivanjica	18343	16854	1489	83775	79163	4612	4.7	3.1
Lučani	360	210	150	1386	529	857	2.5	5.7
<b>Pomoravska oblast</b>	<b>34864</b>	<b>16366</b>	<b>18498</b>	<b>89781</b>	<b>48126</b>	<b>41655</b>	<b>2.9</b>	<b>2.3</b>
<i>Jagodina</i>	<i>11129</i>	<i>5119</i>	<i>6010</i>	<i>24462</i>	<i>12903</i>	<i>11559</i>	<i>2.5</i>	<i>1.9</i>
Despotovac	2293	2212	81	10706	10482	224	4.7	2.8
Paraćin	16635	6965	9670	44651	20490	24161	2.9	2.5
Rekovac	76	59	17	132	92	40	1.6	2.4
Svilajnac	2465	970	1495	5269	1927	3342	2.0	2.2
Čuprija	2266	1041	1225	4561	2232	2329	2.1	1.9
<b>Rasinska oblast</b>	<b>61487</b>	<b>49898</b>	<b>11589</b>	<b>278333</b>	<b>223604</b>	<b>54729</b>	<b>4.5</b>	<b>4.7</b>
<i>Kruševac</i>	<i>27070</i>	<i>21421</i>	<i>5649</i>	<i>127013</i>	<i>96590</i>	<i>30423</i>	<i>4.5</i>	<i>5.4</i>
Aleksandrovac	1303	1184	119	5376	5114	262	4.3	2.2
Brus	30249	25641	4608	141556	119199	22357	4.6	4.9
Varvarin	61	32	29	62	33	29	1.0	1.0
Trstenik	1781	1438	343	2742	2206	536	1.5	1.6
Čičevac	1023	182	841	1584	462	1122	2.5	1.3
<b>Raška oblast</b>	<b>390151</b>	<b>323130</b>	<b>67021</b>	<b>1456784</b>	<b>1210376</b>	<b>246408</b>	<b>3.7</b>	<b>3.7</b>
<i>Kraljevo</i>	<i>29389</i>	<i>24400</i>	<i>4989</i>	<i>142622</i>	<i>106290</i>	<i>36332</i>	<i>4.4</i>	<i>7.3</i>
Vrnjačka Banja	207559	183522	24037	756142	676052	80090	3.7	3.3
<i>Novi Pazar</i>	<i>20692</i>	<i>10782</i>	<i>9910</i>	<i>40042</i>	<i>21383</i>	<i>18659</i>	<i>2.0</i>	<i>1.9</i>
Raška	132367	104327	28040	517369	406273	111096	3.9	4.0
Tutin	144	99	45	609	378	231	3.8	5.1
<b>Šumadijska oblast</b>	<b>92760</b>	<b>66788</b>	<b>25972</b>	<b>254364</b>	<b>176116</b>	<b>78248</b>	<b>2.6</b>	<b>3.0</b>
<i>Kragujevac</i>	<i>48028</i>	<i>30497</i>	<i>17531</i>	<i>125143</i>	<i>68421</i>	<i>56722</i>	<i>2.2</i>	<i>3.2</i>
Arandjelovac	34808	29283	5525	106277	89172	17105	3.0	3.1
Batočina	10	10	-	50	50	-	5.0	-
Knić	5073	3180	1893	12303	9647	2656	3.0	1.4
Lapovo	866	634	232	2452	2093	359	3.3	1.5
Rača	5	5	-	18	18	-	3.6	-
Topola	3970	3179	791	8121	6715	1406	2.1	1.8
<b>Region Južne i Istočne Srbije</b>	<b>678534</b>	<b>494425</b>	<b>184109</b>	<b>2339800</b>	<b>1913554</b>	<b>426246</b>	<b>3.9</b>	<b>2.3</b>
<b>Borska oblast</b>	<b>76338</b>	<b>62411</b>	<b>13927</b>	<b>206244</b>	<b>173573</b>	<b>32671</b>	<b>2.8</b>	<b>2.3</b>
<i>Bor</i>	<i>10366</i>	<i>8422</i>	<i>1944</i>	<i>36240</i>	<i>30078</i>	<i>6162</i>	<i>3.6</i>	<i>3.2</i>
Kladovo	39364	31068	8296	102551	83708	18843	2.7	2.3
Majdanpek	20291	17611	2680	48130	43627	4503	2.5	1.7
Negotin	6317	5310	1007	19323	16160	3163	3.0	3.1
<b>Braničevska oblast</b>	<b>74009</b>	<b>58315</b>	<b>15694</b>	<b>226510</b>	<b>173230</b>	<b>53280</b>	<b>3.0</b>	<b>3.4</b>
<i>Grad Požarevac</i>	<i>10562</i>	<i>6917</i>	<i>3645</i>	<i>32824</i>	<i>20439</i>	<i>12385</i>	<i>3.0</i>	<i>3.4</i>
Požarevac	8771	6525	2246	25569	19498	6071	3.0	2.7
Kostolac	1791	392	1399	7255	941	6314	2.4	4.5
Veliko Gradište	37754	30788	6966	131742	103303	28439	3.4	4.1
Golubac	11687	8093	3594	30632	21772	8860	2.7	2.5
Zabari	-	-	-	-	-	-	-	-
Žagubica	897	881	16	3125	2933	192	3.3	12.0
Kučevo	107	92	15	712	495	217	5.4	14.5
Malo Crniće	146	125	21	757	573	184	4.6	8.8
Petrovac na Mlavi	12856	11419	1437	26718	23715	3003	2.1	2.1

<sup>1)</sup> Average number of overnight stays by tourists is calculated by dividing the number of overnight stays by the number of tourists. Since the tourist registers in every place where he stays, in the event of a change of place, he must be re-registered, i.e. duplicated. Therefore, probably, the average number of overnight stays of tourists, calculated in this way, is lower than the real one.

### 14.1. TOURISM, 2022 (continued)

Region Area City - Municipality	Tourists			Overnight stays			Average number of overnight stays <sup>1)</sup>	
	All	Domestic	Foreign	All	Domestic	Foreign	Domestic	Foreign
<b>Zaječarska oblast</b>	<b>215020</b>	<b>198478</b>	<b>16542</b>	<b>960212</b>	<b>913764</b>	<b>46448</b>	<b>4.6</b>	<b>2.8</b>
Zaječar	13197	9051	4146	37991	27515	10476	3.0	2.5
Boljevac	15755	13778	1977	51937	47313	4624	3.4	2.3
Knjaževac	25355	21411	3944	101277	88191	13086	4.1	3.3
Sokobanja	160713	154238	6475	769007	750745	18262	4.9	2.8
<b>Jablanička oblast</b>	<b>39619</b>	<b>25249</b>	<b>14370</b>	<b>149800</b>	<b>121107</b>	<b>28693</b>	<b>4.8</b>	<b>2.0</b>
Leskovac	26589	12545	14044	53709	26422	27287	2.1	1.9
Bojnik	41	36	5	55	41	14	1.1	2.8
Vlasotince	229	160	69	815	569	246	3.6	3.6
Lebane	340	256	84	1249	879	370	3.4	4.4
Medveđa	12420	12252	168	93972	93196	776	7.6	4.6
Crna Trava	-	-	-	-	-	-	-	-
<b>Nišavska oblast</b>	<b>145254</b>	<b>63713</b>	<b>81541</b>	<b>295794</b>	<b>152784</b>	<b>143010</b>	<b>2.4</b>	<b>1.8</b>
Grad Niš	136230	61995	74235	277396	144212	133184	2.3	1.8
Medijana	62888	26767	36121	122923	50319	72604	1.9	2.0
Niška Banja	6540	5416	1124	38298	34564	3734	6.4	3.3
Palilula	44923	22323	22600	77279	42086	35193	1.9	1.6
Pantelejš	8955	4232	4723	17480	9680	7800	2.3	1.7
Crveni krst	12924	3257	9667	21416	7563	13853	2.3	1.4
Aleksinac	8535	1386	7149	15666	6762	8904	4.9	1.2
Gadžin Han	2	2	-	4	4	-	2.0	-
Doljevac	-	-	-	-	-	-	-	-
Merošina	354	210	144	1183	584	599	2.8	4.2
Ražanj	7	-	7	279	12	267	-	38.1
Svrljig	126	120	6	1266	1210	56	10.1	9.3
<b>Pirotska oblast</b>	<b>27387</b>	<b>14799</b>	<b>12588</b>	<b>69586</b>	<b>41640</b>	<b>27946</b>	<b>2.8</b>	<b>2.2</b>
Pirot	20619	11977	8642	55377	34171	21206	2.9	2.5
Babušnica	1	-	1	7	-	7	-	7.0
Bela Palanka	1113	672	441	4882	3528	1354	5.3	3.1
Dimitrovgrad	5654	2150	3504	9320	3941	5379	1.8	1.5
<b>Podunavska oblast</b>	<b>17032</b>	<b>6820</b>	<b>10212</b>	<b>50340</b>	<b>21450</b>	<b>28890</b>	<b>3.1</b>	<b>2.8</b>
Smederevo	7582	3103	4479	31599	14149	17450	4.6	3.9
Velika Plana	8486	3203	5283	15569	5386	10183	1.7	1.9
Smederevska Palanka	964	514	450	3172	1915	1257	3.7	2.8
<b>Pčinjska oblast</b>	<b>41119</b>	<b>28762</b>	<b>12357</b>	<b>148964</b>	<b>108584</b>	<b>40380</b>	<b>3.8</b>	<b>3.3</b>
Grad Vranje	30536	20048	10488	90311	55361	34950	2.8	3.3
Vranje	27148	16966	10182	63462	32236	31226	1.9	3.1
Vranjska Banja	3388	3082	306	26849	23125	3724	7.5	12.2
Bosilegrad	1156	993	163	3177	2946	231	3.0	1.4
Bujanovac	4562	3785	777	34344	32172	2172	8.5	2.8
Vladičin Han	770	498	272	3934	2819	1115	5.7	4.1
Preševo	473	61	412	763	142	621	2.3	1.5
Surdulica	3571	3340	231	16301	15032	1269	4.5	5.5
Trgovište	51	37	14	134	112	22	3.0	1.6
<b>Toplička oblast</b>	<b>42756</b>	<b>35878</b>	<b>6878</b>	<b>232350</b>	<b>207422</b>	<b>24928</b>	<b>5.8</b>	<b>3.6</b>
Prokuplje	3951	2499	1452	8137	4563	3574	1.8	2.5
Blace	148	24	124	1365	74	1291	3.1	10.4
Zitorađa	-	-	-	-	-	-	-	-
Kuršumlija	38657	33355	5302	222848	202785	20063	6.1	3.8
<b>Region Kosovo i Metohija</b>	...	...	...	...	...	...	...	...

<sup>1)</sup> Average number of overnight stays by tourists is calculated by dividing the number of overnight stays by the number of tourists. Since the tourist registers in every place where he stays, in the event of a change of place, he must be re-registered, i.e. duplicated. Therefore, probably, the average number of overnight stays of tourists, calculated in this way, is lower than the real one.

## 14.2. TOURISTS AND OVERNIGHT STAYS, BY SPAS AND MOUNTAIN CENTERS, 2022

	Tourists			Overnight stays			Average number of overnight stays <sup>1)</sup>	
	All	Domestic	Foreign	All	Domestic	Foreign	Domestic	Foreign
<b>SPAS<sup>2)</sup></b>	<b>703972</b>	<b>610077</b>	<b>93895</b>	<b>3054744</b>	<b>2701335</b>	<b>353409</b>	<b>4.4</b>	<b>3.8</b>
Palanački Kiseljak	31	29	2	102	98	4	3.4	2.0
Brestovačka Banja	1712	1492	220	6246	5627	619	3.8	2.8
Bukovička Banja	26509	21489	5020	62034	46789	15245	2.2	3.0
Jošanička Banja	2710	2488	222	14358	13490	868	5.4	3.9
Kanjiža	9156	6473	2683	50368	41648	8720	6.4	3.3
Sokobanja	160509	154020	6489	767725	749430	18295	4.9	2.8
Vrdnik	79372	64318	15054	201872	163349	38523	2.5	2.6
Vrnjačka Banja	207559	183522	24037	756142	676052	80090	3.7	3.3
Niška Banja	6750	5534	1216	38808	34871	3937	6.3	3.2
Palić	47628	25531	22097	122156	64690	57466	2.5	2.6
Pribojska Banja	4000	3712	288	27995	25918	2077	7.0	7.2
Rusanda	1955	1855	100	17750	16981	769	9.2	7.7
Banja Ljig	842	834	8	5497	5398	99	6.5	12.4
Ivanjica	5260	5193	67	35264	34965	299	6.7	4.5
Banja Koviljača	24872	19640	5232	179662	113723	65939	5.8	12.6
Vranjska Banja	2601	2406	195	22266	19880	2386	8.3	12.2
Banja Zlatar	12993	12122	871	52764	51177	1587	4.2	1.8
Bujanovačka Banja	3771	3634	137	32795	31879	916	8.8	6.7
Sijarinska Banja	12366	12198	168	93658	92882	776	7.6	4.6
Gornja Trepča	14939	14122	817	128274	118028	10246	8.4	12.5
Ovčar Banja	3580	3079	501	8625	7626	999	2.5	2.0
Banja Bečej	1949	1253	696	7939	4587	3352	3.7	4.8
Mataruška Banja	242	127	115	11841	818	11023	6.4	95.9
Banja Vrujci	18715	18080	635	98561	94953	3608	5.3	5.7
Selters Banja	1924	1724	200	18686	17676	1010	10.3	5.1
Novopazarska Banja	3034	1711	1323	7225	4213	3012	2.5	2.3
Gamzigradska Banja	669	569	100	2794	2467	327	4.3	3.3
Lukovska Banja	35186	30228	4958	204899	186092	18807	6.2	3.8
Ribarska Banja	13138	12694	444	78438	76028	2410	6.0	5.4

<sup>1)</sup> Average number of overnight stays is calculated by dividing number of overnight stays by number of tourists. As tourists are registered in each place where they stay, in case of changing place, data have been repeated, i.e. duplicated. Therefore, average number of overnight stays, calculated in this way, is probably smaller than real one.

<sup>2)</sup> Areas of individual tourist places can belong to different types of places at the same time (eg they belong to both a spa and a mountain center).

## 14.2. TOURISTS AND OVERNIGHT STAYS, BY SPAS AND MOUNTAIN CENTERS, 2022 (continued)

	Tourists			Overnight stays			Average number of overnight stays <sup>1)</sup>	
	All	Domestic	Foreign	All	Domestic	Foreign	Domestic	Foreign
<b>MOUNTAIN CENTERS<sup>2)</sup></b>	<b>804235</b>	<b>659275</b>	<b>144960</b>	<b>2800358</b>	<b>2372790</b>	<b>427568</b>	<b>3.6</b>	<b>2.9</b>
<i>Of which:</i>								
Zlatibor	216787	160028	56759	673852	521120	152732	3.3	2.7
Tara	54857	50439	4418	181765	170763	11002	3.4	2.5
Divčibare	39770	37532	2238	116819	110190	6629	2.9	3.0
Golija	1935	1834	101	9365	9104	261	5.0	2.6
Zlatar	21631	20285	1346	88717	86214	2503	4.3	1.9
Stara planina	15206	13176	2030	60539	54051	6488	4.1	3.2
Goč	12488	12036	452	59971	58684	1287	4.9	2.8
Rudnik	968	769	199	6138	4016	2122	5.2	10.7
Mokra gora	14873	10413	4460	32697	24859	7838	2.4	1.8
Rajac	119	116	3	429	412	17	3.6	5.7
Jastrebac	1957	1816	141	5521	5056	465	2.8	3.3
Besna kobila	823	712	111	4783	3445	1338	4.8	12.1
Pešter	1070	541	529	2451	1394	1057	2.6	2.0
Suva planina	67	53	14	205	124	81	2.3	5.8
Rtanj	15151	13421	1730	42033	38597	3436	2.9	2.0
Fruška gora	81481	65828	15653	181162	140520	40642	2.1	2.6
Kopaonik	146852	116442	30410	585057	464013	121044	4.0	4.0

<sup>1)</sup> Average number of overnight stays by tourists is calculated by dividing the number of overnight stays by the number of tourists. Since the tourist registers in every place where he stays, in the event of a change of place, he must be re-registered, i.e. duplicated. Therefore, probably, the average number of overnight stays of tourists, calculated in this way, is lower than the real one.

<sup>2)</sup> Areas of individual tourist places can belong to different types of places at the same time (eg they belong to both a spa and a mountain center).

# 15. TRANSPORT AND TELECOMMUNICATIONS

Authors:  
Predrag Mutavdžić  
Marija Dobrosavljević  
Roksalana Đorđević

## Sources and methods of data collection

The data on length of national roads, class I and class II are provided from the public enterprise "Roads of Serbia" and the respective municipal bodies and data on municipal roads from regular annual surveys, provided by the respective municipal bodies. Data on PTT traffic are obtained from the public enterprises registered in these divisions on the basis of regular annual and quarterly reports. The data on registered road motor vehicles and trailers are obtained from the database of registered vehicles that are maintained by the Ministry of Interior of Serbia.

## Coverage

Assets and PTT traffic relate to the public PTT traffic carried out under the organization of the public enterprises performed by business entities in the field of postal and telecommunication traffic. Telephone subscribers include active connections of all legal and physical persons owned by business entities, which provide telephone services and are owned by subscribers. Included are all registered vehicles, except for vehicles of the Serbian Army, diplomatic and consular missions and vehicles registered with a temporary license plate. PTT mailing and parcel traffic comprise only dispatches in domestic and dispatches and receipts in international traffic. Data on letter mails include printed items, business documents, dispatches for the blind and air mailings. Turnover of newspapers and magazines is not presented by municipalities, since such dispatches are only registered in the places where editorial boards have their head offices, and when received -as letter mails.



## 15.1. LENGTH OF ROADS<sup>1)</sup>, 2022

km

Region Area <i>City - Municipality</i>	Total	Modern road surface	National roads, Class I		National roads, Class II		Municipal roads	
			All	Modern road surface	All	Modern road surface	All	Modern road surface
<b>REPUBLIC OF SERBIA</b>	<b>45021.707</b>	<b>30782.735</b>	<b>3859.053</b>	<b>3859.053</b>	<b>9663.524</b>	<b>9548.944</b>	<b>31499.130</b>	<b>17374.738</b>
SRBIJA – SEVER	11605.652	9115.555	1209.710	1209.710	2422.497	2421.947	7973.445	5483.898
<b>Beogradski region</b>	<b>5750.639</b>	<b>3708.377</b>	<b>190.615</b>	<b>190.615</b>	<b>454.424</b>	<b>453.874</b>	<b>5105.600</b>	<b>3063.888</b>
<b>Beogradska oblast<sup>2)</sup></b>								
<b>Grad Beograd</b>	<b>5750.639</b>	<b>3708.377</b>	<b>190.615</b>	<b>190.615</b>	<b>454.424</b>	<b>453.874</b>	<b>5105.600</b>	<b>3063.888</b>
Barajevo	...	180.618	15.820	15.820	41.390	40.900	...	123.898
Voždovac	...	299.718	-	-	40.867	40.867	...	258.851
Vračar	...	55.532	-	-	-	-	...	55.532
Grocka	...	269.331	-	-	59.068	59.068	...	210.263
Zvezdara	...	182.082	-	-	0.498	0.498	...	181.584
Zemun	...	365.703	-	-	17.989	17.989	...	347.714
Lazarevac	...	241.144	52.903	52.903	37.310	37.310	...	150.931
Mladenovac	...	260.949	23.655	23.655	60.193	60.193	...	177.101
Novi Beograd	...	240.933	-	-	-	-	...	240.933
Obrenovac	...	333.774	28.940	28.940	60.806	60.806	...	244.028
Palilula	...	294.415	47.850	47.850	-	-	...	246.565
Rakovica	...	109.079	0.814	0.814	2.226	2.226	...	106.039
Savski venac	...	113.019	-	-	-	-	...	113.019
Sopot	...	244.135	2.187	2.187	89.094	89.034	...	152.914
Stari grad	...	54.711	-	-	-	-	...	54.711
Surčin	...	171.422	-	-	34.605	34.605	...	136.817
Čukarica	...	291.812	18.446	18.446	10.378	10.378	...	262.988
<b>Region Vojvodine</b>	<b>5855.013</b>	<b>5407.178</b>	<b>1019.095</b>	<b>1019.095</b>	<b>1968.073</b>	<b>1968.073</b>	<b>2867.845</b>	<b>2420.010</b>
<b>Zapadnoabačka oblast</b>	<b>597.859</b>	<b>544.214</b>	<b>167.077</b>	<b>167.077</b>	<b>144.829</b>	<b>144.829</b>	<b>285.953</b>	<b>232.308</b>
<i>Sombor</i>	<i>283.986</i>	<i>271.306</i>	<i>108.567</i>	<i>108.567</i>	<i>47.589</i>	<i>47.589</i>	<i>127.830</i>	<i>115.150</i>
Apatin	63.425	53.960	-	-	29.202	29.202	34.223	24.758
Kula	135.901	104.401	26.503	26.503	35.798	35.798	73.600	42.100
Odžaci	114.547	114.547	32.007	32.007	32.240	32.240	50.300	50.300
<b>Južnobanatska oblast</b>	<b>890.904</b>	<b>799.664</b>	<b>209.068</b>	<b>209.068</b>	<b>255.457</b>	<b>255.457</b>	<b>426.379</b>	<b>335.139</b>
<i>Pančevo</i>	<i>140.795</i>	<i>140.795</i>	<i>38.262</i>	<i>38.262</i>	<i>35.693</i>	<i>35.693</i>	<i>66.840</i>	<i>66.840</i>
Alibunar	88.403	88.403	24.293	24.293	53.820	53.820	10.290	10.290
Bela Crkva	86.277	82.377	26.343	26.343	20.534	20.534	39.400	35.500
<i>Vršac</i>	<i>177.209</i>	<i>173.869</i>	<i>63.082</i>	<i>63.082</i>	<i>15.887</i>	<i>15.887</i>	<i>98.240</i>	<i>94.900</i>
Kovačica	74.819	74.819	-	-	61.710	61.710	13.109	13.109
Kovin	107.220	107.220	24.661	24.661	40.059	40.059	42.500	42.500
Opovo	52.811	52.811	-	-	16.811	16.811	36.000	36.000
Plandište	163.370	79.370	32.427	32.427	10.943	10.943	120.000	36.000
<b>Južnobačka oblast</b>	<b>1201.305</b>	<b>1169.105</b>	<b>170.029</b>	<b>170.029</b>	<b>513.848</b>	<b>513.848</b>	<b>517.428</b>	<b>485.228</b>
<i>Novi Sad</i>	<i>244.150</i>	<i>244.150</i>	<i>51.482</i>	<i>51.482</i>	<i>90.192</i>	<i>90.192</i>	<i>102.476</i>	<i>102.476</i>
Bač	91.934	91.934	8.057	8.057	23.157	23.157	60.720	60.720
Bačka Palanka	137.136	137.136	35.993	35.993	80.543	80.543	20.600	20.600
Bački Petrovac	39.473	39.473	3.886	3.886	14.337	14.337	21.250	21.250
Beočin	75.971	75.971	-	-	42.711	42.711	33.260	33.260
Bečej	112.522	106.022	22.773	22.773	56.549	56.549	33.200	26.700
Vrbas	88.077	88.077	14.970	14.970	55.077	55.077	18.030	18.030
Žabalj	99.004	75.004	20.194	20.194	42.810	42.810	36.000	12.000
Srbobran	169.314	167.614	12.674	12.674	30.740	30.740	125.900	124.200
Sremski Karlovci	25.945	25.945	-	-	8.945	8.945	17.000	17.000
Temerin	53.235	53.235	-	-	37.535	37.535	15.700	15.700
Titel	64.544	64.544	-	-	31.252	31.252	33.292	33.292

<sup>1)</sup> The length of highways is not included in the total length of roads, as in the case of state roads of the first order.

<sup>2)</sup> The City of Belgrade was the only one that did not submit data for the length of municipal roads on its territory.

## 15.1. LENGTH OF ROADS<sup>1)</sup>, 2022 (continued)

km

Region Area City - Municipality	Total	Modern road surface	National roads, Class I		National roads, Class II		Municipal roads	
			All	Modern road surface	All	Modern road surface	All	Modern road surface
<b>Severnobanatska oblast</b>	<b>617.320</b>	<b>574.470</b>	<b>113.097</b>	<b>113.097</b>	<b>224.150</b>	<b>224.150</b>	<b>280.073</b>	<b>237.223</b>
<i>Kikinda</i>	<i>210.268</i>	<i>209.368</i>	<i>61.189</i>	<i>61.189</i>	<i>51.406</i>	<i>51.406</i>	<i>97.673</i>	<i>96.773</i>
Ada	100.164	58.214	-	-	15.944	15.944	84.220	42.270
Kanjiža	121.999	121.999	19.273	19.273	43.126	43.126	59.600	59.600
Novi Kneževac	52.368	52.368	5.443	5.443	42.925	42.925	4.000	4.000
Senta	65.595	65.595	-	-	40.395	40.395	25.200	25.200
Čoka	66.926	66.926	27.192	27.192	30.354	30.354	9.380	9.380
<b>Severnobačka oblast</b>	<b>471.627</b>	<b>411.997</b>	<b>48.503</b>	<b>48.503</b>	<b>199.770</b>	<b>199.770</b>	<b>223.354</b>	<b>163.724</b>
<i>Subotica</i>	<i>244.664</i>	<i>235.414</i>	<i>48.503</i>	<i>48.503</i>	<i>83.641</i>	<i>83.641</i>	<i>112.520</i>	<i>103.270</i>
Bačka Topola	137.148	137.148	-	-	93.444	93.444	43.704	43.704
Mali Idoš	89.815	39.435	-	-	22.685	22.685	67.130	16.750
<b>Srednjobanatska oblast</b>	<b>764.222</b>	<b>716.752</b>	<b>214.270</b>	<b>214.270</b>	<b>221.522</b>	<b>221.522</b>	<b>328.430</b>	<b>280.960</b>
<i>Zrenjanin</i>	<i>409.871</i>	<i>371.301</i>	<i>113.131</i>	<i>113.131</i>	<i>47.260</i>	<i>47.260</i>	<i>249.480</i>	<i>210.910</i>
Žitište	114.539	114.539	21.752	21.752	63.837	63.837	28.950	28.950
Nova Crnja	54.163	54.163	19.751	19.751	16.812	16.812	17.600	17.600
Novi Bečej	70.241	70.241	35.541	35.541	29.700	29.700	5.000	5.000
Sečanj	115.408	106.508	24.095	24.095	63.913	63.913	27.400	18.500
<b>Sremska oblast</b>	<b>1311.776</b>	<b>1190.976</b>	<b>97.051</b>	<b>97.051</b>	<b>408.497</b>	<b>408.497</b>	<b>806.228</b>	<b>685.428</b>
<i>Sremska Mitrovica</i>	<i>244.427</i>	<i>244.427</i>	<i>44.257</i>	<i>44.257</i>	<i>79.970</i>	<i>79.970</i>	<i>120.200</i>	<i>120.200</i>
Indija	170.653	130.203	-	-	55.853	55.853	114.800	74.350
Irig	109.430	95.230	13.330	13.330	24.270	24.270	71.830	57.630
Pećinci	139.184	111.624	-	-	73.767	73.767	65.417	37.857
Ruma	172.489	152.489	30.623	30.623	45.766	45.766	96.100	76.100
Stara Pazova	302.880	302.290	-	-	43.850	43.850	259.030	258.440
Šid	172.713	154.713	8.841	8.841	85.021	85.021	78.851	60.851
SRBIJA – JUG	33416.055	21667.180	2649.343	2649.343	7241.027	7126.997	23525.685	11890.840
<b>Region Šumadije i Zapadne Srbije</b>	<b>19377.445</b>	<b>12730.862</b>	<b>1609.434</b>	<b>1609.434</b>	<b>3810.768</b>	<b>3748.881</b>	<b>13957.243</b>	<b>7372.547</b>
<b>Zlatiborska oblast</b>	<b>5100.613</b>	<b>2853.088</b>	<b>437.319</b>	<b>437.319</b>	<b>670.274</b>	<b>650.405</b>	<b>3993.020</b>	<b>1765.364</b>
<i>Grad Užice</i>	<i>395.420</i>	<i>296.180</i>	<i>60.778</i>	<i>60.778</i>	<i>78.532</i>	<i>78.532</i>	<i>256.110</i>	<i>156.870</i>
Užice	...	...	55.661	55.661	75.622	75.622	...	...
Sevojno	...	...	5.117	5.117	2.910	2.910	...	...
Arilje	290.262	200.712	17.834	17.834	43.118	43.118	229.310	139.760
Bajina Bašta	1524.828	490.849	43.418	43.418	132.440	112.571	1348.970	334.860
Kosjerić	162.107	150.607	32.527	32.527	48.580	48.580	81.000	69.500
Nova Varoš	719.363	291.747	53.163	53.163	46.330	46.330	619.870	192.254
Požega	254.425	237.925	49.227	49.227	44.798	44.798	160.400	143.900
Priboj	159.544	135.294	-	-	80.544	80.544	79.000	54.750
Prijepolje	446.373	253.063	71.584	71.584	19.589	19.589	355.200	161.890
Sjenica	473.894	252.294	65.940	65.940	112.954	112.954	295.000	73.400
Čajetina	674.397	544.417	42.848	42.848	63.389	63.389	568.160	438.180
<b>Kolubarska oblast</b>	<b>1786.002</b>	<b>1482.542</b>	<b>142.867</b>	<b>142.867</b>	<b>583.895</b>	<b>572.495</b>	<b>1059.240</b>	<b>767.180</b>
<i>Valjevo</i>	<i>531.529</i>	<i>487.039</i>	<i>81.806</i>	<i>81.806</i>	<i>177.583</i>	<i>166.183</i>	<i>272.140</i>	<i>239.050</i>
Lajkovac	202.177	193.777	16.176	16.176	40.551	40.551	145.450	137.050
Ljig	253.307	179.757	21.211	21.211	89.696	89.696	142.400	68.850
Mionica	292.918	238.518	-	-	82.218	82.218	210.700	156.300
Osečina	224.059	132.759	19.435	19.435	67.274	67.274	137.350	46.050
Ub	282.012	250.692	4.239	4.239	126.573	126.573	151.200	119.880
<b>Mačvanska oblast</b>	<b>3081.766</b>	<b>1848.031</b>	<b>274.175</b>	<b>274.175</b>	<b>486.001</b>	<b>485.796</b>	<b>2321.590</b>	<b>1088.060</b>
<i>Šabac</i>	<i>507.253</i>	<i>443.453</i>	<i>58.447</i>	<i>58.447</i>	<i>113.196</i>	<i>113.196</i>	<i>335.610</i>	<i>271.810</i>
Bogatić	224.085	164.135	27.306	27.306	49.459	49.459	147.320	87.370
Vladimirci	289.309	204.249	30.408	30.408	37.191	37.191	221.710	136.650
Koceljeva	828.425	142.205	19.710	19.710	58.315	58.315	750.400	64.180
Krupanj	325.142	202.542	6.448	6.448	90.694	90.694	228.000	105.400
<i>Loznica</i>	<i>501.832</i>	<i>427.527</i>	<i>59.732</i>	<i>59.732</i>	<i>87.100</i>	<i>86.895</i>	<i>355.000</i>	<i>280.900</i>
Ljubovija	196.731	138.231	36.238	36.238	33.993	33.993	126.500	68.000
Mali Zvornik	208.989	125.689	35.886	35.886	16.053	16.053	157.050	73.750

<sup>1)</sup> The length of highways is not included in the total length of roads, as in the case of state roads of the first order.

## 15.1. LENGTH OF ROADS<sup>1)</sup>, 2022 (continued)

km

Region Area <i>City - Municipality</i>	Total	Modern road surface	National roads, Class I		National roads, Class II		Municipal roads	
			All	Modern road surface	All	Modern road surface	All	Modern road surface
<b>Moravička oblast</b>	<b>1673.757</b>	<b>1399.580</b>	<b>169.884</b>	<b>169.884</b>	<b>485.867</b>	<b>481.046</b>	<b>1018.006</b>	<b>748.650</b>
<i>Čačak</i>	487.829	393.773	53.407	53.407	87.016	87.016	347.406	253.350
Gornji Milanovac	495.494	430.073	36.501	36.501	176.993	172.172	282.000	221.400
Ivanjica	369.773	293.073	78.828	78.828	120.945	120.945	170.000	93.300
Lučani	320.661	282.661	1.148	1.148	100.913	100.913	218.600	180.600
<b>Pomoravska oblast</b>	<b>1197.326</b>	<b>970.892</b>	<b>24.449</b>	<b>24.449</b>	<b>439.327</b>	<b>433.418</b>	<b>733.550</b>	<b>513.025</b>
<i>Jagodina</i>	230.287	212.182	-	-	87.267	87.267	143.020	124.915
Despotovac	189.154	178.954	-	-	87.654	87.654	101.500	91.300
Paraćin	231.681	189.593	21.661	21.661	53.150	51.512	156.870	116.420
Rekovac	177.887	145.636	-	-	89.677	85.406	88.210	60.230
Svilajnac	139.792	133.602	2.788	2.788	58.454	58.454	78.550	72.360
Čuprija	228.525	110.925	-	-	63.125	63.125	165.400	47.800
<b>Rasinska oblast</b>	<b>2032.950</b>	<b>1378.911</b>	<b>97.503</b>	<b>97.503</b>	<b>436.182</b>	<b>436.182</b>	<b>1499.265</b>	<b>845.226</b>
<i>Kruševac</i>	454.982	407.495	55.190	55.190	104.260	104.260	295.532	248.045
Aleksandrovac	487.718	303.110	-	-	78.801	78.801	408.917	224.309
Brus	455.161	220.381	9.792	9.792	105.469	105.469	339.900	105.120
Varvarin	155.779	115.979	-	-	60.679	60.679	95.100	55.300
Trstenik	253.929	230.879	19.045	19.045	76.484	76.484	158.400	135.350
Čičevac	225.381	101.067	13.476	13.476	10.489	10.489	201.416	77.102
<b>Raška oblast</b>	<b>2970.142</b>	<b>1512.689</b>	<b>281.435</b>	<b>281.435</b>	<b>443.790</b>	<b>424.107</b>	<b>2244.917</b>	<b>807.147</b>
<i>Kraljevo</i>	564.219	429.249	134.012	134.012	104.010	90.020	326.197	205.217
Vrnjačka Banja	300.689	294.839	15.315	15.315	58.774	58.774	226.600	220.750
Novi Pazar	733.889	260.496	64.257	64.257	87.632	81.939	582.000	114.300
Raška	546.080	307.840	38.885	38.885	112.075	112.075	395.120	156.880
Tutin	825.265	220.265	28.966	28.966	81.299	81.299	715.000	110.000
<b>Šumadijska oblast</b>	<b>1534.889</b>	<b>1285.129</b>	<b>181.802</b>	<b>181.802</b>	<b>265.432</b>	<b>265.432</b>	<b>1087.655</b>	<b>837.895</b>
<i>Kragujevac</i>	415.273	365.573	49.996	49.996	49.767	49.767	315.510	265.810
Arandjelovac	272.160	223.680	22.415	22.415	96.185	96.185	153.560	105.080
Batočina	95.406	78.736	14.438	14.438	5.228	5.228	75.740	59.070
Knić	196.442	196.442	32.178	32.178	25.764	25.764	138.500	138.500
Lapovo	96.587	92.397	0.381	0.381	8.651	8.651	87.555	83.365
Rača	236.149	124.129	23.099	23.099	34.460	34.460	178.590	66.570
Topola	222.872	204.172	39.295	39.295	45.377	45.377	138.200	119.500
<b>Region Južne i Istočne Srbije</b>	<b>14038.610</b>	<b>8936.318</b>	<b>1039.909</b>	<b>1039.909</b>	<b>3430.259</b>	<b>3378.116</b>	<b>9568.442</b>	<b>4518.293</b>
<b>Borska oblast</b>	<b>1525.470</b>	<b>1037.750</b>	<b>295.991</b>	<b>295.991</b>	<b>420.679</b>	<b>420.679</b>	<b>808.800</b>	<b>321.080</b>
<i>Bor</i>	363.465	292.145	37.331	37.331	170.434	170.434	155.700	84.380
Kladovo	256.656	153.656	67.749	67.749	44.907	44.907	144.000	41.000
Majdanpek	448.202	212.802	101.246	101.246	89.856	89.856	257.100	21.700
Negotin	457.147	379.147	89.665	89.665	115.482	115.482	252.000	174.000
<b>Braničevska oblast</b>	<b>1689.350</b>	<b>1317.066</b>	<b>180.945</b>	<b>180.945</b>	<b>476.853</b>	<b>476.853</b>	<b>1031.552</b>	<b>659.268</b>
<i>Grad Požarevac</i>	159.188	159.188	31.504	31.504	63.484	63.484	64.200	64.200
Požarevac	...	...	31.504	31.504	58.594	58.594	...	...
Kostolac	...	...	-	-	4.890	4.890	...	...
Veliko Gradište	170.923	148.923	32.251	32.251	40.922	40.922	97.750	75.750
Golubac	139.679	133.115	44.533	44.533	36.944	36.944	58.202	51.638
Žabari	250.682	139.112	-	-	47.982	47.982	202.700	91.130
Žagubica	223.697	150.197	-	-	89.697	89.697	134.000	60.500
Kučevo	240.785	198.935	54.639	54.639	29.646	29.646	156.500	114.650
Malo Crniće	155.263	131.463	18.018	18.018	54.745	54.745	82.500	58.700
Petrovac na Mlavi	349.133	256.133	-	-	113.433	113.433	235.700	142.700

<sup>1)</sup> The length of highways is not included in the total length of roads, as in the case of state roads of the first order.

## 15.1. LENGTH OF ROADS<sup>1)</sup>, 2022 (continued)

km

Region Area <i>City - Municipality</i>	Total	Modern road surface	National roads, Class I		National roads, Class II		Municipal roads	
			All	Modern road surface	All	Modern road surface	All	Modern road surface
<b>Zaječarska oblast</b>	<b>1360.732</b>	<b>1152.473</b>	<b>164.881</b>	<b>164.881</b>	<b>483.758</b>	<b>477.334</b>	<b>712.093</b>	<b>510.258</b>
<i>Zaječar</i>	<i>464.112</i>	<i>379.903</i>	<i>93.029</i>	<i>93.029</i>	<i>143.410</i>	<i>136.986</i>	<i>227.673</i>	<i>149.888</i>
Boljevac	257.229	208.229	42.315	42.315	89.914	89.914	125.000	76.000
Knjaževac	481.642	419.842	29.537	29.537	178.205	178.205	273.900	212.100
Sokobanja	157.749	144.499	-	-	72.229	72.229	85.520	72.270
<b>Jablanička oblast</b>	<b>1760.674</b>	<b>1033.553</b>	<b>103.294</b>	<b>103.294</b>	<b>399.027</b>	<b>395.496</b>	<b>1258.353</b>	<b>534.763</b>
<i>Leskovac</i>	<i>608.351</i>	<i>424.201</i>	<i>16.798</i>	<i>16.798</i>	<i>167.480</i>	<i>167.480</i>	<i>424.073</i>	<i>239.923</i>
Bojnik	170.798	137.298	-	-	81.298	81.298	89.500	56.000
Vlasotince	287.761	106.821	25.270	25.270	13.611	13.611	248.880	67.940
Lebane	257.681	108.181	24.115	24.115	41.666	41.666	191.900	42.400
Medveđa	269.834	177.303	37.111	37.111	29.723	26.192	203.000	114.000
Crna Trava	166.249	79.749	-	-	65.249	65.249	101.000	14.500
<b>Nišavska oblast</b>	<b>1388.687</b>	<b>1219.814</b>	<b>46.092</b>	<b>46.092</b>	<b>388.655</b>	<b>386.772</b>	<b>953.940</b>	<b>786.950</b>
<i>Grad Niš</i>	<i>339.723</i>	<i>339.723</i>	<i>9.845</i>	<i>9.845</i>	<i>83.868</i>	<i>83.868</i>	<i>246.010</i>	<i>246.010</i>
Medijana	-	-	-	-	-	-	-	-
Niška Banja	93.036	93.036	-	-	38.746	38.746	54.290	54.290
Palilula	68.348	68.348	-	-	6.538	6.538	61.810	61.810
Pantelejš	76.107	76.107	9.845	9.845	13.442	13.442	52.820	52.820
Crveni krst	102.232	102.232	-	-	25.142	25.142	77.090	77.090
Aleksinac	277.526	249.643	-	-	109.526	107.643	168.000	142.000
Gadžin Han	221.500	152.960	-	-	56.270	56.270	165.230	96.690
Doljevac	94.392	78.392	-	-	30.392	30.392	64.000	48.000
Merošina	112.789	105.089	15.598	15.598	20.791	20.791	76.400	68.700
Ražanj	109.162	105.662	-	-	31.162	31.162	78.000	74.500
Svrljig	233.595	188.345	20.649	20.649	56.646	56.646	156.300	111.050
<b>Pirotska oblast</b>	<b>1058.176</b>	<b>748.031</b>	<b>42.523</b>	<b>42.523</b>	<b>329.203</b>	<b>320.958</b>	<b>686.450</b>	<b>384.550</b>
<i>Piroć</i>	<i>348.629</i>	<i>306.929</i>	<i>11.045</i>	<i>11.045</i>	<i>118.784</i>	<i>118.784</i>	<i>218.800</i>	<i>177.100</i>
Babušnica	250.232	160.254	31.478	31.478	40.604	40.326	178.150	88.450
Bela Palanka	239.874	160.874	-	-	89.374	89.374	150.500	71.500
Dimitrovgrad	219.441	119.974	-	-	80.441	72.474	139.000	47.500
<b>Podunavska oblast</b>	<b>549.117</b>	<b>512.677</b>	<b>32.854</b>	<b>32.854</b>	<b>216.319</b>	<b>216.319</b>	<b>299.944</b>	<b>263.504</b>
<i>Smederevo</i>	<i>177.316</i>	<i>177.316</i>	<i>22.903</i>	<i>22.903</i>	<i>79.349</i>	<i>79.349</i>	<i>75.064</i>	<i>75.064</i>
Velika Plana	171.411	150.171	9.951	9.951	55.780	55.780	105.680	84.440
Smederevska Palanka	200.390	185.190	-	-	81.190	81.190	119.200	104.000
<b>Pčinjska oblast</b>	<b>3521.195</b>	<b>1234.655</b>	<b>88.050</b>	<b>88.050</b>	<b>470.735</b>	<b>470.735</b>	<b>2962.410</b>	<b>675.870</b>
<i>Grad Vranje</i>	<i>571.906</i>	<i>481.906</i>	<i>0.000</i>	<i>0.000</i>	<i>133.906</i>	<i>133.906</i>	<i>438.000</i>	<i>348.000</i>
Vranje	...	...	-	-	89.577	89.577	...	...
Vranjska Banja	...	...	-	-	44.329	44.329	...	...
Bosilegrad	1443.194	90.254	-	-	86.554	86.554	1356.640	3.700
Bujanovac	314.049	199.549	14.691	14.691	63.358	63.358	236.000	121.500
Vladičin Han	354.997	127.097	6.571	6.571	63.526	63.526	284.900	57.000
Preševo	221.306	120.806	20.193	20.193	11.243	11.243	189.870	89.370
Surdulica	202.486	153.486	46.595	46.595	58.891	58.891	97.000	48.000
Trgovište	413.257	61.557	-	-	53.257	53.257	360.000	8.300
<b>Toplička oblast</b>	<b>1185.209</b>	<b>680.299</b>	<b>85.279</b>	<b>85.279</b>	<b>245.030</b>	<b>212.970</b>	<b>854.900</b>	<b>382.050</b>
<i>Prokuplje</i>	<i>353.372</i>	<i>255.172</i>	<i>31.252</i>	<i>31.252</i>	<i>103.120</i>	<i>84.920</i>	<i>219.000</i>	<i>139.000</i>
Blace	199.086	156.886	18.175	18.175	10.911	10.911	170.000	127.800
Žitorađa	94.556	83.556	-	-	39.556	39.556	55.000	44.000
Kuršumlja	538.195	184.685	35.852	35.852	91.443	77.583	410.900	71.250
<b>Region Kosovo i Metohija</b>	...	...	...	...	...	...	...	...

<sup>1)</sup> The length of highways is not included in the total length of roads, as in the case of state roads of the first order.

## 15.2. POST ACTIVITIES AND TELECOMMUNICATIONS, 2022

Region Area <i>City - Municipality</i>	Post offices	Telephone subscribers	PTT traffic (mailed)	
			Letter mail, thous.	Parcels, thous.
<b>REPUBLIC OF SERBIA</b>	<b>1540</b>	<b>2288948</b>	<b>241172</b>	<b>1484</b>
SRBIJA – SEVER	739	1363440	184527	902
<b>Beogradski region</b>	<b>228</b>	<b>706329</b>	<b>142600</b>	<b>523</b>
<b>Beogradska oblast</b>				
<b>Grad Beograd</b>	<b>228</b>	<b>706329</b>	<b>142600</b>	<b>523</b>
Barajevo	5	...	334	4
Voždovac	24	...	3113	32
Vračar	7	...	1526	8
Grocka	11	...	638	15
Zvezdara	14	...	2053	30
Zemun	16	...	102275	223
Lazarevac	12	...	447	11
Mladenovac	11	...	732	13
Novi Beograd	27	...	6391	39
Obrenovac	10	...	1604	10
Palilula	20	...	3934	42
Rakovica	13	...	545	20
Savski venac	16	...	4538	25
Sopot	5	...	358	3
Stari grad	9	...	9274	10
Surčin	8	...	458	7
Čukarica	20	...	4380	31
<b>Region Vojvodine</b>	<b>511</b>	<b>657111</b>	<b>41927</b>	<b>379</b>
<b>Zapadnobačka oblast</b>	<b>41</b>	<b>59339</b>	<b>2577</b>	<b>26</b>
<i>Sombor</i>	<i>20</i>	<i>33225</i>	<i>1960</i>	<i>12</i>
Apatin	5	6270	174	4
Kula	7	12524	292	4
Odžaci	9	7320	151	6
<b>Južnobačanska oblast</b>	<b>83</b>	<b>87170</b>	<b>5230</b>	<b>62</b>
<i>Pančevo</i>	<i>22</i>	<i>38490</i>	<i>3479</i>	<i>28</i>
Alibunar	10	6223	161	1
Bela Crkva	8	4311	129	5
<i>Vršac</i>	<i>14</i>	<i>18175</i>	<i>845</i>	<i>13</i>
Kovačica	7	7039	167	7
Kovin	8	7226	224	4
Opovo	4	2481	100	2
Plandište	10	3225	125	2
<b>Južnobačka oblast</b>	<b>117</b>	<b>251257</b>	<b>17499</b>	<b>152</b>
<i>Novi Sad</i>	<i>56</i>	<i>163686</i>	<i>14601</i>	<i>102</i>
Bač	6	5056	142	2
Bačka Palanka	14	13306	825	11
Bački Petrovac	4	5760	95	2
Beočin	6	5043	118	4
Bečež	5	13457	371	8
Vrbas	7	13632	762	7
Žabalj	4	7106	184	4
Srbobran	3	6181	97	4
Sremski Karlovci	1	2403	59	2
Temerin	5	10986	170	5
Titel	6	4641	75	1

## 15.2. POST ACTIVITIES AND TELECOMMUNICATIONS, 2022 (continued)

Region Area <i>City - Municipality</i>	Post offices	Telephone subscribers	PTT traffic (mailed)	
			Letter mail, thous.	Parcels, thous.
<b>Severnobanatska oblast</b>	<b>47</b>	<b>49376</b>	<b>2020</b>	<b>18</b>
<i>Kikinda</i>	16	22001	1020	9
Ada	3	6124	224	2
Kanjiža	10	7656	330	2
Novi Kneževac	5	3503	78	1
Senta	6	7659	315	4
Čoka	7	2433	53	0
<b>Severnobačka oblast</b>	<b>46</b>	<b>61385</b>	<b>5498</b>	<b>39</b>
<i>Subotica</i>	29	46591	4973	34
Bačka Topola	14	12129	420	4
Mali Idoš	3	2665	105	1
<b>Srednjobanatska oblast</b>	<b>69</b>	<b>63650</b>	<b>3043</b>	<b>36</b>
<i>Zrenjanin</i>	38	42651	2633	27
Žitište	11	4335	89	2
Nova Crnja	6	4367	67	1
Novi Bečej	4	8072	175	5
Sečanj	10	4225	79	1
<b>Sremska oblast</b>	<b>108</b>	<b>84934</b>	<b>6060</b>	<b>46</b>
<i>Sremska Mitrovica</i>	29	22701	1384	9
Indija	10	11048	738	7
Irig	4	3291	80	1
Pećinci	15	5379	344	3
Ruma	18	14879	2288	9
Stara Pazova	10	18468	923	12
Šid	22	9168	303	5
SRBIJA – JUG	801	925508	56645	582
<b>Region Šumadije i Zapadne Srbije</b>	<b>425</b>	<b>551773</b>	<b>34416</b>	<b>317</b>
<b>Zlatiborska oblast</b>	<b>64</b>	<b>73128</b>	<b>3318</b>	<b>25</b>
<i>Grad Užice</i>	17	26469	1431	10
Užice	16	...	1348	10
Sevojno	1	...	83	0
Arilje	3	5511	206	2
Bajina Bašta	7	6934	177	2
Kosjerić	4	2988	151	1
Nova Varoš	6	3437	91	1
Požega	6	7886	331	2
Priboj	4	4058	117	1
Prijepolje	5	6144	242	3
Sjenica	5	2759	123	1
Čajetina	7	6942	449	2
<b>Kolubarska oblast</b>	<b>33</b>	<b>52094</b>	<b>1678</b>	<b>24</b>
<i>Valjevo</i>	15	31877	1145	14
Lajkovac	4	3789	91	4
Ljig	3	3342	70	1
Mionica	4	3667	122	1
Osečina	3	2509	58	1
Ub	4	6910	192	3
<b>Mačvanska oblast</b>	<b>58</b>	<b>84969</b>	<b>2607</b>	<b>43</b>
<i>Šabac</i>	20	37484	1282	22
Bogatić	7	7444	138	4
Vladimirci	3	4619	62	2
Koceljeva	5	3081	82	1
Krupanj	3	3938	74	3
<i>Loznica</i>	12	22303	798	9
Ljubovija	4	3038	105	1
Mali Zvornik	4	3062	66	1

## 15.2. POST ACTIVITIES AND TELECOMMUNICATIONS, 2022 (continued)

Region Area City - Municipality	Post offices	Telephone subscribers	PTT traffic (mailed)	
			Letter mail, thous.	Parcels, thous.
<b>Moravička oblast</b>	<b>40</b>	<b>63156</b>	<b>2650</b>	<b>20</b>
Čačak	18	37192	1719	13
Gornji Milanovac	9	12501	422	4
Ivanjica	7	7883	381	2
Lučani	6	5580	128	1
<b>Pomoravska oblast</b>	<b>55</b>	<b>48509</b>	<b>2410</b>	<b>35</b>
Jagodina	15	16978	920	16
Despotovac	8	5280	144	1
Paraćin	15	10923	569	10
Rekovac	5	2700	64	1
Svilajnac	6	5760	287	4
Ćuprija	6	6868	426	3
<b>Rasinska oblast</b>	<b>56</b>	<b>67857</b>	<b>2165</b>	<b>72</b>
Kruševac	26	41096	1418	45
Aleksandrovac	8	5947	128	4
Brus	7	4119	122	4
Varvarin	5	3916	81	2
Trstenik	8	10989	338	16
Čičevac	2	1790	78	1
<b>Raška oblast</b>	<b>54</b>	<b>76847</b>	<b>14182</b>	<b>38</b>
Kraljevo	28	37596	12478	20
Vrnjačka Banja	4	9676	424	2
Novi Pazar	11	21010	895	11
Raška	6	6178	281	4
Tutin	5	2387	104	1
<b>Šumadijska oblast</b>	<b>65</b>	<b>85213</b>	<b>5406</b>	<b>60</b>
Kragujevac	34	57721	4347	43
Arandelovac	10	12396	412	10
Batočina	3	2370	67	1
Knić	7	3521	90	1
Lapovo	2	1457	245	1
Rača	3	2375	60	1
Topola	6	5373	185	3
<b>Region Južne i Istočne Srbije</b>	<b>344</b>	<b>358053</b>	<b>21815</b>	<b>262</b>
<b>Borska oblast</b>	<b>43</b>	<b>32128</b>	<b>907</b>	<b>19</b>
Bor	13	12220	491	10
Kladovo	9	4521	96	1
Majdanpek	5	3942	56	2
Negotin	16	11445	264	6
<b>Braničevska oblast</b>	<b>46</b>	<b>50761</b>	<b>3010</b>	<b>30</b>
Grad Požarevac	12	25898	2292	18
Požarevac	11	...	2207	16
Kostolac	1	...	85	2
Veliko Gradište	4	3996	150	2
Golubac	4	2052	55	1
Žabari	3	2865	63	1
Žagubica	6	2666	52	1
Kučevo	6	3313	86	2
Malo Crniće	3	2615	52	1
Petrovac na Mlavi	8	7356	260	4

## 15.2. POST ACTIVITIES AND TELECOMMUNICATIONS, 2022 (continued)

Region Area City - Municipality	Post offices	Telephone subscribers	PTT traffic (mailed)	
			Letter mail, thous.	Parcels, thous.
<b>Zaječarska oblast</b>	<b>36</b>	<b>24811</b>	<b>778</b>	<b>17</b>
<i>Zaječar</i>	20	11892	516	8
Boljevac	5	2391	41	1
Knjaževac	9	6332	120	6
Sokobanja	2	4196	101	2
<b>Jablanička oblast</b>	<b>32</b>	<b>37541</b>	<b>1300</b>	<b>23</b>
<i>Leskovac</i>	19	28026	1046	18
Bojnik	2	1774	28	0
Vlasotince	3	3783	95	3
Lebane	3	2846	91	1
Medveđa	3	869	30	1
Crna Trava	2	243	10	0
<b>Nišavska oblast</b>	<b>63</b>	<b>95175</b>	<b>10452</b>	<b>83</b>
<i>Grad Niš</i>	29	70216	9791	71
Medijana	9	...	1878	27
Niška Banja	4	...	40	3
Palilula	5	...	7702	28
Pantelejš	4	...	54	9
Crveni krst	7	...	117	4
Aleksinac	13	11309	446	7
Gadžin Han	6	2269	26	0
Doljevac	5	3447	53	2
Merošina	3	2557	43	1
Ražanj	4	2163	34	1
Svrljig	3	3214	59	1
<b>Pirotska oblast</b>	<b>25</b>	<b>24620</b>	<b>612</b>	<b>14</b>
<i>Pirot</i>	11	17130	471	10
Babušnica	5	2553	34	1
Bela Palanka	3	2471	52	1
Dimitrovgrad	6	2466	55	2
<b>Podunavska oblast</b>	<b>36</b>	<b>46953</b>	<b>2693</b>	<b>36</b>
<i>Smederevo</i>	18	26154	1459	19
Velika Plana	9	9059	569	5
Smederevska Palanka	9	11740	665	12
<b>Pčinjska oblast</b>	<b>36</b>	<b>25473</b>	<b>1291</b>	<b>27</b>
<i>Grad Vranje</i>	11	14999	825	17
Vranje	8	...	817	16
Vranjska Banja	3	...	8	1
Bosilegrad	4	833	33	1
Bujanovac	5	2402	151	6
Vladičin Han	5	2654	115	1
Preševo	3	1029	50	0
Surdulica	5	3157	102	2
Trgovište	3	399	15	0
<b>Toplička oblast</b>	<b>27</b>	<b>20591</b>	<b>772</b>	<b>13</b>
<i>Prokuplje</i>	10	11056	532	10
Blace	3	3271	51	1
Žitораđa	4	3376	43	1
Kuršumljia	10	2888	146	1



## 15.2. POST ACTIVITIES AND TELECOMMUNICATIONS, 2022 (continued)

Region Area <i>City - Municipality</i>	Post offices	Telephone subscribers	PTT traffic (mailed)	
			Letter mail, thous.	Parcels, thous.
<b>Region Kosovo i Metohija</b>	<b>32</b>	<b>15682</b>	<b>414</b>	<b>3</b>
<b>Kosovska oblast</b>	<b>9</b>	<b>4151</b>	<b>123</b>	<b>1</b>
<i>Priština</i>	2	1227	113	0
Glogovac	-	-	-	-
Kačanik	-	-	-	-
Kosovo Polje	1	251	1	0
Lipljan	2	787	2	0
Obilić	1	291	0	0
Podujevo	-	-	-	-
Uroševac	-	-	-	-
Štimlje	-	-	-	-
Štrpce	3	1595	7	1
<b>Kosovsko-mitrovačka oblast</b>	<b>12</b>	<b>10110</b>	<b>280</b>	<b>2</b>
<i>Kosovska Mitrovica</i>	3	3899	260	2
Vučitrn	1	404	1	0
Zvečan	2	1881	3	0
Zubin Potok	2	1412	2	0
Leposavić	4	2514	14	0
Srbica	-	-	-	-
<b>Kosovsko-pomoravska oblast</b>	<b>7</b>	<b>1421</b>	<b>9</b>	<b>0</b>
<i>Gnjilane</i>	3	637	4	0
Vitina	1	183	1	0
Kosovska Kamenica	2	601	4	0
Novo Brdo	1	-	0	0
<b>Pečka oblast</b>	<b>2</b>	<b>-</b>	<b>1</b>	<b>0</b>
<i>Peć</i>	1	-	0	0
Dečani	-	-	-	-
Đakovica	-	-	-	-
Istok	1	-	1	0
Klina	-	-	-	-
<b>Prizrenska oblast</b>	<b>2</b>	<b>-</b>	<b>1</b>	<b>0</b>
<i>Prizren</i>	-	-	-	-
Gora	1	-	0	0
Orahovac	1	-	1	0
Suva Reka	-	-	-	-

### 15.3. REGISTERED ROAD VEHICLES AND TRAILERS, 2022

Region Area City - Municipality	Mopeds	Motorcycles	Passenger cars	Buses	Lorries (trucks)	Special purpose motor vehicles	Trailers and semi-trailers
<b>REPUBLIC OF SERBIA</b>	<b>37079</b>	<b>53440</b>	<b>2337498</b>	<b>11136</b>	<b>284563</b>	<b>2898</b>	<b>95087</b>
SRBIJA – SEVER	21076	31473	1254818	6618	156211	2102	48868
<b>Beogradski region</b>	<b>6733</b>	<b>16120</b>	<b>664092</b>	<b>4276</b>	<b>90099</b>	<b>606</b>	<b>17461</b>
<b>Beogradska oblast</b>							
<b>Grad Beograd</b>	<b>6733</b>	<b>16120</b>	<b>664092</b>	<b>4276</b>	<b>90099</b>	<b>606</b>	<b>17461</b>
Barajevo	35	155	9092	11	857	3	271
Voždovac	451	1765	61740	399	5907	24	1211
Vračar	247	1024	24700	79	2390	12	329
Grocka	200	490	28698	71	4178	8	836
Zvezdara	515	1867	60042	578	5690	35	1070
Zemun	536	1553	63959	206	8509	29	1885
Lazarevac	312	454	21681	93	1979	25	933
Mladenovac	102	267	16576	10	1700	6	554
Novi Beograd	480	2318	120217	948	28033	317	4636
Obrenovac	247	535	24086	359	2159	16	906
Palilula	2488	1556	72077	57	10941	23	1219
Rakovica	207	853	35512	144	2562	2	541
Savski venac	160	608	19740	175	2363	23	330
Sopot	34	125	6717	0	810	6	269
Stari grad	201	858	21780	987	2666	26	509
Surčin	129	308	16613	28	3331	21	636
Čukarica	389	1384	60862	131	6024	30	1326
<b>Region Vojvodine</b>	<b>14343</b>	<b>15353</b>	<b>590726</b>	<b>2342</b>	<b>66112</b>	<b>1496</b>	<b>31407</b>
<b>Zapadnobačka oblast</b>	<b>1652</b>	<b>1015</b>	<b>50036</b>	<b>224</b>	<b>4873</b>	<b>127</b>	<b>3120</b>
<i>Sombor</i>	<i>786</i>	<i>484</i>	<i>23897</i>	<i>90</i>	<i>2248</i>	<i>77</i>	<i>1562</i>
Apatin	440	204	7379	20	732	13	378
Kula	230	183	10897	46	1252	20	839
Odžaci	196	144	7863	68	641	17	341
<b>Južnobačanska oblast</b>	<b>1699</b>	<b>2141</b>	<b>84812</b>	<b>333</b>	<b>7570</b>	<b>207</b>	<b>3531</b>
<i>Pančevo</i>	<i>533</i>	<i>1062</i>	<i>38567</i>	<i>121</i>	<i>3667</i>	<i>66</i>	<i>1557</i>
Alibunar	91	96	5591	9	406	20	213
Bela Crkva	226	146	4473	13	372	22	232
<i>Vršac</i>	<i>541</i>	<i>406</i>	<i>15272</i>	<i>93</i>	<i>1115</i>	<i>28</i>	<i>541</i>
Kovačica	51	137	6468	53	693	30	374
Kovin	174	204	8832	35	847	24	361
Opovo	29	42	2635	4	273	3	112
Plandište	54	48	2974	5	197	14	141
<b>Južnobačka oblast</b>	<b>4344</b>	<b>5800</b>	<b>208206</b>	<b>884</b>	<b>26137</b>	<b>468</b>	<b>10526</b>
<i>Novi Sad</i>	<i>2243</i>	<i>3689</i>	<i>129860</i>	<i>447</i>	<i>16550</i>	<i>195</i>	<i>5582</i>
Bač	102	94	3521	4	585	27	252
Bačka Palanka	506	463	15281	114	1899	72	872
Bački Petrovac	89	101	4178	2	434	14	154
Beočin	90	94	4662	3	539	9	223
Bečež	479	354	9994	150	971	53	777
Vrbas	245	230	11331	35	1563	27	847
Žabalj	219	186	7666	113	1005	20	455
Srbobran	98	134	4600	2	462	16	367
Sremski Karlovci	75	92	2923	1	228	2	106
Temerin	142	279	9874	12	1375	20	703
Titel	56	84	4316	1	526	13	188

Source: Ministry of the Interior.

### 15.3. REGISTERED ROAD VEHICLES AND TRAILERS, 2022 (continued)

Region Area City - Municipality	Mopeds	Motorcycles	Passenger cars	Buses	Lorries (trucks)	Special purpose motor vehicles	Trailers and semi-trailers
<b>Severnobanatska oblast</b>	<b>1787</b>	<b>1327</b>	<b>39623</b>	<b>155</b>	<b>3302</b>	<b>107</b>	<b>2470</b>
<i>Kikinda</i>	<i>535</i>	<i>324</i>	<i>14654</i>	<i>53</i>	<i>1115</i>	<i>29</i>	<i>703</i>
Ada	244	207	5082	28	384	24	303
Kanjža	554	355	7583	11	868	22	685
Novi Kneževac	107	67	2838	12	166	3	168
Senta	252	304	6688	50	590	21	506
Čoka	95	70	2778	1	179	8	105
<b>Severnobačka oblast</b>	<b>1553</b>	<b>1672</b>	<b>57798</b>	<b>190</b>	<b>5891</b>	<b>179</b>	<b>3455</b>
<i>Subotica</i>	<i>1128</i>	<i>1319</i>	<i>45656</i>	<i>133</i>	<i>4706</i>	<i>104</i>	<i>2780</i>
Bačka Topola	333	259	9166	55	947	59	563
Mali Idoš	92	94	2976	2	238	16	112
<b>Srednjobanatska oblast</b>	<b>1752</b>	<b>1296</b>	<b>51177</b>	<b>282</b>	<b>5135</b>	<b>190</b>	<b>3027</b>
<i>Zrenjanin</i>	<i>1328</i>	<i>964</i>	<i>35566</i>	<i>239</i>	<i>3781</i>	<i>83</i>	<i>2256</i>
Žitište	123	118	4494	11	369	41	241
Nova Crnja	20	36	2373	9	224	20	105
Novi Bečej	227	131	5729	22	526	29	316
Sečanj	54	47	3015	1	235	17	109
<b>Sremska oblast</b>	<b>1556</b>	<b>2102</b>	<b>99074</b>	<b>274</b>	<b>13204</b>	<b>218</b>	<b>5278</b>
<i>Sremska Mitrovica</i>	<i>489</i>	<i>664</i>	<i>24519</i>	<i>75</i>	<i>2503</i>	<i>36</i>	<i>1209</i>
Indija	331	322	15265	47	2036	30	778
Irig	41	58	3336	13	390	19	125
Pećinci	54	113	6244	20	921	17	280
Ruma	254	328	16841	31	2131	53	1000
Stara Pazova	261	456	23087	49	4338	24	1448
Šid	126	161	9782	39	885	39	438
SRBIJA – JUG	16003	21967	1082680	4518	128352	796	46219
<b>Region Šumadije i Zapadne Srbije</b>	<b>8114</b>	<b>11958</b>	<b>625868</b>	<b>2353</b>	<b>84355</b>	<b>461</b>	<b>31795</b>
<b>Zlatiborska oblast</b>	<b>457</b>	<b>1066</b>	<b>84946</b>	<b>416</b>	<b>11782</b>	<b>99</b>	<b>5019</b>
<i>Grad Užice</i>	<i>173</i>	<i>430</i>	<i>24547</i>	<i>56</i>	<i>2907</i>	<i>23</i>	<i>1095</i>
Užice	...	...	...	...	...	...	...
Sevojno	...	...	...	...	...	...	...
Arije	56	127	6383	20	1270	4	381
Bajina Bašta	80	128	8370	102	1214	34	534
Kosjerić	12	59	3897	12	698	3	432
Nova Varoš	5	19	3927	6	527	2	292
Požega	35	143	9146	33	1642	14	866
Priboj	21	20	7081	113	575	2	166
Prijepolje	31	59	9830	11	1448	3	706
Sjenica	11	14	6248	37	647	2	276
Čajetina	33	67	5517	26	854	12	271
<b>Kolubarska oblast</b>	<b>651</b>	<b>1090</b>	<b>54662</b>	<b>150</b>	<b>8255</b>	<b>66</b>	<b>3912</b>
<i>Valjevo</i>	<i>460</i>	<i>795</i>	<i>30144</i>	<i>69</i>	<i>4209</i>	<i>42</i>	<i>1872</i>
Lajkovac	56	86	4664	18	453	8	311
Ljig	23	52	3692	9	596	1	359
Mionica	26	50	4290	5	863	5	424
Osečina	9	34	3362	0	449	1	221
Ub	77	73	8510	49	1685	9	725
<b>Mačvanska oblast</b>	<b>1335</b>	<b>1808</b>	<b>94667</b>	<b>333</b>	<b>14164</b>	<b>79</b>	<b>5247</b>
<i>Šabac</i>	<i>786</i>	<i>957</i>	<i>38982</i>	<i>127</i>	<i>7540</i>	<i>27</i>	<i>2310</i>
Bogatić	74	102	8403	63	927	12	441
Vladimirci	47	66	4720	63	647	8	253
Koceljeva	22	38	3497	30	771	2	211
Krupanj	19	52	4777	12	612	4	237
Loznica	356	520	26789	26	2704	22	1323
Ljubovija	16	29	3932	10	589	2	262
Mali Zvornik	15	44	3567	2	374	2	210

Source: Ministry of the Interior.

### 15.3. REGISTERED ROAD VEHICLES AND TRAILERS, 2022 (continued)

Region Area City - Municipality	Mopeds	Motorcycles	Passenger cars	Buses	Lorries (trucks)	Special purpose motor vehicles	Trailers and semi-trailers
<b>Moravička oblast</b>	<b>964</b>	<b>1157</b>	<b>67717</b>	<b>260</b>	<b>11754</b>	<b>58</b>	<b>4743</b>
Čačak	766	751	37728	189	6746	18	2726
Gornji Milanovac	99	228	13779	18	1941	12	692
Ivanjica	69	115	10268	41	2071	16	889
Lučani	30	63	5942	12	996	12	436
<b>Pomoravska oblast</b>	<b>1246</b>	<b>1774</b>	<b>64685</b>	<b>274</b>	<b>7117</b>	<b>50</b>	<b>2454</b>
Jagodina	420	493	21305	59	1831	9	470
Despotovac	113	255	7577	66	702	2	255
Paraćin	228	371	14566	108	2380	6	819
Rekovac	15	34	2720	12	325	2	132
Svilajnac	202	272	8405	15	794	10	323
Ćuprija	268	349	10112	14	1085	21	455
<b>Rasinska oblast</b>	<b>1540</b>	<b>1645</b>	<b>69892</b>	<b>297</b>	<b>9542</b>	<b>24</b>	<b>2545</b>
Kruševac	1077	1007	36771	204	4663	17	1090
Aleksandrovac	101	142	8431	7	1226	1	478
Brus	34	112	5000	27	645	2	275
Varvarin	53	67	4503	3	912	2	160
Trstenik	250	276	12891	46	1860	2	434
Ćićevac	25	41	2296	10	236	0	108
<b>Raška oblast</b>	<b>964</b>	<b>1752</b>	<b>92420</b>	<b>453</b>	<b>11727</b>	<b>41</b>	<b>4399</b>
Kraljevo	459	772	37302	133	4328	17	1613
Vrnjačka Banja	250	280	9632	29	1091	3	269
Novi Pazar	212	540	29248	217	4373	16	1927
Raška	39	117	8137	49	991	0	356
Tutin	4	43	8101	25	944	5	234
<b>Šumadijska oblast</b>	<b>957</b>	<b>1666</b>	<b>96879</b>	<b>170</b>	<b>10014</b>	<b>44</b>	<b>3476</b>
Kragujevac	653	1060	60727	138	5499	21	1715
Arandjelovac	106	296	15395	19	2063	5	731
Batočina	69	66	3803	0	323	1	194
Knić	6	44	4105	6	444	4	207
Lapovo	59	52	2384	1	192	4	79
Rača	33	65	3583	2	371	4	140
Topola	31	83	6882	4	1122	5	410
<b>Region Južne i Istočne Srbije</b>	<b>7875</b>	<b>9973</b>	<b>448190</b>	<b>2115</b>	<b>43651</b>	<b>333</b>	<b>14340</b>
<b>Borska oblast</b>	<b>656</b>	<b>880</b>	<b>37098</b>	<b>278</b>	<b>3259</b>	<b>32</b>	<b>1202</b>
Bor	109	250	15251	141	1437	26	391
Kladovo	155	117	5994	15	465	0	216
Majdanpek	86	84	4797	0	339	2	94
Negotin	306	429	11056	122	1018	4	501
<b>Braničevska oblast</b>	<b>1371</b>	<b>1709</b>	<b>59837</b>	<b>442</b>	<b>5942</b>	<b>83</b>	<b>2553</b>
Grad Požarevac	588	625	24226	402	2168	48	764
Požarevac	...	...	...	...	...	...	...
Kostolac	...	...	...	...	...	...	...
Veliko Gradište	88	130	5826	18	670	1	206
Golubac	50	83	2697	0	241	1	100
Žabari	76	122	3402	2	289	6	184
Žagubica	26	54	3216	9	354	1	98
Kučevo	112	141	5173	0	432	2	240
Malo Crniće	85	106	3746	7	443	12	162
Petrovac na Mlavi	346	448	11551	4	1345	12	799

Source: Ministry of the Interior.

### 15.3. REGISTERED ROAD VEHICLES AND TRAILERS, 2022 (continued)

Region Area City - Municipality	Mopeds	Motorcycles	Passenger cars	Buses	Lorries (trucks)	Special purpose motor vehicles	Trailers and semi-trailers
<b>Zaječarska oblast</b>	<b>596</b>	<b>827</b>	<b>30383</b>	<b>59</b>	<b>2467</b>	<b>23</b>	<b>1214</b>
<i>Zaječar</i>	<i>428</i>	<i>468</i>	<i>14938</i>	<i>35</i>	<i>1218</i>	<i>9</i>	<i>570</i>
Boljevac	13	52	3541	4	215	1	155
Knjaževac	103	180	7669	7	734	7	334
Sokobanja	52	127	4235	13	300	6	155
<b>Jablanička oblast</b>	<b>1315</b>	<b>1419</b>	<b>56684</b>	<b>320</b>	<b>7116</b>	<b>36</b>	<b>1379</b>
<i>Leskovac</i>	<i>946</i>	<i>1073</i>	<i>38649</i>	<i>240</i>	<i>4855</i>	<i>25</i>	<i>943</i>
Bojnik	9	22	2384	2	177	1	31
Vlasotince	288	240	8383	47	1136	7	247
Lebane	63	72	5199	26	762	2	94
Medveđa	6	11	1797	2	164	1	49
Crna Trava	3	1	272	3	22	0	15
<b>Nišavska oblast</b>	<b>1356</b>	<b>2331</b>	<b>108597</b>	<b>548</b>	<b>9130</b>	<b>48</b>	<b>2789</b>
<i>Grad Niš</i>	<i>1044</i>	<i>1755</i>	<i>76566</i>	<i>433</i>	<i>5923</i>	<i>36</i>	<i>1744</i>
Medijana	...	...	...	...	...	...	...
Niška Banja	65	79	3944	7	303	0	121
Palilula	...	...	...	...	...	...	...
Pantelejš	...	...	...	...	...	...	...
Crveni krst	...	...	...	...	...	...	...
Aleksinac	143	290	12611	51	1158	3	452
Gadžin Han	10	16	1806	5	241	0	58
Doljevac	29	64	4834	5	544	3	137
Merošina	15	26	3405	29	377	4	77
Ražanj	15	25	2008	3	199	0	62
Svrljig	35	76	3423	15	385	2	138
<b>Pirotska oblast</b>	<b>630</b>	<b>357</b>	<b>21674</b>	<b>47</b>	<b>1827</b>	<b>13</b>	<b>728</b>
<i>Pirot</i>	<i>464</i>	<i>283</i>	<i>14912</i>	<i>35</i>	<i>1298</i>	<i>11</i>	<i>509</i>
Babušnica	29	22	2614	8	168	0	86
Bela Palanka	61	41	2405	2	186	1	50
Dimitrovgrad	76	11	1743	2	175	1	83
<b>Podunavska oblast</b>	<b>869</b>	<b>1181</b>	<b>55699</b>	<b>125</b>	<b>6188</b>	<b>61</b>	<b>2020</b>
<i>Smederevo</i>	<i>514</i>	<i>552</i>	<i>28827</i>	<i>49</i>	<i>3247</i>	<i>23</i>	<i>887</i>
Velika Plana	184	383	13417	64	1614	28	632
Smederevska Palanka	171	246	13455	12	1327	10	501
<b>Pčinjska oblast</b>	<b>826</b>	<b>901</b>	<b>54426</b>	<b>228</b>	<b>4930</b>	<b>18</b>	<b>1658</b>
<i>Grad Vranje</i>	<i>544</i>	<i>493</i>	<i>22859</i>	<i>135</i>	<i>2017</i>	<i>3</i>	<i>618</i>
Vranje	...	...	...	...	...	...	...
Vranjska Banja	...	...	...	...	...	...	...
Bosilegrad	1	5	845	13	94	0	15
Bujanovac	60	104	10105	17	938	4	339
Vladičin Han	70	106	5159	24	585	3	175
Preševo	52	65	9080	17	690	4	280
Surdulica	93	115	5199	13	439	2	150
Trgovište	6	13	1179	9	167	2	81
<b>Toplička oblast</b>	<b>256</b>	<b>368</b>	<b>23792</b>	<b>68</b>	<b>2792</b>	<b>19</b>	<b>797</b>
<i>Prokuplje</i>	<i>132</i>	<i>192</i>	<i>11896</i>	<i>46</i>	<i>1016</i>	<i>11</i>	<i>250</i>
Blace	19	52	3105	6	441	2	147
Žitorađa	31	39	3893	1	493	0	57
Kuršumlija	74	85	4898	15	842	6	343

Izvor: Ministarstvo unutrašnjih poslova.

### 15.3. REGISTERED ROAD VEHICLES AND TRAILERS, 2022 (continued)

Region Area City - Municipality	Mopeds	Motorcycles	Passenger cars	Buses	Lorries (trucks)	Special purpose motor vehicles	Trailers and semi-trailers
<b>Region Kosovo i Metohija</b>	<b>14</b>	<b>36</b>	<b>8622</b>	<b>50</b>	<b>346</b>	<b>2</b>	<b>84</b>
<b>Kosovska oblast</b>	<b>3</b>	<b>0</b>	<b>722</b>	<b>13</b>	<b>69</b>	<b>1</b>	<b>20</b>
Priština	1	0	370	3	27	0	2
Glogovac	0	0	0	0	0	0	0
Kaçanik	0	0	6	0	3	0	0
Kosovo Polje	0	0	71	0	0	0	0
Lipljan	1	0	44	4	32	0	0
Obilić	0	0	54	6	0	1	14
Podujevo	0	0	27	0	4	0	0
Uroševac	1	0	131	0	3	0	2
Štimlje	0	0	5	0	0	0	1
Štrpce	0	0	14	0	0	0	1
<b>Kosovsko-mitrovačka oblast</b>	<b>3</b>	<b>34</b>	<b>7075</b>	<b>35</b>	<b>230</b>	<b>1</b>	<b>51</b>
Kosovska Mitrovica	1	10	1809	7	32	0	9
Vučitrn	0	0	97	0	4	0	1
Zvečan	0	8	1499	1	45	0	7
Zubin Potok	0	2	1019	21	63	1	7
Leposavić	2	14	2642	6	86	0	27
Srbica	0	0	9	0	0	0	0
<b>Kosovsko-pomoravska oblast</b>	<b>2</b>	<b>1</b>	<b>175</b>	<b>1</b>	<b>13</b>	<b>0</b>	<b>3</b>
Gnjilane	0	0	92	0	7	0	1
Vitina	1	1	45	1	2	0	1
Kosovska Kamenica	1	0	32	0	3	0	1
Novo Brdo	0	0	6	0	1	0	0
<b>Pečka oblast</b>	<b>4</b>	<b>1</b>	<b>450</b>	<b>1</b>	<b>26</b>	<b>0</b>	<b>9</b>
Peć	0	0	169	0	15	0	3
Dečani	0	0	7	0	1	0	0
Đakovica	1	0	42	0	2	0	1
Istok	1	0	114	0	4	0	3
Klina	2	1	118	1	4	0	2
<b>Prizrenska oblast</b>	<b>2</b>	<b>0</b>	<b>200</b>	<b>0</b>	<b>8</b>	<b>0</b>	<b>1</b>
Prizren	2	0	129	0	6	0	0
Gora	0	0	0	0	0	0	0
Orahovac	0	0	46	0	0	0	0
Suva Reka	0	0	25	0	2	0	1

Source: Ministry of the Interior.

Authors:  
Dušan Radovanović  
Nadežda Bogdanović  
Sava Boškočević  
Stefan Živković  
Jasmina Krstić  
Tamara Ergić  
Maja Tošić  
Milica Gardović

## 16. EDUCATION

### Sources and methods of data collection

Data on pre-school, primary, secondary and tertiary education are obtained from regular annual surveys.

### Coverage

Annual reports of Education Statistics cover pre-school, primary and lower secondary, upper secondary and tertiary education from the division of the Classification of Activities - "Education". Data on pre-school, primary and lower secondary and upper secondary education refer to the end of the school year, whereas data on students enrolled in tertiary education refer to the beginning of winter semester, i.e. when students were enrolled. Data on graduated students refer to the calendar year.

### Definitions

In the statistics of education, a school is an educational institution or educational unit where educational activity is performed according to a curriculum. Each school unit is, regardless whether it is an independent school unit, regional unit or class within another type of school, shown under this concept.

The activity of preschool education refers to education of preschool aged children, i.e. children from six months to the age when school starts. This program is performed in preschool institutions.

Primary and lower secondary education is the activity of the direct social interest and is realized as public service. In the Republic of Serbia, it is compulsory, lasts eight years and is performed in two educational cycles. The first cycle covers the first, second, third and fourth grade, and the second one includes the fifth, sixth, seventh and eighth grade.

Activity of upper secondary education is performed in secondary school, i.e. in gymnasium, vocational school, arts school, mixed school (gymnasium and vocational or arts school).

Students with disabilities acquire education, as a rule, in schools with other students, and when it is in the best interest for students, they attend schools for students with disabilities, in accordance with the Law. Classes with students with disabilities in relevant regular schools are shown as school units, which is in line with the statistical definition of school as an observation unit.

Activity of tertiary education is realized as academic or vocational studies on the grounds of certified, i.e. accredited programs for acquiring tertiary education. Tertiary education covers higher schools, faculties and art academies.



## 16.1. PRESCHOOL INSTITUTIONS, 2021/22 SCHOOL YEAR

Region Area <i>City – Municipality</i>	Number of institutions	Number of children	Children by duration of daily stay					Employees	
			up to 6 hours a day	up to 6 hours a day, up to three times a week	from 9 to 12 hours a day	PPP duration 4 hours a day	whole day duration PPP	total	teachers, total
<b>REPUBLIC OF SERBIA</b>	<b>2853</b>	<b>223559</b>	<b>7425</b>	<b>119</b>	<b>152296</b>	<b>25830</b>	<b>37889</b>	<b>31570</b>	<b>20988</b>
SRBIJA – SEVER	1466	136584	3959	6	98015	9882	24722	19429	13114
<b>Beogradski region</b>	<b>736</b>	<b>73127</b>	<b>25</b>	<b>6</b>	<b>56388</b>	<b>2087</b>	<b>14621</b>	<b>11849</b>	<b>7804</b>
<b>Beogradska oblast</b>									
<b>Grad Beograd</b>	<b>736</b>	<b>73127</b>	<b>25</b>	<b>6</b>	<b>56388</b>	<b>2087</b>	<b>14621</b>	<b>11849</b>	<b>7804</b>
Barajevo	12	700	-	-	514	65	121	111	77
Voždovac	105	7801	-	-	6110	233	1458	1159	809
Vračar	27	3062	-	-	2396	-	666	563	368
Grocka	27	2679	-	-	1966	-	713	427	286
Zvezdara	64	8193	-	-	6508	109	1576	1250	845
Zemun	86	7555	12	-	5754	300	1489	1223	814
Lazarevac	46	2279	-	-	1638	156	485	358	242
Mladenovac	20	1555	-	-	1101	132	322	204	149
Novi Beograd	92	10704	-	-	8461	85	2158	1761	1105
Obrenovac	30	2506	1	-	1787	240	478	388	241
Palilula	82	7710	-	6	5885	315	1504	1448	907
Rakovica	26	4258	-	-	3361	66	831	632	425
Savski venac	21	2156	7	-	1649	18	482	353	254
Sopot	10	726	-	-	565	51	110	139	83
Stari grad	18	2251	-	-	1714	15	522	353	253
Surčin	20	1799	-	-	1383	131	285	230	170
Čukarica	50	7193	5	-	5596	171	1421	1250	776
<b>Region Vojvodine</b>	<b>730</b>	<b>63457</b>	<b>3934</b>	<b>-</b>	<b>41627</b>	<b>7795</b>	<b>10101</b>	<b>7580</b>	<b>5310</b>
<b>Zapadnobačka oblast</b>	<b>64</b>	<b>4548</b>	<b>207</b>	<b>-</b>	<b>2750</b>	<b>760</b>	<b>831</b>	<b>499</b>	<b>317</b>
<i>Sombor</i>	<i>33</i>	<i>2021</i>	<i>31</i>	<i>-</i>	<i>1233</i>	<i>386</i>	<i>371</i>	<i>204</i>	<i>133</i>
Apatin	9	659	71	-	372	77	139	81	51
Kula	11	1205	30	-	801	116	258	140	88
Odžaci	11	663	75	-	344	181	63	74	45
<b>Južnobačanska oblast</b>	<b>100</b>	<b>7350</b>	<b>318</b>	<b>-</b>	<b>4423</b>	<b>1631</b>	<b>978</b>	<b>930</b>	<b>597</b>
<i>Pančevo</i>	<i>30</i>	<i>3691</i>	<i>23</i>	<i>-</i>	<i>2541</i>	<i>599</i>	<i>528</i>	<i>514</i>	<i>315</i>
Alibunar	10	557	55	-	331	171	-	68	50
Bela Crkva	11	249	37	-	70	125	17	38	21
<i>Vršac</i>	<i>19</i>	<i>1238</i>	<i>52</i>	<i>-</i>	<i>709</i>	<i>287</i>	<i>190</i>	<i>136</i>	<i>97</i>
Kovačica	7	474	27	-	228	125	94	50	33
Kovin	9	634	72	-	286	198	78	56	38
Opovo	4	236	-	-	110	98	28	27	17
Plandište	10	271	52	-	148	28	43	41	26
<b>Južnobačka oblast</b>	<b>207</b>	<b>26917</b>	<b>666</b>	<b>-</b>	<b>19583</b>	<b>1804</b>	<b>4864</b>	<b>3255</b>	<b>2317</b>
<i>Novi Sad</i>	<i>112</i>	<i>19221</i>	<i>45</i>	<i>-</i>	<i>14989</i>	<i>400</i>	<i>3787</i>	<i>2339</i>	<i>1698</i>
Bač	7	313	53	-	150	69	41	47	30
Bačka Palanka	25	1353	110	-	737	329	177	145	106
Bački Petrovac	4	426	-	-	339	4	83	56	39
Beočin	7	327	26	-	178	34	89	49	25
Bečej	13	1063	251	-	545	170	97	124	84
Vrbas	12	1367	-	-	944	109	314	192	127
Žabalj	5	873	-	-	581	259	33	92	61
Srbobran	9	443	129	-	136	160	18	48	28
Sremski Karlovci	2	309	-	-	241	8	60	38	29
Temerin	5	889	-	-	600	149	140	102	68
Titel	6	333	52	-	143	113	25	23	22

## 16.1. PRESCHOOL INSTITUTIONS, 2021/22 SCHOOL YEAR (continued)

Region Area <i>City – Municipality</i>	Number of institutions	Number of children	Children by duration of daily stay					Employees	
			up to 6 hours a day	up to 6 hours a day, up to three times a week	from 9 to 12 hours a day	PPP duration 4 hours a day	whole day duration PPP	total	teachers, total
<b>Severnobanatska oblast</b>	<b>60</b>	<b>3712</b>	<b>706</b>	-	<b>1966</b>	<b>646</b>	<b>394</b>	<b>533</b>	<b>335</b>
<i>Kikinda</i>	<i>18</i>	<i>1468</i>	<i>252</i>	-	<i>777</i>	<i>264</i>	<i>175</i>	<i>205</i>	<i>132</i>
Ada	11	448	125	-	185	86	52	57	40
Kanjiža	11	601	154	-	258	165	24	83	48
Novi Kneževac	4	298	49	-	163	55	31	41	26
Senta	10	644	23	-	503	16	102	97	62
Čoka	6	253	103	-	80	60	10	50	27
<b>Severnobačka oblast</b>	<b>83</b>	<b>5948</b>	<b>706</b>	-	<b>3741</b>	<b>566</b>	<b>935</b>	<b>549</b>	<b>488</b>
<i>Subotica</i>	<i>64</i>	<i>4789</i>	<i>331</i>	-	<i>3313</i>	<i>312</i>	<i>833</i>	<i>433</i>	<i>409</i>
Bačka Topola	15	795	204	-	339	164	88	82	61
Mali Idoš	4	364	171	-	89	90	14	34	18
<b>Srednjobanatska oblast</b>	<b>78</b>	<b>4746</b>	<b>955</b>	-	<b>2242</b>	<b>959</b>	<b>590</b>	<b>582</b>	<b>416</b>
<i>Zrenjanin</i>	<i>43</i>	<i>3288</i>	<i>335</i>	-	<i>1936</i>	<i>510</i>	<i>507</i>	<i>430</i>	<i>311</i>
Žitište	11	362	137	-	86	124	15	35	28
Nova Crnja	6	256	174	-	0	82	-	24	16
Novi Bečej	8	569	154	-	194	167	54	63	37
Sečanj	10	271	155	-	26	76	14	30	24
<b>Sremska oblast</b>	<b>138</b>	<b>10236</b>	<b>376</b>	-	<b>6922</b>	<b>1429</b>	<b>1509</b>	<b>1232</b>	<b>840</b>
<i>Sremska Mitrovica</i>	<i>30</i>	<i>2228</i>	<i>39</i>	-	<i>1388</i>	<i>424</i>	<i>377</i>	<i>257</i>	<i>175</i>
Indija	16	1853	20	-	1350	234	249	199	135
Irig	7	288	-	-	164	96	28	39	28
Pečinci	15	673	115	-	368	115	75	65	53
Ruma	26	1730	-	-	1269	223	238	219	137
Stara Pazova	22	2538	14	-	1904	239	381	331	226
Šid	22	926	188	-	479	98	161	122	86
SRBIJA – JUG	1387	86975	3466	113	54281	15948	13167	12141	7874
<b>Region Šumadije i Zapadne Srbije</b>	<b>777</b>	<b>51755</b>	<b>2055</b>	<b>33</b>	<b>32855</b>	<b>8629</b>	<b>8183</b>	<b>7070</b>	<b>4706</b>
<b>Zlatiborska oblast</b>	<b>86</b>	<b>7641</b>	<b>151</b>	-	<b>5295</b>	<b>863</b>	<b>1332</b>	<b>1002</b>	<b>654</b>
<i>Grad Užice</i>	<i>29</i>	<i>2340</i>	-	-	<i>1641</i>	<i>305</i>	<i>394</i>	<i>304</i>	<i>196</i>
Užice	28	2040	-	-	1409	285	346	268	170
Sevojno	1	300	-	-	232	20	48	36	26
Arilje	6	599	-	-	447	31	121	81	51
Bajina Bašta	2	568	-	-	407	41	120	68	40
Kosjerić	2	260	-	-	203	14	43	33	18
Nova Varoš	3	317	16	-	214	26	61	33	21
Požega	7	898	22	-	680	11	185	141	96
Priboj	3	563	-	-	397	24	142	81	49
Prijepolje	9	785	-	-	509	149	127	65	58
Sjenica	17	723	113	-	325	210	75	106	76
Čajetina	8	588	-	-	472	52	64	90	49
<b>Kolubarska oblast</b>	<b>20</b>	<b>4665</b>	-	-	<b>3266</b>	<b>619</b>	<b>780</b>	<b>649</b>	<b>431</b>
<i>Valjevo</i>	<i>13</i>	<i>2584</i>	-	-	<i>1816</i>	<i>321</i>	<i>447</i>	<i>329</i>	<i>231</i>
Lajkovac	2	490	-	-	343	81	66	71	37
Ljig	2	372	-	-	285	36	51	56	36
Mionica	1	330	-	-	241	39	50	51	35
Osečina	1	190	-	-	119	35	36	41	28
Ub	1	699	-	-	462	107	130	101	64
<b>Mačvanska oblast</b>	<b>131</b>	<b>6643</b>	<b>483</b>	<b>32</b>	<b>3728</b>	<b>1610</b>	<b>790</b>	<b>827</b>	<b>578</b>
<i>Šabac</i>	<i>48</i>	<i>3129</i>	<i>196</i>	<i>2</i>	<i>1870</i>	<i>690</i>	<i>371</i>	<i>377</i>	<i>270</i>
Bogatić	12	550	135	-	219	163	33	71	46
Vladimirci	15	309	25	-	139	122	23	48	35
Koceljeva	6	253	-	-	153	54	46	31	23
Krupanj	6	303	17	-	187	56	43	39	30
<i>Loznica</i>	<i>31</i>	<i>1630</i>	<i>110</i>	<i>30</i>	<i>855</i>	<i>427</i>	<i>208</i>	<i>198</i>	<i>129</i>
Ljubovija	5	239	-	-	161	47	31	30	22
Mali Zvornik	8	230	-	-	144	51	35	33	23

**16.1. PRESCHOOL INSTITUTIONS, 2021/22 SCHOOL YEAR (continued)**

Region Area <i>City – Municipality</i>	Number of institutions	Number of children	Children by duration of daily stay					Employees	
			up to 6 hours a day	up to 6 hours a day, up to three times a week	from 9 to 12 hours a day	PPP duration 4 hours a day	whole day duration PPP	total	teachers, total
<b>Moravička oblast</b>	<b>69</b>	<b>6921</b>	<b>17</b>	-	<b>5131</b>	<b>601</b>	<b>1172</b>	<b>892</b>	<b>570</b>
<i>Čačak</i>	38	4342	17	-	3263	253	809	559	358
Gornji Milanovac	12	1264	-	-	930	156	178	161	101
Ivanjica	14	793	-	-	527	165	101	110	69
Lučani	5	522	-	-	411	27	84	62	42
<b>Pomoravska oblast</b>	<b>112</b>	<b>4129</b>	<b>509</b>	-	<b>2054</b>	<b>785</b>	<b>781</b>	<b>717</b>	<b>479</b>
<i>Jagodina</i>	33	1646	53	-	990	224	379	299	204
Despotovac	23	377	85	-	156	77	59	83	55
Paraćin	25	958	-	-	520	318	120	117	81
Rekovac	9	130	33	-	49	34	14	32	17
Svilajnac	13	476	338	-	-	73	65	92	68
Čuprija	9	542	-	-	339	59	144	94	54
<b>Rasinska oblast</b>	<b>120</b>	<b>5664</b>	<b>587</b>	-	<b>3365</b>	<b>796</b>	<b>916</b>	<b>731</b>	<b>472</b>
<i>Kruševac</i>	46	3133	208	-	1942	480	503	385	233
Aleksandrovac	21	597	122	-	298	61	116	81	58
Brus	12	436	87	-	246	37	66	58	37
Varvarin	11	270	7	-	148	70	45	41	28
Trstenik	23	1026	129	-	620	124	153	138	98
Čičevac	7	202	34	-	111	24	33	28	18
<b>Raška oblast</b>	<b>121</b>	<b>7205</b>	<b>154</b>	-	<b>3903</b>	<b>2266</b>	<b>882</b>	<b>1006</b>	<b>683</b>
<i>Kraljevo</i>	48	2638	74	-	1523	731	310	384	265
Vrnjačka Banja	12	780	11	-	517	166	86	120	76
<i>Novi Pazar</i>	21	2201	-	-	1046	826	329	292	204
Raška	7	857	-	-	673	27	157	123	76
Tutin	33	729	69	-	144	516	-	87	62
<b>Šumadijska oblast</b>	<b>118</b>	<b>8887</b>	<b>154</b>	<b>1</b>	<b>6113</b>	<b>1089</b>	<b>1530</b>	<b>1246</b>	<b>839</b>
<i>Kragujevac</i>	69	6317	60	-	4498	674	1085	927	616
Arandelovac	16	1307	13	-	903	155	236	142	97
Batočina	6	230	26	-	121	38	45	38	29
Knić	6	260	46	1	139	41	33	22	19
Lapovo	1	179	-	-	123	13	43	28	16
Rača	5	192	9	-	85	65	33	36	26
Topola	15	402	-	-	244	103	55	53	36
<b>Region Južne i Istočne Srbije</b>	<b>610</b>	<b>35220</b>	<b>1411</b>	<b>80</b>	<b>21426</b>	<b>7319</b>	<b>4984</b>	<b>5071</b>	<b>3168</b>
<b>Borska oblast</b>	<b>31</b>	<b>2486</b>	-	-	<b>1728</b>	<b>327</b>	<b>431</b>	<b>423</b>	<b>236</b>
<i>Bor</i>	15	1198	-	-	794	213	191	219	115
Kladovo	4	422	-	-	324	13	85	64	36
Majdanpek	5	345	-	-	231	51	63	56	32
Negotin	7	521	-	-	379	50	92	84	53
<b>Braničevska oblast</b>	<b>68</b>	<b>3939</b>	<b>250</b>	-	<b>2557</b>	<b>600</b>	<b>532</b>	<b>579</b>	<b>384</b>
<i>Grad Požarevac</i>	23	2089	-	-	1542	206	341	284	186
Požarevac	21	1745	-	-	1309	157	279	246	159
Kostolac	2	344	-	-	233	49	62	38	27
Veliko Gradište	11	390	79	-	205	63	43	56	39
Golubac	4	97	9	-	55	24	9	16	12
Žabari	8	153	-	-	86	60	7	21	16
Žagubica	5	250	40	-	146	43	21	39	30
Kučevo	8	231	-	-	153	47	31	51	29
Malo Crniće	6	147	34	-	59	45	9	18	13
Petrovac na Mlavi	3	582	88	-	311	112	71	94	59

**16.1. PRESCHOOL INSTITUTIONS, 2021/22 SCHOOL YEAR (continued)**

Region Area <i>City – Municipality</i>	Number of institutions	Number of children	Children by duration of daily stay					Employees	
			up to 6 hours a day	up to 6 hours a day, up to three times a week	from 9 to 12 hours a day	PPP duration 4 hours a day	whole day duration PPP	total	teachers, total
<b>Zaječarska oblast</b>	<b>36</b>	<b>2300</b>	<b>11</b>	<b>-</b>	<b>1508</b>	<b>313</b>	<b>468</b>	<b>377</b>	<b>205</b>
<i>Zaječar</i>	20	1097	9	-	702	216	170	205	97
Boljevac	8	158	-	-	74	54	30	34	19
Knjaževac	7	750	2	-	557	43	148	102	64
Sokobanja	1	295	-	-	175	-	120	36	25
<b>Jablanička oblast</b>	<b>103</b>	<b>4045</b>	<b>157</b>	<b>5</b>	<b>2234</b>	<b>1127</b>	<b>522</b>	<b>557</b>	<b>358</b>
<i>Leskovac</i>	57	2684	-	-	1616	820	248	331	218
Bojnik	11	228	43	-	74	72	39	31	21
Vlasotince	15	589	69	-	294	84	142	106	60
Lebane	14	333	45	5	136	87	60	53	33
Medveđa	5	197	-	-	105	59	33	34	24
Crna Trava	1	14	-	-	9	5	-	2	2
<b>Nišavska oblast</b>	<b>143</b>	<b>9092</b>	<b>198</b>	<b>10</b>	<b>5768</b>	<b>1964</b>	<b>1152</b>	<b>1340</b>	<b>822</b>
<i>Grad Niš</i>	86	7337	86	10	4932	1299	1010	1060	668
Medijana	27	3164	64	10	2115	463	512	563	296
Niška Banja	6	452	-	-	314	63	75	65	41
Palilula	25	1399	8	-	932	255	204	162	132
Pantelejš	15	1609	14	-	1088	353	154	174	130
Crveni krst	13	713	-	-	483	165	65	96	69
Aleksinac	26	899	36	-	470	314	79	145	77
Gadžin Han	3	43	-	-	16	27	-	13	7
Doljevac	12	281	2	-	113	166	-	36	23
Merošina	11	206	60	-	34	106	6	33	17
Ražanj	4	121	14	-	58	32	17	23	12
Svrljig	1	205	-	-	145	20	40	30	18
<b>Pirotska oblast</b>	<b>20</b>	<b>1940</b>	<b>45</b>	<b>60</b>	<b>1230</b>	<b>462</b>	<b>143</b>	<b>207</b>	<b>129</b>
<i>Pirot</i>	10	1362	4	60	882	279	137	115	77
Babušnica	2	134	41	-	40	53	-	20	9
Bela Palanka	5	248	-	-	156	92	-	36	20
Dimitrovgrad	3	196	-	-	152	38	6	36	23
<b>Podunavska oblast</b>	<b>65</b>	<b>5101</b>	<b>409</b>	<b>-</b>	<b>3142</b>	<b>788</b>	<b>762</b>	<b>633</b>	<b>438</b>
<i>Smederevo</i>	35	2936	310	-	1738	473	415	309	237
Velika Plana	14	1032	73	-	669	174	116	145	88
<i>Smederevska Palanka</i>	16	1133	26	-	735	141	231	179	113
<b>Pčinjska oblast</b>	<b>113</b>	<b>4315</b>	<b>341</b>	<b>5</b>	<b>2049</b>	<b>1294</b>	<b>626</b>	<b>697</b>	<b>441</b>
<i>Grad Vranje</i>	34	2196	164	5	1274	333	420	377	236
Vranje	30	2040	135	5	1204	300	396	361	221
Vranjska Banja	4	156	29	-	70	33	24	16	15
Bosilegrad	4	88	-	-	42	27	19	20	15
Bujanovac	28	639	22	-	192	378	47	93	62
Vladičin Han	11	341	-	-	185	131	25	53	30
Preševo	22	520	53	-	106	353	8	64	45
Surdulica	11	432	34	-	250	64	84	74	45
Trgovište	3	99	68	-	-	8	23	16	8
<b>Toplička oblast</b>	<b>31</b>	<b>2002</b>	<b>-</b>	<b>-</b>	<b>1210</b>	<b>444</b>	<b>348</b>	<b>258</b>	<b>155</b>
<i>Prokuplje</i>	17	1099	-	-	637	259	203	130	82
Blace	1	213	-	-	130	31	52	22	15
Žitorađa	9	224	-	-	107	117	-	34	18
Kuršumlija	4	466	-	-	336	37	93	72	40
<b>Region Kosovo i Metohija</b>	<b>...</b>	<b>...</b>	<b>...</b>	<b>...</b>	<b>...</b>	<b>...</b>	<b>...</b>	<b>...</b>	<b>...</b>

**16.2. PRIMARY AND LOWER SECONDARY EDUCATION, 2021/22**  
**End of school year**

Region Area City - Municipality	Regular primary and lower secondary schools				Schools for students with disabilities			Primary and lower secondary schools for adults education		
	schools	classes	students		schools/ classes in scope of regular schools	students		schools/ classes in scope of regular schools	students	
			all	graduated		all	graduated		all	graduated
<b>REPUBLIC OF SERBIA</b>	<b>3210</b>	<b>24052</b>	<b>505291</b>	<b>61959</b>	<b>162</b>	<b>4141</b>	<b>565</b>	<b>79</b>	<b>6153</b>	<b>518</b>
SRBIJA – SEVER	823	12166	265004	31280	92	2760	380	37	3666	150
<b>Beogradski region</b>	<b>290</b>	<b>5291</b>	<b>130895</b>	<b>15002</b>	<b>35</b>	<b>1335</b>	<b>203</b>	<b>8</b>	<b>1814</b>	<b>150</b>
<b>Beogradska oblast</b>										
<b>Grad Beograd</b>	<b>290</b>	<b>5291</b>	<b>130895</b>	<b>15002</b>	<b>35</b>	<b>1335</b>	<b>203</b>	<b>8</b>	<b>1814</b>	<b>150</b>
Barajevo	17	81	1755	212	-	-	-	-	-	-
Voždovac	22	534	13468	1513	7	87	14	-	-	-
Vračar	7	218	5560	626	1	84	15	-	-	-
Grocka	18	275	6581	657	1	4	-	-	-	-
Zvezdara	12	430	11306	1290	1	84	12	-	-	-
Zemun	19	548	14035	1603	4	246	42	1	209	29
Lazarevac	29	199	4581	597	1	37	3	1	47	-
Mladenovac	22	175	3793	463	2	22	4	1	144	32
Novi Beograd	20	655	16943	1804	1	88	18	-	-	-
Obrenovac	28	238	5593	707	4	54	9	1	279	-
Palilula	26	541	13319	1493	3	34	4	1	610	80
Rakovica	9	321	8234	995	-	-	-	-	-	-
Savski venac	10	132	2572	288	3	296	39	1	511	-
Sopot	18	67	1393	192	-	-	-	-	-	-
Stari grad	7	168	4131	510	1	103	17	-	-	-
Surčin	8	156	3671	408	4	29	4	-	-	-
Čukarica	18	553	13960	1644	2	167	22	2	14	9
<b>Region Vojvodine</b>	<b>533</b>	<b>6875</b>	<b>134109</b>	<b>16278</b>	<b>57</b>	<b>1425</b>	<b>177</b>	<b>29</b>	<b>1852</b>	<b>-</b>
<b>Zapadnobačka oblast</b>	<b>46</b>	<b>620</b>	<b>11101</b>	<b>1349</b>	<b>3</b>	<b>88</b>	<b>9</b>	<b>7</b>	<b>467</b>	<b>-</b>
<i>Sombor</i>	<i>23</i>	<i>290</i>	<i>4983</i>	<i>626</i>	<i>1</i>	<i>68</i>	<i>6</i>	<i>1</i>	<i>140</i>	<i>-</i>
Apatin	5	84	1605	191	-	-	-	2	209	-
Kula	8	137	2710	324	2	20	3	1	26	-
Odžaci	10	109	1803	208	-	-	-	3	92	-
<b>Južnobačanska oblast</b>	<b>102</b>	<b>1071</b>	<b>20274</b>	<b>2477</b>	<b>8</b>	<b>217</b>	<b>31</b>	<b>3</b>	<b>134</b>	<b>-</b>
<i>Pančevo</i>	<i>19</i>	<i>404</i>	<i>8964</i>	<i>1067</i>	<i>2</i>	<i>134</i>	<i>18</i>	<i>1</i>	<i>30</i>	<i>-</i>
Alibunar	11	90	1309	167	-	-	-	-	-	-
Bela Crkva	13	80	1084	140	2	18	3	-	-	-
Vršac	26	181	3704	470	1	37	5	1	58	-
Kovačica	7	106	1678	208	2	22	4	-	-	-
Kovin	12	128	2156	262	-	-	-	-	-	-
Opovo	4	43	838	93	1	6	1	-	-	-
Plandište	10	39	541	70	-	-	-	1	46	-
<b>Južnobačka oblast</b>	<b>117</b>	<b>2191</b>	<b>48788</b>	<b>5872</b>	<b>10</b>	<b>356</b>	<b>45</b>	<b>7</b>	<b>521</b>	<b>-</b>
<i>Novi Sad</i>	<i>43</i>	<i>1208</i>	<i>29589</i>	<i>3433</i>	<i>4</i>	<i>244</i>	<i>29</i>	<i>2</i>	<i>265</i>	<i>-</i>
Bač	6	49	835	100	-	-	-	2	144	-
Bačka Palanka	16	194	3784	516	1	7	-	1	45	-
Bački Petrovac	4	57	922	118	1	4	1	-	-	-
Beočin	8	47	1034	132	1	10	2	-	-	-
Bečej	10	150	2449	294	1	57	5	1	55	-
Vrbas	9	152	3074	394	1	18	4	1	12	-
Žabalj	4	95	2130	237	-	-	-	-	-	-
Srbobran	4	63	1225	155	1	16	4	-	-	-
Sremski Karlovci	1	24	539	71	-	-	-	-	-	-
Temerin	6	94	2111	275	-	-	-	-	-	-
Titel	6	58	1096	147	-	-	-	-	-	-

**16.2. PRIMARY AND LOWER SECONDARY EDUCATION, 2021/22 (continued)**  
**End of school year**

Region Area City - Municipality	Regular primary and lower secondary schools				Schools for students with disabilities			Primary and lower secondary schools for adults education		
	schools	classes	students		schools/ classes in scope of regular schools	students		schools/ classes in scope of regular schools	students	
			all	graduated		all	graduated		all	graduated
<b>Severnobanatska oblast</b>	<b>47</b>	<b>545</b>	<b>8498</b>	<b>1083</b>	<b>14</b>	<b>262</b>	<b>36</b>	<b>5</b>	<b>230</b>	<b>-</b>
<i>Kikinda</i>	15	205	3663	475	3	48	8	2	90	-
Ada	5	61	899	111	2	46	7	1	16	-
Kanjiža	9	100	1417	205	2	56	7	-	-	-
Novi Kneževac	5	48	669	88	3	19	2	-	-	-
Senta	7	84	1303	141	2	76	11	2	124	-
Čoka	6	47	547	63	2	17	1	-	-	-
<b>Severnobačka oblast</b>	<b>45</b>	<b>680</b>	<b>11714</b>	<b>1410</b>	<b>7</b>	<b>215</b>	<b>24</b>	<b>2</b>	<b>143</b>	<b>-</b>
<i>Subotica</i>	33	502	9098	1091	3	180	18	2	143	-
Bačka Topola	9	125	1787	224	3	22	4	-	-	-
Mali Idoš	3	53	829	95	1	13	2	-	-	-
<b>Srednjobanatska oblast</b>	<b>62</b>	<b>722</b>	<b>12173</b>	<b>1512</b>	<b>7</b>	<b>147</b>	<b>13</b>	<b>3</b>	<b>135</b>	<b>-</b>
<i>Zrenjanin</i>	31	448	8188	1077	3	107	10	1	48	-
Žitište	10	77	1033	113	-	-	-	-	-	-
Nova Crnja	6	47	613	60	-	-	-	-	-	-
Novi Bečej	5	90	1591	184	4	40	3	1	45	-
Sečanj	10	60	748	78	-	-	-	1	42	-
<b>Sremska oblast</b>	<b>114</b>	<b>1046</b>	<b>21561</b>	<b>2575</b>	<b>8</b>	<b>140</b>	<b>19</b>	<b>2</b>	<b>222</b>	<b>-</b>
<i>Sremska Mitrovica</i>	29	263	5231	625	1	45	3	-	-	-
Indija	13	153	3370	444	2	10	-	-	-	-
Irig	7	26	654	79	-	-	-	-	-	-
Pečinci	15	92	1585	180	2	8	1	-	-	-
Ruma	20	178	3645	397	-	-	-	2	222	-
Stara Pazova	11	221	5020	608	2	53	9	-	-	-
Šid	19	113	2056	242	1	24	6	-	-	-
SRBIJA – JUG	2387	11886	240287	30679	70	1381	185	42	2487	368
<b>Region Šumadije i Zapadne Srbije</b>	<b>1297</b>	<b>6710</b>	<b>139280</b>	<b>17882</b>	<b>34</b>	<b>661</b>	<b>84</b>	<b>12</b>	<b>537</b>	<b>130</b>
<b>Zlatiborska oblast</b>	<b>186</b>	<b>980</b>	<b>18927</b>	<b>2498</b>	<b>6</b>	<b>46</b>	<b>5</b>	<b>1</b>	<b>51</b>	<b>-</b>
<i>Grad Užice</i>	25	240	5183	646	2	32	2	-	-	-
Užice	22	212	4603	575	2	32	2	-	-	-
Sevojno	3	28	580	71	-	-	-	-	-	-
Arilje	13	76	1364	175	1	6	1	-	-	-
Bajina Bašta	19	88	1673	249	1	5	1	-	-	-
Kosjerić	13	33	728	100	-	-	-	-	-	-
Nova Varoš	18	53	767	105	-	-	-	-	-	-
Požega	17	80	1774	252	1	1	-	-	-	-
Priboj	12	78	1230	162	-	-	-	-	-	-
Prijepolje	31	142	2746	343	1	2	1	-	-	-
Sjenica	28	133	2449	312	-	-	-	1	51	-
Čajetina	10	57	1013	154	-	-	-	-	-	-
<b>Kolubarska oblast</b>	<b>142</b>	<b>518</b>	<b>11135</b>	<b>1392</b>	<b>3</b>	<b>42</b>	<b>3</b>	<b>-</b>	<b>-</b>	<b>-</b>
<i>Valjevo</i>	51	271	5947	714	1	20	1	-	-	-
Lajkovac	14	53	1109	132	-	-	-	-	-	-
Ljig	20	35	751	100	-	-	-	-	-	-
Mionica	16	44	894	119	1	7	1	-	-	-
Osečina	11	30	564	86	-	-	-	-	-	-
Ub	30	85	1870	241	1	15	1	-	-	-
<b>Mačvanska oblast</b>	<b>193</b>	<b>1006</b>	<b>19907</b>	<b>2560</b>	<b>4</b>	<b>76</b>	<b>16</b>	<b>2</b>	<b>50</b>	<b>19</b>
<i>Šabac</i>	60	395	8437	1111	1	52	7	1	20	4
Bogatić	14	99	1811	223	-	-	-	-	-	-
Vladimirci	21	46	897	117	-	-	-	-	-	-
Koceljeva	13	40	775	106	-	-	-	-	-	-
Krupanj	17	59	1017	128	-	-	-	-	-	-
Loznica	42	267	5559	683	3	24	9	1	30	15
Ljubovija	17	55	757	101	-	-	-	-	-	-
Mali Zvornik	9	45	654	91	-	-	-	-	-	-

**16.2. PRIMARY AND LOWER SECONDARY EDUCATION, 2021/22 (continued)**  
**End of school year**

Region Area City - Municipality	Regular primary and lower secondary schools				Schools for students with disabilities			Primary and lower secondary schools for adults education		
	schools	classes	students		schools/ classes in scope of regular schools	students		schools/ classes in scope of regular schools	students	
			all	graduated		all	graduated		all	graduated
<b>Moravička oblast</b>	<b>110</b>	<b>686</b>	<b>14124</b>	<b>1775</b>	<b>5</b>	<b>68</b>	<b>6</b>	<b>1</b>	<b>13</b>	<b>3</b>
Čačak	35	359	8188	1022	2	48	4	-	-	-
Gornji Milanovac	30	153	2848	368	1	9	2	-	-	-
Ivanjica	26	114	2047	244	1	10	-	1	13	3
Lučani	19	60	1041	141	1	1	-	-	-	-
<b>Pomoravska oblast</b>	<b>162</b>	<b>634</b>	<b>12887</b>	<b>1630</b>	<b>3</b>	<b>100</b>	<b>14</b>	<b>2</b>	<b>64</b>	<b>8</b>
Jagodina	43	240	5066	616	1	64	8	-	-	-
Despotovac	26	49	1084	138	-	-	-	-	-	-
Paraćin	32	172	3433	422	1	8	1	1	48	8
Rekovac	24	33	403	48	-	-	-	-	-	-
Svilajnac	22	58	1308	177	-	-	-	1	16	-
Ćuprija	15	82	1593	229	1	28	5	-	-	-
<b>Rasinska oblast</b>	<b>187</b>	<b>692</b>	<b>14769</b>	<b>1990</b>	<b>3</b>	<b>112</b>	<b>10</b>	<b>2</b>	<b>122</b>	<b>35</b>
Kruševac	68	366	8468	1130	1	97	9	2	122	35
Aleksandrovac	29	69	1450	194	1	10	1	-	-	-
Brus	25	55	924	130	-	-	-	-	-	-
Varvarin	17	63	1009	136	-	-	-	-	-	-
Trstenik	41	113	2381	326	1	5	-	-	-	-
Ćičevac	7	26	537	74	-	-	-	-	-	-
<b>Raška oblast</b>	<b>169</b>	<b>1264</b>	<b>27251</b>	<b>3464</b>	<b>6</b>	<b>94</b>	<b>13</b>	<b>2</b>	<b>136</b>	<b>34</b>
Kraljevo	58	390	8338	1138	1	57	8	1	110	20
Vrnjačka Banja	13	83	1749	205	1	5	-	1	26	14
Novi Pazar	37	516	11661	1394	3	28	5	-	-	-
Raška	18	79	1657	216	1	4	-	-	-	-
Tutin	43	196	3846	511	-	-	-	-	-	-
<b>Šumadijska oblast</b>	<b>148</b>	<b>930</b>	<b>20280</b>	<b>2573</b>	<b>4</b>	<b>123</b>	<b>17</b>	<b>2</b>	<b>101</b>	<b>31</b>
Kragujevac	61	558	13144	1589	2	100	13	1	45	16
Aranđelovac	19	162	3305	461	1	11	2	1	56	15
Batočina	10	30	710	100	-	-	-	-	-	-
Knić	16	45	746	100	-	-	-	-	-	-
Lapovo	3	24	433	64	-	-	-	-	-	-
Rača	14	34	644	82	-	-	-	-	-	-
Topola	25	77	1298	177	1	12	2	-	-	-
<b>Region Južne i Istočne Srbije</b>	<b>1090</b>	<b>5176</b>	<b>101007</b>	<b>12797</b>	<b>36</b>	<b>720</b>	<b>101</b>	<b>30</b>	<b>1950</b>	<b>238</b>
<b>Borska oblast</b>	<b>88</b>	<b>347</b>	<b>6512</b>	<b>819</b>	<b>3</b>	<b>82</b>	<b>14</b>	<b>3</b>	<b>129</b>	<b>-</b>
Bor	20	145	2987	342	1	46	10	1	45	-
Kladovo	19	52	980	116	1	8	2	-	-	-
Majdanpek	19	51	924	135	-	-	-	1	36	-
Negotin	30	99	1621	226	1	28	2	1	48	-
<b>Braničevska oblast</b>	<b>154</b>	<b>529</b>	<b>10508</b>	<b>1352</b>	<b>5</b>	<b>46</b>	<b>5</b>	<b>3</b>	<b>185</b>	<b>46</b>
Grad Požarevac	30	228	5293	670	2	26	2	2	132	46
Požarevac	25	185	4183	543	2	26	2	2	132	46
Kostolac	5	43	1110	127	-	-	-	-	-	-
Veliko Gradište	25	40	960	122	1	7	1	-	-	-
Golubac	15	27	347	50	-	-	-	-	-	-
Žabari	14	46	546	63	1	8	-	-	-	-
Žagubica	14	26	599	78	-	-	-	-	-	-
Kučevo	15	52	645	94	-	-	-	1	53	-
Malo Crniće	12	25	475	68	-	-	-	-	-	-
Petrovac na Mlavi	29	85	1643	207	1	5	2	-	-	-

**16.2. PRIMARY AND LOWER SECONDARY EDUCATION, 2021/22 (continued)**  
**End of school year**

Region Area City - Municipality	Regular primary and lower secondary schools				Schools for students with disabilities			Primary and lower secondary schools for adults education		
	schools	classes	students		schools/ classes in scope of regular schools	students		schools/ classes in scope of regular schools	students	
			all	graduated		all	graduated		all	graduated
<b>Zaječarska oblast</b>	<b>82</b>	<b>306</b>	<b>6194</b>	<b>776</b>	<b>4</b>	<b>60</b>	<b>12</b>	<b>2</b>	<b>52</b>	<b>-</b>
<i>Zaječar</i>	32	165	3155	410	1	24	8	-	-	-
Boljevac	17	27	637	89	-	-	-	-	-	-
Knjaževac	11	79	1570	175	2	30	4	1	44	-
Sokobanja	22	35	832	102	1	6	-	1	8	-
<b>Jablanička oblast</b>	<b>165</b>	<b>712</b>	<b>13741</b>	<b>1758</b>	<b>4</b>	<b>76</b>	<b>9</b>	<b>6</b>	<b>396</b>	<b>72</b>
<i>Leskovac</i>	82	436	9199	1200	4	76	9	3	216	27
Bojnik	16	51	895	84	-	-	-	1	60	15
Vlasotince	24	95	1821	253	-	-	-	1	45	15
Lebane	21	74	1366	162	-	-	-	1	75	15
Medveđa	19	50	435	58	-	-	-	-	-	-
Crna Trava	3	6	25	1	-	-	-	-	-	-
<b>Nišavska oblast</b>	<b>205</b>	<b>1181</b>	<b>24910</b>	<b>3088</b>	<b>3</b>	<b>202</b>	<b>28</b>	<b>7</b>	<b>633</b>	<b>27</b>
<i>Grad Niš</i>	79	826	18541	2269	2	165	23	4	491	-
Medijana	10	323	7918	916	-	-	-	-	-	-
Niška Banja	9	47	809	106	-	-	-	1	277	-
Palilula	21	193	3965	510	2	165	23	-	-	-
Pantelejš	16	153	3719	467	-	-	-	1	76	-
Crveni krst	23	110	2130	270	-	-	-	2	138	-
Aleksinac	56	168	3091	404	1	37	5	2	81	27
Gadžin Han	15	25	236	23	-	-	-	-	-	-
Doljevac	13	73	1311	161	-	-	-	1	61	-
Merošina	17	37	746	95	-	-	-	-	-	-
Ražanj	15	20	425	67	-	-	-	-	-	-
Svrljig	10	32	560	69	-	-	-	-	-	-
<b>Pirotska oblast</b>	<b>60</b>	<b>260</b>	<b>4957</b>	<b>680</b>	<b>1</b>	<b>48</b>	<b>3</b>	<b>1</b>	<b>46</b>	<b>-</b>
<i>Pirot</i>	26	158	3334	461	1	48	3	1	46	-
Babušnica	21	39	526	86	-	-	-	-	-	-
Bela Palanka	10	36	664	74	-	-	-	-	-	-
Dimitrovgrad	3	27	433	59	-	-	-	-	-	-
<b>Podunavska oblast</b>	<b>73</b>	<b>680</b>	<b>13675</b>	<b>1779</b>	<b>13</b>	<b>131</b>	<b>24</b>	<b>3</b>	<b>144</b>	<b>9</b>
<i>Smederevo</i>	33	364	7844	996	8	77	10	1	45	-
Velika Plana	18	145	2587	319	3	34	8	1	53	-
Smederevska Palanka	22	171	3244	464	2	20	6	1	46	9
<b>Pčinjska oblast</b>	<b>186</b>	<b>855</b>	<b>14616</b>	<b>1844</b>	<b>2</b>	<b>52</b>	<b>4</b>	<b>2</b>	<b>174</b>	<b>57</b>
<i>Grad Vranje</i>	49	294	5964	771	1	49	4	1	95	45
Vranje	38	259	5422	698	1	49	4	1	95	45
Vranjska Banja	11	35	542	73	-	-	-	-	-	-
Bosilegrad	21	50	337	51	-	-	-	-	-	-
Bujanovac	38	173	2935	310	-	-	-	-	-	-
Vladičin Han	20	73	1268	173	1	3	-	1	79	12
Preševo	25	142	2448	303	-	-	-	-	-	-
Surdulica	16	91	1389	190	-	-	-	-	-	-
Trgovište	17	32	275	46	-	-	-	-	-	-
<b>Toplička oblast</b>	<b>77</b>	<b>306</b>	<b>5894</b>	<b>701</b>	<b>1</b>	<b>23</b>	<b>2</b>	<b>3</b>	<b>191</b>	<b>27</b>
<i>Prokuplje</i>	30	147	3058	356	1	23	2	1	124	27
Blace	16	42	650	94	-	-	-	1	3	-
Žitorađa	20	56	1135	133	-	-	-	1	64	-
Kuršumlija	11	61	1051	118	-	-	-	-	-	-
<b>Region Kosovo i Metohija</b>	<b>...</b>	<b>...</b>	<b>...</b>	<b>...</b>	<b>...</b>	<b>...</b>	<b>...</b>	<b>...</b>	<b>...</b>	<b>...</b>



### 16.3. UPPER-SECONDARY EDUCATION, 2021/22 End of school year

Region Area City – Municipality	Regular upper - secondary schools								Schools for students with disabilities			
	schools	classes	gymnasium students		students in four-year lasting vocational schools		students in three-year lasting vocational schools		schools/ classes in scope of regular schools	students		
			all	graduated	all	graduated	all	graduated		all	graduated	
<b>REPUBLIC OF SERBIA</b>	<b>522</b>	<b>10109</b>	<b>67006</b>	<b>16671</b>	<b>143906</b>	<b>35547</b>	<b>29922</b>	<b>10285</b>	<b>37</b>	<b>2104</b>	<b>685</b>	
SRBIJA – SEVER	258	5230	36575	8958	72035	17434	13386	4522	18	1405	406	
<b>Beogradski region</b>	<b>115</b>	<b>2572</b>	<b>21317</b>	<b>5056</b>	<b>34896</b>	<b>8298</b>	<b>4885</b>	<b>1670</b>	<b>7</b>	<b>713</b>	<b>202</b>	
<b>Beogradska oblast (Grad Beograd)</b>	<b>115</b>	<b>2572</b>	<b>21317</b>	<b>5056</b>	<b>34896</b>	<b>8298</b>	<b>4885</b>	<b>1670</b>	<b>7</b>	<b>713</b>	<b>202</b>	
Barajevo	1	20	91	22	189	54	171	60	-	-	-	
Voždovac	7	201	1917	480	2219	553	744	225	1	74	11	
Vračar	9	196	2366	541	1850	422	442	117	-	-	-	
Grocka	1	26	181	50	306	77	121	42	-	-	-	
Zvezdara	9	266	1924	484	4854	1157	383	159	-	-	-	
Zemun	10	278	1791	421	4762	1152	596	196	1	78	19	
Lazarevac	3	61	544	130	810	198	213	72	-	-	-	
Mladenovac	2	49	614	153	457	98	165	60	1	25	16	
Novi Beograd	9	202	2462	578	2184	503	349	139	-	-	-	
Obrenovac	3	65	443	118	914	219	316	92	-	-	-	
Palilula (Beograd)	7	178	1386	290	2594	620	249	100	-	-	-	
Rakovica	4	83	1153	270	984	227	46	17	1	254	48	
Savski venac	18	337	2536	581	3704	862	517	165	2	193	66	
Sopot	2	24	-	-	485	115	104	40	-	-	-	
Starigrad	22	468	2517	608	7559	1799	308	128	-	-	-	
Čukarica	8	118	1392	330	1025	242	161	58	1	89	42	
<b>Region Vojvodine</b>	<b>143</b>	<b>2658</b>	<b>15258</b>	<b>3902</b>	<b>37139</b>	<b>9136</b>	<b>8501</b>	<b>2852</b>	<b>11</b>	<b>692</b>	<b>204</b>	
<b>Zapadnoabačka oblast</b>	<b>16</b>	<b>247</b>	<b>959</b>	<b>239</b>	<b>3473</b>	<b>837</b>	<b>938</b>	<b>335</b>	<b>1</b>	<b>13</b>	<b>5</b>	
<i>Sombor</i>	<i>7</i>	<i>149</i>	<i>555</i>	<i>128</i>	<i>2277</i>	<i>529</i>	<i>496</i>	<i>148</i>	<i>1</i>	<i>13</i>	<i>5</i>	
Apatin	2	20	172	50	181	42	84	23	-	-	-	
Kula	4	53	102	28	790	208	223	98	-	-	-	
Odžaci	3	25	130	33	225	58	135	66	-	-	-	
<b>Južnobanatska oblast</b>	<b>23</b>	<b>371</b>	<b>1788</b>	<b>461</b>	<b>5585</b>	<b>1389</b>	<b>1364</b>	<b>477</b>	<b>2</b>	<b>106</b>	<b>33</b>	
<i>Pančevo</i>	<i>12</i>	<i>214</i>	<i>987</i>	<i>234</i>	<i>3444</i>	<i>864</i>	<i>801</i>	<i>282</i>	<i>1</i>	<i>51</i>	<i>14</i>	
Alibunar	1	11	-	-	139	36	51	19	-	-	-	
Bela Crkva	2	21	82	29	163	43	159	51	-	-	-	
<i>Vršac</i>	<i>5</i>	<i>90</i>	<i>486</i>	<i>125</i>	<i>1512</i>	<i>371</i>	<i>227</i>	<i>82</i>	<i>1</i>	<i>55</i>	<i>19</i>	
Kovačica	1	12	129	42	97	25	-	-	-	-	-	
Kovin	2	23	104	31	230	50	126	43	-	-	-	
<b>Južnobačka oblast</b>	<b>47</b>	<b>981</b>	<b>7008</b>	<b>1775</b>	<b>13457</b>	<b>3408</b>	<b>2625</b>	<b>881</b>	<b>3</b>	<b>266</b>	<b>46</b>	
<i>Novi Sad</i>	<i>31</i>	<i>692</i>	<i>4716</i>	<i>1185</i>	<i>10602</i>	<i>2659</i>	<i>1380</i>	<i>460</i>	<i>1</i>	<i>196</i>	<i>36</i>	
Bač	1	7	-	-	85	26	32	22	-	-	-	
Bačka Palanka	3	57	348	101	870	233	198	67	-	-	-	
Bački Petrovac	1	14	216	70	18	-	53	27	-	-	-	
Bečej	3	56	333	80	676	179	314	105	1	56	10	
Vrbas	3	60	577	142	609	162	178	37	1	14	-	
Žabalj	1	24	77	24	289	70	222	74	-	-	-	
Srbobran	1	6	65	13	-	-	20	10	-	-	-	
Sremski Karlovci	1	26	570	132	-	-	-	-	-	-	-	
Temerin	1	25	106	28	169	44	132	44	-	-	-	
Titel	1	14	-	-	139	35	96	35	-	-	-	
<b>Severnobanatska oblast</b>	<b>12</b>	<b>180</b>	<b>813</b>	<b>234</b>	<b>2257</b>	<b>537</b>	<b>646</b>	<b>215</b>	<b>-</b>	<b>-</b>	<b>-</b>	
<i>Kikinda</i>	<i>4</i>	<i>72</i>	<i>373</i>	<i>108</i>	<i>1105</i>	<i>255</i>	<i>265</i>	<i>81</i>	<i>-</i>	<i>-</i>	<i>-</i>	
Ada	1	19	-	-	269	64	76	34	-	-	-	
Kanjiža	1	15	-	-	142	41	71	26	-	-	-	
Novi Kneževac	1	17	66	19	92	22	147	42	-	-	-	
Senta	4	49	374	107	628	146	-	-	-	-	-	
Čoka	1	8	-	-	21	9	87	32	-	-	-	

**16.3. UPPER-SECONDARY EDUCATION, 2021/22 (continued)**  
**End of school year**

Region Area City – Municipality	Regular upper - secondary schools								Schools for students with disabilities			
	schools	classes	gymnasium students		students in four-year lasting vocational schools		students in three-year lasting vocational schools		schools/ classes in scope of regular schools	students		
			all	graduated	all	graduated	all	graduated		all	graduated	
<b>Severnobačka oblast</b>	<b>14</b>	<b>307</b>	<b>1284</b>	<b>330</b>	<b>3987</b>	<b>953</b>	<b>689</b>	<b>220</b>	<b>2</b>	<b>136</b>	<b>48</b>	
<i>Subotica</i>	11	254	1112	277	3374	817	551	173	2	136	48	
Bačka Topola	3	53	172	53	613	136	138	47	-	-	-	
<b>Srednjobanatska oblast</b>	<b>11</b>	<b>222</b>	<b>1242</b>	<b>330</b>	<b>3250</b>	<b>752</b>	<b>848</b>	<b>289</b>	<b>1</b>	<b>87</b>	<b>36</b>	
<i>Zrenjanin</i>	8	187	1037	265	2974	684	661	224	1	87	36	
Nova Crnja	1	11	52	18	104	23	55	19	-	-	-	
Novi Bečej	1	13	91	24	84	19	84	33	-	-	-	
Sečanj	1	11	62	23	88	26	48	13	-	-	-	
<b>Sremska oblast</b>	<b>20</b>	<b>350</b>	<b>2164</b>	<b>533</b>	<b>5130</b>	<b>1260</b>	<b>1391</b>	<b>435</b>	<b>2</b>	<b>84</b>	<b>36</b>	
<i>Sremska Mitrovica</i>	6	120	683	174	2011	513	344	114	1	52	22	
Indija	3	58	400	86	682	167	380	86	-	-	-	
Irig	1	7	-	-	138	40	-	-	-	-	-	
Pećinci	1	14	-	-	195	44	99	30	-	-	-	
Ruma	4	63	382	101	877	209	274	104	-	-	-	
Stara Pazova	3	58	438	109	912	212	183	60	1	32	14	
Šid	2	30	261	63	315	75	111	41	-	-	-	
SRBIJA – JUG	264	4879	30431	7713	71871	18113	16536	5763	19	699	279	
<b>Region Šumadije i Zapadne Srbije</b>	<b>142</b>	<b>2820</b>	<b>17653</b>	<b>4470</b>	<b>42373</b>	<b>10706</b>	<b>9958</b>	<b>3499</b>	<b>11</b>	<b>365</b>	<b>142</b>	
<b>Zlatiborska oblast</b>	<b>24</b>	<b>390</b>	<b>2949</b>	<b>756</b>	<b>5687</b>	<b>1480</b>	<b>1106</b>	<b>400</b>	<b>2</b>	<b>29</b>	<b>11</b>	
<i>Grad Užice</i>	7	148	904	228	2616	639	391	124	2	29	11	
Užice	7	148	904	228	2616	639	391	124	2	29	11	
Arilje	1	18	133	33	184	63	60	11	-	-	-	
Bajina Bašta	2	27	315	90	349	88	68	24	-	-	-	
Kosjerić	1	8	-	-	199	56	-	-	-	-	-	
Nova Varoš	1	17	148	39	172	49	44	19	-	-	-	
Požega	4	52	448	111	655	167	136	52	-	-	-	
Priboj	2	27	273	90	362	92	56	26	-	-	-	
Prijepolje	3	45	358	75	529	138	166	64	-	-	-	
Sjenica	2	35	370	90	346	112	145	58	-	-	-	
Čajetina	1	13	-	-	275	76	40	22	-	-	-	
<b>Kolubarska oblast</b>	<b>12</b>	<b>206</b>	<b>1045</b>	<b>243</b>	<b>3167</b>	<b>837</b>	<b>937</b>	<b>349</b>	-	-	-	
<i>Valjevo</i>	6	138	775	179	2208	600	555	196	-	-	-	
Lajkovac	1	15	-	-	319	78	69	28	-	-	-	
Ljig	1	11	92	21	99	28	72	28	-	-	-	
Mionica	1	8	-	-	90	20	63	24	-	-	-	
Osečina	1	5	-	-	52	24	16	8	-	-	-	
Ub	2	29	178	43	399	87	162	65	-	-	-	
<b>Mačvanska oblast</b>	<b>19</b>	<b>398</b>	<b>1679</b>	<b>417</b>	<b>6299</b>	<b>1643</b>	<b>2138</b>	<b>727</b>	<b>2</b>	<b>31</b>	<b>10</b>	
<i>Šabac</i>	9	188	730	174	3093	832	888	286	1	21	7	
Bogatić	1	23	-	-	475	125	149	46	-	-	-	
Vladimirci	1	19	-	-	326	85	164	60	-	-	-	
Koceljeva	1	18	-	-	275	73	121	50	-	-	-	
Krupanj	1	15	73	10	203	42	55	20	-	-	-	
<i>Loznica</i>	4	110	674	176	1711	439	655	224	1	10	3	
Ljubovija	1	13	127	35	79	17	53	21	-	-	-	
Mali Zvornik	1	12	75	22	137	30	53	20	-	-	-	
<b>Moravička oblast</b>	<b>14</b>	<b>287</b>	<b>2065</b>	<b>560</b>	<b>4450</b>	<b>1129</b>	<b>904</b>	<b>325</b>	<b>1</b>	<b>35</b>	<b>21</b>	
<i>Čačak</i>	7	186	1090	288	3298	824	649	241	1	35	21	
Gornji Milanovac	3	47	415	117	646	181	102	24	-	-	-	
Ivanjica	2	38	482	127	298	70	93	34	-	-	-	
Lučani	2	16	78	28	208	54	60	26	-	-	-	

**16.3. UPPER-SECONDARY EDUCATION, 2021/22 (continued)**  
**End of school year**

Region Area City – Municipality	Regular upper - secondary schools								Schools for students with disabilities			
	schools	classes	gymnasium students		students in four-year lasting vocational schools		students in three-year lasting vocational schools		schools/ classes in scope of regular schools	students		
			all	graduated	all	graduated	all	graduated		all	graduated	
<b>Pomoravska oblast</b>	<b>17</b>	<b>294</b>	<b>1365</b>	<b>345</b>	<b>4373</b>	<b>1089</b>	<b>1009</b>	<b>339</b>	<b>2</b>	<b>83</b>	<b>29</b>	
<i>Jagodina</i>	5	112	612	154	1742	432	270	110	2	83	29	
Despotovac	1	14	-	-	163	40	85	30	-	-	-	
Paraćin	4	68	314	82	965	244	309	100	-	-	-	
Rekovac	1	11	-	-	145	33	25	9	-	-	-	
Svilajnac	2	40	119	35	609	154	215	63	-	-	-	
Ćuprija	4	49	320	74	749	186	105	27	-	-	-	
<b>Rasinska oblast</b>	<b>14</b>	<b>310</b>	<b>1886</b>	<b>507</b>	<b>4763</b>	<b>1180</b>	<b>709</b>	<b>285</b>	<b>1</b>	<b>82</b>	<b>36</b>	
<i>Kruševac</i>	8	200	1081	269	3410	846	510	205	1	82	36	
Aleksandrovac	1	26	224	62	291	87	36	21	-	-	-	
Brus	1	20	161	39	154	43	30	13	-	-	-	
Varvarin	1	17	79	21	221	58	44	13	-	-	-	
Trstenik	2	43	341	116	603	120	89	33	-	-	-	
Ćičevac	1	4	-	-	84	26	-	-	-	-	-	
<b>Raška oblast</b>	<b>24</b>	<b>519</b>	<b>3413</b>	<b>841</b>	<b>7578</b>	<b>1827</b>	<b>1926</b>	<b>645</b>	<b>1</b>	<b>42</b>	<b>15</b>	
<i>Kraljevo</i>	9	188	968	248	3221	790	589	205	1	42	15	
Vrnjačka Banja	2	40	334	104	423	104	219	81	-	-	-	
<i>Novi Pazar</i>	9	216	1287	299	3334	796	898	287	-	-	-	
Raška	2	28	340	78	241	59	82	25	-	-	-	
Tutin	2	47	484	112	359	78	138	47	-	-	-	
<b>Šumadijska oblast</b>	<b>18</b>	<b>416</b>	<b>3251</b>	<b>801</b>	<b>6056</b>	<b>1521</b>	<b>1229</b>	<b>429</b>	<b>2</b>	<b>63</b>	<b>20</b>	
<i>Kragujevac</i>	10	286	2379	556	4301	1056	779	256	2	63	20	
Arandelovac	3	70	586	152	984	252	240	94	-	-	-	
Batočina	1	12	15	14	182	57	36	16	-	-	-	
Knić	1	11	-	-	185	50	41	22	-	-	-	
Lapovo	1	7	-	-	115	30	36	14	-	-	-	
Rača	1	11	89	26	112	27	40	9	-	-	-	
Topola	1	19	182	53	177	49	57	18	-	-	-	
<b>Region Južne i Istočne Srbije</b>	<b>122</b>	<b>2059</b>	<b>12778</b>	<b>3243</b>	<b>29498</b>	<b>7407</b>	<b>6578</b>	<b>2264</b>	<b>8</b>	<b>334</b>	<b>137</b>	
<b>Borska oblast</b>	<b>13</b>	<b>143</b>	<b>674</b>	<b>178</b>	<b>1924</b>	<b>472</b>	<b>401</b>	<b>152</b>	<b>1</b>	<b>26</b>	<b>8</b>	
<i>Bor</i>	5	63	251	78	1012	251	175	62	1	26	8	
Kladovo	1	20	103	20	290	75	73	21	-	-	-	
Majdanpek	3	15	29	18	256	44	41	21	-	-	-	
Negotin	4	45	291	62	366	102	112	48	-	-	-	
<b>Braničevska oblast</b>	<b>12</b>	<b>205</b>	<b>1144</b>	<b>280</b>	<b>2753</b>	<b>703</b>	<b>773</b>	<b>251</b>	-	-	-	
<i>Grad Požarevac</i>	7	147	736	182	2208	540	579	176	-	-	-	
Požarevac	6	116	736	182	1602	381	485	159	-	-	-	
Kostolac	1	31	-	-	606	159	94	17	-	-	-	
Veliko Gradište	1	15	173	32	88	24	62	27	-	-	-	
Golubac	1	3	33	11	-	-	-	-	-	-	-	
Žagubica	1	10	-	-	106	39	45	17	-	-	-	
Kučevo	1	9	-	-	133	50	47	16	-	-	-	
Petrovac na Mlavi	1	21	202	55	218	50	40	15	-	-	-	
<b>Zaječarska oblast</b>	<b>8</b>	<b>131</b>	<b>701</b>	<b>190</b>	<b>2007</b>	<b>475</b>	<b>409</b>	<b>124</b>	<b>1</b>	<b>39</b>	<b>11</b>	
<i>Zaječar</i>	4	74	380	98	1424	340	230	56	1	39	11	
Boljevac	1	13	36	9	89	12	45	23	-	-	-	
Knjaževac	2	27	201	56	311	78	74	26	-	-	-	
Sokobanja	1	17	84	27	183	45	60	19	-	-	-	

**16.3. UPPER-SECONDARY EDUCATION, 2021/22 (continued)**  
**End of school year**

Region Area City – Municipality	Regular upper - secondary schools								Schools for students with disabilities			
	schools	classes	gymnasium students		students in four-year lasting vocational schools		students in three-year lasting vocational schools		schools/ classes in scope of regular schools	students		
			all	graduated	all	graduated	all	graduated		all	graduated	
<b>Jablanička oblast</b>	<b>18</b>	<b>294</b>	<b>1229</b>	<b>327</b>	<b>4675</b>	<b>1191</b>	<b>1089</b>	<b>411</b>	<b>1</b>	<b>58</b>	<b>32</b>	
<i>Leskovac</i>	11	207	787	203	3479	874	813	293	1	58	32	
Bojnik	1	13	-	-	215	55	58	27	-	-	-	
Vlasotince	2	37	288	78	453	120	161	60	-	-	-	
Lebane	2	23	154	46	317	82	42	20	-	-	-	
Medveđa	1	10	-	-	148	37	15	11	-	-	-	
Crna Trava	1	4	-	-	63	23	-	-	-	-	-	
<b>Nišavska oblast</b>	<b>24</b>	<b>501</b>	<b>3726</b>	<b>907</b>	<b>7771</b>	<b>1946</b>	<b>1160</b>	<b>420</b>	<b>2</b>	<b>114</b>	<b>41</b>	
<i>Grad Niš</i>	19	433	3251	774	6888	1741	940	343	2	114	41	
Medijana	13	278	2368	545	4210	1082	472	168	-	-	-	
Niš-Palilula	3	78	883	229	1038	263	59	29	2	114	41	
Crveni krst	3	77	-	-	1640	396	409	146	-	-	-	
Aleksinac	3	49	399	103	651	153	179	56	-	-	-	
Doljevac	1	8	-	-	137	37	-	-	-	-	-	
Svrljig	1	11	76	30	4-Apr	15	41	21	-	-	-	
<b>Pirotska oblast</b>	<b>9</b>	<b>116</b>	<b>746</b>	<b>184</b>	<b>1362</b>	<b>340</b>	<b>275</b>	<b>83</b>	<b>1</b>	<b>44</b>	<b>21</b>	
<i>Pirot</i>	6	81	458	123	1142	280	191	47	1	44	21	
Babušnica	1	11	88	22	79	15	51	19	-	-	-	
Bela Palanka	1	10	64	9	82	23	33	17	-	-	-	
Dimitrovgrad	1	14	136	30	59	22	-	-	-	-	-	
<b>Podunavska oblast</b>	<b>11</b>	<b>243</b>	<b>1411</b>	<b>360</b>	<b>3172</b>	<b>810</b>	<b>1300</b>	<b>406</b>	<b>1</b>	<b>19</b>	<b>5</b>	
<i>Smederevo</i>	5	139	696	171	1895	489	789	248	1	19	5	
Velika Plana	3	46	220	64	562	132	292	102	-	-	-	
Smederevska Palanka	3	58	495	125	715	189	219	56	-	-	-	
<b>Pčinjska oblast</b>	<b>18</b>	<b>299</b>	<b>2194</b>	<b>576</b>	<b>4354</b>	<b>1104</b>	<b>749</b>	<b>268</b>	<b>1</b>	<b>34</b>	<b>19</b>	
<i>Grad Vranje</i>	7	127	765	197	2193	566	334	128	1	34	19	
Vranje	7	127	765	197	2193	566	334	128	1	34	19	
Bosilegrad	1	11	170	50	-	-	-	-	-	-	-	
Bujanovac	2	47	288	79	694	179	109	32	-	-	-	
Vladičin Han	2	26	211	54	352	77	126	46	-	-	-	
Preševo	2	54	633	159	561	149	98	25	-	-	-	
Surdulica	3	30	127	37	486	116	82	37	-	-	-	
Trgovište	1	4	-	-	68	17	-	-	-	-	-	
<b>Toplička oblast</b>	<b>9</b>	<b>127</b>	<b>953</b>	<b>241</b>	<b>1480</b>	<b>366</b>	<b>422</b>	<b>149</b>	<b>-</b>	<b>-</b>	<b>-</b>	
<i>Prokuplje</i>	4	75	516	144	928	229	324	107	-	-	-	
Blace	1	13	132	26	86	27	46	21	-	-	-	
Žitorađa	1	11	-	-	237	49	-	-	-	-	-	
Kuršumlija	3	28	305	71	229	61	52	21	-	-	-	
<b>Region Kosovo i Metohija</b>	<b>...</b>	<b>...</b>	<b>...</b>	<b>...</b>	<b>...</b>	<b>...</b>	<b>...</b>	<b>...</b>	<b>...</b>	<b>...</b>	<b>...</b>	

**16.4. TEACHERS IN REGULAR PRIMARY AND SECONDARY SCHOOLS, 2021/22**  
**End of school year**

Region Area City – Municipality	Regular primary schools				Regular secondary schools			
	Total		Full-time		Total		Full-time	
	All	Females	All	Females	All	Females	All	Females
<b>REPUBLIC OF SERBIA</b>	<b>52429</b>	<b>38556</b>	<b>27336</b>	<b>22379</b>	<b>30373</b>	<b>20211</b>	<b>14627</b>	<b>10009</b>
SRBIJA – SEVER	23452	18553	12698	11038	15105	10554	6588	4934
<b>Beogradski region</b>	<b>9455</b>	<b>7789</b>	<b>6306</b>	<b>5505</b>	<b>7140</b>	<b>5221</b>	<b>3923</b>	<b>3011</b>
<b>Beogradska oblast</b>								
<b>Grad Beograd</b>	<b>9455</b>	<b>7789</b>	<b>6306</b>	<b>5505</b>	<b>7140</b>	<b>5221</b>	<b>3923</b>	<b>3011</b>
Barajevo	137	115	97	89	62	45	13	10
Voždovac	915	759	661	568	480	393	321	271
Vračar	380	336	270	246	676	483	477	346
Grocka	476	392	296	264	58	49	24	20
Zvezdara	688	602	526	466	734	564	465	374
Zemun	934	762	650	556	784	547	501	363
Lazarevac	437	334	243	221	183	135	76	63
Mladenovac	375	301	195	173	140	84	105	67
Novi Beograd	1150	959	817	712	475	360	260	208
Obrenovac	487	387	305	257	171	125	84	59
Palilula	952	774	604	517	415	289	207	158
Rakovica	527	446	408	354	256	190	68	57
Savski venac	268	213	130	114	929	669	484	347
Sopot	202	154	107	91	68	55	40	36
Stari grad	315	255	187	162	1360	983	671	529
Surčin	260	216	149	133	-	-	-	-
Čukarica	952	784	661	582	349	250	127	103
<b>Region Vojvodine</b>	<b>13997</b>	<b>10764</b>	<b>6392</b>	<b>5533</b>	<b>7965</b>	<b>5333</b>	<b>2665</b>	<b>1923</b>
<b>Zapadnobačka oblast</b>	<b>1337</b>	<b>990</b>	<b>481</b>	<b>414</b>	<b>790</b>	<b>507</b>	<b>95</b>	<b>70</b>
<i>Sombor</i>	<i>598</i>	<i>427</i>	<i>208</i>	<i>175</i>	<i>445</i>	<i>286</i>	<i>44</i>	<i>27</i>
Apatin	169	134	85	71	61	35	3	3
Kula	291	224	115	100	156	107	33	27
Odžaci	279	205	73	68	128	79	15	13
<b>Južnobačanska oblast</b>	<b>2193</b>	<b>1585</b>	<b>849</b>	<b>699</b>	<b>1165</b>	<b>775</b>	<b>280</b>	<b>218</b>
<i>Pančevo</i>	<i>739</i>	<i>582</i>	<i>348</i>	<i>304</i>	<i>666</i>	<i>473</i>	<i>176</i>	<i>146</i>
Alibunar	204	141	64	48	40	28	12	9
Bela Crkva	184	124	58	52	73	37	6	3
<i>Vršac</i>	<i>425</i>	<i>289</i>	<i>170</i>	<i>121</i>	<i>283</i>	<i>180</i>	<i>59</i>	<i>44</i>
Kovačica	218	152	67	59	37	21	4	2
Kovin	255	186	71	60	66	36	23	14
Opovo	61	47	45	37	-	-	-	-
Plandište	107	64	26	18	-	-	-	-
<b>Južnobačka oblast</b>	<b>4293</b>	<b>3445</b>	<b>2385</b>	<b>2057</b>	<b>2886</b>	<b>2032</b>	<b>1541</b>	<b>1110</b>
<i>Novi Sad</i>	<i>2272</i>	<i>1880</i>	<i>1479</i>	<i>1279</i>	<i>2031</i>	<i>1450</i>	<i>1248</i>	<i>905</i>
Bač	133	102	56	51	25	19	7	5
Bačka Palanka	401	323	207	177	180	122	58	44
Bački Petrovac	122	89	35	30	37	24	7	7
Beočin	91	69	50	40	-	-	-	-
Bečej	316	224	140	110	171	112	51	35
Vrbas	310	247	113	102	154	107	42	28
Žabalj	174	139	124	107	67	42	42	26
Srbobran	125	93	47	42	27	16	-	-
Sremski Karlovci	40	34	21	18	91	67	56	42
Temerin	190	164	80	74	67	52	11	7
Titel	119	81	33	27	36	21	19	11

**16.4. TEACHERS IN REGULAR PRIMARY AND SECONDARY SCHOOLS, 2021/22 (continued)**  
**End of school year**

Region Area City – Municipality	Regular primary schools				Regular secondary schools			
	Total		Full-time		Total		Full-time	
	All	Females	All	Females	All	Females	All	Females
<b>Severnobanatska oblast</b>	<b>1158</b>	<b>862</b>	<b>430</b>	<b>381</b>	<b>540</b>	<b>333</b>	<b>77</b>	<b>59</b>
<i>Kikinda</i>	455	331	143	128	218	140	36	27
Ada	119	99	49	42	48	21	3	2
Kanjiža	206	155	90	80	29	11	3	2
Novi Kneževac	76	51	25	24	51	31	2	1
Senta	194	144	89	74	172	116	32	27
Čoka	108	82	34	33	22	14	1	-
<b>Severnobačka oblast</b>	<b>1372</b>	<b>1078</b>	<b>572</b>	<b>510</b>	<b>914</b>	<b>573</b>	<b>56</b>	<b>39</b>
<i>Subotica</i>	1007	798	457	401	765	481	54	37
Bačka Topola	257	206	81	79	149	92	2	2
Mali Idoš	108	74	34	30	-	-	-	-
<b>Srednjobanatska oblast</b>	<b>1599</b>	<b>1226</b>	<b>576</b>	<b>530</b>	<b>734</b>	<b>476</b>	<b>234</b>	<b>152</b>
<i>Zrenjanin</i>	960	727	383	353	639	415	208	137
Žitište	175	135	51	46	-	-	-	-
Nova Crnja	109	82	31	29	28	15	10	6
Novi Bečej	170	138	65	56	35	24	6	3
Sečanj	185	144	46	46	32	22	10	6
<b>Sremska oblast</b>	<b>2045</b>	<b>1578</b>	<b>1099</b>	<b>942</b>	<b>936</b>	<b>637</b>	<b>382</b>	<b>275</b>
<i>Sremska Mitrovica</i>	534	394	331	267	351	249	199	153
Indija	302	244	120	110	149	104	45	25
Irig	70	52	26	22	30	16	8	3
Pećinci	144	115	82	69	31	21	11	11
Ruma	367	283	186	165	162	106	71	50
Stara Pazova	378	314	212	200	136	98	31	26
Šid	250	176	142	109	77	43	17	7
SRBIJA – JUG	28977	20003	14638	11341	15268	9657	8039	5075
<b>Region Šumadije i Zapadne Srbije</b>	<b>15599</b>	<b>11064</b>	<b>8398</b>	<b>6664</b>	<b>8576</b>	<b>5525</b>	<b>4826</b>	<b>3076</b>
<b>Zlatiborska oblast</b>	<b>2371</b>	<b>1622</b>	<b>1084</b>	<b>858</b>	<b>1233</b>	<b>790</b>	<b>511</b>	<b>327</b>
<i>Grad Užice</i>	508	392	275	232	483	342	276	194
Užice	463	355	247	207	483	342	276	194
Sevojno	45	37	28	25	-	-	-	-
Arilje	198	143	76	60	48	31	13	8
Bajina Bašta	183	131	88	71	80	50	12	8
Kosjerić	105	64	46	36	38	14	9	3
Nova Varoš	183	117	52	46	49	22	5	3
Požega	178	128	118	89	161	125	45	27
Priboj	202	136	57	48	91	48	25	17
Prijepolje	325	206	160	125	128	70	69	39
Sjenica	367	211	159	108	120	66	53	25
Čajetina	122	94	53	43	35	22	4	3
<b>Kolubarska oblast</b>	<b>1252</b>	<b>924</b>	<b>726</b>	<b>593</b>	<b>638</b>	<b>438</b>	<b>344</b>	<b>242</b>
<i>Valjevo</i>	612	455	358	301	415	289	252	183
Lajkovac	130	109	74	65	47	28	29	15
Ljig	84	69	47	43	32	22	11	9
Mionica	126	79	94	63	29	19	13	9
Osečina	95	65	47	32	29	20	1	-
Ub	205	147	106	89	86	60	38	26
<b>Mačvanska oblast</b>	<b>2331</b>	<b>1531</b>	<b>1111</b>	<b>859</b>	<b>1185</b>	<b>757</b>	<b>659</b>	<b>417</b>
<i>Šabac</i>	839	596	527	410	611	404	371	240
Bogatić	206	137	81	64	63	37	35	20
Vladimirci	103	70	60	46	56	24	21	11
Koceljeva	152	89	30	25	41	25	14	8
Krupanj	174	107	68	49	39	21	9	5
<i>Loznica</i>	577	377	268	203	305	200	182	116
Ljubovija	170	87	46	36	34	18	15	8
Mali Zvornik	110	68	31	26	36	28	12	9

**16.4. TEACHERS IN REGULAR PRIMARY AND SECONDARY SCHOOLS, 2021/22 (continued)**  
**End of school year**

Region Area City – Municipality	Regular primary schools				Regular secondary schools			
	Total		Full-time		Total		Full-time	
	All	Females	All	Females	All	Females	All	Females
<b>Moravička oblast</b>	<b>1529</b>	<b>1150</b>	<b>790</b>	<b>665</b>	<b>850</b>	<b>589</b>	<b>488</b>	<b>345</b>
<i>Čačak</i>	708	557	422	359	533	377	356	246
Gornji Milanovac	354	262	179	150	138	92	59	45
Ivanjica	305	212	135	110	121	76	35	24
Lučani	162	119	54	46	58	44	38	30
<b>Pomoravska oblast</b>	<b>1539</b>	<b>1121</b>	<b>869</b>	<b>682</b>	<b>894</b>	<b>553</b>	<b>505</b>	<b>312</b>
<i>Jagodina</i>	498	402	297	254	322	206	198	127
Despotovac	147	96	76	50	42	21	22	9
Paraćin	395	294	249	196	206	133	104	64
Rekovac	113	69	50	37	32	17	14	5
Svilajnac	158	103	95	67	105	53	71	37
Ćuprija	228	157	102	78	187	123	96	70
<b>Rasinska oblast</b>	<b>1733</b>	<b>1232</b>	<b>950</b>	<b>763</b>	<b>915</b>	<b>562</b>	<b>544</b>	<b>309</b>
<i>Kruševac</i>	823	613	519	426	619	391	381	222
Aleksandrovac	216	154	116	85	57	34	38	20
Brus	159	107	74	55	46	26	23	13
Varvarin	148	95	61	48	48	23	25	11
Trstenik	320	218	157	128	122	76	76	42
Ćičevac	67	45	23	21	23	12	1	1
<b>Raška oblast</b>	<b>2690</b>	<b>1827</b>	<b>1586</b>	<b>1178</b>	<b>1551</b>	<b>944</b>	<b>916</b>	<b>542</b>
<i>Kraljevo</i>	861	656	472	399	599	384	315	188
Vrnjačka Banja	170	115	96	74	113	74	69	48
<i>Novi Pazar</i>	1056	709	649	481	621	374	425	256
Raška	182	134	99	80	83	51	30	18
Tutin	421	213	270	144	135	61	77	32
<b>Šumadijska oblast</b>	<b>2154</b>	<b>1657</b>	<b>1282</b>	<b>1066</b>	<b>1310</b>	<b>892</b>	<b>859</b>	<b>582</b>
<i>Kragujevac</i>	1201	963	784	677	932	630	665	442
Arandelovac	363	266	152	132	183	130	119	87
Batočina	80	54	78	52	34	20	12	8
Knić	141	101	90	58	36	20	14	9
Lapovo	47	38	36	31	29	21	13	9
Rača	121	91	36	30	37	24	5	4
Topola	201	144	106	86	59	47	31	23
<b>Region Južne i Istočne Srbije</b>	<b>13378</b>	<b>8939</b>	<b>6240</b>	<b>4677</b>	<b>6692</b>	<b>4132</b>	<b>3213</b>	<b>1999</b>
<b>Borska oblast</b>	<b>933</b>	<b>658</b>	<b>401</b>	<b>328</b>	<b>466</b>	<b>282</b>	<b>152</b>	<b>93</b>
<i>Bor</i>	354	267	171	134	207	136	87	55
Kladovo	157	102	70	52	42	24	33	18
Majdanpek	141	94	67	56	69	35	2	2
Negotin	281	195	93	86	148	87	30	18
<b>Braničevska oblast</b>	<b>1347</b>	<b>936</b>	<b>689</b>	<b>553</b>	<b>635</b>	<b>413</b>	<b>336</b>	<b>222</b>
<i>Grad Požarevac</i>	470	368	277	238	450	308	253	178
Požarevac	413	321	225	193	379	269	196	149
Kostolac	57	47	52	45	71	39	57	29
Veliko Gradište	127	80	74	55	44	27	24	14
Golubac	72	44	31	25	44	27	24	14
Žabari	103	78	77	63	-	-	-	-
Žagubica	76	48	37	26	21	9	6	2
Kučevo	147	92	60	45	27	18	4	3
Malo Crniće	95	65	31	24	-	-	-	-
Petrovac na Mlavi	257	161	102	77	49	24	25	11

**16.4. TEACHERS IN REGULAR PRIMARY AND SECONDARY SCHOOLS, 2021/22 (continued)**  
**End of school year**

Region Area City – Municipality	Regular primary schools				Regular secondary schools			
	Total		Full-time		Total		Full-time	
	All	Females	All	Females	All	Females	All	Females
<b>Zaječarska oblast</b>	<b>843</b>	<b>622</b>	<b>414</b>	<b>331</b>	<b>404</b>	<b>268</b>	<b>181</b>	<b>121</b>
<i>Zaječar</i>	460	349	191	153	243	173	128	92
Boljevac	102	72	45	35	42	24	18	10
Knjaževac	166	114	115	87	76	43	14	6
Sokobanja	115	87	63	56	43	28	21	13
<b>Jablanička oblast</b>	<b>2035</b>	<b>1257</b>	<b>860</b>	<b>579</b>	<b>1042</b>	<b>565</b>	<b>492</b>	<b>261</b>
<i>Leskovac</i>	1197	757	548	370	749	416	374	212
Bojnik	111	76	39	27	41	21	19	8
Vlasotince	281	156	98	58	118	60	56	24
Lebane	227	153	123	92	77	44	28	8
Medveđa	166	84	46	28	38	18	11	7
Crna Trava	53	31	6	4	19	6	4	2
<b>Nišavska oblast</b>	<b>2970</b>	<b>2084</b>	<b>1424</b>	<b>1091</b>	<b>1574</b>	<b>1076</b>	<b>889</b>	<b>612</b>
<i>Grad Niš</i>	1807	1393	990	808	1362	949	791	564
Medijana	605	464	412	323	895	666	517	417
Niška Banja	146	101	47	42	-	-	-	-
Palilula	421	333	230	190	227	146	126	72
Pantelej	323	245	199	162	-	-	-	-
Crveni krst	312	250	102	91	240	137	148	75
Aleksinac	542	300	226	140	144	78	78	37
Gadžin Han	116	84	26	21	-	-	-	-
Doljevac	166	105	69	48	33	24	6	2
Merošina	141	86	50	29	-	-	-	-
Ražanj	98	56	32	23	-	-	-	-
Svrljig	100	60	31	22	35	25	14	9
<b>Pirotska oblast</b>	<b>665</b>	<b>460</b>	<b>296</b>	<b>233</b>	<b>386</b>	<b>229</b>	<b>128</b>	<b>72</b>
<i>Pirot</i>	387	281	174	141	277	163	101	55
Babušnica	120	63	40	28	39	21	6	2
Bela Palanka	107	74	54	39	34	20	8	5
Dimitrovgrad	51	42	28	25	36	25	13	10
<b>Podunavska oblast</b>	<b>1438</b>	<b>1067</b>	<b>722</b>	<b>612</b>	<b>750</b>	<b>486</b>	<b>480</b>	<b>316</b>
<i>Smederevo</i>	755	588	385	331	433	286	325	217
Velika Plana	291	213	168	134	144	90	59	40
Smederevska Palanka	392	266	169	147	173	110	96	59
<b>Pčinjska oblast</b>	<b>2380</b>	<b>1328</b>	<b>1015</b>	<b>629</b>	<b>1006</b>	<b>544</b>	<b>386</b>	<b>200</b>
<i>Grad Vranje</i>	721	452	315	224	428	271	168	99
Vranje	605	387	284	208	428	271	168	99
Vranjska Banja	116	65	31	16	-	-	-	-
Bosilegrad	168	113	46	31	30	15	15	11
Bujanovac	492	220	187	94	145	56	87	31
Vladičin Han	227	148	99	73	87	47	12	8
Preševo	446	202	228	114	190	74	82	38
Surdulica	234	157	113	83	104	61	14	6
Trgovište	92	36	27	10	22	20	8	7
<b>Toplička oblast</b>	<b>767</b>	<b>527</b>	<b>419</b>	<b>321</b>	<b>429</b>	<b>269</b>	<b>169</b>	<b>102</b>
<i>Prokuplje</i>	326	243	182	144	242	153	126	76
Blace	99	73	75	56	43	28	7	4
Žitorađa	187	111	88	64	45	29	13	6
Kuršumlija	155	100	74	57	99	59	23	16
<b>Region Kosovo i Metohija</b>	...	...	...	...	...	...	...	...



**16.5. STUDENTS ENROLLED IN TERTIARY EDUCATION,  
2021/22 SCHOOL YEAR**

Region Area <i>City – Municipality</i>	Total	Females	Higher schools / Academies of applied studies			Faculties and arts academies		
			schools	students		schools	students	
				all	budget financed		all	budget financed
<b>REPUBLIC OF SERBIA</b>	<b>243952</b>	<b>141371</b>	<b>35</b>	<b>38672</b>	<b>14052</b>	<b>133</b>	<b>205280</b>	<b>84668</b>
SRBIJA – SEVER	193910	111515	27	27700	8942	97	166210	64257
<b>Beogradski region</b>	<b>141036</b>	<b>81796</b>	<b>17</b>	<b>21844</b>	<b>6422</b>	<b>73</b>	<b>119192</b>	<b>41669</b>
<b>Beogradska oblast Grad Beograd</b>	<b>141036</b>	<b>81796</b>	<b>17</b>	<b>21844</b>	<b>6422</b>	<b>73</b>	<b>119192</b>	<b>41669</b>
Voždovac	23661	14374	1	91	-	8	23570	6396
Zvezdara	6202	3400	2	6202	2381	-	-	-
Zemun	8011	4103	3	2987	-	2	5024	2263
Mladenovac	585	255	-	-	-	1	585	-
Novi Beograd	9846	6010	1	4133	1486	14	5713	382
Paličula	34807	15205	2	6367	2525	9	28440	11182
Savski venac	20437	13149	2	438	-	11	19999	8009
Stari grad	33926	23877	5	1063	30	26	32863	12119
Čukarica	3561	1423	1	563	-	2	2998	1318
<b>Region Vojvodine</b>	<b>52874</b>	<b>29719</b>	<b>10</b>	<b>5856</b>	<b>2520</b>	<b>24</b>	<b>47018</b>	<b>22588</b>
<b>Zapadnobačka oblast</b>	<b>474</b>	<b>395</b>	<b>-</b>	<b>-</b>	<b>-</b>	<b>1</b>	<b>474</b>	<b>278</b>
<i>Sombor</i>	<i>474</i>	<i>395</i>	<i>-</i>	<i>-</i>	<i>-</i>	<i>1</i>	<i>474</i>	<i>278</i>
<b>Južnobanatska oblast</b>	<b>663</b>	<b>488</b>	<b>1</b>	<b>296</b>	<b>86</b>	<b>1</b>	<b>367</b>	<b>-</b>
<i>Pančevo</i>	<i>367</i>	<i>211</i>	<i>-</i>	<i>-</i>	<i>-</i>	<i>1</i>	<i>367</i>	<i>-</i>
<i>Vršac</i>	<i>296</i>	<i>277</i>	<i>1</i>	<i>296</i>	<i>86</i>	<i>-</i>	<i>-</i>	<i>-</i>
<b>Južnobačka oblast</b>	<b>44430</b>	<b>24642</b>	<b>4</b>	<b>3352</b>	<b>1242</b>	<b>18</b>	<b>41078</b>	<b>19061</b>
<i>Novi Sad</i>	<i>43572</i>	<i>24221</i>	<i>3</i>	<i>3170</i>	<i>1242</i>	<i>17</i>	<i>40402</i>	<i>19061</i>
Sremski Karlovci	858	421	1	182	-	1	676	-
<b>Severnobanatska oblast</b>	<b>248</b>	<b>220</b>	<b>1</b>	<b>248</b>	<b>138</b>	<b>-</b>	<b>-</b>	<b>-</b>
<i>Kikinda</i>	<i>248</i>	<i>220</i>	<i>1</i>	<i>248</i>	<i>138</i>	<i>-</i>	<i>-</i>	<i>-</i>
<b>Severnobačka oblast</b>	<b>5194</b>	<b>3055</b>	<b>2</b>	<b>1039</b>	<b>624</b>	<b>3</b>	<b>4155</b>	<b>2495</b>
<i>Subotica</i>	<i>5194</i>	<i>3055</i>	<i>2</i>	<i>1039</i>	<i>624</i>	<i>3</i>	<i>4155</i>	<i>2495</i>
<b>Srednjobanatska oblast</b>	<b>1363</b>	<b>493</b>	<b>1</b>	<b>419</b>	<b>238</b>	<b>1</b>	<b>944</b>	<b>754</b>
<i>Zrenjanin</i>	<i>1363</i>	<i>493</i>	<i>1</i>	<i>419</i>	<i>238</i>	<i>1</i>	<i>944</i>	<i>754</i>
<b>Sremska oblast</b>	<b>502</b>	<b>426</b>	<b>1</b>	<b>502</b>	<b>192</b>	<b>-</b>	<b>-</b>	<b>-</b>
<i>Sremska Mitrovica</i>	<i>502</i>	<i>426</i>	<i>1</i>	<i>502</i>	<i>192</i>	<i>-</i>	<i>-</i>	<i>-</i>
SRBIJA – JUG	50042	29856	8	10972	5110	36	39070	20411
<b>Region Šumadije i Zapadne Srbije</b>	<b>23892</b>	<b>15190</b>	<b>5</b>	<b>6819</b>	<b>3174</b>	<b>19</b>	<b>17073</b>	<b>8850</b>
<b>Zlatiborska oblast</b>	<b>1587</b>	<b>1059</b>	<b>1</b>	<b>1188</b>	<b>630</b>	<b>1</b>	<b>399</b>	<b>281</b>
<i>Grad Užice</i>	<i>1587</i>	<i>1059</i>	<i>1</i>	<i>1188</i>	<i>630</i>	<i>1</i>	<i>399</i>	<i>281</i>
Užice	1587	1059	1	1188	630	1	399	281

**16.5. STUDENTS ENROLLED IN TERTIARY EDUCATION,  
2021/22 SCHOOL YEAR (continued)**

Region Area City – Municipality	Total	Females	Higher schools / Academies of applied studies			Faculties and arts academies		
			schools	students		schools	students	
				all	budget financed		all	budget financed
<b>Kolubarska oblast</b>	<b>398</b>	<b>261</b>	-	-	-	<b>1</b>	<b>398</b>	-
<i>Valjevo</i>	<i>398</i>	<i>261</i>	-	-	-	<i>1</i>	<i>398</i>	-
<b>Mačvanska oblast</b>	<b>2176</b>	<b>1655</b>	<b>1</b>	<b>2176</b>	<b>1076</b>	-	-	-
<i>Šabac</i>	<i>2176</i>	<i>1655</i>	<i>1</i>	<i>2176</i>	<i>1076</i>	-	-	-
<b>Moravička oblast</b>	<b>1897</b>	<b>662</b>	-	-	-	<b>3</b>	<b>1897</b>	<b>1197</b>
<i>Čačak</i>	<i>1897</i>	<i>662</i>	-	-	-	<i>3</i>	<i>1897</i>	<i>1197</i>
<b>Pomoravska oblast</b>	<b>762</b>	<b>693</b>	-	-	-	<b>1</b>	<b>762</b>	<b>446</b>
<i>Jagodina</i>	<i>762</i>	<i>693</i>	-	-	-	<i>1</i>	<i>762</i>	<i>446</i>
<b>Rasinska oblast</b>	<b>2011</b>	<b>1468</b>	<b>2</b>	<b>1866</b>	<b>611</b>	<b>1</b>	<b>145</b>	<b>119</b>
<i>Kruševac</i>	<i>2011</i>	<i>1468</i>	<i>2</i>	<i>1866</i>	<i>611</i>	<i>1</i>	<i>145</i>	<i>119</i>
<b>Raška oblast</b>	<b>3661</b>	<b>2305</b>	-	-	-	<b>4</b>	<b>3661</b>	<b>1740</b>
<i>Kraljevo</i>	<i>499</i>	<i>170</i>	-	-	-	<i>1</i>	<i>499</i>	<i>310</i>
<i>Vrnjačka Banja</i>	<i>639</i>	<i>457</i>	-	-	-	<i>1</i>	<i>639</i>	<i>342</i>
<i>Novi Pazar</i>	<i>2523</i>	<i>1678</i>	-	-	-	<i>2</i>	<i>2523</i>	<i>1088</i>
<b>Šumadijska oblast</b>	<b>11400</b>	<b>7087</b>	<b>1</b>	<b>1589</b>	<b>857</b>	<b>8</b>	<b>9811</b>	<b>5067</b>
<i>Kragujevac</i>	<i>11400</i>	<i>7087</i>	<i>1</i>	<i>1589</i>	<i>857</i>	<i>8</i>	<i>9811</i>	<i>5067</i>
<b>Region Južne i Istočne Srbije</b>	<b>26150</b>	<b>14666</b>	<b>3</b>	<b>4153</b>	<b>1936</b>	<b>17</b>	<b>21997</b>	<b>11561</b>
<b>Borska oblast</b>	<b>621</b>	<b>328</b>	-	-	-	<b>1</b>	<b>621</b>	<b>224</b>
<i>Bor</i>	<i>621</i>	<i>328</i>	-	-	-	<i>1</i>	<i>621</i>	<i>224</i>
<b>Zaječarska oblast</b>	<b>224</b>	<b>120</b>	-	-	-	<b>1</b>	<b>224</b>	-
<i>Zaječar</i>	<i>224</i>	<i>120</i>	-	-	-	<i>1</i>	<i>224</i>	-
<b>Jablanička oblast</b>	<b>2940</b>	<b>1578</b>	<b>1</b>	<b>2516</b>	<b>1133</b>	<b>1</b>	<b>424</b>	<b>280</b>
<i>Leskovac</i>	<i>2940</i>	<i>1578</i>	<i>1</i>	<i>2516</i>	<i>1133</i>	<i>1</i>	<i>424</i>	<i>280</i>
<b>Nišavska oblast</b>	<b>22088</b>	<b>12424</b>	<b>2</b>	<b>1637</b>	<b>803</b>	<b>13</b>	<b>20451</b>	<b>10859</b>
<i>Grad Niš</i>	<i>22088</i>	<i>12424</i>	<i>2</i>	<i>1637</i>	<i>803</i>	<i>13</i>	<i>20451</i>	<i>10859</i>
<i>Medijana</i>	<i>14018</i>	<i>8757</i>	<i>1</i>	<i>184</i>	-	<i>7</i>	<i>13834</i>	<i>7229</i>
<i>Palilula</i>	<i>3895</i>	<i>1796</i>	-	-	-	<i>4</i>	<i>3895</i>	<i>1845</i>
<i>Crveni krst</i>	<i>4175</i>	<i>1871</i>	<i>1</i>	<i>1453</i>	<i>803</i>	<i>2</i>	<i>2722</i>	<i>1785</i>
<b>Pčinjska oblast</b>	<b>277</b>	<b>216</b>	-	-	-	<b>1</b>	<b>277</b>	<b>198</b>
<i>Grad Vranje</i>	<i>277</i>	<i>216</i>	-	-	-	<i>1</i>	<i>277</i>	<i>198</i>
<i>Vranje</i>	<i>277</i>	<i>216</i>	-	-	-	<i>1</i>	<i>277</i>	<i>198</i>
<b>Region Kosovo i Metohija</b>	...	...	...	...	...	...	...	...

## 16.6. GRADUATED STUDENTS IN TERTIARY EDUCATION, 2021

Region Area City – municipality	Total	Females	Higher schools / Academies of applied studies		Faculties and arts academies			
			graduated - first degree studies	graduated - second degree studies	graduated - first degree studies	graduated - second degree studies	graduated - third degree studies	graduated students - old program
<b>REPUBLIC OF SERBIA</b>	<b>40530</b>	<b>24777</b>	<b>7498</b>	<b>1039</b>	<b>19541</b>	<b>11513</b>	<b>726</b>	<b>207</b>
SRBIJA – SEVER	31294	18935	5124	671	15757	9032	575	129
<b>Beogradski region</b>	<b>21722</b>	<b>13180</b>	<b>4106</b>	<b>402</b>	<b>10451</b>	<b>6246</b>	<b>403</b>	<b>114</b>
<i>Beogradska oblast Grad Beograd</i>	<b>21722</b>	<b>13180</b>	<b>4106</b>	<b>402</b>	<b>10451</b>	<b>6246</b>	<b>403</b>	<b>114</b>
Voždovac	3470	2184	37	-	2128	1268	34	3
Zvezdara	1625	956	1477	148	-	-	-	-
Zemun	1114	582	576	59	347	113	16	3
Mladenovac	256	107	-	-	190	66	-	-
Novi Beograd	2533	1638	1157	92	1073	180	31	-
Palilula	4854	2341	361	95	2711	1546	116	25
Savski venac	2343	1516	216	-	879	1200	35	13
Stari grad	5105	3666	193	8	2908	1772	157	67
Čukarica	422	190	89	-	215	101	14	3
<b>Region Vojvodine</b>	<b>9572</b>	<b>5755</b>	<b>1018</b>	<b>269</b>	<b>5306</b>	<b>2786</b>	<b>172</b>	<b>15</b>
<b>Zapadnobačka oblast</b>	<b>96</b>	<b>84</b>	<b>-</b>	<b>-</b>	<b>45</b>	<b>51</b>	<b>-</b>	<b>-</b>
<i>Sombor</i>	96	84	-	-	45	51	-	-
<b>Južnobačanska oblast</b>	<b>189</b>	<b>148</b>	<b>83</b>	<b>38</b>	<b>-</b>	<b>68</b>	<b>-</b>	<b>-</b>
<i>Pančevo</i>	68	31	-	-	-	68	-	-
<i>Vršac</i>	121	117	83	38	-	-	-	-
<b>Južnobačka oblast</b>	<b>7718</b>	<b>4515</b>	<b>531</b>	<b>120</b>	<b>4685</b>	<b>2206</b>	<b>166</b>	<b>10</b>
<i>Novi Sad</i>	75	44	468	120	4591	2188	166	10
Sremski Karlovci	175	89	63	-	94	18	-	-
<b>Severnobačanska oblast</b>	<b>123</b>	<b>108</b>	<b>73</b>	<b>50</b>	<b>-</b>	<b>-</b>	<b>-</b>	<b>-</b>
<i>Kikinda</i>	123	108	73	50	-	-	-	-
<b>Severnobačka oblast</b>	<b>964</b>	<b>617</b>	<b>123</b>	<b>-</b>	<b>439</b>	<b>392</b>	<b>6</b>	<b>4</b>
<i>Subotica</i>	964	617	123	-	439	392	6	4
<b>Srednjobanatska oblast</b>	<b>311</b>	<b>129</b>	<b>64</b>	<b>34</b>	<b>137</b>	<b>69</b>	<b>-</b>	<b>1</b>
<i>Zrenjanin</i>	311	129	64	34	137	69	-	1
<b>Sremska oblast</b>	<b>171</b>	<b>154</b>	<b>144</b>	<b>27</b>	<b>-</b>	<b>-</b>	<b>-</b>	<b>-</b>
<i>Sremska Mitrovica</i>	171	154	144	27	-	-	-	-
SRBIJA – JUG	9236	5842	2374	368	3784	2481	151	78
<b>Region Šumadije i Zapadne Srbije</b>	<b>4922</b>	<b>3303</b>	<b>1600</b>	<b>259</b>	<b>1875</b>	<b>1084</b>	<b>74</b>	<b>30</b>
<b>Zlatiborska oblast</b>	<b>417</b>	<b>301</b>	<b>232</b>	<b>45</b>	<b>84</b>	<b>55</b>	<b>1</b>	<b>-</b>
<i>Grad Užice</i>	417	301	232	45	84	55	1	-
Užice	417	301	232	45	84	55	1	-
<b>Kolubarska oblast</b>	<b>98</b>	<b>86</b>	<b>-</b>	<b>-</b>	<b>57</b>	<b>41</b>	<b>-</b>	<b>-</b>
<i>Valjevo</i>	98	86	-	-	57	41	-	-
<b>Mačvanska oblast</b>	<b>463</b>	<b>344</b>	<b>364</b>	<b>99</b>	<b>-</b>	<b>-</b>	<b>-</b>	<b>-</b>
<i>Šabac</i>	463	344	364	99	-	-	-	-
<b>Moravička oblast</b>	<b>471</b>	<b>185</b>	<b>-</b>	<b>-</b>	<b>327</b>	<b>141</b>	<b>3</b>	<b>-</b>
<i>Čačak</i>	471	185	-	-	327	141	3	-

## 16.6. GRADUATED STUDENTS IN TERTIARY EDUCATION, 2021 (continued)

Region Area City – municipality	Total	Females	Higher schools / Academies of applied studies		Faculties and arts academies			
			graduated - first degree studies	graduated - second degree studies	graduated - first degree studies	graduated - second degree studies	graduated - third degree studies	graduated students - old program
<b>Pomoravska oblast</b>	<b>250</b>	<b>229</b>	-	-	<b>157</b>	<b>93</b>	-	-
<i>Jagodina</i>	<i>250</i>	<i>229</i>	-	-	<i>157</i>	<i>93</i>	-	-
<b>Rasinska oblast</b>	<b>685</b>	<b>529</b>	<b>638</b>	<b>47</b>	-	-	-	-
<i>Kruševac</i>	<i>685</i>	<i>529</i>	<i>638</i>	<i>47</i>	-	-	-	-
<b>Raška oblast</b>	<b>567</b>	<b>382</b>	-	-	<b>433</b>	<b>134</b>	-	-
<i>Kraljevo</i>	<i>40</i>	<i>14</i>	-	-	<i>28</i>	<i>12</i>	-	-
Vrnjačka Banja	97	75	-	-	59	38	-	-
<i>Novi Pazar</i>	<i>430</i>	<i>293</i>	-	-	<i>346</i>	<i>84</i>	-	-
<b>Šumadijska oblast</b>	<b>1971</b>	<b>1247</b>	<b>366</b>	<b>68</b>	<b>817</b>	<b>620</b>	<b>70</b>	<b>30</b>
<i>Kragujevac</i>	<i>19</i>	<i>12</i>	<i>366</i>	<i>68</i>	<i>817</i>	<i>620</i>	<i>70</i>	<i>30</i>
<b>Region Južne i Istočne Srbije</b>	<b>4314</b>	<b>2539</b>	<b>774</b>	<b>109</b>	<b>1909</b>	<b>1397</b>	<b>77</b>	<b>48</b>
<b>Borska oblast</b>	<b>96</b>	<b>60</b>	-	-	<b>54</b>	<b>33</b>	<b>7</b>	<b>2</b>
<i>Bor</i>	<i>96</i>	<i>60</i>	-	-	<i>54</i>	<i>33</i>	<i>7</i>	<i>2</i>
<b>Zaječarska oblast</b>	<b>32</b>	<b>22</b>	-	-	<b>16</b>	<b>15</b>	<b>1</b>	-
<i>Zaječar</i>	<i>32</i>	<i>22</i>	-	-	<i>16</i>	<i>15</i>	<i>1</i>	-
<b>Jablanička oblast</b>	<b>617</b>	<b>359</b>	<b>486</b>	<b>31</b>	<b>74</b>	<b>25</b>	-	<b>1</b>
<i>Leskovac</i>	<i>617</i>	<i>359</i>	<i>486</i>	<i>31</i>	<i>74</i>	<i>25</i>	-	<i>1</i>
<b>Nišavska oblast</b>	<b>3461</b>	<b>2001</b>	<b>288</b>	<b>78</b>	<b>1744</b>	<b>1238</b>	<b>68</b>	<b>45</b>
<i>Grad Niš</i>	<i>34</i>	<i>20</i>	<i>288</i>	<i>78</i>	<i>1744</i>	<i>1238</i>	<i>68</i>	<i>45</i>
Medijana	1983	1287	12	-	1152	770	44	5
Palilula	746	373	-	-	433	252	22	39
Crveni krst	732	341	276	78	159	216	2	1
<b>Pčinjska oblast</b>	<b>108</b>	<b>97</b>	-	-	<b>21</b>	<b>86</b>	<b>1</b>	-
<i>Grad Vranje</i>	<i>108</i>	<i>97</i>	-	-	<i>21</i>	<i>86</i>	<i>1</i>	-
Vranje	108	97	-	-	21	86	1	-
<b>Region Kosovo i Metohija</b>	...	...	...	...	...	...	...	...

## 16.7. TEACHERS AND ASSISTANTS IN TERTIARY EDUCATION, 2021/2022

Region Area <i>City– municipality</i>	Total				Teachers		Assistants	
	All	Females	Full-time		all	females	all	females
			all	females				
<b>REPUBLIC OF SERBIA</b>	<b>17200</b>	<b>8966</b>	<b>14798</b>	<b>7631</b>	<b>12626</b>	<b>6211</b>	<b>4574</b>	<b>2755</b>
SRBIJA – SEVER	13193	6853	11166	5701	9687	4772	3506	2081
<b>Beogradski region</b>	<b>9072</b>	<b>4641</b>	<b>7822</b>	<b>3940</b>	<b>6925</b>	<b>3343</b>	<b>2147</b>	<b>1298</b>
Beogradska oblast Grad Beograd	<b>9072</b>	<b>4641</b>	<b>7822</b>	<b>3940</b>	<b>6925</b>	<b>3343</b>	<b>2147</b>	<b>1298</b>
Voždovac	948	498	865	457	723	371	225	127
Zvezdara	273	142	262	138	239	123	34	19
Zemun	635	352	467	239	385	178	250	174
Mladenovac	71	28	56	23	55	18	16	10
Novi Beograd	725	375	580	302	607	296	118	79
Palilula	1473	645	1383	605	1031	411	442	234
Savski venac	2301	1114	2085	1010	1904	905	397	209
Stari grad	2458	1397	1947	1082	1823	962	635	435
Čukarica	188	90	177	84	158	79	30	11
<b>Region Vojvodine</b>	<b>4121</b>	<b>2212</b>	<b>3344</b>	<b>1761</b>	<b>2762</b>	<b>1429</b>	<b>1359</b>	<b>783</b>
<b>Zapadnobačka oblast</b>	<b>67</b>	<b>46</b>	<b>66</b>	<b>45</b>	<b>47</b>	<b>30</b>	<b>20</b>	<b>16</b>
<i>Sombor</i>	67	46	66	45	47	30	20	16
<b>Južnobačanska oblast</b>	<b>66</b>	<b>38</b>	<b>59</b>	<b>34</b>	<b>56</b>	<b>31</b>	<b>10</b>	<b>7</b>
<i>Pančevo</i>	41	21	37	19	34	16	7	5
<i>Vršac</i>	25	17	22	15	22	15	3	2
<b>Južnobačka oblast</b>	<b>3594</b>	<b>1910</b>	<b>2862</b>	<b>1482</b>	<b>2353</b>	<b>1195</b>	<b>1241</b>	<b>715</b>
<i>Novi Sad</i>	3523	1878	2807	1457	2283	1163	1240	715
Sremski Karlovci	71	32	55	25	70	32	1	-
<b>Severnobačanska oblast</b>	<b>24</b>	<b>19</b>	<b>22</b>	<b>18</b>	<b>22</b>	<b>17</b>	<b>2</b>	<b>2</b>
<i>Kikinda</i>	24	19	22	18	22	17	2	2
<b>Severnobačka oblast</b>	<b>230</b>	<b>117</b>	<b>206</b>	<b>108</b>	<b>182</b>	<b>92</b>	<b>48</b>	<b>25</b>
<i>Subotica</i>	230	117	206	108	182	92	48	25
<b>Srednjobanatska oblast</b>	<b>105</b>	<b>62</b>	<b>101</b>	<b>59</b>	<b>77</b>	<b>48</b>	<b>28</b>	<b>14</b>
<i>Zrenjanin</i>	105	62	101	59	77	48	28	14
<b>Sremska oblast</b>	<b>35</b>	<b>20</b>	<b>28</b>	<b>15</b>	<b>25</b>	<b>16</b>	<b>10</b>	<b>4</b>
<i>Sremska Mitrovica</i>	35	20	28	15	25	16	10	4
SRBIJA – JUG	4007	2113	3632	1930	2939	1439	1068	674
<b>Region Šumadije i Zapadne Srbije</b>	<b>2104</b>	<b>1149</b>	<b>1781</b>	<b>992</b>	<b>1451</b>	<b>713</b>	<b>653</b>	<b>436</b>
<b>Zlatiborska oblast</b>	<b>62</b>	<b>34</b>	<b>57</b>	<b>31</b>	<b>52</b>	<b>30</b>	<b>10</b>	<b>4</b>
<i>Grad Užice</i>	62	34	57	31	52	30	10	4
Užice	62	34	57	31	52	30	10	4
<b>Kolubarska oblast</b>	<b>102</b>	<b>63</b>	<b>31</b>	<b>18</b>	<b>47</b>	<b>26</b>	<b>55</b>	<b>37</b>
<i>Valjevo</i>	102	63	31	18	47	26	55	37
<b>Mačvanska oblast</b>	<b>82</b>	<b>51</b>	<b>78</b>	<b>51</b>	<b>64</b>	<b>40</b>	<b>18</b>	<b>11</b>
<i>Šabac</i>	82	51	78	51	64	40	18	11
<b>Moravička oblast</b>	<b>165</b>	<b>77</b>	<b>141</b>	<b>66</b>	<b>123</b>	<b>49</b>	<b>42</b>	<b>28</b>
<i>Čačak</i>	165	77	141	66	123	49	42	28

**16.7. TEACHERS AND ASSISTANTS IN TERTIARY EDUCATION, 2021/2022 (continued)**

Region Area <i>City– municipality</i>	Total				Teachers		Assistants	
	All	Females	Full-time		all	females	all	females
			all	females				
<b>Pomoravska oblast</b>	<b>52</b>	<b>37</b>	<b>50</b>	<b>37</b>	<b>42</b>	<b>30</b>	<b>10</b>	<b>7</b>
<i>Jagodina</i>	52	37	50	37	42	30	10	7
<b>Rasinska oblast</b>	<b>158</b>	<b>94</b>	<b>136</b>	<b>83</b>	<b>133</b>	<b>78</b>	<b>25</b>	<b>16</b>
<i>Kruševac</i>	158	94	136	83	133	78	25	16
<b>Raška oblast</b>	<b>412</b>	<b>175</b>	<b>280</b>	<b>115</b>	<b>287</b>	<b>106</b>	<b>125</b>	<b>69</b>
<i>Kraljevo</i>	39	9	36	7	27	5	12	4
<i>Vrnjačka Banja</i>	33	20	32	19	28	18	5	2
<i>Novi Pazar</i>	340	146	212	89	232	83	108	63
<b>Šumadijska oblast</b>	<b>1071</b>	<b>618</b>	<b>1008</b>	<b>591</b>	<b>703</b>	<b>354</b>	<b>368</b>	<b>264</b>
<i>Kragujevac</i>	1071	618	1008	591	703	354	368	264
<b>Region Južne i Istočne Srbije</b>	<b>1903</b>	<b>964</b>	<b>1851</b>	<b>938</b>	<b>1488</b>	<b>726</b>	<b>415</b>	<b>238</b>
<b>Borska oblast</b>	<b>89</b>	<b>48</b>	<b>86</b>	<b>48</b>	<b>65</b>	<b>32</b>	<b>24</b>	<b>16</b>
<i>Bor</i>	89	48	86	48	65	32	24	16
<b>Zaječarska oblast</b>	<b>15</b>	<b>12</b>	<b>15</b>	<b>12</b>	<b>15</b>	<b>12</b>	-	-
<i>Zaječar</i>	15	12	15	12	15	12	-	-
<b>Jablanička oblast</b>	<b>195</b>	<b>96</b>	<b>185</b>	<b>92</b>	<b>174</b>	<b>83</b>	<b>21</b>	<b>13</b>
<i>Leskovac</i>	195	96	185	92	174	83	21	13
<b>Nišavska oblast</b>	<b>1555</b>	<b>778</b>	<b>1524</b>	<b>756</b>	<b>1197</b>	<b>580</b>	<b>358</b>	<b>198</b>
<i>Grad Niš</i>	1555	778	1524	756	1197	580	358	198
<i>Medijana</i>	963	498	940	483	765	392	198	106
<i>Palilula</i>	325	165	323	163	231	106	94	59
<i>Crveni krst</i>	267	115	261	110	201	82	66	33
<b>Pčinjska oblast</b>	49	30	41	30	37	19	12	11
<i>Grad Vranje</i>	49	30	41	30	37	19	12	11
<i>Vranje</i>	49	30	41	30	37	19	12	11
<b>Region Kosovo i Metohija</b>	...	...	...	...	...	...	...	...

# 17. CULTURE

Authors:  
Jasmina Krstić  
Tamara Ergić  
Maja Tošić  
Milica Gardović

## **Sources and methods of data collection**

The data on cinemas are taken over from the Centre for Study in Cultural Development of the Republic of Serbia.

## **Definitions**

A cinema is a hall or open-air equipped and envisaged for public film projections, regardless the fact it is an independent organization or a composite unit of some other organization. Included are regular cinemas (in permanently occupied halls), open-air cinemas and travelling cinemas. Cinema performance is a public film projection (feature film projection) that lasts approximately two hours.

## 17.1. CINEMAS, 2022

Region Area <i>City - Municipality</i>	Cinemas, total	Seats in cinema screens	Films exhibited		Projections		Visitors		Number of visitors per 100 inhabitants
			National films	Total	National films	Total	National films	Total	
<b>REPUBLIC OF SERBIA</b>	<b>97</b>	<b>42420</b>	<b>1658</b>	<b>9556</b>	<b>22883</b>	<b>160847</b>	<b>641272</b>	<b>2968928</b>	<b>45</b>
SRBIJA — SEVER	48	25024	1154	6816	18748	138129	492353	2456850	72
<b>Beogradski region</b>	<b>23</b>	<b>16163</b>	<b>689</b>	<b>4461</b>	<b>13844</b>	<b>91878</b>	<b>374480</b>	<b>1780671</b>	<b>106</b>
<b><i>Beogradska oblast</i></b>	<b>23</b>	<b>16163</b>	<b>689</b>	<b>4461</b>	<b>13844</b>	<b>91878</b>	<b>374480</b>	<b>1780671</b>	<b>106</b>
<i>Grad Beograd</i>									
Vračar	1	478	26	211	1331	7532	23279	75548	136
Zvezdara	1	1148	22	174	1435	9519	44499	217602	126
Lazarevac	1	543	17	198	65	442	5389	15312	28
Mladenovac	1	332	21	83	48	226	3626	11287	23
Novi Beograd	5	3774	150	803	3211	21078	96532	528140	251
Obrenovac	1	541	8	38	34	109	4087	9574	14
Palilula	1	1258	23	169	1236	8052	29005	141449	77
Savski venac	2	1725	25	269	1022	9485	21964	207324	562
Sopot	1	303	23	37	30	47	6000	7900	41
Stari grad	6	3735	305	1920	1621	10102	55411	214826	478
Čukarica	3	2326	69	559	3811	25286	84688	351709	199
<b>Region Vojvodine</b>	<b>25</b>	<b>8861</b>	<b>465</b>	<b>2355</b>	<b>4904</b>	<b>46251</b>	<b>117873</b>	<b>676179</b>	<b>39</b>
<b>Zapadnobačka oblast</b>	<b>2</b>	<b>393</b>	<b>21</b>	<b>278</b>	<b>258</b>	<b>1739</b>	<b>6187</b>	<b>19706</b>	<b>13</b>
<i>Sombor</i>	1	135	12	258	242	1703	5315	16808	24
Apatin	1	258	9	20	16	36	872	2898	12
<b>Južnobačanska oblast</b>	<b>8</b>	<b>2342</b>	<b>64</b>	<b>357</b>	<b>739</b>	<b>6858</b>	<b>16711</b>	<b>85180</b>	<b>33</b>
<i>Pančevo</i>	4	1271	54	222	709	6353	15766	79901	69
Bela Crkva	1	220	-	-	-	-	-	-	-
Vršac	1	60	-	-	-	-	-	-	-
Kovačica	1	350	-	-	-	-	-	-	-
Kovin	1	441	10	135	30	505	945	5279	19
<b>Južnobačka oblast</b>	<b>6</b>	<b>3564</b>	<b>240</b>	<b>982</b>	<b>2820</b>	<b>28599</b>	<b>66318</b>	<b>433899</b>	<b>71</b>
<i>Novi Sad</i>	3	2704	219	883	2779	28371	64079	424340	115
Bač	1	360	2	14	4	16	220	1089	9
Beočin	1	325	5	14	4	16	800	2300	17
Vrbas	1	175	14	71	33	196	1219	6170	17
<b>Severnobačanska oblast</b>	<b>1</b>	<b>320</b>	<b>14</b>	<b>24</b>	<b>15</b>	<b>25</b>	<b>185</b>	<b>670</b>	<b>1</b>
Kanjiža	1	320	14	24	15	25	185	670	3
<b>Severnobačka oblast</b>	<b>3</b>	<b>485</b>	<b>48</b>	<b>337</b>	<b>291</b>	<b>2054</b>	<b>8756</b>	<b>49982</b>	<b>31</b>
<i>Subotica</i>	2	261	47	333	288	2044	8356	48882	39
Bačka Topola	1	224	1	4	3	10	400	1100	4
<b>Srednjobanatska oblast</b>	<b>2</b>	<b>891</b>	<b>30</b>	<b>155</b>	<b>631</b>	<b>6112</b>	<b>12273</b>	<b>69492</b>	<b>44</b>
<i>Zrenjanin</i>	1	495	19	144	619	6100	11850	69069	65
Sečanj	1	396	11	11	12	12	423	423	4
<b>Sremska oblast</b>	<b>3</b>	<b>866</b>	<b>48</b>	<b>222</b>	<b>150</b>	<b>864</b>	<b>7443</b>	<b>17250</b>	<b>6</b>
Ruma	1	264	13	84	78	498	2043	7839	16
Indija	1	203	10	63	22	116	4400	4411	10
Stara Pazova	1	399	25	75	50	250	1000	5000	8
SRBIJA — JUG	49	17396	504	2740	4135	22718	148919	512078	16
<b>Region Šumadije i Zapadne Srbije</b>	<b>31</b>	<b>10206</b>	<b>287</b>	<b>1634</b>	<b>2209</b>	<b>12579</b>	<b>91275</b>	<b>329626</b>	<b>18</b>
<b>Zlatiborska oblast</b>	<b>8</b>	<b>2290</b>	<b>64</b>	<b>241</b>	<b>245</b>	<b>1364</b>	<b>10971</b>	<b>38572</b>	<b>15</b>
<i>Užice</i>	2	334	15	130	174	1216	6637	30930	44
Arilje	1	194	7	12	14	20	1054	1421	8
Nova Varoš	1	406	7	13	7	13	900	1500	11
Požega	1	298	8	21	8	21	960	2520	10
Prijepolje	1	600	11	17	20	27	674	1140	4
Sjenica	1	238	6	11	7	12	296	610	3
Čajetina	1	220	10	37	15	55	450	451	3

Source: Institute for the Study of Cultural Development.



### 17.1. CINEMAS, 2022 (continued)

Region Area City - Municipality	Cinemas, total	Seats in cinema screens	Films exhibited		Projections		Visitors		Number of visitors per 100 inhabitants
			National films	Total	National films	Total	National films	Total	
<b>Kolubarska oblast</b>	<b>3</b>	<b>533</b>	<b>16</b>	<b>157</b>	<b>135</b>	<b>667</b>	<b>6171</b>	<b>20694</b>	<b>13</b>
Valjevo	1	85	13	151	131	659	5617	19578	24
Osečina	1	200	-	-	-	-	-	-	-
Ub	1	248	3	6	4	8	554	1116	4
<b>Mačvanska oblast</b>	<b>4</b>	<b>667</b>	<b>18</b>	<b>125</b>	<b>114</b>	<b>562</b>	<b>5760</b>	<b>17542</b>	<b>7</b>
Šabac	1	84	12	109	91	524	3385	13930	13
Krupanj	1	-	-	-	-	-	-	-	-
Loznica	1	333	6	16	23	38	2375	3612	5
Ljubovija	1	250	-	-	-	-	-	-	-
<b>Moravička oblast</b>	<b>4</b>	<b>1849</b>	<b>43</b>	<b>262</b>	<b>121</b>	<b>623</b>	<b>8961</b>	<b>25057</b>	<b>13</b>
Čačak	1	683	15	103	26	177	4054	10165	10
Gornji Milanovac	1	396	21	132	81	404	3624	13198	34
Ivanjica	1	620	6	26	13	41	1130	1541	6
Lučani	1	150	1	1	1	1	153	153	1
<b>Pomoravska oblast</b>	<b>1</b>	<b>430</b>	<b>14</b>	<b>88</b>	<b>90</b>	<b>585</b>	<b>4540</b>	<b>9918</b>	<b>5</b>
Jagodina	1	430	14	88	90	585	4540	9918	15
<b>Rasinska oblast</b>	<b>5</b>	<b>1958</b>	<b>45</b>	<b>203</b>	<b>82</b>	<b>378</b>	<b>2615</b>	<b>8173</b>	<b>4</b>
Aleksandrovac	1	350	5	8	7	11	680	965	4
Brus	1	334	18	54	18	54	208	1220	9
Varvarin	1	374	-	-	-	-	-	-	-
Trstenik	1	630	19	136	54	308	1582	5638	16
Čičevac	1	270	3	5	3	5	145	350	4
<b>Raška oblast</b>	<b>3</b>	<b>711</b>	<b>46</b>	<b>316</b>	<b>312</b>	<b>1621</b>	<b>11801</b>	<b>44858</b>	<b>15</b>
Kraljevo	1	248	16	110	175	896	7337	25925	23
Vrnjačka Banja	1	242	22	197	121	708	3652	18047	72
Raška	1	221	8	9	16	17	812	886	4
<b>Šumadijska oblast</b>	<b>3</b>	<b>1768</b>	<b>41</b>	<b>242</b>	<b>1110</b>	<b>6779</b>	<b>40456</b>	<b>164812</b>	<b>61</b>
Kragujevac	1	1136	24	167	1058	6613	34217	148714	87
Arandjelovac	1	372	14	68	48	158	5959	15518	38
Topola	1	260	3	7	4	8	280	580	3
<b>Region Južne i Istočne Srbije</b>	<b>18</b>	<b>7190</b>	<b>217</b>	<b>1106</b>	<b>1926</b>	<b>10139</b>	<b>57644</b>	<b>182452</b>	<b>13</b>
<b>Borska oblast</b>	<b>2</b>	<b>1193</b>	<b>32</b>	<b>80</b>	<b>130</b>	<b>396</b>	<b>3416</b>	<b>10564</b>	<b>10</b>
Bor	1	622	21	69	114	348	1706	5396	13
Negotin	1	571	11	11	16	48	1710	5168	18
<b>Braničevska oblast</b>	<b>2</b>	<b>698</b>	<b>52</b>	<b>252</b>	<b>154</b>	<b>424</b>	<b>10144</b>	<b>14352</b>	<b>9</b>
Požarevac	1	468	50	250	150	420	9654	13862	24
Veliko Gradište	1	230	2	2	4	4	490	490	3
<b>Zaječarska oblast</b>	<b>2</b>	<b>700</b>	<b>14</b>	<b>93</b>	<b>19</b>	<b>112</b>	<b>1661</b>	<b>5385</b>	<b>6</b>
Boljevac	1	210	12	85	13	86	661	2885	28
Knjaževac	1	490	2	8	6	26	1000	2500	10
<b>Jablanička oblast</b>	<b>2</b>	<b>650</b>	<b>19</b>	<b>157</b>	<b>148</b>	<b>760</b>	<b>5959</b>	<b>16745</b>	<b>9</b>
Leskovac	1	133	19	157	148	760	5959	16745	13
Lebane	1	517	-	-	-	-	-	-	-
<b>Nišavska oblast</b>	<b>5</b>	<b>2205</b>	<b>72</b>	<b>429</b>	<b>1388</b>	<b>8142</b>	<b>27833</b>	<b>113380</b>	<b>33</b>
Niš	3	1405	59	390	1345	8056	25424	108679	43
Aleksinac	1	444	6	28	34	73	1640	3718	9
Doljevac	1	356	7	11	9	13	769	983	6
<b>Podunavska oblast</b>	<b>1</b>	<b>166</b>	<b>10</b>	<b>60</b>	<b>50</b>	<b>231</b>	<b>4319</b>	<b>15106</b>	<b>9</b>
Smederevo	1	166	10	60	50	231	4319	15106	15
<b>Pčinjska oblast</b>	<b>2</b>	<b>651</b>	<b>10</b>	<b>25</b>	<b>23</b>	<b>56</b>	<b>3112</b>	<b>5640</b>	<b>3</b>
Vladičin han	1	342	5	14	14	35	450	620	4
Surdulica	1	309	5	11	9	21	2662	5020	29
<b>Toplička oblast</b>	<b>2</b>	<b>927</b>	<b>8</b>	<b>10</b>	<b>14</b>	<b>18</b>	<b>1200</b>	<b>1280</b>	<b>2</b>
Blace	1	507	8	10	14	18	1200	1280	13
Žitorađa	1	420	-	-	-	-	-	-	-
<b>Region Kosovo i Metohija</b>	<b>...</b>	<b>...</b>	<b>...</b>	<b>...</b>	<b>...</b>	<b>...</b>	<b>...</b>	<b>...</b>	<b>...</b>

Source: Institute for the Study of Cultural Development.

# 18. HUMAN HEALTH

Author:  
MSc. Gordana Bjelobrk

## **Sources and methods of data collection**

Statistical data on health are taken over from the Institute of Public Health of Serbia "Dr Milan Jovanovic Batut".

## **Coverage**

Data published in this chapter were compiled from health care institutions in the Republic of Serbia, which are included in the Plan of health institutions network. Figures on staff number are shown as of December 31.

## 18.1. MEDICAL DOCTORS, DENTAL PRACTITIONERS AND GRADUATE PHARMACISTS IN HEALTH SERVICE<sup>1) 2)</sup>, 2022

Region Area City - Municipality	Physicians				Dentists	Pharmacists	Number of inhabitants per one physician
	Total	General practitioners	In specialist training	Specialists			
<b>REPUBLIC OF SERBIA</b>	<b>20585</b>	<b>3988</b>	<b>3403</b>	<b>13194</b>	<b>1497</b>	<b>1392</b>	<b>324</b>
SRBIJA – SEVER	10855	1996	1917	6942	741	776	316
<b>Beogradski region</b>	<b>6162</b>	<b>999</b>	<b>1017</b>	<b>4146</b>	<b>338</b>	<b>621</b>	<b>273</b>
<b>Beogradska oblast</b>							
<b>Grad Beograd</b>	<b>6162</b>	<b>999</b>	<b>1017</b>	<b>4146</b>	<b>338</b>	<b>621</b>	<b>273</b>
Barajevo	35	11	8	16	4	-	756
Voždovac	162	53	18	91	34	16	1081
Vračar	144	32	15	97	23	400	385
Grocka	90	53	1	36	17	-	920
Zvezdara	475	68	63	344	28	10	364
Zemun	547	63	145	339	35	15	325
Lazarevac	100	41	10	49	12	2	554
Mladenovac	107	29	15	63	6	1	456
Novi Beograd	321	40	39	242	34	10	655
Obrenovac	93	47	11	35	13	2	743
Palilula	207	88	13	106	37	7	884
Rakovica	96	26	-	70	20	1	1092
Savski venac	3356	350	627	2379	24	146	11
Sopot	22	16	2	4	1	-	871
Stari grad	204	18	26	160	13	7	220
Surčin	30	10	9	11	6	1	1513
Čukarica	173	54	15	104	31	3	1020
<b>Region Vojvodine</b>	<b>4693</b>	<b>997</b>	<b>900</b>	<b>2796</b>	<b>403</b>	<b>155</b>	<b>372</b>
<b>Zapadnobačka oblast</b>	<b>373</b>	<b>75</b>	<b>73</b>	<b>225</b>	<b>36</b>	<b>11</b>	<b>416</b>
<i>Sombor</i>	<i>275</i>	<i>44</i>	<i>51</i>	<i>180</i>	<i>19</i>	<i>8</i>	<i>259</i>
Apatin	31	11	5	15	4	-	751
Kula	36	7	12	17	8	2	991
Odžaci	31	13	5	13	5	1	808
<b>Južnobačanska oblast</b>	<b>712</b>	<b>147</b>	<b>154</b>	<b>411</b>	<b>47</b>	<b>25</b>	<b>366</b>
<i>Pančevo</i>	<i>340</i>	<i>55</i>	<i>82</i>	<i>203</i>	<i>21</i>	<i>11</i>	<i>340</i>
Alibunar	21	13	2	6	2	1	820
Bela Crkva	30	14	4	12	3	2	483
<i>Vršac</i>	<i>188</i>	<i>27</i>	<i>41</i>	<i>120</i>	<i>9</i>	<i>5</i>	<i>242</i>
Kovačica	26	12	5	9	6	1	818
Kovin	82	20	16	46	3	3	344
Opovo	14	3	2	9	1	2	679
Plandište	11	3	2	6	2	-	818
<b>Južnobačka oblast</b>	<b>2012</b>	<b>374</b>	<b>356</b>	<b>1282</b>	<b>160</b>	<b>49</b>	<b>302</b>
<i>Novi Sad</i>	<i>1629</i>	<i>245</i>	<i>300</i>	<i>1084</i>	<i>112</i>	<i>33</i>	<i>226</i>
Bač	12	8	-	4	-	-	957
Bačka Palanka	54	28	6	20	8	2	897
Bački Petrovac	16	12	-	4	3	-	722
Beočin	17	9	-	8	3	-	816
Bečej	39	10	5	24	8	2	789
Vrbas	157	11	42	104	8	9	234
Žabalj	27	16	2	9	6	-	885
Srbobran	17	9	-	8	3	1	844
Sremski Karlovci	-	-	-	-	-	-	-
Temerin	28	16	-	12	6	2	922
Titel	16	10	1	5	3	-	877

<sup>1)</sup> Data of the Institute of Public Health of Serbia.

<sup>2)</sup> Data refer only to health care institutions in the Republic of Serbia included in the Health Institutions Network Plan.

**18.1. MEDICAL DOCTORS, DENTAL PRACTITIONERS AND GRADUATE PHARMACISTS  
IN HEALTH SERVICE<sup>1) 2)</sup>, 2022 (continued)**

Region Area City - Municipality	Physicians				Dentists	Pharmacists	Number of inhabitants per one physician
	Total	General practitioners	In specialist training	Specialists			
<b>Severnobanatska oblast</b>	<b>294</b>	<b>52</b>	<b>74</b>	<b>168</b>	<b>28</b>	<b>4</b>	<b>403</b>
<i>Kikinda</i>	<i>136</i>	<i>23</i>	<i>39</i>	<i>74</i>	<i>13</i>	<i>2</i>	<i>364</i>
Ada	15	4	3	8	3	1	890
Kanjiža	33	11	5	17	3	-	613
Novi Kneževac	29	2	7	20	2	-	299
Senta	73	7	18	48	5	1	247
Čoka	8	5	2	1	2	-	1074
<b>Severnobačka oblast</b>	<b>373</b>	<b>96</b>	<b>76</b>	<b>201</b>	<b>38</b>	<b>7</b>	<b>430</b>
<i>Subotica</i>	<i>330</i>	<i>85</i>	<i>69</i>	<i>176</i>	<i>30</i>	<i>7</i>	<i>376</i>
Bačka Topola	33	6	7	20	5	-	798
Mali Idoš	10	5	-	5	3	-	1000
<b>Srednjobanatska oblast</b>	<b>376</b>	<b>118</b>	<b>60</b>	<b>198</b>	<b>34</b>	<b>16</b>	<b>421</b>
<i>Zrenjanin</i>	<i>324</i>	<i>84</i>	<i>54</i>	<i>186</i>	<i>24</i>	<i>10</i>	<i>327</i>
Žitište	12	10	-	2	2	3	1124
Nova Crnja	9	6	3	-	2	2	913
Novi Bečej	22	10	3	9	5	-	908
Sečanj	9	8	-	1	1	1	1179
<b>Sremska oblast</b>	<b>553</b>	<b>135</b>	<b>107</b>	<b>311</b>	<b>60</b>	<b>43</b>	<b>512</b>
<i>Sremska Mitrovica</i>	<i>279</i>	<i>26</i>	<i>73</i>	<i>180</i>	<i>21</i>	<i>7</i>	<i>261</i>
Indija	62	30	6	26	9	7	702
Irig	17	7	4	6	2	1	549
Pećinci	25	12	1	12	3	3	736
Ruma	64	26	7	31	7	8	761
Stara Pazova	67	21	5	41	11	13	929
Šid	39	13	11	15	7	4	719
SRBIJA – JUG	9730	1992	1486	6252	756	616	333
<b>Region Šumadije i Zapadne Srbije</b>	<b>5111</b>	<b>912</b>	<b>876</b>	<b>3323</b>	<b>390</b>	<b>330</b>	<b>357</b>
<b>Zlatiborska oblast</b>	<b>696</b>	<b>96</b>	<b>135</b>	<b>465</b>	<b>55</b>	<b>71</b>	<b>367</b>
<i>Grad Užice</i>	<i>332</i>	<i>27</i>	<i>66</i>	<i>239</i>	<i>17</i>	<i>34</i>	<i>212</i>
Užice	-	-	-	-	-	-	-
Sevojno	-	-	-	-	-	-	-
Arijelje	22	4	2	16	2	3	778
Bajina Bašta	27	6	6	15	3	7	874
Kosjerić	16	4	4	8	2	2	639
Nova Varoš	29	9	2	18	2	3	470
Požega	38	11	5	22	5	3	686
Priboj	61	4	16	41	7	7	388
Prijepolje	98	12	26	60	8	5	330
Sjenica	51	13	5	33	8	2	475
Čajetina	22	6	3	13	1	5	663
<b>Kolubarska oblast</b>	<b>383</b>	<b>60</b>	<b>73</b>	<b>250</b>	<b>30</b>	<b>9</b>	<b>404</b>
<i>Valjevo</i>	<i>306</i>	<i>31</i>	<i>59</i>	<i>216</i>	<i>18</i>	<i>7</i>	<i>269</i>
Lajkovac	15	2	4	9	3	-	923
Ljig	10	3	3	4	2	1	1074
Mionica	11	7	1	3	2	1	1098
Osečina	8	1	2	5	2	-	1251
Ub	33	16	4	13	3	-	782
<b>Mačvanska oblast</b>	<b>600</b>	<b>97</b>	<b>101</b>	<b>402</b>	<b>54</b>	<b>45</b>	<b>444</b>
<i>Šabac</i>	<i>272</i>	<i>18</i>	<i>48</i>	<i>206</i>	<i>20</i>	<i>9</i>	<i>389</i>
Bogatić	28	12	2	14	4	1	879
Vladimirci	14	7	1	6	2	1	1034
Koceljeva	13	5	3	5	1	-	861
Krupanj	13	6	-	7	3	1	1112
<i>Loznica</i>	<i>232</i>	<i>42</i>	<i>41</i>	<i>149</i>	<i>18</i>	<i>32</i>	<i>312</i>
Ljubovija	18	5	3	10	3	-	680
Mali Zvornik	10	2	3	5	3	1	1131

<sup>1)</sup> Data of the Institute of Public Health of Serbia.

<sup>2)</sup> Data refer only to health care institutions in the Republic of Serbia included in the Health Institutions Network Plan.

**18.1. MEDICAL DOCTORS, DENTAL PRACTITIONERS AND GRADUATE PHARMACISTS  
IN HEALTH SERVICE<sup>1) 2)</sup>, 2022 (continued)**

Region Area City - Municipality	Physicians				Dentists	Pharmacists	Number of inhabitants per one physician
	Total	General practitioners	In specialist training	Specialists			
<b>Moravička oblast</b>	<b>457</b>	<b>64</b>	<b>99</b>	<b>294</b>	<b>35</b>	<b>48</b>	<b>416</b>
Čačak	290	36	70	184	20	43	365
Gornji Milanovac	97	12	16	69	8	3	403
Ivanjica	45	8	10	27	4	2	619
Lučani	25	8	3	14	3	-	682
<b>Pomoravska oblast</b>	<b>596</b>	<b>69</b>	<b>107</b>	<b>420</b>	<b>43</b>	<b>31</b>	<b>307</b>
Jagodina	194	21	48	125	17	20	335
Despotovac	34	11	6	17	4	-	541
Paraćin	120	14	17	89	9	6	381
Rekovac	14	6	2	6	1	-	583
Svilajnac	38	7	2	29	6	-	532
Čuprija	196	10	32	154	6	5	130
<b>Rasinska oblast</b>	<b>486</b>	<b>113</b>	<b>79</b>	<b>294</b>	<b>44</b>	<b>7</b>	<b>428</b>
Kruševac	366	69	69	228	25	6	311
Aleksandrovac	25	13	1	11	4	-	886
Brus	19	1	-	18	4	-	721
Varvarin	18	4	5	9	3	-	795
Trstenik	47	20	4	23	6	1	767
Ćićevac	11	6	-	5	2	-	720
<b>Raška oblast</b>	<b>849</b>	<b>227</b>	<b>135</b>	<b>487</b>	<b>74</b>	<b>61</b>	<b>350</b>
Kraljevo	367	58	63	246	26	41	301
Vrnjačka Banja	78	18	9	51	6	8	322
Novi Pazar	322	126	48	148	30	3	331
Raška	33	10	5	18	4	6	655
Tutin	49	15	10	24	8	3	675
<b>Šumadijska oblast</b>	<b>1044</b>	<b>186</b>	<b>147</b>	<b>711</b>	<b>55</b>	<b>58</b>	<b>259</b>
Kragujevac	841	126	122	593	35	43	204
Arandelovac	113	25	17	71	9	2	365
Batočina	16	4	2	10	3	1	637
Knić	17	5	2	10	3	4	691
Lapovo	12	5	2	5	2	2	550
Rača	18	10	-	8	1	3	537
Topola	27	11	2	14	2	3	709
<b>Region Južne i Istočne Srbije</b>	<b>4619</b>	<b>1080</b>	<b>610</b>	<b>2929</b>	<b>366</b>	<b>286</b>	<b>306</b>
<b>Borska oblast</b>	<b>344</b>	<b>51</b>	<b>68</b>	<b>225</b>	<b>21</b>	<b>5</b>	<b>296</b>
Bor	140	22	26	92	12	2	293
Kladovo	67	8	16	43	3	2	261
Majdanpek	44	8	12	24	2	-	334
Negotin	93	13	14	66	4	1	306
<b>Braničevska oblast</b>	<b>405</b>	<b>83</b>	<b>79</b>	<b>243</b>	<b>31</b>	<b>57</b>	<b>388</b>
Grad Požarevac	240	26	54	160	15	24	287
Požarevac	-	-	-	-	-	-	-
Kostolac	-	-	-	-	-	-	-
Veliko Gradište	22	9	3	10	3	3	706
Golubac	12	5	1	6	2	2	553
Žabari	9	6	-	3	2	4	1037
Žagubica	17	5	1	11	2	5	575
Kučevo	18	10	2	6	1	4	660
Malo Crniće	10	5	2	3	2	4	903
Petrovac na Mlavi	77	17	16	44	4	8	338

<sup>1)</sup> Data of the Institute of Public Health of Serbia.

<sup>2)</sup> Data refer only to health care institutions in the Republic of Serbia included in the Health Institutions Network Plan.

**18.1. MEDICAL DOCTORS, DENTAL PRACTITIONERS AND GRADUATE PHARMACISTS  
IN HEALTH SERVICE<sup>1) 2)</sup>, 2022 (continued)**

Region Area City - Municipality	Physicians				Dentists	Pharmacists	Number of inhabitants per one physician
	Total	General practitioners	In specialist training	Specialists			
<b>Zaječarska oblast</b>	<b>353</b>	<b>74</b>	<b>47</b>	<b>232</b>	<b>16</b>	<b>44</b>	<b>275</b>
<i>Zaječar</i>	<i>191</i>	<i>29</i>	<i>25</i>	<i>137</i>	<i>9</i>	<i>26</i>	<i>253</i>
Boljevac	16	4	-	12	2	2	639
Knjaževac	89	24	12	53	4	10	286
Sokobanja	57	17	10	30	1	6	233
<b>Jablanička oblast</b>	<b>512</b>	<b>143</b>	<b>71</b>	<b>298</b>	<b>48</b>	<b>4</b>	<b>362</b>
<i>Leskovac</i>	<i>403</i>	<i>99</i>	<i>58</i>	<i>246</i>	<i>32</i>	<i>4</i>	<i>309</i>
Bojnik	18	5	2	11	3	-	520
Vlasotince	36	13	5	18	5	-	717
Lebane	31	17	-	14	5	-	587
Medveđa	18	4	5	9	3	-	356
Crna Trava	6	5	1	-	-	-	178
<b>Nišavska oblast</b>	<b>1622</b>	<b>375</b>	<b>164</b>	<b>1083</b>	<b>112</b>	<b>106</b>	<b>213</b>
<i>Grad Niš</i>	<i>1434</i>	<i>325</i>	<i>147</i>	<i>962</i>	<i>91</i>	<i>105</i>	<i>174</i>
Medijana	1329	317	131	881	90	103	63
Niška Banja	58	5	6	47	-	1	224
Palilula	-	-	-	-	-	-	-
Pantelejš	-	-	-	-	-	-	-
Crveni krst	47	3	10	34	1	1	631
Aleksinac	95	14	12	69	10	1	455
Gadžin Han	14	5	-	9	2	-	421
Doljevac	22	8	1	13	3	-	722
Merošina	19	8	-	11	2	-	625
Ražanj	18	11	-	7	2	-	391
Svrljig	20	4	4	12	2	-	542
<b>Pirotska oblast</b>	<b>230</b>	<b>60</b>	<b>29</b>	<b>141</b>	<b>18</b>	<b>17</b>	<b>335</b>
<i>Pirot</i>	<i>176</i>	<i>41</i>	<i>22</i>	<i>113</i>	<i>12</i>	<i>14</i>	<i>283</i>
Babušnica	19	7	5	7	2	2	483
Bela Palanka	19	2	-	17	2	-	526
Dimitrovgrad	16	10	2	4	2	1	505
<b>Podunavska oblast</b>	<b>419</b>	<b>90</b>	<b>68</b>	<b>261</b>	<b>39</b>	<b>30</b>	<b>421</b>
<i>Smederevo</i>	<i>232</i>	<i>51</i>	<i>24</i>	<i>157</i>	<i>23</i>	<i>26</i>	<i>424</i>
Velika Plana	45	19	7	19	8	-	790
Smederevska Palanka	142	20	37	85	8	4	299
<b>Pčinjska oblast</b>	<b>510</b>	<b>171</b>	<b>51</b>	<b>288</b>	<b>58</b>	<b>21</b>	<b>381</b>
<i>Grad Vranje</i>	<i>275</i>	<i>92</i>	<i>22</i>	<i>161</i>	<i>22</i>	<i>12</i>	<i>271</i>
Vranje	-	-	-	-	-	-	-
Vranjska Banja	-	-	-	-	-	-	-
Bosilegrad	15	5	2	8	2	2	407
Bujanovac	50	24	4	22	10	2	821
Vladičin Han	29	15	1	13	5	-	607
Preševo	43	13	5	25	11	-	776
Surdulica	89	17	15	57	6	4	192
Trgovište	9	5	2	2	2	1	482
<b>Toplička oblast</b>	<b>224</b>	<b>33</b>	<b>33</b>	<b>158</b>	<b>23</b>	<b>2</b>	<b>347</b>
<i>Prokuplje</i>	<i>165</i>	<i>23</i>	<i>27</i>	<i>115</i>	<i>11</i>	<i>1</i>	<i>232</i>
Blace	14	2	2	10	2	-	695
Žitorađa	17	3	3	11	4	-	813
Kuršumlija	28	5	1	22	6	1	567
<b>Region Kosovo i Metohija</b>	<b>...</b>	<b>...</b>	<b>...</b>	<b>...</b>	<b>...</b>	<b>...</b>	<b>...</b>

<sup>1)</sup> Data of the Institute of Public Health of Serbia.

<sup>2)</sup> Data refer only to health care institutions in the Republic of Serbia included in the Health Institutions Network Plan.

## 19. JUSTICE ADMINISTRATION

Author:  
Vesna Zajc

### **Sources and methods of data collection**

Data on adult and minor persons sentenced by absolute decrees are compiled from the courts of general jurisdiction, by the way of individual statistical questionnaire.

### **Coverage**

Covered are all adult persons, i.e. minor persons pronounced guilty and convicted, to whom sentence was rendered and courts of general jurisdiction acknowledged as decree absolute, in the respective year.

### **Definitions**

Adult person sentenced by decree absolute is a person aged 18 and over and minor person sentenced by decree absolute is a person aged between 14 and 18 at the moment of criminal offence committal.

**19.1. SENTENCED ADULTS AND MINORS, BY PLACE OF COMMITTING CRIMINAL OFFENCE  
AND BY TYPE OF CRIMINAL OFFENCE, 2022**

Region Area <i>City - Municipality</i>	Adults						Minors		
	All	Criminal offence against					All	Criminal offence against	
		Life and limb	Property	Humans' health	Public traffic safety	Legal transactions		Life and limb	Property
<b>REPUBLIC OF SERBIA</b>	<b>26200</b>	<b>1320</b>	<b>6356</b>	<b>5277</b>	<b>2458</b>	<b>1219</b>	<b>1213</b>	<b>178</b>	<b>506</b>
Unknown	829	42	207	189	53	35	-	-	-
Abroad	50	2	9	3	4	10	-	-	-
<b>SRBIJA – SEVER</b>	<b>13911</b>	<b>568</b>	<b>3453</b>	<b>3057</b>	<b>1427</b>	<b>781</b>	<b>609</b>	<b>78</b>	<b>243</b>
<b>Beogradski region</b>	<b>5417</b>	<b>182</b>	<b>1464</b>	<b>1795</b>	<b>519</b>	<b>215</b>	<b>336</b>	<b>45</b>	<b>106</b>
<b>Beogradska oblast (Grad Beograd)</b>	<b>5417</b>	<b>182</b>	<b>1464</b>	<b>1795</b>	<b>519</b>	<b>215</b>	<b>336</b>	<b>45</b>	<b>106</b>
Barajevo	73	1	23	14	6	-	3	1	-
Voždovac	477	17	115	169	58	17	48	9	7
Vračar	86	1	25	33	9	1	14	1	6
Grocka	213	15	35	51	19	8	16	4	5
Zvezdara	194	14	43	73	13	6	30	3	9
Zemun	556	15	157	185	63	5	38	8	5
Lazarevac	143	4	44	33	13	5	16	5	4
Mladenovac	186	13	43	44	22	3	5	2	-
Novi Beograd	725	20	243	253	72	16	34	2	23
Obrenovac	319	12	61	80	58	25	20	-	2
Palilula (Beograd)	237	7	62	82	18	3	28	2	12
Rakovica	211	11	45	66	19	5	18	-	7
Savski venac	1145	28	368	471	65	32	18	2	4
Sopot	56	1	15	6	4	1	4	-	4
Stari grad	140	4	28	61	4	2	17	3	5
Surčin	261	5	57	57	18	80	7	-	3
Čukarica	395	14	100	117	58	6	20	3	10
<b>Region Vojvodine</b>	<b>8494</b>	<b>386</b>	<b>1989</b>	<b>1262</b>	<b>908</b>	<b>566</b>	<b>273</b>	<b>33</b>	<b>137</b>
<b>Zapadnobačka oblast</b>	<b>890</b>	<b>58</b>	<b>193</b>	<b>71</b>	<b>101</b>	<b>18</b>	<b>26</b>	<b>1</b>	<b>14</b>
<i>Sombor</i>	<i>503</i>	<i>32</i>	<i>109</i>	<i>44</i>	<i>59</i>	<i>10</i>	<i>19</i>	<i>1</i>	<i>9</i>
Apatin	102	4	23	5	6	1	2	-	2
Kula	107	7	19	14	15	2	2	-	-
Odžaci	178	15	42	8	21	5	3	-	3
<b>Južnobačanska oblast</b>	<b>1101</b>	<b>49</b>	<b>258</b>	<b>229</b>	<b>114</b>	<b>35</b>	<b>64</b>	<b>14</b>	<b>26</b>
<i>Pančevo</i>	<i>476</i>	<i>23</i>	<i>101</i>	<i>128</i>	<i>52</i>	<i>15</i>	<i>37</i>	<i>9</i>	<i>14</i>
Alibunar	66	2	12	11	4	2	5	-	5
Bela Crkva	82	4	26	13	8	3	2	-	1
<i>Vršac</i>	<i>222</i>	<i>9</i>	<i>61</i>	<i>46</i>	<i>20</i>	<i>5</i>	<i>10</i>	<i>1</i>	<i>2</i>
Kovačica	79	6	14	9	7	4	2	-	1
Kovin	108	2	39	7	13	3	6	2	3
Opovo	35	3	4	10	2	3	1	1	-
Plandište	33	-	1	5	8	-	1	1	-
<b>Južnobačka oblast</b>	<b>1896</b>	<b>96</b>	<b>433</b>	<b>354</b>	<b>285</b>	<b>54</b>	<b>79</b>	<b>7</b>	<b>45</b>
<i>Novi Sad</i>	<i>1117</i>	<i>53</i>	<i>263</i>	<i>234</i>	<i>177</i>	<i>26</i>	<i>37</i>	<i>4</i>	<i>17</i>
Bač	34	2	4	4	3	2	4	-	3
Bačka Palanka	174	13	35	35	23	4	8	1	6
Bački Petrovac	32	-	14	3	3	3	-	-	-
Beočin	23	1	3	4	1	1	3	-	2
Bečež	181	10	50	13	23	5	6	-	5
Vrbas	137	9	25	31	23	8	16	1	9
Žabalj	60	2	16	8	16	3	1	1	-
Srbobran	63	4	12	11	5	1	1	-	-
Sremski Karlovci	14	-	4	2	2	-	1	-	1
Temerin	39	1	5	7	5	1	2	-	2
Titel	22	1	2	2	4	-	-	-	-



**19.1. SENTENCED ADULTS AND MINORS, BY PLACE OF COMMITTING CRIMINAL OFFENCE AND BY TYPE OF CRIMINAL OFFENCE, 2022 (continued)**

Region Area City - Municipality	Adults						Minors		
	All	Criminal offence against					All	Criminal offence against	
		Life and limb	Property	Humans' health	Public traffic safety	Legal transactions		Life and limb	Property
<b>Severnobanatska oblast</b>	<b>1042</b>	<b>46</b>	<b>211</b>	<b>124</b>	<b>73</b>	<b>303</b>	<b>40</b>	<b>3</b>	<b>28</b>
<i>Kikinda</i>	304	19	104	46	40	5	17	1	11
Ada	63	4	19	3	4	-	-	-	-
Kanjiža	477	8	30	50	13	295	6	1	5
Novi Kneževac	36	3	5	10	1	-	1	-	-
Senta	124	11	44	13	10	3	16	1	12
Čoka	38	1	9	2	5	-	-	-	-
<b>Severnobačka oblast</b>	<b>831</b>	<b>31</b>	<b>199</b>	<b>104</b>	<b>99</b>	<b>37</b>	<b>41</b>	<b>5</b>	<b>18</b>
<i>Subotica</i>	726	27	169	90	79	35	38	5	16
Bačka Topola	74	3	22	10	14	2	2	-	1
Mali Idoš	31	1	8	4	6	-	1	-	1
<b>Srednjobanatska oblast</b>	<b>1265</b>	<b>45</b>	<b>339</b>	<b>137</b>	<b>109</b>	<b>38</b>	<b>22</b>	<b>2</b>	<b>6</b>
<i>Zrenjanin</i>	940	28	243	121	88	25	17	1	6
Žitište	89	5	22	3	7	2	3	-	-
Nova Crnja	65	5	19	3	3	1	1	-	-
Novi Bečej	110	4	39	7	5	5	1	1	-
Sečanj	61	3	16	3	6	5	-	-	-
<b>Sremska oblast</b>	<b>1469</b>	<b>61</b>	<b>356</b>	<b>243</b>	<b>127</b>	<b>81</b>	<b>1</b>	<b>1</b>	<b>-</b>
<i>Sremska Mitrovica</i>	359	14	85	74	30	9	1	1	-
Indija	248	10	54	35	28	11	-	-	-
Irig	42	1	14	6	-	3	-	-	-
Pećinci	78	5	30	7	5	3	-	-	-
Ruma	249	14	65	26	24	14	-	-	-
Stara Pazova	349	5	92	72	30	21	-	-	-
Šid	144	12	16	23	10	20	-	-	-
SRBIJA – JUG	<b>11410</b>	<b>708</b>	<b>2687</b>	<b>2028</b>	<b>974</b>	<b>393</b>	<b>604</b>	<b>100</b>	<b>263</b>
<b>Region Šumadije i Zapadne Srbije</b>	<b>5702</b>	<b>327</b>	<b>1375</b>	<b>1012</b>	<b>543</b>	<b>167</b>	<b>341</b>	<b>63</b>	<b>132</b>
<b>Zlatiborska oblast</b>	<b>743</b>	<b>48</b>	<b>131</b>	<b>151</b>	<b>69</b>	<b>25</b>	<b>36</b>	<b>10</b>	<b>3</b>
<i>Grad Užice</i>	169	7	28	49	14	5	10	8	-
Užice	167	7	28	48	14	5	10	8	-
Sevojno	2	-	-	1	-	-	-	-	-
Arilje	77	5	18	9	5	2	-	-	-
Bajina Bašta	65	6	20	17	2	-	4	-	1
Kosjerić	38	3	8	2	2	2	1	1	-
Nova Varoš	33	1	11	5	3	1	2	-	1
Požega	147	4	28	27	20	5	5	1	1
Priboj	41	3	3	10	4	2	4	-	-
Prijepolje	92	13	4	27	11	3	1	-	-
Sjenica	52	5	5	3	1	5	8	-	-
Čajetina	29	1	6	2	7	-	1	-	-
<b>Kolubarska oblast</b>	<b>320</b>	<b>22</b>	<b>95</b>	<b>47</b>	<b>38</b>	<b>5</b>	<b>47</b>	<b>9</b>	<b>21</b>
<i>Valjevo</i>	112	7	31	26	15	1	27	7	10
Lajkovac	51	3	15	8	7	-	7	1	3
Ljig	28	1	12	3	1	1	2	-	-
Mionica	36	-	10	5	4	-	-	-	-
Osečina	4	-	-	-	-	-	-	-	-
Ub	89	11	27	5	11	3	11	1	8
<b>Mačvanska oblast</b>	<b>1286</b>	<b>57</b>	<b>279</b>	<b>159</b>	<b>167</b>	<b>58</b>	<b>46</b>	<b>6</b>	<b>21</b>
<i>Šabac</i>	650	26	133	86	108	25	24	2	14
Bogatić	26	1	1	1	6	2	2	1	-
Vladimirci	77	9	14	3	11	9	2	-	2
Koceljeva	64	2	15	2	5	4	1	-	-
Krupanj	40	-	15	-	-	2	4	-	-
Loznica	315	14	80	30	34	14	11	3	4
Ljubovija	38	-	5	3	3	1	1	-	-
Mali Zvornik	76	5	16	34	-	1	1	-	1

**19.1. SENTENCED ADULTS AND MINORS, BY PLACE OF COMMITTING CRIMINAL OFFENCE  
AND BY TYPE OF CRIMINAL OFFENCE, 2022 (continued)**

Region Area City - Municipality	Adults						Minors		
	All	Criminal offence against					All	Criminal offence against	
		Life and limb	Property	Humans' health	Public traffic safety	Legal transactions		Life and limb	Property
<b>Moravička oblast</b>	<b>612</b>	<b>27</b>	<b>161</b>	<b>95</b>	<b>55</b>	<b>23</b>	<b>20</b>	<b>4</b>	<b>10</b>
Čačak	370	14	124	64	30	11	14	4	6
Gornji Milanovac	135	7	17	24	14	10	2	-	2
Ivanjica	87	5	16	5	5	-	-	-	-
Lučani	20	1	4	2	6	2	4	-	2
<b>Pomoravska oblast</b>	<b>539</b>	<b>40</b>	<b>164</b>	<b>73</b>	<b>41</b>	<b>8</b>	<b>51</b>	<b>16</b>	<b>19</b>
Jagodina	240	17	81	47	14	5	22	5	8
Despotovac	33	-	6	2	4	-	3	-	1
Paraćin	130	14	25	14	13	1	10	1	7
Rekovac	12	1	3	-	1	1	1	-	1
Svilajnac	52	2	22	2	3	-	4	-	2
Ćuprija	72	6	27	8	6	1	11	10	-
<b>Rasinska oblast</b>	<b>641</b>	<b>41</b>	<b>166</b>	<b>135</b>	<b>37</b>	<b>13</b>	<b>30</b>	<b>8</b>	<b>15</b>
Kruševac	344	24	95	87	16	5	23	4	14
Aleksandrovac	49	3	9	5	4	1	-	-	-
Brus	83	1	17	22	7	3	1	-	1
Varvarin	43	1	14	4	3	3	1	1	-
Trstenik	96	9	19	11	6	1	4	3	-
Čičevac	26	3	12	6	1	-	1	-	-
<b>Raška oblast</b>	<b>899</b>	<b>57</b>	<b>209</b>	<b>236</b>	<b>70</b>	<b>18</b>	<b>101</b>	<b>10</b>	<b>41</b>
Kraljevo	386	23	93	111	35	7	33	1	21
Vrnjačka Banja	86	8	11	46	3	2	11	4	2
Novi Pazar	341	21	91	64	22	3	40	3	13
Raška	61	4	13	9	9	6	1	1	-
Tutin	25	1	1	6	1	-	16	1	5
<b>Šumadijska oblast</b>	<b>662</b>	<b>35</b>	<b>170</b>	<b>116</b>	<b>66</b>	<b>17</b>	<b>10</b>	<b>-</b>	<b>2</b>
Kragujevac	411	18	94	72	36	11	10	-	2
Arandelovac	149	11	45	34	15	2	-	-	-
Batočina	16	1	4	-	2	-	-	-	-
Knić	14	1	3	1	2	1	-	-	-
Lapovo	9	1	2	1	-	1	-	-	-
Rača	17	1	8	1	2	-	-	-	-
Topola	46	2	14	7	9	2	-	-	-
<b>Region Južne i Istočne Srbije</b>	<b>5700</b>	<b>381</b>	<b>1311</b>	<b>1011</b>	<b>431</b>	<b>226</b>	<b>263</b>	<b>37</b>	<b>131</b>
<b>Borska oblast</b>	<b>389</b>	<b>20</b>	<b>96</b>	<b>75</b>	<b>19</b>	<b>10</b>	<b>20</b>	<b>3</b>	<b>12</b>
Bor	140	-	46	26	6	1	6	-	4
Kladovo	49	2	9	13	5	3	4	1	2
Majdanpek	74	9	15	12	3	-	5	1	2
Negotin	126	9	26	24	5	6	5	1	4
<b>Braničevska oblast</b>	<b>833</b>	<b>42</b>	<b>220</b>	<b>150</b>	<b>69</b>	<b>31</b>	<b>36</b>	<b>4</b>	<b>21</b>
Grad Požarevac	474	20	156	95	40	22	31	4	17
Požarevac	405	18	125	84	36	16	26	4	12
Kostolac	69	2	31	11	4	6	5	-	5
Veliko Gradište	79	4	15	9	7	-	-	-	-
Golubac	39	1	13	3	2	1	-	-	-
Žabari	50	8	8	8	2	2	-	-	-
Žagubica	21	2	2	7	-	-	-	-	-
Kučevo	49	3	7	5	3	2	3	-	3
Malo Crniće	41	1	4	11	4	3	-	-	-
Petrovac na Mlavi	80	3	15	12	11	1	2	-	1

**19.1. SENTENCED ADULTS AND MINORS, BY PLACE OF COMMITTING CRIMINAL OFFENCE AND BY TYPE OF CRIMINAL OFFENCE, 2022 (continued)**

Region Area City - Municipality	Adults						Minors		
	All	Criminal offence against					All	Criminal offence against	
		Life and limb	Property	Humans' health	Public traffic safety	Legal transactions		Life and limb	Property
<b>Zaječarska oblast</b>	<b>469</b>	<b>24</b>	<b>119</b>	<b>79</b>	<b>30</b>	<b>9</b>	<b>20</b>	<b>3</b>	<b>8</b>
<i>Zaječar</i>	268	17	70	25	20	4	4	2	-
Boljevac	55	1	11	17	3	1	4	1	-
Knjaževac	99	4	19	25	6	4	5	-	1
Sokobanja	47	2	19	12	1	-	7	-	7
<b>Jablanička oblast</b>	<b>750</b>	<b>68</b>	<b>170</b>	<b>95</b>	<b>55</b>	<b>20</b>	<b>39</b>	<b>5</b>	<b>14</b>
<i>Leskovac</i>	527	48	112	77	42	14	25	4	12
Bojnik	40	2	12	3	4	-	1	1	-
Vlasotince	64	10	16	7	3	4	12	-	1
Lebane	91	4	26	7	4	1	1	-	1
Medveđa	24	4	4	1	2	1	-	-	-
Crna Trava	4	-	-	-	-	-	-	-	-
<b>Nišavska oblast</b>	<b>721</b>	<b>69</b>	<b>209</b>	<b>107</b>	<b>60</b>	<b>27</b>	<b>56</b>	<b>6</b>	<b>30</b>
<i>Grad Niš</i>	426	45	126	76	31	19	40	4	22
Medijana	419	44	124	75	30	19	26	2	16
Niška Banja	4	1	1	1	-	-	6	-	4
Palilula (Niš)	1	-	1	-	-	-	1	-	1
Pantelej	1	-	-	-	1	-	6	1	1
Crveni krst	1	-	-	-	-	-	1	1	-
Aleksinac	189	16	54	18	15	6	11	-	6
Gadžin Han	12	3	2	3	1	-	1	-	1
Doljevac	18	-	3	3	5	1	1	1	-
Merošina	26	-	9	5	2	-	1	-	-
Ražanj	29	1	9	-	3	1	1	1	-
Svrljig	21	4	6	2	3	-	1	-	1
<b>Pirotska oblast</b>	<b>692</b>	<b>37</b>	<b>132</b>	<b>160</b>	<b>32</b>	<b>67</b>	<b>25</b>	<b>6</b>	<b>16</b>
<i>Pirot</i>	319	20	78	20	21	16	20	5	13
Babušnica	59	5	15	2	4	1	-	-	-
Bela Palanka	88	9	27	4	5	2	5	1	3
Dimitrovgrad	226	3	12	134	2	48	-	-	-
<b>Podunavska oblast</b>	<b>950</b>	<b>66</b>	<b>207</b>	<b>145</b>	<b>106</b>	<b>41</b>	<b>23</b>	<b>-</b>	<b>12</b>
<i>Smederevo</i>	502	36	124	80	54	22	14	-	8
Velika Plana	239	21	43	28	31	11	1	-	-
Smederevska Palanka	209	9	40	37	21	8	8	-	4
<b>Pčinjska oblast</b>	<b>562</b>	<b>29</b>	<b>97</b>	<b>165</b>	<b>32</b>	<b>12</b>	<b>28</b>	<b>7</b>	<b>11</b>
<i>Grad Vranje</i>	163	13	24	25	11	3	11	4	4
Vranje	161	13	23	25	11	3	8	2	4
Vranjska Banja	2	-	1	-	-	-	3	2	-
Bosilegrad	22	3	4	1	2	1	-	-	-
Bujanovac	141	4	32	38	7	4	6	-	-
Vladičin Han	33	1	10	1	1	-	1	-	1
Preševo	144	4	14	91	9	3	4	3	-
Surdulica	53	4	13	9	2	1	5	-	5
Trgovište	6	-	-	-	-	-	1	-	1
<b>Toplička oblast</b>	<b>334</b>	<b>26</b>	<b>61</b>	<b>35</b>	<b>28</b>	<b>9</b>	<b>16</b>	<b>3</b>	<b>7</b>
<i>Prokuplje</i>	165	14	36	23	17	4	8	-	4
Blace	42	2	8	2	5	2	1	1	-
Žitorađa	33	6	5	2	3	1	2	2	-
Kuršumlija	94	4	12	8	3	2	5	-	3
<b>Region Kosovo i Metohija</b>	<b>8</b>	<b>-</b>	<b>1</b>	<b>5</b>	<b>-</b>	<b>-</b>	<b>-</b>	<b>-</b>	<b>-</b>

Communication and Information section  
Phone: 011/24-01-284  
E-mail: [stat@stat.gov.rs](mailto:stat@stat.gov.rs)

Library  
Phone: 011/24-12-922, ext. 251  
E-mail: [biblioteka@stat.gov.rs](mailto:biblioteka@stat.gov.rs)

Number of pages: 313



MUNICIPALITIES AND REGIONS  
OF THE REPUBLIC OF SERBIA



2023

