



# MUNICIPALITIES AND REGIONS OF THE REPUBLIC OF SERBIA

Belgrade

# 2022



ISSN 2466-3824



# MUNICIPALITIES AND REGIONS OF THE REPUBLIC OF SERBIA

Belgrade

# 2022

## Municipalities and regions of the Republic of Serbia, 2022

Published and printed by: Statistical Office of the Republic of Serbia, Belgrade, Milana Rakica 5

Responsible: Dr Miladin Kovačević, Director

Editor: Dušan Gavrilović

Editorial board

Chief editor: Dušan Gavrilović

Members: Jelena Šmit, Katarina Stančić, Mirjana Popović

Map design: Milivoje Grbović, Jelena Denić, Milutin Radenković

Design and press preparatory operations: Division for statistical output development and visualization

Translation and language editing in the English language: Katarina Kaličanin

# Municipalities and cities in the Republic of Serbia by areas and regions

As of January 1<sup>st</sup> 2022

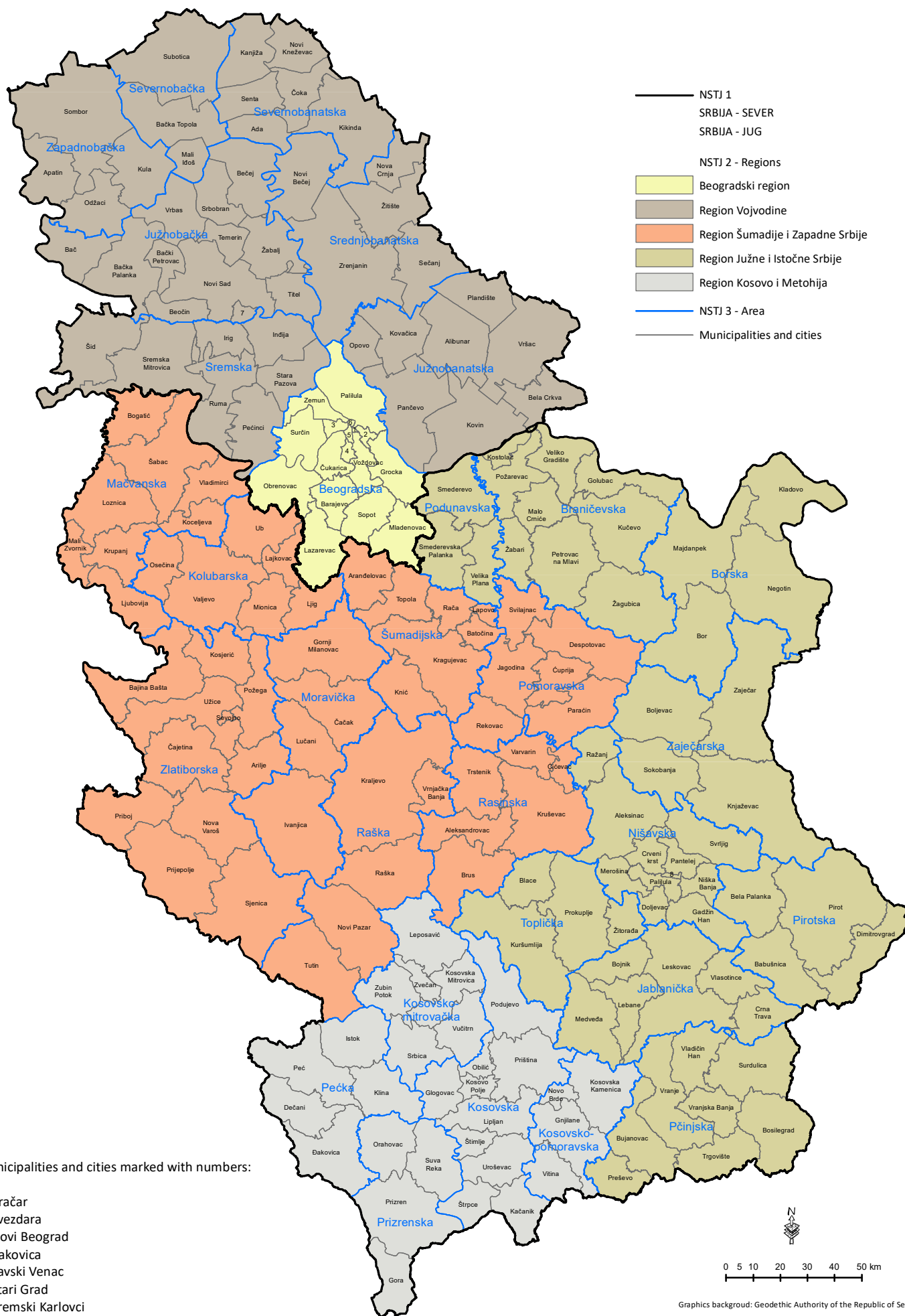

Municipalities and cities marked with numbers:

1. Vračar
2. Zvezdara
3. Novi Beograd
4. Rakovica
5. Savski Venac
6. Stari Grad
7. Sremski Karlovci
8. Medijana









# Cities and municipalities in the Republic of Serbia

As of January 1<sup>st</sup> 2022

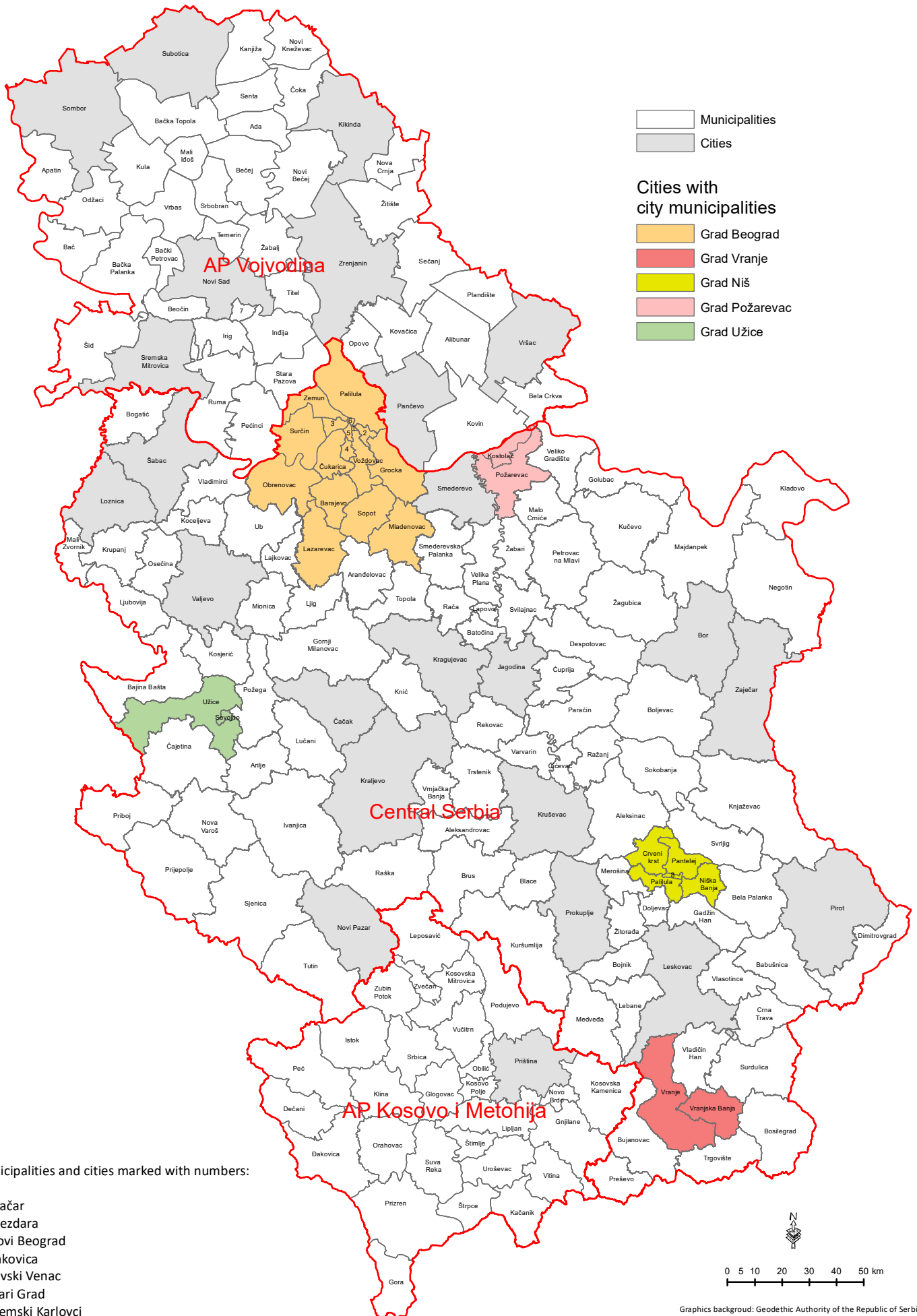



## PREFACE

By launching the publication "Municipalities and regions of the Republic of Serbia, 2022", the Statistical Office of the Republic of Serbia carries on with issuing annual statistics on municipalities, cities and regions of the Republic of Serbia. Our decision to establish a publication that comprises the data of various aspects of social and economic development of Serbian municipalities, cities and regions came from our appreciation of the social requirements for an overall insight of the status and development of certain municipalities, cities and regions.

This publication, just as the previous volumes of the series, features about 1000 data for each municipality, city and region. Considering the contents, coverage and presentations, this is actually a complete statistical yearbook of municipalities, cities and regions.

In presenting the data we took into account the present organization of the Republic of Serbia and its administrative bodies. Territorial distribution is presented in accordance with the Regulation on Nomenclature of Statistical Territorial Units ("Official Gazette of RS", No. 109/09 and 46/10).

At the Statistical Office of the Republic of Serbia, in Belgrade head office and at its regional offices, we keep filed more detailed statistical data that were not published, but are available to the interested clients. The data are offered in printed and electronic form (series 1997-2021 available at SORS website).

Apart from the data of the SORS, the publication contains the data provided by the Ministry of Interior of the Republic of Serbia, Ministry of Finance, Republic Geodetic Authority of the Republic of Serbia, National Employment Service and Institute of Public Health of Serbia.

In order to provide an insight into the data of this publication for the wide range of users, the Statistical Office of the Republic of Serbia edited also a separate English version of the publication ("*Municipalities and regions of the Republic of Serbia, 2022*").

Belgrade, 2022

Director  
Dr Miladin Kovačević





# CONTENTS

Municipalities in the Republic of Serbia by areas and regions .....	3
Municipalities in the Republic of Serbia by administrative districts .....	5
Cities and municipalities in the Republic of Serbia .....	7
Preface.....	9
Contents.....	11
Symbols .....	14
“Municipalities and regions in the Republic of Serbia, 2022” Main principles of editing .....	15
<b>1. GENERAL INFORMATION .....</b>	<b>17</b>
1.1. General data, 2021 .....	18
<b>2. SOCIAL SYSTEM .....</b>	<b>23</b>
2.1. Elections for delegates to assemblies of municipalities, September 30, 2022 poll places, voters, electoral lists and candidates .....	24
2.2. Proposers, by number of elected delegates to assemblies of municipalities and towns, September 30, 2022 .....	28
2.3. Delegates to assemblies of municipalities and towns, by sex and age, September 30, 2022 .....	32
<b>3. POPULATION .....</b>	<b>36</b>
3.1. Population by age and sex, by the 2011 Census .....	40
3.2. Population, by ethnicity, by the 2011 Census .....	66
3.3. Population by religion, by the 2011 Census .....	74
3.4. Population by mother tongue, by the 2011 Census .....	82
3.5. Population aged 15 and over, by educational attainment and sex, by the 2011 Census.....	90
3.6. Population aged 15 and over, by legal marital status and sex, by the 2011 Census.....	103
3.7. Population by economic activity, by the 2011 Census.....	108
3.8. Households according to the number of members, by the 2011 Census .....	116
3.9. Families by type and number of members, by the 2011 Census.....	120
3.10. Vital events, 2021 .....	133
3.11. Causes of deaths, 2021 .....	138
3.12. Population estimate .....	146
3.13. Main contingents and indicators of population of the Republic of Serbia, 2021.....	150
<b>4. EMPLOYMENT AND SALARIES AND WAGES .....</b>	<b>154</b>
4.1. Registered employment by municipality of residence, 2021 .....	156
4.2. Registered employment by municipality of work by activity sections, 2021 .....	160
4.3. Structure of registered employment, 2021 .....	168
4.4. Unemployed – as of 31 December 2021 .....	176
4.5. Average net salaries and wages per employee, January–December .....	180

<b>5. LOCAL GOVERNMENT BUDGET</b> .....	185
5.1. Budgetary receipts and revenues, 2021 .....	186
5.2. Budgetary expenditures, 2021 .....	190
<b>6. BUDGET BENEFICIARIES EXPENDITURES</b> .....	195
6.1. Budget beneficiaries' expenditures, 2021 .....	196
<b>7. INVESTMENTS</b> .....	201
7.1. Realized investments in new fixed assets, by type of construction and technical structure, 2021 .....	203
7.2. Realized investments in new fixed assets, by activities, 2021 .....	208
<b>8. PRICES</b> .....	225
8.1. Average retail prices in towns, 2021 .....	226
<b>9. AGRICULTURE</b> .....	233
9.1. General data on agricultural holdings – Farm Structure Survey 2018 .....	234
<b>10. FORESTRY</b> .....	243
10.1. Afforested area and timber volume, 2021 .....	244
<b>11. ENVIRONMENT</b> .....	249
11.1. Public water supply and waste water discharge, 2021 .....	250
<b>12. CONSTRUCTION</b> .....	254
12.1. Value of construction works done, 2021 .....	256
12.2. Housing construction and demolished dwellings, 2021 .....	260
12.3. Housing stock, by 2011 Census .....	264
<b>13. TRADE</b> .....	273
13.1. Sale and purchase of selected products of agriculture, forestry and fishing, 2021 .....	274
<b>14. TOURIST TRADE</b> .....	279
14.1. Tourism, 2021 .....	280
14.2. Tourists and overnight stays, by tourist places, 2021 .....	284
<b>15. TRANSPORT AND COMMUNICATION</b> .....	287
15.1. Length of roads, 2021 .....	288
15.2. Post activities and telecommunications, 2021 .....	292
15.3. Registered road vehicles and trailers, 2021 .....	297
<b>16. EDUCATION</b> .....	302
16.1. Preschool institutions, 2020/21 school year .....	304
16.2. Primary and lower secondary education, 2020/21, end of school year .....	308
16.3. Upper-secondary education, 2019/20, end of school year.....	312
16.4. Teachers in regular primary and secondary schools, 2020/21, end of school year .....	316

16.5. Students enrolled in tertiary education, 2020/21 school year .....	320
16.6. Graduated students in tertiary education, 2020 .....	322
16.7. Teachers and assistants in tertiary education, 2020/21 .....	324
<b>17. CULTURE</b> .....	<b>327</b>
17.1. Cinemas, 2021 .....	328
<b>18. HUMAN HEALTH</b> .....	<b>331</b>
18.1. Medical doctors, dental practitioners and graduate pharmacists in health service, 2021 .....	332
<b>19. JUSTICE ADMINISTRATION</b> .....	<b>337</b>
19.1. Sentenced adults and minors, by place of committing criminal offence and by type of criminal offence, 2021 .....	338



## **SYMBOLS**

–	no occurrence of event
...	data not available
0	data less than 0.5 of measure unit
( )	incomplete, insufficiently estimated data
*	corrected data
Ø	average
1)	footnote



# MAIN PRINCIPLES OF EDITING "MUNICIPALITIES AND REGIONS IN THE REPUBLIC OF SERBIA, 2022"

## Distribution of material

The statistical material in this publication was presented following basically the same sequence as in the "Statistical Yearbook of Serbia". Certain chapters of the Yearbook were excluded here: Geographical review, Climate and environment, National accounts, Individual consumption, Money, External trade, Catering, Research and development and International review.

## Data sources

The statistical data presented here resulted from the accomplished programs of statistical surveys.

Included are also certain statistics that are in charge of the following institutions: Ministry of Finance, Republic Geodetic Authority of the Republic of Serbia, National Employment Service and Institute of Public Health of Serbia. In the tables containing these data, given are the full titles of the data sources.

## Coverage

The data coverage, whole and partial, is explained in the methodological papers. The data are fully comparable by municipalities and the years of production, excluding the cases where methodological changes appear.

## Methodological explanations

In a separate chapter of the publication, presented are the most required methodological explanations. The detailed methodological explanations can be found in the volumes of the edition "Methodologies and standards" (SORS), i.e. "Methodological papers" (FSO) or on the website of the Statistical Office of the Republic of Serbia.

## Technique of presentation

As a rule, all the municipalities were covered in table presentations. In certain areas, where the phenomena observed are not characteristic of all municipalities, the municipalities not featuring the observed phenomena were excluded. In the case of City of Belgrade, majority of data were presented so as to cover all municipalities.

The municipalities were divided here into administrative districts and data on cities were presented separately. It is to be noted that certain cities did not use the opportunity to establish the city municipalities. In this yearbook, the territorial distribution was presented in compliance with the Regulation on Nomenclature of Statistical Territorial Units ("Official Gazette of RS", No. 109/09 and 46/10).

Starting from 1999 the Statistical Office of the Republic of Serbia has not at disposal and may not provide available certain data relative to AP Kosovo and Metohija and therefore these data are not included in the coverage for the Republic of Serbia (total).



# 1. GENERAL INFORMATION

## **Sources and methods of data collection**

The data on the total area of the Republic of Serbia, as well as the data on the area of regions, areas, municipalities and cities were taken over from the Republic Geodetic Authority, as of January 1st, 2022. Since the new cadastre measurements are in process, the data on the area should be considered as provisional. The data on the number of cadastre municipalities were also taken over from the Republic Geodetic Authority. The population estimates for the post- census 2021 were derived according to the population estimate as of the end of the previous year (December 31st, 2020) and the data on the results of processed statistics on natural and mechanical migrations of population in 2021. The mechanical component of migrations covers the internal migrations only.

## 1.1. GENERAL DATA, 2021

Region Area City - municipality	Area <sup>1)</sup> , km <sup>2</sup>	Number of settlements	Population <sup>2)</sup> , as of 30 June 2021		Cadastré municipalities <sup>1)</sup>	Registered local communities <sup>3)</sup>	Local offices <sup>3)</sup>
			Total	per 1 km <sup>2</sup>			
<b>REPUBLIC OF SERBIA</b>	<b>88499</b>	<b>6158</b>	<b>6834326</b>	...	<b>5823</b>	<b>4054</b>	<b>1127</b>
SRBIJA – SEVER	24848	624	3514649	141	620	<b>754</b>	<b>174</b>
<b>Beogradski region</b>	<b>3234</b>	<b>157</b>	<b>1688667</b>	<b>522</b>	<b>174</b>	<b>208</b>	<b>40</b>
<b>Beogradska oblast</b>							
<b>Grad Beograd</b>	<b>3234</b>	<b>157<sup>4)</sup></b>	<b>1688667</b>	<b>522</b>	<b>174</b>	<b>208</b>	<b>40</b>
Barajevo	213	13	26608	125	13	15	-
Voždovac	148	4	169695	1147	8	24	-
Vračar	3	-	57563	19188	1	-	-
Grocka	300	15	87037	290	14	15	13
Zvezdara	31	-	171278	5525	4	1	-
Zemun	150	1	177263	1182	4	4	2
Lazarevac	383	34	55477	145	34	42	10
Mladenovac	339	22	50845	150	19	24	-
Novi Beograd	41	-	209941	5121	1	19	-
Obrenovac	410	29	71460	174	29	29	-
Palilula	451	7	185270	411	11	-	-
Rakovica	30	-	106186	3540	3	1	-
Savski venac	14	-	34749	2482	1	-	-
Sopot	271	17	19572	72	16	16	15
Stari grad	5	-	43449	8690	1	-	-
Surčin	288	7	47218	164	7	7	-
Čukarica	157	7	175056	1115	8	11	-
<b>Region Vojvodine</b>	<b>21614</b>	<b>467</b>	<b>1825982</b>	<b>85</b>	<b>446</b>	<b>546</b>	<b>134</b>
<b>Zapadnobačka oblast</b>	<b>2488</b>	<b>37</b>	<b>166395</b>	<b>67</b>	<b>37</b>	<b>45</b>	<b>23</b>
<i>Sombor</i>	<i>1216</i>	<i>16</i>	<i>76393</i>	<i>63</i>	<i>17</i>	<i>22</i>	<i>15</i>
Apatin	380	5	25639	68	5	6	-
Kula	481	7	38051	79	6	8	-
Odžaci	411	9	26312	64	9	9	8
<b>Južnobačanska oblast</b>	<b>4246</b>	<b>94</b>	<b>272560</b>	<b>64</b>	<b>99</b>	<b>102</b>	<b>30</b>
<i>Pančevo</i>	<i>756</i>	<i>10</i>	<i>118163</i>	<i>156</i>	<i>11</i>	<i>16</i>	-
Alibunar	602	10	17817	30	10	10	-
Bela Crkva	353	14	15559	44	20	14	-
<i>Vršac</i>	<i>800</i>	<i>24</i>	<i>47984</i>	<i>60</i>	<i>24</i>	<i>28</i>	<i>22</i>
Kovačica	419	8	23218	55	7	7	-
Kovin	730	10	30459	42	10	10	8
Opovo	203	4	9509	47	4	4	-
Plandište	383	14	9851	26	13	13	-
<b>Južnobačka oblast</b>	<b>4026</b>	<b>77</b>	<b>617177</b>	<b>153</b>	<b>82</b>	<b>117</b>	<b>12</b>
<i>Novi Sad</i>	<i>699</i>	<i>16</i>	<i>363789</i>	<i>520</i>	<i>18</i>	<i>47</i>	-
Bač	367	6	12688	35	6	6	-
Bačka Palanka	590	14	50642	86	15	17	-
Bački Petrovac	158	4	12495	79	4	4	-
Beočin	184	8	14787	80	8	10	-
Bečej	486	5	34350	71	5	8	-
Vrbas	376	7	38119	101	8	8	5
Žabalj	400	4	24663	62	4	4	-
Srbobran	284	3	15140	53	4	3	2
Sremski Karlovci	51	1	8173	160	1	-	-
Temerin	170	3	27487	162	3	4	-
Titel	261	6	14844	57	6	6	5

<sup>1)</sup> Data have been taken over from the Republic Geodetic Office of Serbia.

<sup>2)</sup> Estimate.

<sup>3)</sup> Data have been taken over from the Register of classification units, as of 31.12.2021

<sup>4)</sup> Included is the settlement of Belgrade that comprises several municipalities of the city of Belgrade.

### 1.1. GENERAL DATA, 2021 (continued)

Region Area City - municipality	Area <sup>1)</sup> , km <sup>2</sup>	Number of settlements	Population <sup>2)</sup> , as of 30 June 2021		Cadastre municipalities <sup>1)</sup>	Registered local communities <sup>3)</sup>	Local offices <sup>3)</sup>
			Total	per 1 km <sup>2</sup>			
<b>Severnobanatska oblast</b>	<b>2328</b>	<b>50</b>	<b>132117</b>	<b>57</b>	<b>37</b>	<b>41</b>	<b>13</b>
<i>Kikinda</i>	782	10	52668	67	10	9	9
Ada	227	5	15437	68	4	4	-
Kanjiža	399	13	23039	58	8	9	-
Novi Kneževac	305	9	9910	33	5	5	4
Senta	294	5	21120	72	3	7	-
Coka	321	8	9943	31	7	7	-
<b>Severnobačka oblast</b>	<b>1784</b>	<b>45</b>	<b>175397</b>	<b>98</b>	<b>24</b>	<b>55</b>	<b>-</b>
<i>Subotica</i>	1007	19	134572	134	11	37	-
Bačka Topola	596	23	29853	50	10	15	-
Mali Idoš	181	3	10972	61	3	3	-
<b>Srednjobanatska oblast</b>	<b>3257</b>	<b>55</b>	<b>169757</b>	<b>52</b>	<b>60</b>	<b>68</b>	<b>48</b>
<i>Zrenjanin</i>	1327	22	113248	85	27	36	22
Žitište	525	12	14487	28	12	12	11
Nova Crnja	273	6	8900	33	7	6	6
Novi Bečej	609	4	21896	36	4	4	-
Sečanj	523	11	11226	22	10	10	9
<b>Sremska oblast</b>	<b>3485</b>	<b>109</b>	<b>292579</b>	<b>84</b>	<b>107</b>	<b>118</b>	<b>8</b>
<i>Sremska Mitrovica</i>	762	26	73884	97	23	34	-
Indija	385	11	44964	117	9	11	-
Irig	230	12	9676	42	14	9	-
Pećinci	489	15	18929	39	15	15	-
Ruma	582	17	50468	87	18	20	-
Stara Pazova	350	9	64505	184	9	10	8
Sid	687	19	30153	44	19	19	-
SRBIJA – JUG	63651	5534	3319677	...	5203	<b>3300</b>	<b>953</b>
<b>Region Šumadije i Zapadne Srbije</b>	<b>26493</b>	<b>2112</b>	<b>1867552</b>	<b>71</b>	<b>1936</b>	<b>1564</b>	<b>465</b>
<b>Zlatiborska oblast</b>	<b>6140</b>	<b>439</b>	<b>259182</b>	<b>42</b>	<b>362</b>	<b>227</b>	<b>43</b>
<i>Grad Užice</i>	667	41	71039	107	31	30	30
Užice	647	40	64553	100	30	30	30
Sevojno	20	1	6486	324	1	-	-
Arilje	349	22	17368	50	22	22	-
Bajina Bašta	673	36	23613	35	35	31	-
Kosjerić	358	27	10295	29	28	15	-
Nova Varoš	581	33	13749	24	32	13	-
Požega	426	42	26602	62	42	40	-
Priboj	553	33	22857	41	24	14	-
Prijepolje	827	80	33612	41	75	30	2
Sjenica	1059	101	25411	24	53	11	11
Cajetina	647	24	14636	23	20	21	-
<b>Kolubarska oblast</b>	<b>2474</b>	<b>218</b>	<b>158579</b>	<b>64</b>	<b>207</b>	<b>168</b>	<b>20</b>
<i>Valjevo</i>	905	78	83677	93	74	50	10
Lajkovac	186	19	14407	78	18	17	5
Ljig	279	27	10825	39	26	26	-
Mionica	329	36	12518	38	35	18	5
Osečina	319	20	10466	33	17	23	-
Ub	456	38	26686	59	37	34	-
<b>Mačvanska oblast</b>	<b>3270</b>	<b>228</b>	<b>270844</b>	<b>83</b>	<b>216</b>	<b>237</b>	<b>105</b>
<i>Sabac</i>	797	52	108187	136	49	61	38
Bogatić	384	14	25630	67	14	14	13
Vladimirci	338	29	15003	44	30	32	7
Koceljeva	257	17	11273	44	18	17	4
Krupanj	342	23	14759	43	24	24	4
<i>Loznica</i>	612	54	73089	119	47	56	26
Ljubovija	356	27	12043	34	24	22	9
Mali Zvornik	184	12	10860	59	10	11	4

<sup>1)</sup> Data have been taken over from the Republic Geodetic Office of Serbia

<sup>2)</sup> Estimate.

<sup>3)</sup> Data have been taken over from the Register of classification units, as of 31.12.2021

### 1.1. GENERAL DATA, 2021 (continued)

Region Area City - municipality	Area <sup>1)</sup> , km <sup>2</sup>	Number of settlements	Population <sup>2)</sup> , as of 30 June 2021		Cadastre municipalities <sup>1)</sup>	Registered local communities <sup>3)</sup>	Local offices <sup>3)</sup>
			Total	per 1 km <sup>2</sup>			
<b>Moravička oblast</b>	<b>3016</b>	<b>206</b>	<b>194072</b>	<b>64</b>	<b>194</b>	<b>177</b>	<b>61</b>
<i>Čačak</i>	<i>636</i>	<i>58</i>	<i>107598</i>	<i>169</i>	<i>57</i>	<i>69</i>	<i>30</i>
Gornji Milanovac	836	63	40260	48	61	51	23
Ivanjica	1090	49	28685	26	42	19	-
Lučani	454	36	17529	39	34	38	8
<b>Pomoravska oblast</b>	<b>2614</b>	<b>191</b>	<b>191260</b>	<b>73</b>	<b>190</b>	<b>203</b>	<b>78</b>
<i>Jagodina</i>	<i>470</i>	<i>53</i>	<i>67563</i>	<i>144</i>	<i>53</i>	<i>60</i>	<i>19</i>
Despotovac	623	33	19278	31	30	30	27
Paraćin	542	35	48756	90	36	41	-
Rekovac	366	32	8537	23	32	33	-
Svilajnac	326	22	20298	62	22	22	19
Čuprija	287	16	26828	94	17	17	13
<b>Rasinska oblast</b>	<b>2668</b>	<b>296</b>	<b>215629</b>	<b>81</b>	<b>286</b>	<b>219</b>	<b>46</b>
<i>Kruševac</i>	<i>854</i>	<i>101</i>	<i>117567</i>	<i>138</i>	<i>92</i>	<i>54</i>	<i>8</i>
Aleksandrovac	387	55	23093	60	51	54	12
Brus	606	58	14029	23	61	39	3
Varvarin	249	21	15495	62	21	21	3
Trstenik	448	51	37181	83	49	41	19
Čičevac	124	10	8264	67	12	10	1
<b>Raška oblast</b>	<b>3923</b>	<b>359</b>	<b>302042</b>	<b>77</b>	<b>305</b>	<b>143</b>	<b>63</b>
<i>Kraljevo</i>	<i>1530</i>	<i>92</i>	<i>114424</i>	<i>75</i>	<i>84</i>	<i>68</i>	<i>24</i>
Vrnjačka Banja	239	14	25468	107	13	12	10
<i>Novi Pazar</i>	<i>742</i>	<i>99</i>	<i>108352</i>	<i>146</i>	<i>99</i>	<i>20</i>	<i>16</i>
Raška	670	61	21694	32	51	19	13
Tutin	742	93	32104	43	58	24	-
<b>Šumadijska oblast</b>	<b>2388</b>	<b>175</b>	<b>275944</b>	<b>116</b>	<b>176</b>	<b>190</b>	<b>49</b>
<i>Kragujevac</i>	<i>835</i>	<i>57</i>	<i>174322</i>	<i>209</i>	<i>62</i>	<i>78</i>	<i>26</i>
Arandelovac	376	19	42078	112	19	20	19
Batočina	136	11	10594	78	12	11	-
Knić	413	36	12442	30	36	33	4
Lapovo	55	2	6921	126	1	-	-
Rača	216	19	10062	47	17	16	-
Topola	357	31	19525	55	29	32	-
<b>Region Južne i Istočne Srbije</b>	<b>26248</b>	<b>1973</b>	<b>1452125</b>	<b>55</b>	<b>1967</b>	<b>1711</b>	<b>486</b>
<b>Borska oblast</b>	<b>3507</b>	<b>90</b>	<b>106971</b>	<b>31</b>	<b>98</b>	<b>109</b>	<b>82</b>
<i>Bor</i>	<i>856</i>	<i>14</i>	<i>43193</i>	<i>51</i>	<i>19</i>	<i>26</i>	<i>12</i>
Kladovo	629	23	17665	28	23	23	21
Majdanpek	932	14	15552	17	14	14	12
Negotin	1090	39	30561	28	42	46	37
<b>Braničevska oblast</b>	<b>3857</b>	<b>189</b>	<b>160070</b>	<b>42</b>	<b>194</b>	<b>196</b>	<b>151</b>
<i>Grad Požarevac</i>	<i>477</i>	<i>27</i>	<i>70168</i>	<i>147</i>	<i>27</i>	<i>38</i>	<i>30</i>
Požarevac	374	22	57396	154	22	33	26
Kostolac	103	5	12772	124	5	5	4
Veliko Gradište	344	26	15144	44	26	25	20
Golubac	367	24	7000	19	24	24	6
Žabari	264	15	8903	34	16	17	14
Žagubica	760	18	10653	14	19	15	13
Kučevo	721	26	12317	17	29	23	16
Malo Crniće	269	19	9168	34	19	19	19
Petrovac na Mlavi	655	34	26717	41	34	35	33

<sup>1)</sup> Data have been taken over from the Republic Geodetic Office of Serbia

<sup>2)</sup> Estimate.

<sup>3)</sup> Data have been taken over from the Register of classification units, as of 31.12.2021

### 1.1. GENERAL DATA, 2021 (continued)

Region Area City - municipality	Area <sup>1)</sup> , km <sup>2</sup>	Number of settlements	Population <sup>2)</sup> , as of 30 June 2021		Cadastre municipalities <sup>1)</sup>	Registered local communities <sup>3)</sup>	Local offices <sup>3)</sup>
			Total	per 1 km <sup>2</sup>			
<b>Zaječarska oblast</b>	<b>3624</b>	<b>173</b>	<b>102215</b>	<b>28</b>	<b>169</b>	<b>169</b>	<b>56</b>
<i>Zaječar</i>	1069	42	51607	48	41	46	39
Boljevac	828	20	10692	13	19	25	14
Knjaževac	1202	86	26382	22	85	73	3
Sokobanja	525	25	13534	26	24	25	-
<b>Jablanička oblast</b>	<b>2770</b>	<b>336</b>	<b>193364</b>	<b>70</b>	<b>318</b>	<b>311</b>	<b>47</b>
<i>Leskovac</i>	1025	144	130940	128	140	139	24
Bojnik	264	36	9731	37	36	36	4
Vlasotince	308	48	26723	87	47	50	9
Lebane	337	39	18790	56	39	38	4
Medveđa	524	44	6134	12	39	34	4
Crna Trava	312	25	1046	3	17	14	2
<b>Nišavska oblast</b>	<b>2728</b>	<b>282</b>	<b>354102</b>	<b>130</b>	<b>278</b>	<b>227</b>	<b>59</b>
<i>Grad Niš</i>	596	71 <sup>5)</sup>	252655	424	71	17	-
Medijana	10	1	83808	8381	3	-	-
Niška Banja	146	18	13711	94	15	-	-
Palilula	117	15	71910	615	14	-	-
Pantelej	141	13	52958	376	15	17	-
Crveni krst	182	23	30268	166	24	-	-
Aleksinac	707	72	45824	65	72	71	-
Gadžin Han	325	34	6240	19	34	32	27
Doljevac	121	16	17497	145	16	16	-
Merošina	193	27	12582	65	22	29	5
Ražanj	289	23	7482	26	23	23	11
Svrljig	497	39	11822	24	40	39	16
<b>Pirotska oblast</b>	<b>2761</b>	<b>214</b>	<b>81165</b>	<b>29</b>	<b>216</b>	<b>211</b>	<b>8</b>
<i>Pirot</i>	1232	72	52602	43	74	88	-
Babušnica	529	53	9497	18	51	53	8
Bela Palanka	517	46	10325	20	49	28	-
Dimitrovgrad	483	43	8741	18	42	42	-
<b>Podunavska oblast</b>	<b>1250</b>	<b>59</b>	<b>180400</b>	<b>144</b>	<b>66</b>	<b>75</b>	<b>21</b>
<i>Smederevo</i>	484	28	100155	207	30	38	8
Velika Plana	345	13	36710	106	14	16	13
Smederevska Palanka	421	18	43535	103	22	21	-
<b>Pčinjska oblast</b>	<b>3520</b>	<b>363</b>	<b>193073</b>	<b>55</b>	<b>365</b>	<b>231</b>	<b>55</b>
<i>Grad Vranje</i>	860	105	78094	91	107	52	26
Vranje	602	84	69654	116	86	43	16
Vranjska Banja	258	21	8440	33	21	9	10
Bosilegrad	571	37	6779	12	38	37	6
Bujanovac	461	59	37394	81	59	30	7
Vladičin Han	366	51	18174	50	51	51	-
Preševo	264	35	30194	114	37	28	6
Surdulica	628	41	18023	29	39	28	6
Trgovište	370	35	4415	12	34	5	4
<b>Toplička oblast</b>	<b>2231</b>	<b>267</b>	<b>80765</b>	<b>36</b>	<b>263</b>	<b>182</b>	<b>7</b>
<i>Prokuplje</i>	759	107	39643	52	104	91	7
Blace	306	40	9925	32	35	31	-
Žitorađa	214	30	14440	68	29	30	-
Kuršumlija	952	90	16757	18	95	30	-

<sup>1)</sup> Data have been taken over from the Republic Geodetic Office of Serbia

<sup>2)</sup> Estimate.

<sup>3)</sup> Data have been taken over from the Register of classification units, as of 31.12.2021

<sup>5)</sup> The settlement of Nis is also included, which extends to several city municipalities of the City of Nis.

### 1.1. GENERAL DATA, 2021 (continued)

Region Area City - municipality	Area <sup>1)</sup> , km <sup>2</sup>	Number of settlements	Population <sup>2)</sup> , as of 30 June 2021		Cadastr municipalities <sup>1)</sup>	Registered local communities <sup>3)</sup>	Local offices <sup>3)</sup>
			Total	per 1 km <sup>2</sup>			
<b>Region Kosovo i Metohija</b>	<b>10910</b>	<b>1449</b>	...	...	<b>1300</b>	<b>25</b>	<b>2</b>
<b>Kosovska oblast</b>	<b>3117</b>	<b>393</b>	...	...	<b>383</b>	<b>1</b>	-
<i>Priština</i>	572	46	...	...	47	-	-
Glogovac	290	37	...	...	37	-	-
Kačanik	294	42	...	...	40	-	-
Kosovo Polje	95	18	...	...	16	-	-
Lipljan	401	70	...	...	66	-	-
Obilić	105	18	...	...	18	-	-
Podujevo	633	78	...	...	78	-	-
Uroševac	345	46	...	...	45	-	-
Štimlje	134	22	...	...	21	-	-
Štrpce	248	16	...	...	15	1	-
<b>Kosovsko-mitrovačka oblast</b>	<b>2050</b>	<b>335</b>	...	...	<b>248</b>	<b>21</b>	-
<i>Kosovska Mitrovica</i>	336	49	...	...	38	3	-
Vučitrn	345	67	...	...	65	-	-
Zvečan	123	35	...	...	18	4	-
Zubin Potok	333	63	...	...	28	8	-
Leposavić	539	71	...	...	47	6	-
Srbica	374	50	...	...	52	-	-
<b>Kosovsko-pomoravska oblast</b>	<b>1412</b>	<b>184</b>	...	...	<b>182</b>	<b>3</b>	<b>2</b>
<i>Gnjilane</i>	515	57	...	...	54	3	-
Vitina	293	43	...	...	42	-	2
Kosovska Kamenica	523	74	...	...	76	-	-
Novo Brdo	81	10	...	...	10	-	-
<b>Pečka oblast</b>	<b>2421</b>	<b>317</b>	...	...	<b>273</b>	-	-
<i>Peć</i>	603	80	...	...	70	-	-
Dečani	373	40	...	...	33	-	-
Đakovica	588	83	...	...	69	-	-
Istok	454	50	...	...	47	-	-
Klina	403	64	...	...	54	-	-
<b>Prizrenska oblast</b>	<b>1910</b>	<b>220</b>	...	...	<b>214</b>	-	-
<i>Prizren</i>	765	96	...	...	94	-	-
Gora	310	19	...	...	18	-	-
Orahovac	401	55	...	...	52	-	-
Suva Reka	434	50	...	...	50	-	-

<sup>1)</sup> Data have been taken over from the Republic Geodetic Office of Serbia

<sup>2)</sup> Estimate.

<sup>3)</sup> Data have been taken over from the Register of classification units, as of 31.12.2021



## 2. SOCIAL SYSTEM

Authors:  
Biljana Ilić

ELECTIONS AND COMPOSITION OF MUNICIPAL AND CITY/TOWN ASSEMBLIES

### **Sources and methods of data collection**

The data on the results of the elections for the delegates to municipal and city/town assemblies, as well as data on delegates of regions and areas were obtained from the municipal and city/town electoral boards by summarized reports for the level of municipality, i.e. city/town.

### **Coverage**

The elections for delegates were held on 21/06/2020. Together with the data from these elections, processed were the data from elections held in 2017 (Negotin), in 2018 (Bor and Majdanpek), in 2019 (Kladovo), 2021 (Zajecar, Kosjeric, Mionica and Presevo) and until September 30<sup>th</sup>, 2022 (Arandjelovac, Bajina Basta, Doljevac, City of Belgrade, Lučani, Medvedja, Smederevska Palanka, Sevojno, Secanj and Kula).

For city municipalities: Vranje, Pozarevac and Uzice, elected councillors of city assemblies also perform their function at the municipal level.

### **Definitions**

Elections for delegates were conducted according to proportional system and each municipality/town presented one electoral unit in elections for delegates. The presidents of municipalities and the mayors of cities were elected by delegates of municipal and city/town assemblies after constitution.

The elections were conducted by municipal and city election commissions, which have submitted their reports to the statistical body in charge of statistics (Law on local elections, "Official Gazette of RS", no 54/2011, 12/2020, 16/2020 - authentic interpretation and 68/2020, 14/2022) On such basis, the Statistical Office of the Republic of Serbia has collected data and performed control, processing and presentation of the data.

## 2.1. ELECTIONS FOR DELEGATES TO ASSEMBLIES OF MUNICIPALITIES, September 30, 2022 Poll places, voters, electoral lists and candidates

Region Area City - municipality	Poll places, total	Voters			Delega- tes	Electoral lists			Candida- tes, total
		Registered total	Voted			Total	w. elected delegates		
			All	%			All	%	
<b>REPUBLIC OF SERBIA</b>	<b>7969</b>	<b>6269957</b>	<b>3099672</b>	<b>49.44</b>	<b>6178</b>	<b>981</b>	<b>755</b>	<b>76.96</b>	<b>25326</b>
SRBIJA – SEVER	2956	3297439	1479783	44.88	2434	364	293	80.49	9030
<b>Beogradski region</b>	<b>1194</b>	<b>1603475</b>	<b>615654</b>	<b>38.39</b>	<b>827</b>	<b>117</b>	<b>81</b>	<b>69.23</b>	<b>3005</b>
<b>Beogradska oblast</b>									
<b>Grad Beograd</b>	<b>1194</b>	<b>1603475</b>	<b>615654</b>	<b>38.39</b>	<b>827</b>	<b>117</b>	<b>81</b>	<b>69.23</b>	<b>3005</b>
Barajevo	26	23470	11304	48.16	33	4	4	100.00	71
Voždovac	90	160826	56949	35.41	55	11	5	45.45	286
Vračar	63	63444	20257	31.93	63	7	7	100.00	207
Grocka	40	73110	31703	43.36	35	8	5	62.50	163
Zvezdara	87	157935	50792	32.16	53	11	5	45.45	268
Zemun	106	164936	63855	38.72	57	12	5	41.67	305
Lazarevac	64	50778	31971	62.96	61	8	6	75.00	289
Mladenovac	59	45682	21871	47.88	55	3	3	100.00	94
Novi Beograd	142	208322	75243	36.12	49	5	3	60.00	184
Obrenovac	55	64964	33193	51.09	55	4	4	100.00	133
Palilula	132	173042	59062	34.13	55	8	5	62.50	209
Rakovica	72	101276	38892	38.40	50	8	5	62.50	191
Savski venac	35	39132	12207	31.19	37	4	4	100.00	76
Sopot	33	17304	8618	49.80	33	4	4	100.00	88
Stari grad	56	53593	15489	28.90	56	6	6	100.00	161
Surčin	27	38692	19222	49.68	35	5	5	100.00	85
Čukarica	107	166969	65026	38.94	45	9	5	55.56	195
<b>Region Vojvodine</b>	<b>1762</b>	<b>1693964</b>	<b>864129</b>	<b>51.01</b>	<b>1607</b>	<b>247</b>	<b>212</b>	<b>85.83</b>	<b>6025</b>
<b>Zapadnobačka oblast</b>	<b>172</b>	<b>158141</b>	<b>86413</b>	<b>54.64</b>	<b>154</b>	<b>26</b>	<b>23</b>	<b>88.46</b>	<b>588</b>
<i>Sombor</i>	<i>76</i>	<i>73479</i>	<i>34934</i>	<i>47.54</i>	<i>61</i>	<i>9</i>	<i>7</i>	<i>77.78</i>	<i>260</i>
Apatin	29	25414	13607	53.54	29	6	6	100.00	98
Kula	40	34198	22371	65.42	37	7	6	85.71	157
Odžaci	27	25050	15501	61.88	27	4	4	100.00	73
<b>Južnobačanska oblast</b>	<b>268</b>	<b>255897</b>	<b>128784</b>	<b>50.33</b>	<b>289</b>	<b>34</b>	<b>31</b>	<b>91.18</b>	<b>839</b>
<i>Pančevo</i>	<i>74</i>	<i>109072</i>	<i>51218</i>	<i>46.96</i>	<i>70</i>	<i>5</i>	<i>5</i>	<i>100.00</i>	<i>218</i>
Alibunar	24	17819	10163	57.03	23	7	5	71.43	138
Bela Crkva	20	16026	9125	56.94	33	4	4	100.00	92
<i>Vršac</i>	<i>56</i>	<i>45587</i>	<i>22898</i>	<i>50.23</i>	<i>45</i>	<i>4</i>	<i>4</i>	<i>100.00</i>	<i>97</i>
Kovačica	21	21717	10218	47.05	29	4	4	100.00	61
Kovin	25	28532	14744	51.68	45	3	3	100.00	105
Opovo	25	8117	4847	59.71	25	3	3	100.00	58
Plandište	23	9027	5571	61.71	19	4	3	75.00	70
<b>Južnobačka oblast</b>	<b>491</b>	<b>565242</b>	<b>276723</b>	<b>48.96</b>	<b>396</b>	<b>74</b>	<b>64</b>	<b>86.49</b>	<b>1715</b>
<i>Novi Sad</i>	<i>197</i>	<i>332695</i>	<i>142620</i>	<i>42.87</i>	<i>78</i>	<i>13</i>	<i>9</i>	<i>69.23</i>	<i>479</i>
Bač	25	12529	7196	57.43	25	5	5	100.00	99
Bačka Palanka	43	46557	26934	57.85	41	4	4	100.00	137
Bački Petrovac	11	11989	6339	52.87	25	6	5	83.33	125
Beočin	16	13430	9154	68.16	23	5	2	40.00	98
Bečej	38	32787	17580	53.62	36	5	5	100.00	116
Vrbas	36	34941	20605	58.97	36	6	5	83.33	132
Žabalj	31	21637	11800	54.54	21	6	6	100.00	75
Srbobran	28	13581	8060	59.35	28	6	6	100.00	113
Sremski Karlovci	10	8313	4125	49.62	25	6	6	100.00	123
Temerin	31	23837	14182	59.50	33	6	6	100.00	105
Titel	25	12946	8128	62.78	25	6	5	83.33	113

## 2.1. ELECTIONS FOR DELEGATES TO ASSEMBLIES OF MUNICIPALITIES, September 30, 2022

### Poll places, voters, electoral lists and candidates (continued)

Region Area City - municipality	Poll places, total	Voters			Delega- tes	Electoral lists			Candida- tes, total
		Registered total	Voted			Total	w. elected delegates		
			All	%			All	%	
<b>Severnobanatska oblast</b>	<b>208</b>	<b>124520</b>	<b>67293</b>	<b>54.04</b>	<b>182</b>	<b>26</b>	<b>25</b>	<b>96.15</b>	<b>576</b>
<i>Kikinda</i>	60	48911	27653	56.54	39	8	7	87.50	162
Ada	29	15088	7526	49.88	29	3	3	100.00	80
Kanjiza	35	22052	11987	54.36	29	5	5	100.00	90
Novi Kneževac	22	8954	5624	62.81	31	3	3	100.00	90
Senta	32	20384	9207	45.17	29	4	4	100.00	89
Čoka	30	9131	5296	58.00	25	3	3	100.00	65
<b>Severnobačka oblast</b>	<b>177</b>	<b>167850</b>	<b>79362</b>	<b>47.28</b>	<b>127</b>	<b>18</b>	<b>14</b>	<b>77.78</b>	<b>535</b>
<i>Subotica</i>	103	128566	58211	45.28	67	9	7	77.78	335
Bačka Topola	49	29002	14872	51.28	35	4	4	100.00	94
Mali Idoš	25	10282	6279	61.07	25	5	3	60.00	106
<b>Srednjobanatska oblast</b>	<b>174</b>	<b>155083</b>	<b>74153</b>	<b>47.82</b>	<b>177</b>	<b>30</b>	<b>25</b>	<b>83.33</b>	<b>766</b>
<i>Zrenjanin</i>	70	102942	42615	41.40	67	10	6	60.00	310
Žitište	31	14166	7940	56.05	31	7	6	85.71	159
Nova Crnja	25	8284	5798	69.99	25	4	4	100.00	98
Novi Bečej	31	19210	10779	56.11	31	5	5	100.00	119
Sečanj	17	10481	7021	66.99	23	4	4	100.00	80
<b>Sremska oblast</b>	<b>272</b>	<b>267231</b>	<b>151401</b>	<b>56.66</b>	<b>282</b>	<b>39</b>	<b>30</b>	<b>76.92</b>	<b>1006</b>
<i>Sremska Mitrovica</i>	57	69478	41363	59.53	61	9	4	44.44	295
Indija	36	41078	22416	54.57	37	5	5	100.00	123
Irig	14	9146	5243	57.33	19	5	4	80.00	90
Pećinci	30	15833	11332	71.57	30	3	3	100.00	68
Ruma	43	46478	24618	52.97	43	4	4	100.00	103
Stara Pazova	53	55379	29288	52.89	53	9	6	66.67	236
Šid	39	29839	17141	57.44	39	4	4	100.00	91
SRBIJA – JUG	5013	2972518	1619889	54.50	3744	617	462	74.88	16296
<b>Region Šumadije i Zapadne Srbije</b>	<b>2744</b>	<b>1677512</b>	<b>922087</b>	<b>54.97</b>	<b>2032</b>	<b>309</b>	<b>245</b>	<b>79.29</b>	<b>8977</b>
<b>Zlatiborska oblast</b>	<b>421</b>	<b>189533</b>	<b>112597</b>	<b>59.41</b>	<b>355</b>	<b>71</b>	<b>60</b>	<b>84.51</b>	<b>1765</b>
<i>Grad Užice</i>	5	5681	3976	69.99	19	6	6	100.00	83
Užice	-	-	-	-	-	-	-	-	-
Sevojno	5	5681	3976	69.99	19	6	6	100.00	83
Arilje	28	15428	8569	55.54	33	9	9	100.00	254
Bajina Bašta	50	21733	14778	68.00	45	9	6	66.67	254
Kosjerić	29	9332	6812	73.00	27	5	4	80.00	117
Nova Varoš	41	13193	9439	71.55	27	8	6	75.00	188
Požega	53	23758	12490	52.57	52	6	5	83.33	169
Priboj	48	27535	13645	49.56	41	6	6	100.00	133
Prijepolje	66	33164	19972	60.22	41	11	7	63.64	241
Sjenica	71	26793	14270	53.26	39	7	7	100.00	212
Čajetina	30	12916	8646	66.94	31	4	4	100.00	114
<b>Kolubarska oblast</b>	<b>294</b>	<b>142012</b>	<b>80447</b>	<b>56.65</b>	<b>211</b>	<b>34</b>	<b>25</b>	<b>73.53</b>	<b>846</b>
<i>Valjevo</i>	118	77181	38188	49.48	51	9	5	55.56	224
Lajkovac	35	11809	7888	66.80	35	5	5	100.00	136
Ljig	30	9077	5815	64.06	23	5	5	100.00	102
Mionica	38	10987	7683	69.93	39	7	4	57.14	194
Osečina	21	9869	6136	62.17	33	5	3	60.00	140
Ub	52	23089	14737	63.83	30	3	3	100.00	50
<b>Mačvanska oblast</b>	<b>395</b>	<b>265532</b>	<b>157467</b>	<b>59.30</b>	<b>306</b>	<b>49</b>	<b>36</b>	<b>73.47</b>	<b>1426</b>
<i>Šabac</i>	100	102366	62596	61.15	69	12	6	50.00	484
Bogatić	31	24473	15773	64.45	31	5	4	80.00	119
Vladimirci	45	14388	9297	64.62	25	4	4	100.00	83
Koceljeva	34	11072	8163	73.73	31	2	2	100.00	60
Krupanj	32	13564	9012	66.44	35	5	5	100.00	143
<i>Loznica</i>	90	73805	36297	49.18	59	8	6	75.00	240
Ljubovija	34	12253	8638	70.50	27	8	4	50.00	171
Mali Zvornik	29	13611	7691	56.51	29	5	5	100.00	126

**2.1. ELECTIONS FOR DELEGATES TO ASSEMBLIES OF MUNICIPALITIES, September 30, 2022**  
**Poll places, voters, electoral lists and candidates (continued)**

Region Area City - municipality	Poll places, total	Voters			Delega- tes	Electoral lists			Candida- tes, total
		Registered total	Voted			Total	w. elected delegates		
			All	%			All	%	
<b>Moravička oblast</b>	<b>270</b>	<b>173592</b>	<b>87843</b>	<b>50.60</b>	<b>196</b>	<b>21</b>	<b>18</b>	<b>85.71</b>	<b>663</b>
Čačak	104	96576	43277	44.81	75	7	6	85.71	257
Gornji Milanovac	66	35974	20159	56.04	49	4	3	75.00	164
Ivanjica	57	25628	13272	51.79	37	5	5	100.00	113
Lučani	43	15414	11135	72.24	35	5	4	80.00	129
<b>Pomoravska oblast</b>	<b>287</b>	<b>197855</b>	<b>102222</b>	<b>51.67</b>	<b>212</b>	<b>32</b>	<b>24</b>	<b>75.00</b>	<b>839</b>
Jagodina	91	64859	28174	43.44	21	6	4	66.67	78
Despotovac	44	22666	11400	50.30	31	3	3	100.00	73
Paraćin	55	47961	29356	61.21	55	9	6	66.67	345
Rekovac	36	8774	6136	69.93	21	5	3	60.00	87
Svilajnac	30	24373	14082	57.78	47	6	5	83.33	181
Čuprija	31	29222	13074	44.74	37	3	3	100.00	75
<b>Rasinska oblast</b>	<b>348</b>	<b>201063</b>	<b>115489</b>	<b>57.44</b>	<b>267</b>	<b>30</b>	<b>27</b>	<b>90.00</b>	<b>1023</b>
Kruševac	132	106940	57016	53.32	70	6	5	83.33	240
Aleksandrovac	62	22189	14071	63.41	59	3	3	100.00	158
Brus	28	13498	9222	68.32	29	5	5	100.00	137
Varvarin	40	15426	9251	59.97	35	5	4	80.00	165
Trstenik	67	35492	19977	56.29	49	6	5	83.33	208
Ćičevac	19	7518	5952	79.17	25	5	5	100.00	115
<b>Raška oblast</b>	<b>375</b>	<b>262928</b>	<b>133618</b>	<b>50.82</b>	<b>214</b>	<b>23</b>	<b>19</b>	<b>82.61</b>	<b>775</b>
Kraljevo	130	100492	48291	48.05	70	9	5	55.56	308
Vrnjačka Banja	38	23602	14062	59.58	25	2	2	100.00	50
Novi Pazar	98	87589	42372	48.38	47	4	4	100.00	188
Raška	48	19975	13735	68.76	35	3	3	100.00	82
Tutin	61	31270	15158	48.47	37	5	5	100.00	147
<b>Šumadijska oblast</b>	<b>354</b>	<b>244997</b>	<b>132404</b>	<b>54.04</b>	<b>271</b>	<b>49</b>	<b>36</b>	<b>73.47</b>	<b>1640</b>
Kragujevac	168	153336	73008	47.61	87	14	7	50.00	659
Arandelovac	40	36842	23787	64.56	41	7	7	100.00	287
Batočina	35	9889	6877	69.54	29	8	6	75.00	206
Knić	36	10741	6827	63.56	25	4	4	100.00	91
Lapovo	11	6718	4046	60.23	21	7	4	57.14	121
Rača	27	9318	6386	68.53	27	3	3	100.00	73
Topola	37	18153	11473	63.20	41	6	5	83.33	203
<b>Region Južne i Istočne Srbije</b>	<b>2269</b>	<b>1295006</b>	<b>697802</b>	<b>53.88</b>	<b>1712</b>	<b>308</b>	<b>217</b>	<b>70.45</b>	<b>7319</b>
<b>Borska oblast</b>	<b>191</b>	<b>122386</b>	<b>58418</b>	<b>47.73</b>	<b>139</b>	<b>23</b>	<b>12</b>	<b>52.17</b>	<b>503</b>
Bor	47	43283	23784	54.95	35	8	4	50.00	155
Kladovo	31	22363	9737	43.54	28	4	3	75.00	94
Majdanpek	41	17325	10027	57.88	31	7	3	42.86	149
Negotin	72	39415	14870	37.73	45	4	2	50.00	105
<b>Braničevska oblast</b>	<b>253</b>	<b>122063</b>	<b>64258</b>	<b>52.64</b>	<b>259</b>	<b>39</b>	<b>31</b>	<b>79.49</b>	<b>997</b>
Grad Požarevac	11	11491	6281	54.66	21	7	3	42.86	93
Požarevac	-	-	-	-	-	-	-	-	-
Kostolac	11	11491	6281	54.66	21	7	3	42.86	93
Veliko Gradište	36	19479	8769	45.02	35	8	7	87.50	208
Golubac	30	8406	5053	60.11	19	3	2	66.67	45
Žabari	37	11621	6036	51.94	37	5	4	80.00	160
Žagubica	17	10878	7516	69.09	25	3	2	66.67	60
Kučevo	43	16231	7981	49.17	43	4	4	100.00	140
Malo Crniće	29	12033	5762	47.88	29	5	5	100.00	136
Petrovac na Mlavi	50	31924	16860	52.81	50	4	4	100.00	155

**2.1. ELECTIONS FOR DELEGATES TO ASSEMBLIES OF MUNICIPALITIES, September 30, 2022**  
**Poll places, voters, electoral lists and candidates (continued)**

Region Area City - municipality	Poll places, total	Voters			Delega- tes	Electoral lists			Candida- tes, total
		Registered total	Voted			Total	w. elected delegates		
			All	%			All	%	
<b>Zaječarska oblast</b>	<b>203</b>	<b>99408</b>	<b>53666</b>	<b>53.99</b>	<b>140</b>	<b>23</b>	<b>17</b>	<b>73.91</b>	<b>569</b>
<i>Zaječar</i>	<i>69</i>	<i>50463</i>	<i>25547</i>	<i>50.63</i>	<i>50</i>	<i>9</i>	<i>6</i>	<i>66.67</i>	<i>263</i>
Boljevac	37	10498	6502	61.94	25	5	5	100.00	122
Knjaževac	65	24725	14210	57.47	40	4	3	75.00	96
Sokobanja	32	13722	7407	53.98	25	5	3	60.00	88
<b>Jablanička oblast</b>	<b>362</b>	<b>174713</b>	<b>108643</b>	<b>62.18</b>	<b>222</b>	<b>37</b>	<b>28</b>	<b>75.68</b>	<b>1142</b>
<i>Leskovac</i>	<i>195</i>	<i>117670</i>	<i>68912</i>	<i>58.56</i>	<i>75</i>	<i>11</i>	<i>6</i>	<i>54.55</i>	<i>507</i>
Bojnik	30	8472	6255	73.83	27	5	4	80.00	115
Vlasotince	58	23623	16062	67.99	45	6	5	83.33	196
Lebane	42	17551	12605	71.82	31	6	5	83.33	167
Medveđa	25	6175	3952	64.00	25	7	6	85.71	122
Crna Trava	12	1222	857	70.13	19	2	2	100.00	35
<b>Nišavska oblast</b>	<b>424</b>	<b>317060</b>	<b>157347</b>	<b>49.63</b>	<b>303</b>	<b>81</b>	<b>51</b>	<b>62.96</b>	<b>1335</b>
<i>Grad Niš</i>	<i>176</i>	<i>228007</i>	<i>99986</i>	<i>43.85</i>	<i>115</i>	<i>52</i>	<i>29</i>	<i>55.77</i>	<i>635</i>
Medijana	48	76168	30599	40.17	27	13	8	61.54	155
Niška Banja	14	12075	7076	58.60	19	8	5	62.50	125
Paličula	48	64671	27538	42.58	25	12	5	41.67	131
Pantelejš	34	45227	19613	43.37	23	11	7	63.64	139
Crveni krst	32	29866	15160	50.76	21	8	4	50.00	85
Aleksinac	89	41414	22431	54.16	41	7	5	71.43	156
Gadžin Han	32	6198	5011	80.85	25	2	2	100.00	50
Doljevac	37	13940	10870	77.98	37	4	4	100.00	121
Merošina	26	10168	7984	78.52	31	5	4	80.00	138
Ražanj	22	6388	4235	66.30	27	4	4	100.00	97
Svrljig	42	10945	6830	62.40	27	7	3	42.86	138
<b>Pirotska oblast</b>	<b>190</b>	<b>73781</b>	<b>46206</b>	<b>62.63</b>	<b>137</b>	<b>25</b>	<b>17</b>	<b>68.00</b>	<b>629</b>
<i>Pirot</i>	<i>86</i>	<i>47215</i>	<i>26118</i>	<i>55.32</i>	<i>56</i>	<i>10</i>	<i>6</i>	<i>60.00</i>	<i>291</i>
Babušnica	44	9105	7083	77.79	23	6	3	50.00	104
Bela Palanka	37	9067	7417	81.80	29	3	3	100.00	78
Dimitrovgrad	23	8394	5588	66.57	29	6	5	83.33	156
<b>Podunavska oblast</b>	<b>174</b>	<b>172783</b>	<b>85248</b>	<b>49.34</b>	<b>158</b>	<b>22</b>	<b>17</b>	<b>77.27</b>	<b>745</b>
<i>Smederevo</i>	<i>78</i>	<i>96607</i>	<i>43638</i>	<i>45.17</i>	<i>70</i>	<i>8</i>	<i>5</i>	<i>62.50</i>	<i>268</i>
Velika Plana	47	36244	18132	50.03	39	7	6	85.71	134
Smederevska Palanka	49	39932	23478	58.79	49	7	6	85.71	343
<b>Pčinjska oblast</b>	<b>271</b>	<b>139991</b>	<b>77870</b>	<b>55.63</b>	<b>226</b>	<b>34</b>	<b>29</b>	<b>85.29</b>	<b>894</b>
<i>Grad Vranje</i>	<i>21</i>	<i>8408</i>	<i>5267</i>	<i>62.64</i>	<i>19</i>	<i>5</i>	<i>4</i>	<i>80.00</i>	<i>81</i>
Vranje	-	-	-	-	-	-	-	-	-
Vranjska Banja	21	8408	5267	62.64	19	5	4	80.00	81
Bosilegrad	31	7606	5013	65.91	31	2	2	100.00	42
Bujanovac	59	43489	21397	49.20	41	9	9	100.00	257
Vladičin Han	52	16678	11115	66.64	37	6	5	83.33	188
Preševo	38	41968	18498	44.08	38	7	6	85.71	176
Surdulica	44	17195	13013	75.68	35	3	2	66.67	105
Trgovišće	26	4647	3567	76.76	25	2	1	50.00	45
<b>Toplička oblast</b>	<b>201</b>	<b>72821</b>	<b>46146</b>	<b>63.37</b>	<b>128</b>	<b>24</b>	<b>15</b>	<b>62.50</b>	<b>505</b>
<i>Prokuplje</i>	<i>91</i>	<i>36962</i>	<i>20651</i>	<i>55.87</i>	<i>55</i>	<i>5</i>	<i>5</i>	<i>100.00</i>	<i>137</i>
Blace	31	8942	6673	74.63	25	4	3	75.00	85
Žitorađa	27	12366	9759	78.92	23	10	2	20.00	170
Kuršumlija	52	14551	9063	62.28	25	5	5	100.00	113
<b>Region Kosovo i Metohija</b>	<b>...</b>	<b>...</b>	<b>...</b>	<b>...</b>	<b>...</b>	<b>...</b>	<b>...</b>	<b>...</b>	<b>...</b>

## 2.2. PROPOSERS, BY NUMBER OF ELECTED DELEGATES TO ASSEMBLIES OF MUNICIPALITIES AND TOWNS, September 30, 2022

Region Area City - municipality	Delegates, total	Proposers <sup>1)</sup>									
		Groups of Citizens	Serbian Progressive Party	Socialist Party of Serbia	Coalition SPS, JS	Coalition SNS, SDPS, PUPS, PS	Democratic Party	Coalition SNS - PUPS	Serbian Radical Party	Coalition SNS, SDPS, PUPS	Others
<b>REPUBLIC OF SERBIA</b>	<b>6178</b>	<b>543</b>	<b>501</b>	<b>475</b>	<b>378</b>	<b>311</b>	<b>290</b>	<b>259</b>	<b>249</b>	<b>243</b>	<b>2929</b>
SRBIJA – SEVER	2434	148	134	186	187	243	76	91	96	78	1195
<b>Beogradski region</b>	<b>827</b>	<b>57</b>	-	<b>82</b>	<b>27</b>	<b>57</b>	<b>26</b>	-	-	-	<b>578</b>
<b>Beogradska oblast</b>											
<b>Grad Beograd</b>	<b>827</b>	<b>57</b>	-	<b>82</b>	<b>27</b>	<b>57</b>	<b>26</b>	-	-	-	<b>578</b>
Barajevo	33	-	-	5	-	-	-	-	-	-	28
Voždovac	55	2	-	6	-	-	-	-	-	-	47
Vračar	63	2	-	9	-	34	-	-	-	-	18
Grocka	35	2	-	5	-	-	-	-	-	-	28
Zvezdara	53	2	-	7	-	-	-	-	-	-	44
Zemun	57	2	-	6	-	-	-	-	-	-	49
Lazarevac	61	12	-	-	-	-	-	-	-	-	49
Mladenovac	55	-	-	10	-	-	-	-	-	-	45
Novi Beograd	49	23	-	4	-	-	-	-	-	-	22
Obrenovac	55	-	-	-	-	-	-	-	-	-	55
Palilula	55	2	-	6	-	-	-	-	-	-	47
Rakovica	50	2	-	6	-	-	-	-	-	-	42
Savski venac	37	-	-	5	-	23	-	-	-	-	9
Sopot	33	-	-	3	-	-	-	-	-	-	30
Stari grad	56	5	-	6	27	-	-	-	-	-	18
Surčin	35	1	-	-	-	-	26	-	-	-	8
Čukarica	45	2	-	4	-	-	-	-	-	-	39
<b>Region Vojvodine</b>	<b>1607</b>	<b>91</b>	<b>134</b>	<b>104</b>	<b>160</b>	<b>186</b>	<b>50</b>	<b>91</b>	<b>96</b>	<b>78</b>	<b>617</b>
<b>Zapadnobačka oblast</b>	<b>154</b>	<b>9</b>	-	<b>14</b>	-	<b>39</b>	-	<b>20</b>	-	<b>3</b>	<b>69</b>
<i>Sombor</i>	61	-	-	5	-	39	-	-	-	-	17
Apatin	29	-	-	4	-	-	-	20	-	-	5
Kula	37	8	-	-	-	-	-	-	-	3	26
Odžaci	27	1	-	5	-	-	-	-	-	-	21
<b>Južnobanatska oblast</b>	<b>289</b>	<b>17</b>	<b>47</b>	<b>23</b>	<b>40</b>	-	-	<b>47</b>	<b>70</b>	<b>10</b>	<b>35</b>
<i>Pančevo</i>	70	10	-	9	-	-	-	47	-	-	4
Alibunar	23	3	-	-	-	-	-	-	16	3	1
Bela Crkva	33	2	-	-	-	-	-	-	21	1	9
<i>Vršac</i>	45	-	33	5	-	-	-	-	-	-	7
Kovačica	29	-	-	-	21	-	-	-	-	3	5
Kovin	45	-	-	9	-	-	-	-	33	-	3
Opovo	25	-	-	-	19	-	-	-	-	-	6
Plandište	19	2	14	-	-	-	-	-	-	3	-
<b>Južnobačka oblast</b>	<b>396</b>	<b>15</b>	<b>14</b>	<b>36</b>	<b>22</b>	<b>20</b>	<b>50</b>	<b>24</b>	-	<b>21</b>	<b>194</b>
<i>Novi Sad</i>	78	-	-	10	-	-	-	-	-	-	68
Bač	25	3	-	-	-	-	-	-	-	2	20
Bačka Palanka	41	-	-	5	-	-	-	24	-	-	12
Bački Petrovac	25	1	-	-	11	-	-	-	-	3	10
Beočin	23	-	-	-	11	-	-	-	-	12	-
Bečej	36	-	-	-	-	20	-	-	-	2	14
Vrbas	36	4	-	7	-	-	-	-	-	-	25
Žabalj	21	-	-	-	-	-	15	-	-	2	4
Srbobran	28	3	-	5	-	-	17	-	-	-	3
Sremski Karlovci	25	3	14	3	-	-	-	-	-	-	5
Temerin	33	-	-	3	-	-	18	-	-	-	12
Titel	25	1	-	3	-	-	-	-	-	-	21

<sup>1)</sup> Abbreviations of parties and movements names: SPS - Socialist Party of Serbia, JS - United Serbia, SNS - Serbian Progressive party, SDPS - Social Democratic Party of Serbia, PUPS - Party of United Pensioners of Serbia, PS - Movement of Socialists.

## 2.2. PROPOSERS, BY NUMBER OF ELECTED DELEGATES TO ASSEMBLIES OF MUNICIPALITIES AND TOWNS, September 30, 2022 (continued)

Region Area City - municipality	Delegates, total	Proposers <sup>1)</sup>									
		Groups of Citizens	Serbian Progressive Party	Socialist Party of Serbia	Coalition SPS, JS	Coalition SNS, SDPS, PUPS, PS	Democratic Party	Coalition SNS - PUPS	Serbian Radical Party	Coalition SNS, SDPS, PUPS	Others
<b>Severnobanatska oblast</b>	<b>182</b>	<b>10</b>	<b>14</b>	-	<b>50</b>	<b>28</b>	-	-	-	<b>11</b>	<b>69</b>
<i>Kikinda</i>	39	2	-	-	-	28	-	-	-	4	5
Ada	29	-	-	-	17	-	-	-	-	1	11
Kanjiža	29	2	-	-	5	-	-	-	-	1	21
Novi Kneževac	31	-	-	-	18	-	-	-	-	3	10
Senta	29	6	-	-	10	-	-	-	-	-	13
Čoka	25	-	14	-	-	-	-	-	-	2	9
<b>Severnobačka oblast</b>	<b>127</b>	<b>4</b>	-	<b>3</b>	<b>13</b>	-	-	-	<b>12</b>	<b>4</b>	<b>91</b>
<i>Subotica</i>	67	4	-	-	-	-	-	-	-	4	59
Bačka Topola	35	-	-	2	13	-	-	-	-	-	20
Mali Idoš	25	-	-	1	-	-	-	-	12	-	12
<b>Srednjobanatska oblast</b>	<b>177</b>	<b>6</b>	-	<b>17</b>	<b>35</b>	<b>42</b>	-	-	<b>14</b>	<b>10</b>	<b>53</b>
<i>Zrenjanin</i>	67	2	-	11	-	42	-	-	-	-	12
Žitište	31	-	-	6	18	-	-	-	-	-	7
Nova Crnja	25	-	-	-	17	-	-	-	-	2	6
Novi Bečej	31	2	-	-	-	-	-	-	-	2	27
Sečanj	23	2	-	-	-	-	-	-	14	6	1
<b>Sremska oblast</b>	<b>282</b>	<b>30</b>	<b>59</b>	<b>11</b>	-	<b>57</b>	-	-	-	<b>19</b>	<b>106</b>
<i>Sremska Mitrovica</i>	61	13	-	-	-	42	-	-	-	6	-
Indija	37	8	-	-	-	-	-	-	-	3	26
Irig	19	-	-	-	-	15	-	-	-	2	2
Pečinci	30	-	-	-	-	-	-	-	-	3	27
Ruma	43	-	31	6	-	-	-	-	-	-	6
Stara Pazova	53	9	-	5	-	-	-	-	-	-	39
Šid	39	-	28	-	-	-	-	-	-	5	6
SRBIJA – JUG	3744	395	367	289	191	68	214	168	153	165	1734
<b>Region Šumadije i Zapadne Srbije</b>	<b>2032</b>	<b>233</b>	<b>203</b>	<b>170</b>	<b>128</b>	<b>68</b>	<b>104</b>	<b>31</b>	<b>89</b>	<b>67</b>	<b>939</b>
<b>Zlatiborska oblast</b>	<b>355</b>	<b>21</b>	<b>58</b>	<b>18</b>	-	-	-	-	-	<b>8</b>	<b>250</b>
<i>Grad Užice</i>	19	-	10	-	-	-	-	-	-	-	9
Užice	-	-	-	-	-	-	-	-	-	-	-
Sevojno	19	-	10	-	-	-	-	-	-	-	9
Arilje	33	2	16	2	-	-	-	-	-	-	13
Bajina Bašta	45	-	-	6	-	-	-	-	-	-	39
Kosjerić	27	3	-	-	-	-	-	-	-	-	24
Nova Varoš	27	5	-	-	-	-	-	-	-	4	18
Požega	52	3	32	10	-	-	-	-	-	-	7
Priboj	41	-	-	-	-	-	-	-	-	-	41
Prijepolje	41	2	-	-	-	-	-	-	-	-	39
Sjenica	39	6	-	-	-	-	-	-	-	2	31
Čajetina	31	-	-	-	-	-	-	-	-	2	29
<b>Kolubarska oblast</b>	<b>211</b>	<b>23</b>	<b>38</b>	<b>21</b>	-	<b>31</b>	<b>21</b>	-	<b>31</b>	<b>8</b>	<b>38</b>
<i>Valjevo</i>	51	1	-	16	-	31	-	-	-	-	3
Lajkovac	35	3	-	5	-	-	-	-	-	-	27
Ljig	23	8	12	-	-	-	-	-	-	3	-
Mionica	39	2	-	-	-	-	-	-	31	-	6
Osečina	33	9	-	-	-	-	21	-	-	3	-
Ub	30	-	26	-	-	-	-	-	-	2	2
<b>Mačvanska oblast</b>	<b>306</b>	<b>18</b>	-	<b>8</b>	<b>42</b>	<b>37</b>	<b>71</b>	-	-	<b>36</b>	<b>94</b>
<i>Šabac</i>	69	7	-	-	-	37	-	-	-	-	25
Bogatić	31	-	-	-	-	-	-	-	-	11	20
Vladimirci	25	4	-	3	17	-	-	-	-	-	1
Koceljeva	31	-	-	-	-	-	28	-	-	3	-
Krupanj	35	-	-	-	25	-	-	-	-	6	4
Loznica	59	4	-	5	-	-	43	-	-	-	7
Ljubovija	27	-	-	-	-	-	-	-	-	9	18
Mali Zvornik	29	3	-	-	-	-	-	-	-	7	19

<sup>1)</sup> Abbreviations of parties and movements names: SPS - Socialist Party of Serbia, JS - United Serbia, SNS - Serbian Progressive party, SDPS - Social Democratic Party of Serbia, PUPS - Party of United Pensioners of Serbia, PS - Movement of Socialists.

**2.2. PROPOSERS, BY NUMBER OF ELECTED DELEGATES  
TO ASSEMBLIES OF MUNICIPALITIES AND TOWNS, September 30, 2022** (continued)

Region Area City - municipality	Delegates, total	Proposers <sup>1)</sup>									
		Groups of Citizens	Serbian Progressive Party	Socialist Party of Serbia	Coalition SPS, JS	Coalition SNS, SDPS, PUPS, PS	Democratic Party	Coalition SNS - PUPS	Serbian Radical Party	Coalition SNS, SDPS, PUPS	Others
<b>Moravička oblast</b>	<b>196</b>	<b>26</b>	<b>22</b>	<b>20</b>	<b>27</b>	-	-	-	<b>20</b>	<b>10</b>	<b>71</b>
<i>Čačak</i>	75	2	-	9	-	-	-	-	-	-	64
Gornji Milanovac	49	15	-	7	27	-	-	-	-	-	-
Ivanjica	37	-	22	-	-	-	-	-	-	10	5
Lučani	35	9	-	4	-	-	-	-	20	-	2
<b>Pomoravska oblast</b>	<b>212</b>	<b>59</b>	<b>39</b>	<b>21</b>	-	-	-	-	-	<b>3</b>	<b>90</b>
<i>Jagodina</i>	21	3	-	-	-	-	-	-	-	-	18
Despotovac	31	4	-	8	-	-	-	-	-	-	19
Paraćin	55	23	28	-	-	-	-	-	-	3	1
Rekovac	21	4	11	6	-	-	-	-	-	-	-
Svilajnac	47	25	-	2	-	-	-	-	-	-	20
Ćuprija	37	-	-	5	-	-	-	-	-	-	32
<b>Rasinska oblast</b>	<b>267</b>	<b>48</b>	<b>19</b>	<b>29</b>	<b>59</b>	-	<b>11</b>	<b>31</b>	-	-	<b>70</b>
<i>Kruševac</i>	70	-	-	8	-	-	-	-	-	-	62
Aleksandrovac	59	11	-	5	43	-	-	-	-	-	-
Brus	29	9	-	3	16	-	-	-	-	-	1
Varvarin	35	8	19	8	-	-	-	-	-	-	-
Trstenik	49	9	-	4	-	-	-	31	-	-	5
Čičevac	25	11	-	1	-	-	11	-	-	-	2
<b>Raška oblast</b>	<b>214</b>	<b>10</b>	<b>27</b>	<b>25</b>	-	-	<b>1</b>	-	-	-	<b>151</b>
<i>Kraljevo</i>	70	5	-	12	-	-	-	-	-	-	53
Vrnjačka Banja	25	-	-	6	-	-	-	-	-	-	19
<i>Novi Pazar</i>	47	-	-	-	-	-	-	-	-	-	47
Raška	35	-	27	7	-	-	-	-	-	-	1
Tutin	37	5	-	-	-	-	1	-	-	-	31
<b>Šumadijska oblast</b>	<b>271</b>	<b>28</b>	-	<b>28</b>	-	-	-	-	<b>38</b>	<b>2</b>	<b>175</b>
<i>Kragujevac</i>	87	9	-	9	-	-	-	-	-	-	69
Aranđelovac	41	-	-	7	-	-	-	-	19	-	15
Batočina	29	11	-	3	-	-	-	-	-	-	15
Knić	25	2	-	3	-	-	-	-	19	-	1
Lapovo	21	-	-	-	-	-	-	-	-	2	19
Rača	27	-	-	3	-	-	-	-	-	-	24
Topola	41	6	-	3	-	-	-	-	-	-	32
<b>Region Južne i Istočne Srbije</b>	<b>1712</b>	<b>162</b>	<b>164</b>	<b>119</b>	<b>63</b>	-	<b>110</b>	<b>137</b>	<b>64</b>	<b>98</b>	<b>795</b>
<b>Borska oblast</b>	<b>139</b>	<b>3</b>	-	<b>12</b>	<b>18</b>	-	-	-	-	-	<b>106</b>
<i>Bor</i>	35	3	-	-	-	-	-	-	-	-	32
Kladovo	28	-	-	9	18	-	-	-	-	-	1
Majdanpek	31	-	-	3	-	-	-	-	-	-	28
Negotin	45	-	-	-	-	-	-	-	-	-	45
<b>Braničevska oblast</b>	<b>259</b>	<b>27</b>	<b>16</b>	<b>21</b>	<b>21</b>	-	<b>77</b>	-	-	<b>15</b>	<b>82</b>
<i>Grad Požarevac</i>	<b>21</b>	<b>1</b>	<b>16</b>	<b>4</b>	-	-	-	-	-	-	-
Požarevac	-	-	-	-	-	-	-	-	-	-	-
Kostolac	21	1	16	4	-	-	-	-	-	-	-
Veliko Gradište	35	5	-	-	21	-	-	-	-	5	4
Golubac	19	4	-	-	-	-	-	-	-	-	15
Žabari	37	5	-	-	-	-	26	-	-	5	1
Žagubica	25	-	-	3	-	-	-	-	-	-	22
Kučevo	43	-	-	-	-	-	35	-	-	5	3
Malo Crniće	29	8	-	5	-	-	16	-	-	-	-
Petrovac na Mlavi	50	4	-	9	-	-	-	-	-	-	37

<sup>1)</sup> Abbreviations of parties and movements names: SPS - Socialist Party of Serbia, JS - United Serbia, SNS - Serbian Progressive party, SDPS - Social Democratic Party of Serbia, PUPS - Party of United Pensioners of Serbia, PS - Movement of Socialists.



## 2.2. PROPOSERS, BY NUMBER OF ELECTED DELEGATES TO ASSEMBLIES OF MUNICIPALITIES AND TOWNS, September 30, 2022 (continued)

Region Area City - municipality	Delegates, total	Proposers <sup>1)</sup>									
		Groups of Citizens	Serbian Progressive Party	Socialist Party of Serbia	Coalition SPS, JS	Coalition SNS, SDPS, PUPS, PS	Democratic Party	Coalition SNS - PUPS	Serbian Radical Party	Coalition SNS, SDPS, PUPS	Others
<b>Zaječarska oblast</b>	<b>140</b>	<b>22</b>	-	<b>8</b>	<b>24</b>	-	-	<b>19</b>	-	<b>9</b>	<b>58</b>
<i>Zaječar</i>	50	22	-	4	24	-	-	-	-	-	-
Boljevac	25	-	-	4	-	-	-	-	-	-	21
Knjaževac	40	-	-	-	-	-	-	-	-	5	35
Sokobanja	25	-	-	-	-	-	-	19	-	4	2
<b>Jablanička oblast</b>	<b>222</b>	<b>36</b>	<b>27</b>	<b>9</b>	-	-	<b>17</b>	-	-	<b>24</b>	<b>109</b>
<i>Leskovac</i>	75	9	-	-	-	-	-	-	-	11	55
Bojnik	27	6	-	-	-	-	-	-	-	1	20
Vlasotince	45	7	27	7	-	-	-	-	-	-	4
Lebane	31	8	-	-	-	-	-	-	-	9	14
Medveđa	25	6	-	-	-	-	-	-	-	3	16
Crna Trava	19	-	-	2	-	-	17	-	-	-	-
<b>Nišavska oblast</b>	<b>303</b>	<b>39</b>	<b>9</b>	<b>33</b>	-	-	-	<b>57</b>	<b>30</b>	<b>10</b>	<b>125</b>
<i>Grad Niš</i>	<b>115</b>	<b>12</b>	-	<b>9</b>	-	-	-	<b>28</b>	-	<b>2</b>	<b>64</b>
Medijana	27	4	-	3	-	-	-	17	-	-	3
Niška Banja	19	2	-	-	-	-	-	11	-	2	4
Palilula	25	1	-	3	-	-	-	-	-	-	21
Pantelejš	23	4	-	1	-	-	-	-	-	-	18
Crveni krst	21	1	-	2	-	-	-	-	-	-	18
Aleksinac	41	3	-	8	-	-	-	29	-	-	1
Gadžin Han	25	-	-	10	-	-	-	-	-	-	15
Doljevac	37	-	-	-	-	-	-	-	30	3	4
Merošina	31	3	-	6	-	-	-	-	-	-	22
Ražanj	27	15	9	-	-	-	-	-	-	3	-
Svrljig	27	6	-	-	-	-	-	-	-	2	19
<b>Pirotska oblast</b>	<b>137</b>	<b>13</b>	<b>43</b>	-	-	-	<b>16</b>	-	-	<b>12</b>	<b>53</b>
<i>Pirot</i>	56	12	-	-	-	-	-	-	-	6	38
Babušnica	23	-	-	-	-	-	16	-	-	-	7
Bela Palanka	29	-	24	-	-	-	-	-	-	3	2
Dimitrovgrad	29	1	19	-	-	-	-	-	-	3	6
<b>Podunavska oblast</b>	<b>158</b>	<b>4</b>	<b>28</b>	<b>21</b>	-	-	-	-	<b>34</b>	-	<b>71</b>
<i>Smederevo</i>	70	4	-	12	-	-	-	-	-	-	54
Velika Plana	39	-	28	5	-	-	-	-	-	-	6
Smederevska Palanka	49	-	-	4	-	-	-	-	34	-	11
<b>Pčinjska oblast</b>	<b>226</b>	<b>16</b>	<b>41</b>	-	-	-	-	<b>25</b>	-	<b>26</b>	<b>118</b>
<i>Grad Vranje</i>	<b>19</b>	<b>3</b>	-	-	-	-	-	-	-	<b>2</b>	<b>14</b>
Vranje	-	-	-	-	-	-	-	-	-	-	-
Vranjska Banja	19	3	-	-	-	-	-	-	-	2	14
Bosilegrad	31	-	-	-	-	-	-	-	-	-	31
Bujanovac	41	-	-	-	-	-	-	-	-	3	38
Vladičin Han	37	8	24	-	-	-	-	-	-	3	2
Preševo	38	5	-	-	-	-	-	-	-	-	33
Surdulica	35	-	17	-	-	-	-	-	-	18	-
Trgovište	25	-	-	-	-	-	-	25	-	-	-
<b>Toplička oblast</b>	<b>128</b>	<b>2</b>	-	<b>15</b>	-	-	-	<b>36</b>	-	<b>2</b>	<b>73</b>
<i>Prokuplje</i>	55	1	-	6	-	-	-	-	-	-	48
Blace	25	-	-	5	-	-	-	19	-	-	1
Žitорада	23	-	-	-	-	-	-	-	-	2	21
Kuršumlija	25	1	-	4	-	-	-	17	-	-	3
<b>Region Kosovo i Metohija</b>	...	...	...	...	...	...	...	...	...	...	...

<sup>1)</sup> Abbreviations of parties and movements names: SPS - Socialist Party of Serbia, JS - United Serbia, SNS - Serbian Progressive party, SDPS - Social Democratic Party of Serbia, PUPS - Party of United Pensioners of Serbia, PS - Movement of Socialists.

### 2.3. DELEGATES TO ASSEMBLIES OF MUNICIPALITIES AND TOWNS, BY SEX AND AGE, September 30, 2022

Region Area City - municipality	Delegates	Females		Age			
		Total	%	18–29	30–39	40–59	60 and over
<b>REPUBLIC OF SERBIA</b>	<b>6178</b>	<b>2324</b>	<b>37.62</b>	<b>489</b>	<b>1642</b>	<b>3123</b>	<b>924</b>
SRBIJA – SEVER	2434	946	38.87	224	675	1157	378
<b>Beogradski region</b>	<b>827</b>	<b>327</b>	<b>39.54</b>	<b>78</b>	<b>227</b>	<b>363</b>	<b>159</b>
<b>Beogradska oblast</b>							
<b>Grad Beograd</b>	<b>827</b>	<b>327</b>	<b>39.54</b>	<b>78</b>	<b>227</b>	<b>363</b>	<b>159</b>
Barajevo	33	12	36.36	4	16	10	3
Voždovac	55	22	40.00	8	11	24	12
Vračar	63	27	42.86	6	23	19	15
Grocka	35	13	37.14	1	12	11	11
Zvezdara	53	19	35.85	5	6	25	17
Zemun	57	22	38.60	9	15	24	9
Lazarevac	61	21	34.43	2	18	36	5
Mladenovac	55	22	40.00	5	19	20	11
Novi Beograd	49	19	38.78	6	12	23	8
Obrenovac	55	24	43.64	6	12	29	8
Palilula	55	23	41.82	7	13	24	11
Rakovica	50	23	46.00	5	17	17	11
Savski venac	37	14	37.84	2	14	13	8
Sopot	33	11	33.33	2	1	21	9
Stari grad	56	22	39.29	2	18	25	11
Surčin	35	14	40.00	4	9	17	5
Čukarica	45	19	42.22	4	11	25	5
<b>Region Vojvodine</b>	<b>1607</b>	<b>619</b>	<b>38.52</b>	<b>146</b>	<b>448</b>	<b>794</b>	<b>219</b>
<b>Zapadnobačka oblast</b>	<b>154</b>	<b>57</b>	<b>37.01</b>	<b>11</b>	<b>45</b>	<b>78</b>	<b>20</b>
<i>Sombor</i>	<i>61</i>	<i>24</i>	<i>39.34</i>	<i>3</i>	<i>17</i>	<i>32</i>	<i>9</i>
Apatin	29	9	31.03	4	10	10	5
Kula	37	12	32.43	2	9	22	4
Odžaci	27	12	44.44	2	9	14	2
<b>Južnobanatska oblast</b>	<b>289</b>	<b>111</b>	<b>38.41</b>	<b>28</b>	<b>88</b>	<b>138</b>	<b>35</b>
<i>Pančevo</i>	<i>70</i>	<i>26</i>	<i>37.14</i>	<i>10</i>	<i>31</i>	<i>28</i>	<i>1</i>
Alibunar	23	9	39.13	0	5	13	5
Bela Crkva	33	16	48.48	5	7	19	2
<i>Vršac</i>	<i>45</i>	<i>16</i>	<i>35.56</i>	<i>3</i>	<i>10</i>	<i>20</i>	<i>12</i>
Kovačica	29	10	34.48	3	8	15	3
Kovin	45	16	35.56	3	15	22	5
Opovo	25	10	40.00	2	7	11	5
Plandište	19	8	42.11	2	5	10	2
<b>Južnobačka oblast</b>	<b>396</b>	<b>149</b>	<b>37.63</b>	<b>37</b>	<b>106</b>	<b>201</b>	<b>52</b>
<i>Novi Sad</i>	<i>78</i>	<i>32</i>	<i>41.03</i>	<i>3</i>	<i>20</i>	<i>44</i>	<i>11</i>
Bač	25	9	36.00	3	5	11	6
Bačka Palanka	41	17	41.46	4	13	21	3
Bački Petrovac	25	9	36.00	0	10	12	3
Beočin	23	9	39.13	5	5	11	2
Bečej	36	14	38.89	4	6	22	4
Vrbas	36	14	38.89	3	8	20	5
Žabalj	21	8	38.10	4	4	11	2
Srbobran	28	9	32.14	3	8	12	5
Sremski Karlovci	25	8	32.00	3	10	10	2
Temerin	33	12	36.36	1	9	17	6
Titel	25	8	32.00	4	8	10	3

### 2.3. DELEGATES TO ASSEMBLIES OF MUNICIPALITIES AND TOWNS, BY SEX AND AGE, September 30, 2022 (continued)

Region Area City - municipality	Delegates	Females		Age			
		Total	%	18–29	30–39	40–59	60 and over
<b>Severnobanatska oblast</b>	<b>182</b>	<b>72</b>	<b>39.56</b>	<b>15</b>	<b>34</b>	<b>103</b>	<b>30</b>
<i>Kikinda</i>	39	12	30.77	2	10	20	7
Ada	29	11	37.93	7	4	14	4
Kanjiža	29	12	41.38	3	6	17	3
Novi Kneževac	31	12	38.71	3	6	19	3
Senta	29	15	51.72	0	3	18	8
Čoka	25	10	40.00	0	5	15	5
<b>Severnobačka oblast</b>	<b>127</b>	<b>47</b>	<b>37.01</b>	<b>11</b>	<b>37</b>	<b>55</b>	<b>24</b>
<i>Subotica</i>	67	24	35.82	5	12	36	14
Bačka Topola	35	14	40.00	5	11	12	7
Mali Idoš	25	9	36.00	1	14	7	3
<b>Srednjobanatska oblast</b>	<b>177</b>	<b>68</b>	<b>38.42</b>	<b>19</b>	<b>58</b>	<b>82</b>	<b>18</b>
<i>Zrenjanin</i>	67	28	41.79	7	26	26	8
Žitište	31	11	35.48	5	9	13	4
Nova Crnja	25	8	32.00	3	9	13	0
Novi Bečej	31	12	38.71	3	6	19	3
Sečanj	23	9	39.13	1	8	11	3
<b>Sremska oblast</b>	<b>282</b>	<b>115</b>	<b>40.78</b>	<b>25</b>	<b>80</b>	<b>137</b>	<b>40</b>
<i>Sremska Mitrovica</i>	61	25	40.98	3	23	28	7
Indija	37	15	40.54	8	6	19	4
Irig	19	6	31.58	0	5	9	5
Pećinci	30	11	36.67	3	7	16	4
Ruma	43	19	44.19	4	11	24	4
Stara Pazova	53	22	41.51	3	14	26	10
Šid	39	17	43.59	4	14	15	6
SRBIJA – JUG	3744	1378	36.81	265	967	1966	546
<b>Region Šumadije i Zapadne Srbije</b>	<b>2032</b>	<b>750</b>	<b>36.91</b>	<b>141</b>	<b>511</b>	<b>1057</b>	<b>323</b>
<b>Zlatiborska oblast</b>	<b>355</b>	<b>122</b>	<b>34.37</b>	<b>17</b>	<b>88</b>	<b>188</b>	<b>62</b>
<i>Grad Užice</i>	19	5	26.32	0	7	9	3
Užice	-	-	-	-	-	-	-
Sevojno	19	5	26.32	0	7	9	3
Arilje	33	12	36.36	2	8	14	9
Bajina Bašta	45	15	33.33	2	8	30	5
Kosjerić	27	10	37.04	2	8	13	4
Nova Varoš	27	8	29.63	0	6	17	4
Požega	52	21	40.38	6	15	22	9
Priboj	41	14	34.15	1	9	23	8
Prijepolje	41	13	31.71	1	9	21	10
Sjenica	39	15	38.46	2	12	17	8
Čajetina	31	9	29.03	1	6	22	2
<b>Kolubarska oblast</b>	<b>211</b>	<b>75</b>	<b>35.55</b>	<b>21</b>	<b>63</b>	<b>104</b>	<b>23</b>
<i>Valjevo</i>	51	20	39.22	4	16	22	9
Lajkovac	35	12	34.29	4	9	21	1
Ljig	23	8	34.78	0	5	14	4
Mionica	39	15	38.46	9	14	14	2
Osečina	33	10	30.30	3	12	15	3
Ub	30	10	33.33	1	7	18	4
<b>Mačvanska oblast</b>	<b>306</b>	<b>112</b>	<b>36.60</b>	<b>23</b>	<b>73</b>	<b>161</b>	<b>49</b>
<i>Šabac</i>	69	26	37.68	1	11	48	9
Bogatić	31	10	32.26	1	12	17	1
Vladimirci	25	7	28.00	7	10	8	0
Koceljeva	31	11	35.48	1	8	14	8
Krupanj	35	12	34.29	4	8	15	8
Loznica	59	27	45.76	2	9	39	9
Ljubovija	27	9	33.33	4	7	9	7
Mali Zvornik	29	10	34.48	3	8	11	7

### 2.3. DELEGATES TO ASSEMBLIES OF MUNICIPALITIES AND TOWNS, BY SEX AND AGE, September 30, 2022 (continued)

Region Area City - municipality	Delegates	Females		Age			
		Total	%	18–29	30–39	40–59	60 and over
<b>Moravička oblast</b>	<b>196</b>	<b>72</b>	<b>36.73</b>	<b>13</b>	<b>56</b>	<b>89</b>	<b>38</b>
Čačak	75	28	37.33	5	26	32	12
Gornji Milanovac	49	18	36.73	6	9	24	10
Ivanjica	37	12	32.43	1	14	13	9
Lučani	35	14	40.00	1	7	20	7
<b>Pomoravska oblast</b>	<b>212</b>	<b>80</b>	<b>37.74</b>	<b>12</b>	<b>31</b>	<b>124</b>	<b>45</b>
Jagodina	21	6	28.57	3	4	9	5
Despotovac	31	10	32.26	5	6	12	8
Paraćin	55	24	43.64	1	4	41	9
Rekovac	21	8	38.10	1	5	11	4
Svilajnac	47	17	36.17	1	8	26	12
Ćuprija	37	15	40.54	1	4	25	7
<b>Rasinska oblast</b>	<b>267</b>	<b>98</b>	<b>36.70</b>	<b>21</b>	<b>80</b>	<b>133</b>	<b>33</b>
Kruševac	70	28	40.00	12	24	27	7
Aleksandrovac	59	22	37.29	4	14	32	9
Brus	29	10	34.48	0	8	18	3
Varvarin	35	13	37.14	3	8	20	4
Trstenik	49	19	38.78	1	19	23	6
Čičevac	25	6	24.00	1	7	13	4
<b>Raška oblast</b>	<b>214</b>	<b>84</b>	<b>39.25</b>	<b>18</b>	<b>61</b>	<b>103</b>	<b>32</b>
Krajjevo	70	26	37.14	4	17	35	14
Vrnjačka Banja	25	10	40.00	1	4	15	5
Novi Pazar	47	19	40.43	4	17	24	2
Raška	35	14	40.00	2	15	14	4
Tutin	37	15	40.54	7	8	15	7
<b>Šumadijska oblast</b>	<b>271</b>	<b>107</b>	<b>39.48</b>	<b>16</b>	<b>59</b>	<b>155</b>	<b>41</b>
Kragujevac	87	39	44.83	6	20	46	15
Arandjelovac	41	14	34.15	2	6	25	8
Batočina	29	11	37.93	2	11	16	0
Knić	25	8	32.00	2	4	13	6
Lapovo	21	8	38.10	1	11	8	1
Rača	27	13	48.15	1	4	21	1
Topola	41	14	34.15	2	3	26	10
<b>Region Južne i Istočne Srbije</b>	<b>1712</b>	<b>628</b>	<b>36.68</b>	<b>124</b>	<b>456</b>	<b>909</b>	<b>223</b>
<b>Borska oblast</b>	<b>139</b>	<b>46</b>	<b>33.09</b>	<b>8</b>	<b>31</b>	<b>84</b>	<b>16</b>
Bor	35	12	34.29	2	5	26	2
Kladovo	28	9	32.14	1	3	20	4
Majdanpek	31	10	32.26	3	11	15	2
Negotin	45	15	33.33	2	12	23	8
<b>Braničevska oblast</b>	<b>259</b>	<b>103</b>	<b>39.77</b>	<b>17</b>	<b>59</b>	<b>139</b>	<b>44</b>
Grad Požarevac	21	9	42.86	4	12	4	1
Požarevac	-	-	-	-	-	-	-
Kostolac	21	9	42.86	4	12	4	1
Veliko Gradište	35	10	28.57	1	9	17	8
Golubac	19	7	36.84	0	3	11	5
Žabari	37	14	37.84	4	6	16	11
Žagubica	25	10	40.00	0	3	19	3
Kučevo	43	20	46.51	2	9	25	7
Malo Crniće	29	11	37.93	4	5	17	3
Petrovac na Mlavi	50	22	44.00	2	12	30	6

### 2.3. DELEGATES TO ASSEMBLIES OF MUNICIPALITIES AND TOWNS, BY SEX AND AGE, September 30, 2022 (continued)

Region Area City - municipality	Delegates	Females		Age			
		Total	%	18–29	30–39	40–59	60 and over
<b>Zaječarska oblast</b>	<b>140</b>	<b>52</b>	<b>37.14</b>	<b>9</b>	<b>47</b>	<b>59</b>	<b>25</b>
<i>Zaječar</i>	50	19	38.00	2	16	25	7
Boljevac	25	8	32.00	1	9	8	7
Knjaževac	40	16	40.00	4	11	16	9
Sokobanja	25	9	36.00	2	11	10	2
<b>Jablanička oblast</b>	<b>222</b>	<b>77</b>	<b>34.68</b>	<b>15</b>	<b>55</b>	<b>120</b>	<b>32</b>
<i>Leskovac</i>	75	27	36.00	3	17	43	12
Bojnik	27	9	33.33	4	7	13	3
Vlasotince	45	15	33.33	4	10	26	5
Lebane	31	9	29.03	2	9	18	2
Medveđa	25	9	36.00	0	9	13	3
Crna Trava	19	8	42.11	2	3	7	7
<b>Nišavska oblast</b>	<b>303</b>	<b>107</b>	<b>35.31</b>	<b>17</b>	<b>66</b>	<b>184</b>	<b>36</b>
<i>Grad Niš</i>	115	38	33.04	5	28	70	12
Medijana	27	8	29.63	0	7	20	0
Niška Banja	19	5	26.32	0	7	10	2
Palilula	25	10	40.00	1	5	13	6
Pantelej	23	7	30.43	1	6	14	2
Crveni krst	21	8	38.10	3	3	13	2
Aleksinac	41	15	36.59	3	6	23	9
Gadžin Han	25	10	40.00	2	7	15	1
Doljevac	37	13	35.14	3	3	25	6
Merošina	31	10	32.26	2	7	19	3
Ražanj	27	10	37.04	0	4	20	3
Svrljig	27	11	40.74	2	11	12	2
<b>Pirotska oblast</b>	<b>137</b>	<b>49</b>	<b>35.77</b>	<b>17</b>	<b>34</b>	<b>67</b>	<b>19</b>
<i>Pirot</i>	56	20	35.71	16	15	17	8
Babušnica	23	7	30.43	1	9	12	1
Bela Palanka	29	12	41.38	0	7	16	6
Dimitrovgrad	29	10	34.48	0	3	22	4
<b>Podunavska oblast</b>	<b>158</b>	<b>61</b>	<b>38.61</b>	<b>16</b>	<b>41</b>	<b>81</b>	<b>20</b>
<i>Smederevo</i>	70	27	38.57	7	19	35	9
Velika Plana	39	14	35.90	4	8	24	3
Smederevska Palanka	49	20	40.82	5	14	22	8
<b>Pčinjska oblast</b>	<b>226</b>	<b>82</b>	<b>36.28</b>	<b>18</b>	<b>82</b>	<b>108</b>	<b>18</b>
<i>Grad Vranje</i>	19	5	26.32	2	6	10	1
Vranje	-	-	-	-	-	-	-
Vranjska Banja	19	5	26.32	2	6	10	1
Bosilegrad	31	12	38.71	1	3	21	6
Bujanovac	41	13	31.71	6	17	16	2
Vladičin Han	37	13	35.14	3	18	14	2
Preševo	38	13	34.21	3	18	16	1
Surdulica	35	13	37.14	2	6	26	1
Trgovište	25	13	52.00	1	14	5	5
<b>Toplička oblast</b>	<b>128</b>	<b>51</b>	<b>39.84</b>	<b>7</b>	<b>41</b>	<b>67</b>	<b>13</b>
<i>Prokuplje</i>	55	23	41.82	5	22	23	5
Blace	25	10	40.00	0	5	18	2
Žitorađa	23	10	43.48	2	4	15	2
Kuršumlija	25	8	32.00	0	10	11	4
<b>Region Kosovo i Metohija</b>	...	...	...	...	...	...	...



### 3. POPULATION

Authors:

Msc Ljiljana Đorđević  
Msc Jasna Milančević  
Msc Suzana Stanojković  
Slavica Vukojčić Ševo  
Aleksandra Jovanović  
Marija Marković  
Marija Stevanović Ćirić  
Jovanka Tošić  
Msc Gordana Bjelobrk  
Ljiljana Sekulić  
Mirjana Popović  
Dragana Paunović Radulović  
Gordana Jordanovski  
Milka Ilić Pešić  
Stefan Subotić  
Olivera Negovanović

#### Sources and methods of data collection

The data on population for 2011 are shown according to the results of 2011 Census of population, households and dwellings. The population number estimate in mid-year (as of 30 June) is calculated on the basis of data of population Census, data on population increase and data on internal migrations. Data on births, deaths and contracted marriages are compiled and supplied by registrars and data on divorces by the courts of respective jurisdiction.

#### Coverage

The statistics of births cover all births (live and still births) in the respective year. The statistics of deaths covers all death cases in the respective year. The statistics of contracted marriages covers the marriages that have been legally contracted, i.e. entered into the register of marriages in the respective year. The statistics of divorces covers all legally divorced, null and void made marriages, also in the observed year. According to the legal provisions on registers, the cases of births, deaths and contracted marriages are entered into registers kept for the region where the respective events took place, regardless of the fact whether this is the place of residence of the concerning parties. When processed, the data are further re-classified according to place of usual residence and this is in compliance with the census concept of usually resident population, applied in 2011 Census. It is to be noted that starting from 1999 the Statistical Office of the Republic of Serbia has not at disposal and may not provide available certain data relative to AP Kosovo and Metohija and therefore these data are not included in the coverage for the Republic of Serbia (total). 2011 Census was not conducted on the territory of AP Kosovo and Metohija. In the municipalities of Preševo and Bujanovac, under coverage of the Census units was recorded due to the boycott by the majority of Albanian ethnic community.

## Definitions

Population. In the 2011 Census the concept of "usual residence" was applied for the first time to determine the total number of population of an area. According to this concept, person is considered to be a resident of the place in which a person alone (in case of one-person household) or with the members of his/her household, spends most of the time, i.e. daily/night rest, regardless of where this person has his/her residence registered. Thus the total population of a certain place includes persons who have lived in that place continuously for at least one year before the critical moment of the census as well as persons who have lived in that place for less than twelve months, but with an intention to stay there for at least one year.

Age. In the tables of census data and vital statistics, the population was presented by age groups – in completed years of age; e.g. the age group 0 – 4 comprises the children from the moment of birth to the completed fifth year.

National affiliation. As in the previous censuses, in 2011 Census, the data on national composition of the population were collected on the basis of free declaration of population. According to Article 47 of the Constitution of the Republic of Serbia, citizens are guaranteed absolute freedom regarding the declaration on their national affiliation. Moreover, the same article states that citizens are not obliged to declare themselves on this question.

Religion. The answer to the question about religion in 2011 Census is the result of an individual's personal conviction based on his understanding of religion, so it was not important whether the person was registered in a book of members of a religion, but whether he considered himself a member of a religion. According to Article 43 of the Constitution of the Republic of Serbia, citizens are not obliged to declare themselves on their religion. In such cases, the enumerator was obliged to write the following answer: "Did not declare".

Mother tongue. As in the previous census, in 2011 Census, mother tongue was taken to be the language first spoken in early childhood, i.e. if several languages were spoken in the household, it was the language that the person considered to be his/ her mother tongue.

The highest educational attainment. The highest educational attainment is the school which a person completed, thus attaining his/her highest educational level. Data on completed school relate exclusively to education attained in the official educational system, so that education attained in scope of non-standard programs, i.e. informal education (various types of courses organized by workers' universities, people's universities, etc.) is not counted. Persons who earned master and doctoral degree are shown in the group of tertiary education. Data on the highest educational level are shown only for the population aged 15 and over.

Legal marital status. Data on the legal marital status refer to the formal, legal marital status of persons. Answers to this question were provided by all respondents, including those living in consensual unions. Data on legal marital status are presented for persons aged 15 and over.

Economic activity. In Census 2011 (as well as in Census 2002), the concept of current activity was used. Based on the economic activity, total population was classified into economically active and economically inactive.

Economically active population („labour force") comprises persons who perform an occupation and the unemployed.



The contingent of persons who perform an occupation (the employed/ employees) comprises persons aged 15 and over who performed in the week before the census a job, for at least an hour, that was paid or would be paid (in cash or in kind), regardless of the person's formal and legal employment contract, only oral agreement with the employer or performed a job independently, as well as persons who had a job, but were, for objective reasons, not able to perform it in the reference week because of illness, holiday or vacation, strike, etc.

Unemployed persons comprise persons aged 15 and over who did not work in the reference week, but were actively seeking employment and were willing to start working if a job would be offered to them within two weeks in relation to the „critical moment of the census“.

Economically inactive population comprises persons who, in the week before the census, did not seek employment nor had the opportunity to start working within two weeks if a job would be offered.

Contingent of Children up to 15 relates to persons aged under the official minimal limit for the economic activity.

The category of pensioners comprises economically inactive persons who acquired pension rights, regardless whether it is an old-age, disability, survivors' or farmers' pension.

Contingent of Persons with income from property involves persons gaining income such as rent (renting house or flat, business premises), royalties (income from equity), etc.

The contingent of Pupils/ students relates to all persons aged 15 and over who attend full – time or part – time school and who are not economically active nor recipients of survivors' pensions.

The contingent of homemakers (housewives) comprises persons who are most of their time engaged in household duties in their own household.

The contingent Other comprises persons who cannot be classified in any of the above categories of economically inactive population (e.g. children aged over 14 not attending school and not seeking a job, persons incapable for working, persons who, in the referent period, were serving the prison sentence or detention measures etc.).

Household. Household is every family or other people community of persons who live together and share their living expenses (habitation, food etc.). Household is also any person who lives alone and is not a member of another household, regardless whether living in a separate or shared housing unit, in a single-person accommodation or as a tenant (i.e. one - person household).

Family. Family is a union consisting of a marital or consensual couple, or parents (both or one) and their children. Thereby, a child is any person, regardless of the age and marital status, who lives in a household with one or with both parents and does not have a marital/consensual partner or his/her own child in that household.

Live born is a child that showed the signs of life (breathing and heart beating) after birth.

Stillborn is a child born showing no life signs, provided that pregnancy lasted longer than 28 weeks.

Cause of death. The data on cause of death are based on the concept of underlying cause of death. Underlying cause of death has been defined as "(a) the disease or injury which initiated the train of morbid events leading directly to death, or (b) the circumstances of the accident or violence which produced the fatal injury" (ICD-10, volume 2, edition 2010).

### 3.1. POPULATION BY AGE AND SEX,

Region Area City - municipality	Sex	Total	0-4	5-9	10-14	15-19	20-24	25-29	30-34	35-39	40-44	45-49
<b>REPUBLIC OF SERBIA</b>	<b>A</b>	<b>7186862</b>	<b>328255</b>	<b>350154</b>	<b>346869</b>	<b>401994</b>	<b>439741</b>	<b>480286</b>	<b>496362</b>	<b>493934</b>	<b>469928</b>	<b>483986</b>
	<b>M</b>	<b>3499176</b>	<b>169168</b>	<b>179721</b>	<b>178419</b>	<b>206968</b>	<b>225231</b>	<b>244911</b>	<b>252502</b>	<b>248554</b>	<b>234274</b>	<b>238502</b>
	<b>F</b>	<b>3687686</b>	<b>159087</b>	<b>170433</b>	<b>168450</b>	<b>195026</b>	<b>214510</b>	<b>235375</b>	<b>243860</b>	<b>245380</b>	<b>235654</b>	<b>245484</b>
SRBIJA – SEVER	A	3591249	170802	172282	167116	194360	219405	257255	269364	255439	237957	244070
	M	1725443	87815	88230	85983	99871	111591	128883	135560	127435	117832	118656
	F	1865806	82987	84052	81133	94489	107814	128372	133804	128004	120125	125414
<b>Beogradski region</b>	<b>A</b>	<b>1659440</b>	<b>82075</b>	<b>77473</b>	<b>73182</b>	<b>84528</b>	<b>98239</b>	<b>124931</b>	<b>133595</b>	<b>123423</b>	<b>110513</b>	<b>108033</b>
	<b>M</b>	<b>785826</b>	<b>42121</b>	<b>39805</b>	<b>37585</b>	<b>43380</b>	<b>49294</b>	<b>60808</b>	<b>65348</b>	<b>60148</b>	<b>53747</b>	<b>51239</b>
	<b>F</b>	<b>873614</b>	<b>39954</b>	<b>37668</b>	<b>35597</b>	<b>41148</b>	<b>48945</b>	<b>64123</b>	<b>68247</b>	<b>63275</b>	<b>56766</b>	<b>56794</b>
<b>Beogradska oblast</b> <i>Grad Beograd</i>	<b>A</b>	<b>1659440</b>	<b>82075</b>	<b>77473</b>	<b>73182</b>	<b>84528</b>	<b>98239</b>	<b>124931</b>	<b>133595</b>	<b>123423</b>	<b>110513</b>	<b>108033</b>
	<b>M</b>	<b>785826</b>	<b>42121</b>	<b>39805</b>	<b>37585</b>	<b>43380</b>	<b>49294</b>	<b>60808</b>	<b>65348</b>	<b>60148</b>	<b>53747</b>	<b>51239</b>
	<b>F</b>	<b>873614</b>	<b>39954</b>	<b>37668</b>	<b>35597</b>	<b>41148</b>	<b>48945</b>	<b>64123</b>	<b>68247</b>	<b>63275</b>	<b>56766</b>	<b>56794</b>
Barajevo	A	27110	1298	1360	1308	1436	1437	1760	1834	1770	1659	1639
	M	13543	692	711	685	717	747	926	974	925	888	877
	F	13567	606	649	623	719	690	834	860	845	771	762
Voždovac	A	158213	7467	6790	6641	8018	9395	12111	12715	11785	10409	10551
	M	73992	3806	3490	3418	4120	4721	5819	6086	5723	4982	4930
	F	84221	3661	3300	3223	3898	4674	6292	6629	6062	5427	5621
Vračar	A	56333	2366	2006	1951	2359	3055	4208	4716	3902	3551	3466
	M	24908	1231	970	943	1193	1490	1981	2234	1791	1634	1613
	F	31425	1135	1036	1008	1166	1565	2227	2482	2111	1917	1853
Grocka	A	83907	4591	4396	4189	4646	5440	6349	6618	6231	5388	5017
	M	41661	2359	2279	2152	2420	2770	3190	3371	3186	2792	2384
	F	42246	2232	2117	2037	2226	2670	3159	3247	3045	2596	2633
Zvezdara	A	151808	7934	7158	6491	7373	8911	12257	13661	12163	10430	9839
	M	70614	3997	3689	3349	3769	4285	5756	6503	5854	5005	4563
	F	81194	3937	3469	3142	3604	4626	6501	7158	6309	5425	5276
Zemun	A	168170	8823	8416	7758	8746	9941	12326	13635	12868	11660	11225
	M	80138	4542	4387	4007	4495	5035	5954	6800	6273	5734	5403
	F	88032	4281	4029	3751	4251	4906	6372	6835	6595	5926	5822
Lazarevac	A	58622	2961	2905	2944	3625	3933	4286	4094	3883	3746	4193
	M	28742	1485	1520	1531	1872	1980	2198	2086	1937	1802	2048
	F	29880	1476	1385	1413	1753	1953	2088	2008	1946	1944	2145
Mladenovac	A	53096	2530	2519	2491	2985	3430	3560	3596	3556	3315	3423
	M	26012	1320	1310	1237	1526	1776	1852	1821	1780	1684	1653
	F	27084	1210	1209	1254	1459	1654	1708	1775	1776	1631	1770
Novi Beograd	A	214506	10203	9189	8447	9615	11762	16175	17860	16558	13956	13201
	M	99477	5271	4704	4296	4930	5910	7707	8582	7830	6762	6036
	F	115029	4932	4485	4151	4685	5852	8468	9278	8728	7194	7165
Obrenovac	A	72524	3577	3838	3483	4053	4455	5020	5292	5068	4544	4741
	M	35801	1833	1920	1799	2148	2280	2554	2749	2590	2272	2304
	F	36723	1744	1918	1684	1905	2175	2466	2543	2478	2272	2437
Palilula	A	173521	8880	8480	7869	9403	10994	13749	14454	12770	11880	11893
	M	82342	4551	4347	4168	4820	5499	6655	7193	6267	5762	5660
	F	91179	4329	4133	3701	4583	5495	7094	7261	6503	6118	6233

## BY THE 2011 CENSUS

50–54	55–59	60–64	65–69	70–74	75–79	80–84	85 and over	Adult population	Average age	Sex	Region Area City - municipality
<b>520344</b>	<b>596279</b>	<b>528414</b>	<b>339444</b>	<b>354142</b>	<b>298612</b>	<b>176568</b>	<b>81550</b>	<b>5923734</b>	<b>42.2</b>	<b>A</b>	<b>REPUBLIC OF SERBIA</b>
<b>254508</b>	<b>289566</b>	<b>249785</b>	<b>154775</b>	<b>153847</b>	<b>122964</b>	<b>67814</b>	<b>27667</b>	<b>2849124</b>	<b>40.9</b>	<b>M</b>	
<b>265836</b>	<b>306713</b>	<b>278629</b>	<b>184669</b>	<b>200295</b>	<b>175648</b>	<b>108754</b>	<b>53883</b>	<b>3074610</b>	<b>43.6</b>	<b>F</b>	
258758	292885	263256	162414	169808	136899	79983	39196	2966144	41.8	A	SRBIJA – SEVER
124121	139086	120660	71933	71426	54753	28995	12613	1404119	40.2	M	
134637	153799	142596	90481	98382	82146	50988	26583	1562025	43.2	F	
<b>114042</b>	<b>134576</b>	<b>123068</b>	<b>72536</b>	<b>77625</b>	<b>63768</b>	<b>38089</b>	<b>19744</b>	<b>1376783</b>	<b>41.8</b>	<b>A</b>	<b>Beogradski region</b>
<b>52883</b>	<b>61859</b>	<b>54719</b>	<b>32127</b>	<b>33059</b>	<b>26484</b>	<b>14224</b>	<b>6996</b>	<b>640512</b>	<b>40.3</b>	<b>M</b>	
<b>61159</b>	<b>72717</b>	<b>68349</b>	<b>40409</b>	<b>44566</b>	<b>37284</b>	<b>23865</b>	<b>12748</b>	<b>736271</b>	<b>43.2</b>	<b>F</b>	
<b>114042</b>	<b>134576</b>	<b>123068</b>	<b>72536</b>	<b>77625</b>	<b>63768</b>	<b>38089</b>	<b>19744</b>	<b>1376783</b>	<b>41.8</b>	<b>A</b>	<b>Beogradska oblast</b>
<b>52883</b>	<b>61859</b>	<b>54719</b>	<b>32127</b>	<b>33059</b>	<b>26484</b>	<b>14224</b>	<b>6996</b>	<b>640512</b>	<b>40.3</b>	<b>M</b>	<i>Grad Beograd</i>
<b>61159</b>	<b>72717</b>	<b>68349</b>	<b>40409</b>	<b>44566</b>	<b>37284</b>	<b>23865</b>	<b>12748</b>	<b>736271</b>	<b>43.2</b>	<b>F</b>	
1787	2458	2395	1360	1434	1195	686	294	22304	43.0	A	Barajevo
862	1168	1124	684	659	519	277	108	11019	41.7	M	
925	1290	1271	676	775	676	409	186	11285	44.2	F	
10730	12373	11393	6926	7996	6926	4000	1987	132535	42.4	A	Voždovac
4913	5622	4985	2928	3270	2892	1582	705	60778	40.8	M	
5817	6751	6408	3998	4726	4034	2418	1282	71757	43.8	F	
3744	4647	4978	2697	2720	2396	1993	1578	48655	44.9	A	Vračar
1568	1944	2141	1115	1037	868	686	469	21092	42.5	M	
2176	2703	2837	1582	1683	1528	1307	1109	27563	46.8	F	
5909	7198	6482	3731	3182	2479	1442	619	68017	40.1	A	Grocka
2817	3560	3127	1863	1522	1123	549	197	33458	39.3	M	
3092	3638	3355	1868	1660	1356	893	422	34559	41.0	F	
9544	11301	10865	6501	6957	5476	3225	1722	125918	41.1	A	Zvezdara
4331	4975	4707	2819	2966	2243	1216	587	57336	39.6	M	
5213	6326	6158	3682	3991	3233	2009	1135	68582	42.5	F	
11636	13164	12027	7027	7738	6155	3370	1655	137898	41.1	A	Zemun
5424	6067	5257	3144	3347	2547	1182	540	64455	39.5	M	
6212	7097	6770	3883	4391	3608	2188	1115	73443	42.5	F	
4623	5095	3861	2150	2420	2160	1262	481	47698	40.7	A	Lazarevac
2248	2574	1836	961	1047	920	525	172	23113	39.6	M	
2375	2521	2025	1189	1373	1240	737	309	24585	41.7	F	
3916	4689	4099	2351	2499	2181	1375	581	43801	42.2	A	Mladenovac
2018	2263	1962	1087	1077	925	537	184	21243	40.9	M	
1898	2426	2137	1264	1422	1256	838	397	22558	43.5	F	
14354	18250	16842	9707	10640	9026	5539	3182	181039	43.0	A	Novi Beograd
6390	8050	7299	4144	4436	3694	1974	1462	82284	41.3	M	
7964	10200	9543	5563	6204	5332	3565	1720	98755	44.4	F	
5462	6210	5252	3063	3452	2786	1613	615	59225	41.4	A	Obrenovac
2688	3107	2545	1459	1490	1224	647	192	28983	40.3	M	
2774	3103	2707	1604	1962	1562	966	423	30242	42.5	F	
12204	13651	11800	6988	7223	5932	3565	1786	142813	40.7	A	Palilula
5744	6240	5286	3096	2972	2321	1219	542	66461	39.0	M	
6460	7411	6514	3892	4251	3611	2346	1244	76352	42.2	F	

### 3.1. POPULATION BY AGE AND SEX,

Region Area City - municipality	Sex	Total	0-4	5-9	10-14	15-19	20-24	25-29	30-34	35-39	40-44	45-49
Rakovica	A	108641	5501	5190	4936	5447	5908	7771	8859	8647	8178	7361
	M	51267	2808	2649	2575	2791	2905	3805	4190	4205	3917	3578
	F	57374	2693	2541	2361	2656	3003	3966	4669	4442	4261	3783
Savski venac	A	39122	1726	1494	1384	1838	2295	3033	3000	2538	2280	2332
	M	17868	891	771	660	956	1148	1466	1430	1217	1027	1039
	F	21254	835	723	724	882	1147	1567	1570	1321	1253	1293
Sopot	A	20367	853	980	944	1090	1193	1257	1263	1241	1232	1267
	M	10074	425	514	488	561	597	679	683	632	620	658
	F	10293	428	466	456	529	596	578	580	609	612	609
Stari grad	A	48450	1836	1663	1568	1966	2486	3763	3984	3531	2814	2903
	M	21612	934	878	793	974	1223	1784	1868	1621	1323	1269
	F	26838	902	785	775	992	1263	1979	2116	1910	1491	1634
Surčin	A	43819	2429	2388	2202	2544	2902	3405	3304	3086	2901	3097
	M	21872	1244	1205	1126	1288	1510	1747	1753	1604	1445	1580
	F	21947	1185	1183	1076	1256	1392	1658	1551	1482	1456	1517
Čukarica	A	181231	9100	8701	8576	9384	10702	13901	14710	13826	12570	11885
	M	85903	4732	4461	4358	4800	5418	6735	7025	6713	6098	5644
	F	95328	4368	4240	4218	4584	5284	7166	7685	7113	6472	6241
<b>Region Vojvodine</b>	<b>A</b>	<b>1931809</b>	<b>88727</b>	<b>94809</b>	<b>93934</b>	<b>109832</b>	<b>121166</b>	<b>132324</b>	<b>135769</b>	<b>132016</b>	<b>127444</b>	<b>136037</b>
	<b>M</b>	<b>939617</b>	<b>45694</b>	<b>48425</b>	<b>48398</b>	<b>56491</b>	<b>62297</b>	<b>68075</b>	<b>70212</b>	<b>67287</b>	<b>64085</b>	<b>67417</b>
	<b>F</b>	<b>992192</b>	<b>43033</b>	<b>46384</b>	<b>45536</b>	<b>53341</b>	<b>58869</b>	<b>64249</b>	<b>65557</b>	<b>64729</b>	<b>63359</b>	<b>68620</b>
<b>Zapadnobačka oblast</b>	<b>A</b>	<b>188087</b>	<b>7506</b>	<b>8556</b>	<b>8820</b>	<b>10362</b>	<b>11509</b>	<b>11669</b>	<b>12067</b>	<b>12156</b>	<b>12417</b>	<b>13628</b>
	<b>M</b>	<b>91753</b>	<b>3877</b>	<b>4388</b>	<b>4606</b>	<b>5295</b>	<b>5956</b>	<b>6259</b>	<b>6358</b>	<b>6260</b>	<b>6223</b>	<b>6806</b>
	<b>F</b>	<b>96334</b>	<b>3629</b>	<b>4168</b>	<b>4214</b>	<b>5067</b>	<b>5553</b>	<b>5410</b>	<b>5709</b>	<b>5896</b>	<b>6194</b>	<b>6822</b>
Sombor	A	85903	3379	3822	3922	4677	5112	5207	5608	5640	5832	6257
	M	41628	1756	1949	2071	2362	2669	2728	2962	2852	2887	3145
	F	44275	1623	1873	1851	2315	2443	2479	2646	2788	2945	3112
Apatin	A	28929	1180	1329	1334	1574	1685	1803	1907	1902	1873	1992
	M	14133	604	660	694	805	870	958	1021	992	958	981
	F	14796	576	669	640	769	815	845	886	910	915	1011
Kula	A	43101	1779	2131	2234	2419	2862	2747	2730	2748	2833	3117
	M	21086	909	1105	1149	1277	1430	1524	1410	1434	1422	1568
	F	22015	870	1026	1085	1142	1432	1223	1320	1314	1411	1549
Odžaci	A	30154	1168	1274	1330	1692	1850	1912	1822	1866	1879	2262
	M	14906	608	674	692	851	987	1049	965	982	956	1112
	F	15248	560	600	638	841	863	863	857	884	923	1150
<b>Južnobańska oblast</b>	<b>A</b>	<b>293730</b>	<b>13349</b>	<b>14706</b>	<b>14473</b>	<b>16709</b>	<b>17930</b>	<b>19414</b>	<b>20195</b>	<b>19954</b>	<b>19121</b>	<b>20004</b>
	<b>M</b>	<b>143951</b>	<b>6826</b>	<b>7511</b>	<b>7442</b>	<b>8668</b>	<b>9290</b>	<b>10020</b>	<b>10502</b>	<b>10176</b>	<b>9774</b>	<b>10018</b>
	<b>F</b>	<b>149779</b>	<b>6523</b>	<b>7195</b>	<b>7031</b>	<b>8041</b>	<b>8640</b>	<b>9394</b>	<b>9693</b>	<b>9778</b>	<b>9347</b>	<b>9986</b>
Pančevo	A	123414	5755	6056	5711	6687	7650	8801	9349	8697	8111	8442
	M	60012	2928	3074	2940	3502	3891	4421	4795	4367	4128	4140
	F	63402	2827	2982	2771	3185	3759	4380	4554	4330	3983	4302
Alibunar	A	20151	858	948	1004	1267	1202	1150	1092	1249	1272	1391
	M	9951	447	480	499	665	613	632	588	630	649	710
	F	10200	411	468	505	602	589	518	504	619	623	681
Bela Crkva	A	17367	752	897	942	1061	1003	1021	1059	1203	1083	1099
	M	8568	418	467	488	551	542	541	567	620	553	542
	F	8799	334	430	454	510	461	480	492	583	530	557

**BY THE 2011 CENSUS** (continued)

50–54	55–59	60–64	65–69	70–74	75–79	80–84	85 and over	Adult population	Average age	Sex	Region Area City - municipality
6803	7814	7582	5338	5919	4421	2061	905	89649	41.7	A	Rakovica
3168	3509	3072	2242	2613	2023	865	352	41504	40.3	M	
3635	4305	4510	3096	3306	2398	1196	553	48145	42.9	F	
2796	3694	3523	1702	1734	1472	1305	976	33430	44.2	A	Savski venac
1249	1626	1585	790	702	526	437	348	14968	42.2	M	
1547	2068	1938	912	1032	946	868	628	18462	45.8	F	
1529	1783	1611	1054	1119	1038	643	270	16967	43.9	A	Sopot
782	909	774	470	493	455	240	94	8318	42.6	M	
747	874	837	584	626	583	403	176	8649	45.3	F	
3214	4262	4547	2486	2536	1974	1689	1228	42254	45.4	A	Stari grad
1377	1846	1901	1114	1047	741	550	369	18464	43.2	M	
1837	2416	2646	1372	1489	1233	1139	859	23790	47.2	F	
3320	3552	2747	1716	1809	1397	711	309	35316	39.7	A	Surčin
1649	1835	1356	843	800	556	261	70	17556	38.7	M	
1671	1717	1391	873	1009	841	450	239	17760	40.7	F	
12471	14435	13064	7739	8247	6754	3610	1556	149264	41.1	A	Čukarica
5655	6564	5762	3368	3581	2907	1477	605	69480	39.8	M	
6816	7871	7302	4371	4666	3847	2133	951	79784	42.4	F	
<b>144716</b>	<b>158309</b>	<b>140188</b>	<b>89878</b>	<b>92183</b>	<b>73131</b>	<b>41894</b>	<b>19452</b>	<b>1589361</b>	<b>41.8</b>	<b>A</b>	<b>Region Vojvodine</b>
<b>71238</b>	<b>77227</b>	<b>65941</b>	<b>39806</b>	<b>38367</b>	<b>28269</b>	<b>14771</b>	<b>5617</b>	<b>763607</b>	<b>40.2</b>	<b>M</b>	
<b>73478</b>	<b>81082</b>	<b>74247</b>	<b>50072</b>	<b>53816</b>	<b>44862</b>	<b>27123</b>	<b>13835</b>	<b>825754</b>	<b>43.3</b>	<b>F</b>	
<b>14251</b>	<b>15602</b>	<b>15074</b>	<b>9331</b>	<b>10204</b>	<b>8047</b>	<b>4708</b>	<b>2180</b>	<b>157066</b>	<b>43.3</b>	<b>A</b>	<b>Zapadnobačka oblast</b>
<b>7083</b>	<b>7749</b>	<b>7204</b>	<b>4215</b>	<b>4136</b>	<b>3159</b>	<b>1618</b>	<b>561</b>	<b>75718</b>	<b>41.5</b>	<b>M</b>	
<b>7168</b>	<b>7853</b>	<b>7870</b>	<b>5116</b>	<b>6068</b>	<b>4888</b>	<b>3090</b>	<b>1619</b>	<b>81348</b>	<b>45.0</b>	<b>F</b>	
<i>6415</i>	<i>7055</i>	<i>6982</i>	<i>4461</i>	<i>4653</i>	<i>3698</i>	<i>2145</i>	<i>1038</i>	<i>71999</i>	<i>43.5</i>	<i>A</i>	<i>Sombor</i>
<i>3194</i>	<i>3482</i>	<i>3288</i>	<i>1980</i>	<i>1861</i>	<i>1427</i>	<i>765</i>	<i>250</i>	<i>34422</i>	<i>41.7</i>	<i>M</i>	
<i>3221</i>	<i>3573</i>	<i>3694</i>	<i>2481</i>	<i>2792</i>	<i>2271</i>	<i>1380</i>	<i>788</i>	<i>37577</i>	<i>45.2</i>	<i>F</i>	
2276	2437	2439	1305	1549	1270	725	349	24149	43.3	A	Apatin
1126	1208	1174	630	611	513	242	86	11691	41.7	M	
1150	1229	1265	675	938	757	483	263	12458	44.9	F	
3243	3394	3095	2139	2362	1739	1066	463	35532	42.4	A	Kula
1626	1668	1456	938	1014	676	350	130	17189	40.7	M	
1617	1726	1639	1201	1348	1063	716	333	18343	44.1	F	
2317	2716	2558	1426	1640	1340	772	330	25386	43.7	A	Odžaci
1137	1391	1286	667	650	543	261	95	12416	42.1	M	
1180	1325	1272	759	990	797	511	235	12970	45.4	F	
<b>22243</b>	<b>25234</b>	<b>21954</b>	<b>13899</b>	<b>13797</b>	<b>11250</b>	<b>6545</b>	<b>2953</b>	<b>241351</b>	<b>41.9</b>	<b>A</b>	<b>Južnobanatska oblast</b>
<b>11136</b>	<b>12488</b>	<b>10413</b>	<b>6258</b>	<b>5792</b>	<b>4311</b>	<b>2404</b>	<b>922</b>	<b>117052</b>	<b>40.5</b>	<b>M</b>	
<b>11107</b>	<b>12746</b>	<b>11541</b>	<b>7641</b>	<b>8005</b>	<b>6939</b>	<b>4141</b>	<b>2031</b>	<b>124299</b>	<b>43.4</b>	<b>F</b>	
<i>9241</i>	<i>10616</i>	<i>9134</i>	<i>5583</i>	<i>5533</i>	<i>4449</i>	<i>2505</i>	<i>1094</i>	<i>101990</i>	<i>41.6</i>	<i>A</i>	<i>Pančevo</i>
<i>4480</i>	<i>5124</i>	<i>4276</i>	<i>2538</i>	<i>2350</i>	<i>1782</i>	<i>913</i>	<i>363</i>	<i>49053</i>	<i>40.2</i>	<i>M</i>	
<i>4761</i>	<i>5492</i>	<i>4858</i>	<i>3045</i>	<i>3183</i>	<i>2667</i>	<i>1592</i>	<i>731</i>	<i>52937</i>	<i>42.8</i>	<i>F</i>	
1506	1669	1517	1118	1121	929	592	266	16583	43.5	A	Alibunar
788	860	746	475	478	355	248	88	8121	41.9	M	
718	809	771	643	643	574	344	178	8462	45.0	F	
1323	1572	1527	792	842	657	358	176	14119	42.2	A	Bela Crkva
673	755	737	359	357	241	115	42	6843	40.3	M	
650	817	790	433	485	416	243	134	7276	44.1	F	

### 3.1. POPULATION BY AGE AND SEX,

Region Area City - municipality	Sex	Total	0-4	5-9	10-14	15-19	20-24	25-29	30-34	35-39	40-44	45-49
Vršac	A	52026	2424	2650	2615	2920	3040	3386	3632	3689	3316	3445
	M	25025	1221	1369	1360	1498	1564	1718	1806	1824	1644	1680
	F	27001	1203	1281	1255	1422	1476	1668	1826	1865	1672	1765
Kovačica	A	25274	1204	1330	1381	1448	1539	1569	1604	1617	1712	1685
	M	12650	654	682	701	753	817	835	868	845	910	871
	F	12624	550	648	680	695	722	734	736	772	802	814
Kovin	A	33722	1474	1752	1757	2102	2219	2194	2125	2160	2233	2386
	M	16876	739	895	926	1089	1152	1195	1137	1175	1171	1261
	F	16846	735	857	831	1013	1067	999	988	985	1062	1125
Opovo	A	10440	537	562	504	582	683	705	683	649	655	725
	M	5187	253	292	244	295	368	369	372	348	340	359
	F	5253	284	270	260	287	315	336	311	301	315	366
Plandište	A	11336	345	511	559	642	594	588	651	690	739	831
	M	5682	166	252	284	315	343	309	369	367	379	455
	F	5654	179	259	275	327	251	279	282	323	360	376
<b>Južnobačka oblast</b>	<b>A</b>	<b>615371</b>	<b>31359</b>	<b>31564</b>	<b>30086</b>	<b>34786</b>	<b>39864</b>	<b>47034</b>	<b>47665</b>	<b>44630</b>	<b>41333</b>	<b>41743</b>
	<b>M</b>	<b>296329</b>	<b>16134</b>	<b>16130</b>	<b>15534</b>	<b>17942</b>	<b>20029</b>	<b>23248</b>	<b>23994</b>	<b>22377</b>	<b>20515</b>	<b>20454</b>
	<b>F</b>	<b>319042</b>	<b>15225</b>	<b>15434</b>	<b>14552</b>	<b>16844</b>	<b>19835</b>	<b>23786</b>	<b>23671</b>	<b>22253</b>	<b>20818</b>	<b>21289</b>
<i>Grad Novi Sad</i>	<i>A</i>	<i>341625</i>	<i>18369</i>	<i>17212</i>	<i>15845</i>	<i>18347</i>	<i>22752</i>	<i>28646</i>	<i>29366</i>	<i>26299</i>	<i>23449</i>	<i>22657</i>
	<i>M</i>	<i>161701</i>	<i>9412</i>	<i>8707</i>	<i>8174</i>	<i>9473</i>	<i>11117</i>	<i>13561</i>	<i>14373</i>	<i>12890</i>	<i>11380</i>	<i>10811</i>
	<i>F</i>	<i>179924</i>	<i>8957</i>	<i>8505</i>	<i>7671</i>	<i>8874</i>	<i>11635</i>	<i>15085</i>	<i>14993</i>	<i>13409</i>	<i>12069</i>	<i>11846</i>
Novi Sad	A	307760	16852	15494	14201	16402	20643	26215	26937	23922	21064	20288
	M	145143	8664	7825	7331	8452	10047	12309	13171	11714	10219	9645
	F	162617	8188	7669	6870	7950	10596	13906	13766	12208	10845	10643
Petrovaradin	A	33865	1517	1718	1644	1945	2109	2431	2429	2377	2385	2369
	M	16558	748	882	843	1021	1070	1252	1202	1176	1161	1166
	F	17307	769	836	801	924	1039	1179	1227	1201	1224	1203
Bač	A	14405	589	691	704	926	939	937	836	907	917	1126
	M	7141	313	343	374	480	477	515	461	492	459	579
	F	7264	276	348	330	446	462	422	375	415	458	547
Bačka Palanka	A	55528	2537	2760	2659	3030	3286	3623	3723	3897	3538	3694
	M	27103	1314	1443	1391	1511	1756	1881	1949	2012	1846	1862
	F	28425	1223	1317	1268	1519	1530	1742	1774	1885	1692	1832
Bački Petrovac	A	13418	618	652	671	741	741	920	879	864	895	936
	M	6641	313	350	356	382	402	492	458	433	485	486
	F	6777	305	302	315	359	339	428	421	431	410	450
Beočin	A	15726	776	861	840	967	994	1011	1038	990	1074	1177
	M	7812	408	440	421	502	534	519	555	488	551	628
	F	7914	368	421	419	465	460	492	483	502	523	549
Bečež	A	37351	1706	1993	2080	2262	2211	2497	2473	2479	2403	2564
	M	18316	864	1006	1063	1205	1142	1331	1344	1298	1217	1248
	F	19035	842	987	1017	1057	1069	1166	1129	1181	1186	1316
Vrbas	A	42092	2083	2279	2140	2636	2776	2951	2948	2809	2694	2874
	M	20432	1088	1182	1089	1375	1420	1575	1508	1474	1297	1446
	F	21660	995	1097	1051	1261	1356	1376	1440	1335	1397	1428
Žabalj	A	26134	1324	1576	1565	1689	1772	1698	1706	1759	1800	1869
	M	13135	697	855	797	875	948	887	904	892	960	951
	F	12999	627	721	768	814	824	811	802	867	840	918

**BY THE 2011 CENSUS** (continued)

50–54	55–59	60–64	65–69	70–74	75–79	80–84	85 and over	Adult population	Average age	Sex	Region Area City - municipality
3898	4493	3912	2433	2436	1917	1223	597	42582	41.9	A	Vršac
1937	2166	1856	1072	1017	691	427	175	20151	40.3	M	
1961	2327	2056	1361	1419	1226	796	422	22431	43.5	F	
1926	2082	1783	1343	1231	993	561	266	20509	41.8	A	Kovačica
990	1068	855	626	502	381	209	83	10165	40.3	M	
936	1014	928	717	729	612	352	183	10344	43.4	F	
2608	2874	2433	1563	1481	1280	742	339	27511	41.6	A	Kovin
1363	1450	1161	719	599	472	271	101	13687	40.0	M	
1245	1424	1272	844	882	808	471	238	13824	43.1	F	
779	836	753	502	526	435	239	85	8503	41.6	A	Opovo
397	453	360	225	234	155	97	26	4227	40.4	M	
382	383	393	277	292	280	142	59	4276	42.8	F	
962	1092	895	565	627	590	325	130	9554	44.7	A	Plandište
508	612	422	244	255	234	124	44	4805	43.4	M	
454	480	473	321	372	356	201	86	4749	46.1	F	
<b>43332</b>	<b>47642</b>	<b>42173</b>	<b>25811</b>	<b>27558</b>	<b>21122</b>	<b>11870</b>	<b>5799</b>	<b>501860</b>	<b>40.6</b>	<b>A</b>	<b>Južnobačka oblast</b>
<b>20812</b>	<b>22605</b>	<b>19441</b>	<b>11316</b>	<b>11562</b>	<b>8339</b>	<b>4189</b>	<b>1708</b>	<b>237936</b>	<b>39.0</b>	<b>M</b>	
<b>22520</b>	<b>25037</b>	<b>22732</b>	<b>14495</b>	<b>15996</b>	<b>12783</b>	<b>7681</b>	<b>4091</b>	<b>263924</b>	<b>42.0</b>	<b>F</b>	
<i>22577</i>	<i>25139</i>	<i>22588</i>	<i>13498</i>	<i>14470</i>	<i>11039</i>	<i>6186</i>	<i>3186</i>	<i>279528</i>	<i>40.0</i>	<i>A</i>	<i>Grad Novi Sad</i>
<i>10574</i>	<i>11428</i>	<i>10118</i>	<i>5833</i>	<i>6117</i>	<i>4516</i>	<i>2242</i>	<i>975</i>	<i>129814</i>	<i>38.5</i>	<i>M</i>	
<i>12003</i>	<i>13711</i>	<i>12470</i>	<i>7665</i>	<i>8353</i>	<i>6523</i>	<i>3944</i>	<i>2211</i>	<i>149714</i>	<i>41.3</i>	<i>F</i>	
20175	22320	19963	11944	12821	9950	5622	2947	251712	39.8	A	Novi Sad
9377	10122	8903	5111	5313	4023	2031	886	116344	38.3	M	
10798	12198	11060	6833	7508	5927	3591	2061	135368	41.2	F	
2402	2819	2625	1554	1649	1089	564	239	27816	41.2	A	Petrovaradin
1197	1306	1215	722	804	493	211	89	13470	40.3	M	
1205	1513	1410	832	845	596	353	150	14346	42.1	F	
1175	1173	966	703	760	584	358	114	11885	42.3	A	Bač
588	636	464	316	292	197	129	26	5836	40.4	M	
587	537	502	387	468	387	229	88	6049	44.1	F	
4189	4801	4382	2355	2846	2268	1348	592	45743	42.4	A	Bačka Palanka
1977	2340	2057	1060	1196	876	473	159	22041	40.6	M	
2212	2461	2325	1295	1650	1392	875	433	23702	44.1	F	
1037	1192	1064	610	609	539	302	148	11019	42.3	A	Bački Petrovac
524	585	538	263	243	193	92	46	5391	40.4	M	
513	607	526	347	366	346	210	102	5628	44.1	F	
1283	1242	1083	696	761	536	288	109	12693	40.8	A	Beočin
639	627	504	329	331	219	86	31	6254	39.4	M	
644	615	579	367	430	317	202	78	6439	42.2	F	
2754	3035	2567	2037	1749	1343	782	416	30217	41.5	A	Bečej
1415	1457	1230	860	745	519	260	112	14671	39.8	M	
1339	1578	1337	1177	1004	824	522	304	15546	43.1	F	
3069	3331	2906	1792	2013	1544	838	409	34053	40.8	A	Vrbas
1466	1612	1331	775	819	571	293	111	16283	38.9	M	
1603	1719	1575	1017	1194	973	545	298	17770	42.5	F	
1961	2032	1672	1050	1132	832	476	221	20616	39.7	A	Žabalj
1001	1055	813	464	478	316	168	74	10255	38.3	M	
960	977	859	586	654	516	308	147	10361	41.2	F	

### 3.1. POPULATION BY AGE AND SEX,

Region Area City - municipality	Sex	Total	0-4	5-9	10-14	15-19	20-24	25-29	30-34	35-39	40-44	45-49
Srbobran	A	16317	764	870	897	1043	1057	1087	1006	1000	1089	1182
	M	8009	387	433	483	520	542	577	514	521	552	592
	F	8308	377	437	414	523	515	510	492	479	537	590
Sremski Karlovci	A	8750	409	390	408	472	519	644	610	573	568	605
	M	4223	206	185	207	235	236	346	334	284	300	283
	F	4527	203	205	201	237	283	298	276	289	268	322
Temerin	A	28287	1421	1473	1470	1651	1796	2040	2077	2035	1831	1887
	M	13931	758	770	774	867	907	1016	1071	1038	909	961
	F	14356	663	703	696	784	889	1024	1006	997	922	926
Titel	A	15738	763	807	807	1022	1021	980	1003	1018	1075	1172
	M	7885	374	416	405	517	548	548	523	555	559	607
	F	7853	389	391	402	505	473	432	480	463	516	565
<b>Severnobanatska oblast</b>	<b>A</b>	<b>147770</b>	<b>6234</b>	<b>7068</b>	<b>7196</b>	<b>8622</b>	<b>9101</b>	<b>9189</b>	<b>9543</b>	<b>9609</b>	<b>9390</b>	<b>10814</b>
	<b>M</b>	<b>72280</b>	<b>3199</b>	<b>3581</b>	<b>3703</b>	<b>4431</b>	<b>4745</b>	<b>4863</b>	<b>5054</b>	<b>4966</b>	<b>4788</b>	<b>5431</b>
	<b>F</b>	<b>75490</b>	<b>3035</b>	<b>3487</b>	<b>3493</b>	<b>4191</b>	<b>4356</b>	<b>4326</b>	<b>4489</b>	<b>4643</b>	<b>4602</b>	<b>5383</b>
Kikinda	A	59453	2545	2844	2807	3424	3699	3811	3813	3931	3874	4348
	M	29102	1305	1436	1458	1757	1942	2001	2016	2011	1984	2129
	F	30351	1240	1408	1349	1667	1757	1810	1797	1920	1890	2219
Ada	A	16991	670	809	856	969	1027	1105	1109	1110	1045	1205
	M	8227	357	405	435	502	523	570	608	574	518	587
	F	8764	313	404	421	467	504	535	501	536	527	618
Kanjiža	A	25343	1102	1218	1262	1484	1571	1595	1635	1643	1696	1894
	M	12402	557	602	645	745	795	856	852	854	864	962
	F	12941	545	616	617	739	776	739	783	789	832	932
Novi Kneževac	A	11269	496	578	528	667	665	676	733	689	674	839
	M	5563	259	281	283	351	349	373	396	362	361	437
	F	5706	237	297	245	316	316	303	337	327	313	402
Senta	A	23316	1031	1071	1173	1396	1430	1399	1606	1499	1387	1642
	M	11306	519	557	594	704	743	724	833	774	694	838
	F	12010	512	514	579	692	687	675	773	725	693	804
Čoka	A	11398	390	548	570	682	709	603	647	737	714	886
	M	5680	202	300	288	372	393	339	349	391	367	478
	F	5718	188	248	282	310	316	264	298	346	347	408
<b>Severnobačka oblast</b>	<b>A</b>	<b>186906</b>	<b>8176</b>	<b>9121</b>	<b>9278</b>	<b>10400</b>	<b>11347</b>	<b>12541</b>	<b>13265</b>	<b>12827</b>	<b>12025</b>	<b>13292</b>
	<b>M</b>	<b>90156</b>	<b>4161</b>	<b>4624</b>	<b>4766</b>	<b>5284</b>	<b>5875</b>	<b>6425</b>	<b>6842</b>	<b>6579</b>	<b>6010</b>	<b>6516</b>
	<b>F</b>	<b>96750</b>	<b>4015</b>	<b>4497</b>	<b>4512</b>	<b>5116</b>	<b>5472</b>	<b>6116</b>	<b>6423</b>	<b>6248</b>	<b>6015</b>	<b>6776</b>
Subotica	A	141554	6357	7003	6944	7733	8480	9576	10415	9934	9179	10150
	M	68040	3229	3580	3578	3903	4390	4830	5341	5043	4570	4942
	F	73514	3128	3423	3366	3830	4090	4746	5074	4891	4609	5208
Bačka Topola	A	33321	1281	1493	1624	1897	2074	2121	2093	2137	2116	2358
	M	16238	660	751	825	975	1064	1149	1102	1127	1064	1191
	F	17083	621	742	799	922	1010	972	991	1010	1052	1167
Mali Idoš	A	12031	538	625	710	770	793	844	757	756	730	784
	M	5878	272	293	363	406	421	446	399	409	376	383
	F	6153	266	332	347	364	372	398	358	347	354	401



**BY THE 2011 CENSUS** (continued)

50–54	55–59	60–64	65–69	70–74	75–79	80–84	85 and over	Adult population	Average age	Sex	Region Area City - municipality
1269	1342	1095	752	769	607	331	157	13189	41.1	A	Srbobran
658	685	516	323	311	226	116	53	6428	39.7	M	
611	657	579	429	458	381	215	104	6761	42.6	F	
707	730	650	395	467	348	165	90	7252	42.2	A	Sremski Karlovci
336	365	307	178	199	150	54	18	3478	40.9	M	
371	365	343	217	268	198	111	72	3774	43.4	F	
2158	2351	2034	1225	1226	929	477	206	22918	40.5	A	Temerin
1004	1172	996	584	537	340	167	60	11115	39.1	M	
1154	1179	1038	641	689	589	310	146	11803	41.9	F	
1153	1274	1166	698	756	553	319	151	12747	41.2	A	Titel
630	643	567	331	294	216	109	43	6370	39.9	M	
523	631	599	367	462	337	210	108	6377	42.6	F	
<b>11666</b>	<b>12188</b>	<b>10946</b>	<b>8051</b>	<b>7260</b>	<b>5811</b>	<b>3420</b>	<b>1662</b>	<b>122118</b>	<b>42.6</b>	<b>A</b>	<b>Severnobanatska oblast</b>
<b>5851</b>	<b>5967</b>	<b>5256</b>	<b>3579</b>	<b>3008</b>	<b>2172</b>	<b>1197</b>	<b>489</b>	<b>59129</b>	<b>40.9</b>	<b>M</b>	
<b>5815</b>	<b>6221</b>	<b>5690</b>	<b>4472</b>	<b>4252</b>	<b>3639</b>	<b>2223</b>	<b>1173</b>	<b>62989</b>	<b>44.2</b>	<b>F</b>	
4770	5087	4714	2709	2880	2260	1273	664	49221	42.4	A	Kikinda
2349	2503	2303	1212	1201	855	450	190	23842	40.8	M	
2421	2584	2411	1497	1679	1405	823	474	25379	43.9	F	
1301	1406	1282	1088	785	645	412	167	14070	42.8	A	Ada
638	694	577	496	327	226	133	57	6732	40.9	M	
663	712	705	592	458	419	279	110	7338	44.5	F	
1936	1944	1600	1578	1269	1056	592	268	20842	42.4	A	Kanjža
1018	974	750	705	505	421	222	75	10129	41.0	M	
918	970	850	873	764	635	370	193	10713	43.8	F	
990	985	789	549	551	441	277	142	9290	42.6	A	Novi Kneževac
492	494	378	237	228	144	99	39	4544	40.6	M	
498	491	411	312	323	297	178	103	4746	44.5	F	
1764	1815	1656	1482	1171	921	585	288	19206	42.7	A	Senta
883	836	803	659	502	355	205	83	9213	41.1	M	
881	979	853	823	669	566	380	205	9993	44.3	F	
905	951	905	645	604	488	281	133	9489	43.5	A	Čoka
471	466	445	270	245	171	88	45	4669	41.4	M	
434	485	460	375	359	317	193	88	4820	45.7	F	
<b>14306</b>	<b>15289</b>	<b>13066</b>	<b>10101</b>	<b>8506</b>	<b>7020</b>	<b>4208</b>	<b>2138</b>	<b>154017</b>	<b>42.1</b>	<b>A</b>	<b>Severnobačka oblast</b>
<b>6989</b>	<b>7404</b>	<b>6191</b>	<b>4403</b>	<b>3472</b>	<b>2621</b>	<b>1378</b>	<b>616</b>	<b>73380</b>	<b>40.4</b>	<b>M</b>	
<b>7317</b>	<b>7885</b>	<b>6875</b>	<b>5698</b>	<b>5034</b>	<b>4399</b>	<b>2830</b>	<b>1522</b>	<b>80637</b>	<b>43.7</b>	<b>F</b>	
10614	11405	9962	7534	6342	5284	3080	1562	116545	41.9	A	Subotica
5162	5504	4673	3277	2600	1978	997	443	55246	40.2	M	
5452	5901	5289	4257	3742	3306	2083	1119	61299	43.5	F	
2728	2890	2292	1942	1639	1337	868	431	27769	43.2	A	Bačka Topola
1357	1417	1108	855	670	506	284	133	13420	41.4	M	
1371	1473	1184	1087	969	831	584	298	14349	44.9	F	
964	994	812	625	525	399	260	145	9703	41.1	A	Mali Idoš
470	483	410	271	202	137	97	40	4714	39.4	M	
494	511	402	354	323	262	163	105	4989	42.7	F	

### 3.1. POPULATION BY AGE AND SEX,

Region Area City - municipality	Sex	Total	0-4	5-9	10-14	15-19	20-24	25-29	30-34	35-39	40-44	45-49
<b>Srednjobanatska oblast</b>	<b>A</b>	<b>187667</b>	<b>8302</b>	<b>9031</b>	<b>9063</b>	<b>10994</b>	<b>11732</b>	<b>11753</b>	<b>12047</b>	<b>12106</b>	<b>12384</b>	<b>13804</b>
	<b>M</b>	<b>91656</b>	<b>4313</b>	<b>4710</b>	<b>4637</b>	<b>5626</b>	<b>6149</b>	<b>6267</b>	<b>6388</b>	<b>6281</b>	<b>6339</b>	<b>6885</b>
	<b>F</b>	<b>96011</b>	<b>3989</b>	<b>4321</b>	<b>4426</b>	<b>5368</b>	<b>5583</b>	<b>5486</b>	<b>5659</b>	<b>5825</b>	<b>6045</b>	<b>6919</b>
<i>Zrenjanin</i>	<i>A</i>	<i>123362</i>	<i>5624</i>	<i>5965</i>	<i>5856</i>	<i>6976</i>	<i>7525</i>	<i>7871</i>	<i>8452</i>	<i>8387</i>	<i>8113</i>	<i>8809</i>
	<i>M</i>	<i>59856</i>	<i>2919</i>	<i>3146</i>	<i>2999</i>	<i>3556</i>	<i>3884</i>	<i>4083</i>	<i>4417</i>	<i>4349</i>	<i>4165</i>	<i>4346</i>
	<i>F</i>	<i>63506</i>	<i>2705</i>	<i>2819</i>	<i>2857</i>	<i>3420</i>	<i>3641</i>	<i>3788</i>	<i>4035</i>	<i>4038</i>	<i>3948</i>	<i>4463</i>
Žitište	A	16841	675	793	814	1073	1066	944	901	960	1190	1312
	M	8321	332	405	434	508	574	530	483	510	621	681
	F	8520	343	388	380	565	492	414	418	450	569	631
Nova Crnja	A	10272	373	493	579	671	664	578	532	545	705	813
	M	5107	196	243	293	348	349	325	304	271	348	419
	F	5165	177	250	286	323	315	253	228	274	357	394
Novi Bečej	A	23925	1130	1183	1171	1461	1623	1573	1465	1497	1527	1841
	M	11730	607	598	584	782	872	863	808	786	769	914
	F	12195	523	585	587	679	751	710	657	711	758	927
Sečanj	A	13267	500	597	643	813	854	787	697	717	849	1029
	M	6642	259	318	327	432	470	466	376	365	436	525
	F	6625	241	279	316	381	384	321	321	352	413	504
<b>Sremska oblast</b>	<b>A</b>	<b>312278</b>	<b>13801</b>	<b>14763</b>	<b>15018</b>	<b>17959</b>	<b>19683</b>	<b>20724</b>	<b>20987</b>	<b>20734</b>	<b>20774</b>	<b>22752</b>
	<b>M</b>	<b>153492</b>	<b>7184</b>	<b>7481</b>	<b>7710</b>	<b>9245</b>	<b>10253</b>	<b>10993</b>	<b>11074</b>	<b>10648</b>	<b>10436</b>	<b>11307</b>
	<b>F</b>	<b>158786</b>	<b>6617</b>	<b>7282</b>	<b>7308</b>	<b>8714</b>	<b>9430</b>	<b>9731</b>	<b>9913</b>	<b>10086</b>	<b>10338</b>	<b>11445</b>
<i>Sremska Mitrovica</i>	<i>A</i>	<i>79940</i>	<i>3395</i>	<i>3926</i>	<i>3958</i>	<i>4645</i>	<i>4920</i>	<i>4904</i>	<i>5223</i>	<i>5432</i>	<i>5487</i>	<i>6079</i>
	<i>M</i>	<i>39042</i>	<i>1788</i>	<i>1972</i>	<i>2018</i>	<i>2381</i>	<i>2533</i>	<i>2568</i>	<i>2752</i>	<i>2760</i>	<i>2724</i>	<i>3125</i>
	<i>F</i>	<i>40898</i>	<i>1607</i>	<i>1954</i>	<i>1940</i>	<i>2264</i>	<i>2387</i>	<i>2336</i>	<i>2471</i>	<i>2672</i>	<i>2763</i>	<i>2954</i>
Indija	A	47433	2178	2163	2121	2678	2948	3270	3283	3171	3092	3402
	M	23414	1130	1098	1125	1383	1513	1734	1748	1624	1558	1687
	F	24019	1048	1065	996	1295	1435	1536	1535	1547	1534	1715
Irig	A	10866	429	439	499	587	700	688	593	610	678	803
	M	5323	204	224	260	307	385	385	299	307	321	403
	F	5543	225	215	239	280	315	303	294	303	357	400
Pećinci	A	19720	929	976	1029	1164	1346	1378	1240	1291	1307	1552
	M	9939	474	504	512	605	741	783	643	705	642	801
	F	9781	455	472	517	559	605	595	597	586	665	751
Ruma	A	54339	2248	2406	2566	3154	3368	3525	3588	3555	3596	3917
	M	26654	1162	1226	1329	1601	1780	1908	1898	1781	1823	1923
	F	27685	1086	1180	1237	1553	1588	1617	1690	1774	1773	1994
Stara Pazova	A	65792	3170	3356	3157	3733	4246	4767	4944	4571	4301	4403
	M	32332	1657	1693	1615	1958	2171	2407	2614	2353	2183	2072
	F	33460	1513	1663	1542	1775	2075	2360	2330	2218	2118	2331
Šid	A	34188	1452	1497	1688	1998	2155	2192	2116	2104	2313	2596
	M	16788	769	764	851	1010	1130	1208	1120	1118	1185	1296
	F	17400	683	733	837	988	1025	984	996	986	1128	1300
SRBIJA – JUG	A	3595613	157453	177872	179753	207634	220336	223031	226998	238495	231971	239916
	M	1773733	81353	91491	92436	107097	113640	116028	116942	121119	116442	119846
	F	1821880	76100	86381	87317	100537	106696	107003	110056	117376	115529	120070

**BY THE 2011 CENSUS** (continued)

50–54	55–59	60–64	65–69	70–74	75–79	80–84	85 and over	Adult population	Average age	Sex	Region Area City - municipality
<b>14139</b>	<b>15992</b>	<b>14201</b>	<b>8987</b>	<b>9436</b>	<b>7510</b>	<b>4307</b>	<b>1879</b>	<b>154814</b>	<b>42.4</b>	<b>A</b>	<b>Srednjobanatska oblast</b>
<b>6971</b>	<b>7966</b>	<b>6575</b>	<b>3851</b>	<b>3842</b>	<b>2833</b>	<b>1491</b>	<b>532</b>	<b>74691</b>	<b>40.5</b>	<b>M</b>	
<b>7168</b>	<b>8026</b>	<b>7626</b>	<b>5136</b>	<b>5594</b>	<b>4677</b>	<b>2816</b>	<b>1347</b>	<b>80123</b>	<b>44.1</b>	<b>F</b>	
9075	10485	9589	5931	6024	4851	2689	1140	101780	42.2	A	Zrenjanin
4368	5092	4400	2557	2478	1836	933	328	48686	40.4	M	
4707	5393	5189	3374	3546	3015	1756	812	53094	43.9	F	
1253	1341	1151	909	1046	728	474	211	13979	43.4	A	Žitište
661	712	528	406	422	294	166	54	6886	41.7	M	
592	629	623	503	624	434	308	157	7093	45.1	F	
788	924	757	430	551	455	280	134	8423	43.0	A	Nova Crnja
419	501	382	183	210	176	98	42	4169	41.4	M	
369	423	375	247	341	279	182	92	4254	44.6	F	
1920	2073	1725	1101	1070	855	470	240	19566	41.5	A	Novi Bečej
953	1031	784	451	412	296	154	66	9458	39.4	M	
967	1042	941	650	658	559	316	174	10108	43.6	F	
1103	1169	979	616	745	621	394	154	11066	43.7	A	Sečanj
570	630	481	254	320	231	140	42	5492	41.7	M	
533	539	498	362	425	390	254	112	5574	45.6	F	
<b>24779</b>	<b>26362</b>	<b>22774</b>	<b>13698</b>	<b>15422</b>	<b>12371</b>	<b>6836</b>	<b>2841</b>	<b>258135</b>	<b>42.1</b>	<b>A</b>	<b>Sremska oblast</b>
<b>12396</b>	<b>13048</b>	<b>10861</b>	<b>6184</b>	<b>6555</b>	<b>4834</b>	<b>2494</b>	<b>789</b>	<b>125701</b>	<b>40.6</b>	<b>M</b>	
<b>12383</b>	<b>13314</b>	<b>11913</b>	<b>7514</b>	<b>8867</b>	<b>7537</b>	<b>4342</b>	<b>2052</b>	<b>132434</b>	<b>43.5</b>	<b>F</b>	
6272	6605	5686	3576	4125	3186	1843	678	65930	42.2	A	Sremska Mitrovica
3067	3271	2655	1582	1741	1235	680	190	31875	40.7	M	
3205	3334	3031	1994	2384	1951	1163	488	34055	43.7	F	
3675	4023	3462	2055	2459	1945	1060	448	39396	42.3	A	Indija
1880	1970	1669	939	1062	807	373	114	19243	40.8	M	
1795	2053	1793	1116	1397	1138	687	334	20153	43.7	F	
906	976	851	560	594	521	286	146	9147	44.1	A	Irig
481	494	401	263	258	189	100	42	4458	42.4	M	
425	482	450	297	336	332	186	104	4689	45.7	F	
1539	1532	1305	829	983	756	427	137	16107	41.2	A	Pećinci
792	790	622	360	435	314	171	45	8090	39.9	M	
747	742	683	469	548	442	256	92	8017	42.5	F	
4510	4692	4090	2278	2689	2305	1262	590	45261	42.7	A	Ruma
2278	2277	1972	1044	1133	887	464	168	22019	41.1	M	
2232	2415	2118	1234	1556	1418	798	422	23242	44.2	F	
4985	5551	4937	2885	2860	2208	1181	537	53917	41.0	A	Stara Pazova
2434	2723	2397	1328	1237	878	460	152	26218	39.7	M	
2551	2828	2540	1557	1623	1330	721	385	27699	42.2	F	
2892	2983	2443	1515	1712	1450	777	305	28377	42.6	A	Šid
1464	1523	1145	668	689	524	246	78	13798	40.7	M	
1428	1460	1298	847	1023	926	531	227	14579	44.3	F	
261586	303394	265158	177030	184334	161713	96585	42354	2957590	42.7	A	SRBIJA – JUG
130387	150480	129125	82842	82421	68211	38819	15054	1445005	41.5	M	
131199	152914	136033	94188	101913	93502	57766	27300	1512585	43.9	F	

### 3.1. POPULATION BY AGE AND SEX,

Region Area City - municipality	Sex	Total	0-4	5-9	10-14	15-19	20-24	25-29	30-34	35-39	40-44	45-49
<b>Region Šumadije i Zapadne Srbije</b>	<b>A</b>	<b>2031697</b>	<b>92447</b>	<b>103535</b>	<b>102503</b>	<b>117320</b>	<b>126802</b>	<b>127937</b>	<b>129807</b>	<b>134429</b>	<b>130649</b>	<b>136535</b>
	<b>M</b>	<b>1000820</b>	<b>47733</b>	<b>53247</b>	<b>52638</b>	<b>60183</b>	<b>65291</b>	<b>66713</b>	<b>66679</b>	<b>67997</b>	<b>65152</b>	<b>67810</b>
	<b>F</b>	<b>1030877</b>	<b>44714</b>	<b>50288</b>	<b>49865</b>	<b>57137</b>	<b>61511</b>	<b>61224</b>	<b>63128</b>	<b>66432</b>	<b>65497</b>	<b>68725</b>
<b>Zlatiborska oblast</b>	<b>A</b>	<b>286549</b>	<b>12691</b>	<b>14284</b>	<b>14435</b>	<b>16853</b>	<b>18691</b>	<b>17578</b>	<b>17070</b>	<b>18208</b>	<b>18871</b>	<b>20829</b>
	<b>M</b>	141662	6485	7340	7417	8641	9661	9322	8752	9296	9399	10320
	<b>F</b>	144887	6206	6944	7018	8212	9030	8256	8318	8912	9472	10509
Užice	A	78040	3352	3586	3599	4360	5045	4872	4902	5294	5446	5854
	M	37874	1693	1807	1816	2274	2540	2513	2456	2590	2591	2857
	F	40166	1659	1779	1783	2086	2505	2359	2446	2704	2855	2997
Arilje	A	18792	843	942	1006	1108	1235	1169	1062	1321	1209	1326
	M	9316	428	470	519	557	639	617	530	688	597	647
	F	9476	415	472	487	551	596	552	532	633	612	679
Bajina Bašta	A	26022	1073	1235	1240	1427	1574	1488	1540	1721	1691	1970
	M	12990	556	654	658	712	838	778	807	910	892	984
	F	13032	517	581	582	715	736	710	733	811	799	986
Kosjerić	A	12090	463	549	510	612	651	636	705	707	758	800
	M	6010	237	311	248	334	339	360	368	368	386	381
	F	6080	226	238	262	278	312	276	337	339	372	419
Nova Varoš	A	16638	563	735	742	890	1095	957	840	873	979	1184
	M	8274	292	373	360	447	564	526	461	447	507	594
	F	8364	271	362	382	443	531	431	379	426	472	590
Požega	A	29638	1140	1356	1380	1710	1680	1757	1754	1851	1866	1980
	M	14509	598	721	708	854	851	935	916	942	910	943
	F	15129	542	635	672	856	829	822	838	909	956	1037
Priboj	A	27133	904	1306	1339	1652	1839	1635	1481	1499	1704	2152
	M	13410	453	644	682	908	961	880	735	759	818	1077
	F	13723	451	662	657	744	878	755	746	740	886	1075
Prijepolje	A	37059	1967	2004	2099	2547	2721	2463	2198	2249	2463	2636
	M	18551	1032	1039	1119	1299	1417	1336	1157	1144	1274	1327
	F	18508	935	965	980	1248	1304	1127	1041	1105	1189	1309
Sjenica	A	26392	1766	1928	1881	1817	1948	1765	1765	1783	1808	1808
	M	13434	876	983	983	902	1036	949	911	965	931	928
	F	12958	890	945	898	915	912	816	854	818	877	880
Čajetina	A	14745	620	643	639	730	903	836	823	910	947	1119
	M	7294	320	338	324	354	476	428	411	483	493	582
	F	7451	300	305	315	376	427	408	412	427	454	537
<b>Kolubarska oblast</b>	<b>A</b>	<b>174513</b>	<b>7278</b>	<b>8091</b>	<b>8081</b>	<b>9718</b>	<b>10687</b>	<b>10673</b>	<b>10669</b>	<b>11160</b>	<b>11268</b>	<b>12646</b>
	<b>M</b>	<b>86476</b>	<b>3812</b>	<b>4144</b>	<b>4094</b>	<b>4911</b>	<b>5545</b>	<b>5700</b>	<b>5492</b>	<b>5767</b>	<b>5574</b>	<b>6476</b>
	<b>F</b>	<b>88037</b>	<b>3466</b>	<b>3947</b>	<b>3987</b>	<b>4807</b>	<b>5142</b>	<b>4973</b>	<b>5177</b>	<b>5393</b>	<b>5694</b>	<b>6170</b>
Valjevo	A	90312	3724	3991	3923	4835	5657	5818	5945	5938	5873	6771
	M	44148	1992	2009	2018	2467	2912	3055	2976	2993	2767	3389
	F	46164	1732	1982	1905	2368	2745	2763	2969	2945	3106	3382
Lajkovac	A	15475	729	779	765	899	1028	1030	923	974	981	1149
	M	7738	394	414	372	443	515	574	480	512	500	595
	F	7737	335	365	393	456	513	456	443	462	481	554
Ljig	A	12754	519	577	604	737	744	660	726	764	782	789
	M	6319	279	298	305	382	389	336	384	408	397	411
	F	6435	240	279	299	355	355	324	342	356	385	378

**BY THE 2011 CENSUS** (continued)

50-54	55-59	60-64	65-69	70-74	75-79	80-84	85 and over	Adult population	Average age	Sex	Region Area City - municipality
<b>151921</b>	<b>174979</b>	<b>143823</b>	<b>94459</b>	<b>101282</b>	<b>88370</b>	<b>52439</b>	<b>22460</b>	<b>1663790</b>	<b>42.3</b>	<b>A</b>	<b>Region Šumadije i Zapadne Srbije</b>
<b>74884</b>	<b>86546</b>	<b>70104</b>	<b>44077</b>	<b>45385</b>	<b>37140</b>	<b>21280</b>	<b>7961</b>	<b>811474</b>	<b>41.1</b>	<b>M</b>	
<b>77037</b>	<b>88433</b>	<b>73719</b>	<b>50382</b>	<b>55897</b>	<b>51230</b>	<b>31159</b>	<b>14499</b>	<b>852316</b>	<b>43.4</b>	<b>F</b>	
<b>22193</b>	<b>24588</b>	<b>19913</b>	<b>13843</b>	<b>14644</b>	<b>12075</b>	<b>6828</b>	<b>2955</b>	<b>235209</b>	<b>42.3</b>	<b>A</b>	<b>Zlatiborska oblast</b>
11116	12142	9740	6447	6662	5003	2824	1095	115373	41.2	<b>M</b>	
11077	12446	10173	7396	7982	7072	4004	1860	119836	43.4	<b>F</b>	
<i>6243</i>	<i>6963</i>	<i>5491</i>	<i>3474</i>	<i>3858</i>	<i>3114</i>	<i>1802</i>	<i>785</i>	<i>64949</i>	<i>42.5</i>	<i>A</i>	<i>Užice</i>
<i>2999</i>	<i>3383</i>	<i>2708</i>	<i>1609</i>	<i>1757</i>	<i>1275</i>	<i>737</i>	<i>269</i>	<i>31253</i>	<i>41.4</i>	<i>M</i>	
<i>3244</i>	<i>3580</i>	<i>2783</i>	<i>1865</i>	<i>2101</i>	<i>1839</i>	<i>1065</i>	<i>516</i>	<i>33696</i>	<i>43.5</i>	<i>F</i>	
1460	1656	1234	832	920	774	502	193	15340	42.0	<b>A</b>	<b>Arijlje</b>
746	855	622	394	419	322	192	74	7547	41.1	<b>M</b>	
714	801	612	438	501	452	310	119	7793	43.0	<b>F</b>	
2038	2294	1848	1360	1361	1229	661	272	21632	43.3	<b>A</b>	<b>Bajina Bašta</b>
1054	1139	906	640	635	468	268	91	10702	42.0	<b>M</b>	
984	1155	942	720	726	761	393	181	10930	44.7	<b>F</b>	
932	1161	897	632	690	701	494	192	10234	45.5	<b>A</b>	<b>Kosjerić</b>
464	580	471	295	299	284	215	70	5043	44.0	<b>M</b>	
468	581	426	337	391	417	279	122	5191	47.1	<b>F</b>	
1474	1611	1301	952	965	805	491	181	14075	44.8	<b>A</b>	<b>Nova Varoš</b>
752	833	632	458	408	345	209	66	7005	43.7	<b>M</b>	
722	778	669	494	557	460	282	115	7070	45.8	<b>F</b>	
2354	2775	2108	1380	1591	1533	943	480	24748	44.1	<b>A</b>	<b>Požega</b>
1175	1360	1027	643	730	612	405	179	11981	42.8	<b>M</b>	
1179	1415	1081	737	861	921	538	301	12767	45.4	<b>F</b>	
2324	2565	2055	1585	1426	1043	451	173	22601	42.9	<b>A</b>	<b>Priboj</b>
1164	1275	964	742	662	440	179	67	11082	41.9	<b>M</b>	
1160	1290	1091	843	764	603	272	106	11519	43.9	<b>F</b>	
2697	2714	2501	1824	1906	1241	585	244	29468	40.1	<b>A</b>	<b>Prijepolje</b>
1378	1289	1173	852	855	525	241	94	14586	38.9	<b>M</b>	
1319	1425	1328	972	1051	716	344	150	14882	41.3	<b>F</b>	
1603	1565	1442	1058	1070	803	399	183	19724	37.0	<b>A</b>	<b>Sjenica</b>
849	767	717	475	526	373	181	82	10055	36.6	<b>M</b>	
754	798	725	583	544	430	218	101	9669	37.5	<b>F</b>	
1068	1284	1036	746	857	832	500	252	12438	44.7	<b>A</b>	<b>Čajetina</b>
535	661	520	339	371	359	197	103	6119	43.5	<b>M</b>	
533	623	516	407	486	473	303	149	6319	45.9	<b>F</b>	
<b>13949</b>	<b>15195</b>	<b>11975</b>	<b>8373</b>	<b>8998</b>	<b>8701</b>	<b>5124</b>	<b>1927</b>	<b>145319</b>	<b>43.4</b>	<b>A</b>	<b>Kolubarska oblast</b>
<b>6911</b>	<b>7615</b>	<b>5937</b>	<b>3949</b>	<b>4016</b>	<b>3712</b>	<b>2110</b>	<b>711</b>	<b>71476</b>	<b>42.2</b>	<b>M</b>	
<b>7038</b>	<b>7580</b>	<b>6038</b>	<b>4424</b>	<b>4982</b>	<b>4989</b>	<b>3014</b>	<b>1216</b>	<b>73843</b>	<b>44.5</b>	<b>F</b>	
<i>7407</i>	<i>8003</i>	<i>6188</i>	<i>4269</i>	<i>4456</i>	<i>4216</i>	<i>2337</i>	<i>961</i>	<i>75810</i>	<i>43.2</i>	<i>A</i>	<i>Valjevo</i>
<i>3558</i>	<i>3914</i>	<i>3032</i>	<i>2006</i>	<i>1946</i>	<i>1809</i>	<i>963</i>	<i>342</i>	<i>36654</i>	<i>42.0</i>	<i>M</i>	
<i>3849</i>	<i>4089</i>	<i>3156</i>	<i>2263</i>	<i>2510</i>	<i>2407</i>	<i>1374</i>	<i>619</i>	<i>39156</i>	<i>44.3</i>	<i>F</i>	
1213	1335	1025	689	679	715	411	151	12673	42.0	<b>A</b>	<b>Lajkovac</b>
606	688	513	310	304	305	154	59	6291	40.9	<b>M</b>	
607	647	512	379	375	410	257	92	6382	43.2	<b>F</b>	
972	1126	925	656	776	753	470	174	10627	44.7	<b>A</b>	<b>Ljig</b>
482	551	457	304	344	339	187	66	5207	43.4	<b>M</b>	
490	575	468	352	432	414	283	108	5420	46.1	<b>F</b>	

### 3.1. POPULATION BY AGE AND SEX,

Region Area City - municipality	Sex	Total	0-4	5-9	10-14	15-19	20-24	25-29	30-34	35-39	40-44	45-49
Mionica	A	14335	616	747	659	833	746	807	795	858	847	966
	M	7249	312	400	353	419	384	447	421	460	456	510
	F	7086	304	347	306	414	362	360	374	398	391	456
Osečina	A	12536	373	564	577	685	659	622	589	754	842	933
	M	6405	178	272	302	351	354	336	326	424	440	498
	F	6131	195	292	275	334	305	286	263	330	402	435
Ub	A	29101	1317	1433	1553	1729	1853	1736	1691	1872	1943	2038
	M	14617	657	751	744	849	991	952	905	970	1014	1073
	F	14484	660	682	809	880	862	784	786	902	929	965
<b>Mačvanska oblast</b>	<b>A</b>	<b>298931</b>	<b>13070</b>	<b>15049</b>	<b>14969</b>	<b>17368</b>	<b>18611</b>	<b>18709</b>	<b>18952</b>	<b>20032</b>	<b>19764</b>	<b>21237</b>
	<b>M</b>	<b>148184</b>	<b>6815</b>	<b>7683</b>	<b>7776</b>	<b>8952</b>	<b>9784</b>	<b>9795</b>	<b>9853</b>	<b>10149</b>	<b>9943</b>	<b>10587</b>
	<b>F</b>	<b>150747</b>	<b>6255</b>	<b>7366</b>	<b>7193</b>	<b>8416</b>	<b>8827</b>	<b>8914</b>	<b>9099</b>	<b>9883</b>	<b>9821</b>	<b>10650</b>
Šabac	A	115884	5265	5896	5641	6558	7163	7647	7966	8073	7844	8004
	M	56671	2786	3022	2940	3403	3703	3903	4114	3997	3882	3863
	F	59213	2479	2874	2701	3155	3460	3744	3852	4076	3962	4141
Bogatić	A	28883	1254	1465	1487	1710	1764	1735	1756	1936	1917	1999
	M	14571	666	749	777	899	903	938	933	1003	1001	1020
	F	14312	588	716	710	811	861	797	823	933	916	979
Vladimirci	A	17462	695	829	809	965	1033	924	938	1057	1110	1296
	M	8937	372	445	431	520	597	541	498	560	560	704
	F	8525	323	384	378	445	436	383	440	497	550	592
Koceljeva	A	13129	500	668	683	716	753	719	797	809	849	948
	M	6699	260	348	370	344	413	400	419	434	434	495
	F	6430	240	320	313	372	340	319	378	375	415	453
Krupanj	A	17295	665	810	874	1060	1069	971	944	1170	1175	1279
	M	8748	329	414	449	529	567	496	518	635	606	687
	F	8547	336	396	425	531	502	475	426	535	569	592
Loznica	A	79327	3653	4077	4054	4696	5022	5147	5039	5312	5066	5584
	M	39091	1863	2071	2110	2382	2636	2667	2587	2679	2559	2735
	F	40236	1790	2006	1944	2314	2386	2480	2452	2633	2507	2849
Ljubovija	A	14469	571	698	740	859	930	788	799	935	1007	1089
	M	7295	309	342	375	453	474	435	405	472	523	596
	F	7174	262	356	365	406	456	353	394	463	484	493
Mali Zvornik	A	12482	467	606	681	804	877	778	713	740	796	1038
	M	6172	230	292	324	422	491	415	379	369	378	487
	F	6310	237	314	357	382	386	363	334	371	418	551
<b>Moravička oblast</b>	<b>A</b>	<b>212603</b>	<b>8988</b>	<b>10049</b>	<b>9828</b>	<b>11609</b>	<b>13049</b>	<b>13200</b>	<b>13311</b>	<b>13989</b>	<b>13484</b>	<b>14558</b>
	<b>M</b>	<b>104309</b>	<b>4657</b>	<b>5153</b>	<b>5075</b>	<b>5932</b>	<b>6711</b>	<b>6916</b>	<b>6888</b>	<b>7016</b>	<b>6685</b>	<b>7180</b>
	<b>F</b>	<b>108294</b>	<b>4331</b>	<b>4896</b>	<b>4753</b>	<b>5677</b>	<b>6338</b>	<b>6284</b>	<b>6423</b>	<b>6973</b>	<b>6799</b>	<b>7378</b>
Čačak	A	115337	5117	5643	5445	6272	7121	7524	7583	7685	7190	7901
	M	55995	2687	2910	2808	3178	3634	3890	3808	3814	3490	3823
	F	59342	2430	2733	2637	3094	3487	3634	3775	3871	3700	4078
Gornji Milanovac	A	44406	1859	1967	1926	2417	2649	2792	2858	2916	2796	2901
	M	21802	943	1019	970	1260	1382	1486	1553	1443	1393	1409
	F	22604	916	948	956	1157	1267	1306	1305	1473	1403	1492
Ivanjica	A	31963	1343	1544	1511	1799	2026	1794	1809	2161	2193	2293
	M	16081	693	762	813	892	1032	976	954	1111	1126	1201
	F	15882	650	782	698	907	994	818	855	1050	1067	1092

**BY THE 2011 CENSUS** (continued)

50–54	55–59	60–64	65–69	70–74	75–79	80–84	85 and over	Adult population	Average age	Sex	Region Area City - municipality
1041	1260	1048	737	827	824	529	195	11824	44.4	A	Mionica
503	645	530	368	393	343	223	82	5943	43.2	M	
538	615	518	369	434	481	306	113	5881	45.6	F	
1074	1084	883	722	813	764	447	151	10610	45.9	A	Osečina
586	589	455	344	393	302	202	53	5430	44.9	M	
488	495	428	378	420	462	245	98	5180	46.8	F	
2242	2387	1906	1300	1447	1429	930	295	23775	42.5	A	Ub
1176	1228	950	617	636	614	381	109	11951	41.6	M	
1066	1159	956	683	811	815	549	186	11824	43.5	F	
<b>23570</b>	<b>26312</b>	<b>21135</b>	<b>13750</b>	<b>14066</b>	<b>12630</b>	<b>7041</b>	<b>2666</b>	<b>245479</b>	<b>42.1</b>	<b>A</b>	<b>Mačvanska oblast</b>
<b>11674</b>	<b>13147</b>	<b>10374</b>	<b>6543</b>	<b>6242</b>	<b>5176</b>	<b>2806</b>	<b>885</b>	<b>120526</b>	<b>40.9</b>	<b>M</b>	
<b>11896</b>	<b>13165</b>	<b>10761</b>	<b>7207</b>	<b>7824</b>	<b>7454</b>	<b>4235</b>	<b>1781</b>	<b>124953</b>	<b>43.3</b>	<b>F</b>	
<i>8903</i>	<i>10147</i>	<i>8432</i>	<i>5152</i>	<i>5048</i>	<i>4569</i>	<i>2538</i>	<i>1038</i>	<i>95235</i>	<i>41.7</i>	<i>A</i>	<i>Šabac</i>
<i>4258</i>	<i>4895</i>	<i>4047</i>	<i>2403</i>	<i>2259</i>	<i>1845</i>	<i>993</i>	<i>358</i>	<i>45894</i>	<i>40.4</i>	<i>M</i>	
<i>4645</i>	<i>5252</i>	<i>4385</i>	<i>2749</i>	<i>2789</i>	<i>2724</i>	<i>1545</i>	<i>680</i>	<i>49341</i>	<i>43.0</i>	<i>F</i>	
2052	2510	1987	1397	1465	1375	795	279	23653	42.6	A	Bogatić
1034	1278	1004	687	701	568	310	100	11830	41.4	M	
1018	1232	983	710	764	807	485	179	11823	43.7	F	
1234	1469	1341	948	1017	1000	584	213	14571	44.5	A	Vladimirci
633	761	679	468	461	425	232	50	7387	42.8	M	
601	708	662	480	556	575	352	163	7184	46.4	F	
1059	1145	884	640	717	698	398	146	10863	43.7	A	Koceljeva
554	604	479	301	315	323	167	39	5526	42.6	M	
505	541	405	339	402	375	231	107	5337	44.8	F	
1468	1589	1169	828	907	762	412	143	14309	42.9	A	Krupanj
757	859	576	402	405	303	166	50	7247	42.0	M	
711	730	593	426	502	459	246	93	7062	43.8	F	
6432	6982	5551	3595	3643	3182	1668	624	64674	41.6	A	Loznica
3163	3493	2677	1724	1554	1301	679	211	31598	40.5	M	
3269	3489	2874	1871	2089	1881	989	413	33076	42.7	F	
1274	1298	984	705	707	595	372	118	11941	42.7	A	Ljubovija
692	663	503	329	299	230	155	40	5987	41.7	M	
582	635	481	376	408	365	217	78	5954	43.8	F	
1148	1172	787	485	562	449	274	105	10233	41.7	A	Mali Zvornik
583	594	409	229	248	181	104	37	5057	40.8	M	
565	578	378	256	314	268	170	68	5176	42.6	F	
<b>16227</b>	<b>19344</b>	<b>14914</b>	<b>9782</b>	<b>11666</b>	<b>10051</b>	<b>5905</b>	<b>2649</b>	<b>176926</b>	<b>43.3</b>	<b>A</b>	<b>Moravička oblast</b>
<b>7934</b>	<b>9522</b>	<b>7220</b>	<b>4482</b>	<b>5219</b>	<b>4346</b>	<b>2410</b>	<b>963</b>	<b>85903</b>	<b>42.1</b>	<b>M</b>	
<b>8293</b>	<b>9822</b>	<b>7694</b>	<b>5300</b>	<b>6447</b>	<b>5705</b>	<b>3495</b>	<b>1686</b>	<b>91023</b>	<b>44.5</b>	<b>F</b>	
<i>8837</i>	<i>10213</i>	<i>7925</i>	<i>5077</i>	<i>6129</i>	<i>5207</i>	<i>3051</i>	<i>1417</i>	<i>95377</i>	<i>42.7</i>	<i>A</i>	<i>Čačak</i>
<i>4198</i>	<i>4922</i>	<i>3831</i>	<i>2277</i>	<i>2720</i>	<i>2259</i>	<i>1242</i>	<i>504</i>	<i>45656</i>	<i>41.4</i>	<i>M</i>	
<i>4639</i>	<i>5291</i>	<i>4094</i>	<i>2800</i>	<i>3409</i>	<i>2948</i>	<i>1809</i>	<i>913</i>	<i>49721</i>	<i>44.0</i>	<i>F</i>	
3333	4241	3252	2149	2468	2154	1253	475	37282	43.7	A	Gornji Milanovac
1613	2064	1516	997	1095	941	528	190	18148	42.4	M	
1720	2177	1736	1152	1373	1213	725	285	19134	44.9	F	
2485	2907	2254	1437	1672	1507	816	412	26535	43.1	A	Ivanjica
1298	1513	1135	693	781	639	306	156	13296	42.2	M	
1187	1394	1119	744	891	868	510	256	13239	44.1	F	

### 3.1. POPULATION BY AGE AND SEX,

Region Area City - municipality	Sex	Total	0-4	5-9	10-14	15-19	20-24	25-29	30-34	35-39	40-44	45-49
Lučani	A	20897	669	895	946	1121	1253	1090	1061	1227	1305	1463
	M	10431	334	462	484	602	663	564	573	648	676	747
	F	10466	335	433	462	519	590	526	488	579	629	716
<b>Pomoravska oblast</b>	<b>A</b>	<b>214536</b>	<b>8735</b>	<b>9735</b>	<b>10510</b>	<b>12140</b>	<b>12386</b>	<b>12502</b>	<b>13091</b>	<b>13722</b>	<b>13383</b>	<b>13388</b>
	<b>M</b>	<b>104089</b>	<b>4492</b>	<b>5019</b>	<b>5317</b>	<b>6209</b>	<b>6311</b>	<b>6470</b>	<b>6682</b>	<b>6895</b>	<b>6614</b>	<b>6617</b>
	<b>F</b>	<b>110447</b>	<b>4243</b>	<b>4716</b>	<b>5193</b>	<b>5931</b>	<b>6075</b>	<b>6032</b>	<b>6409</b>	<b>6827</b>	<b>6769</b>	<b>6771</b>
Jagodina	A	71852	3267	3404	3670	4186	4194	4442	4755	4916	4695	4449
	M	34770	1680	1790	1870	2063	2062	2254	2469	2421	2372	2160
	F	37082	1587	1614	1800	2123	2132	2188	2286	2495	2323	2289
Despotovac	A	23191	795	968	1106	1294	1293	1179	1235	1435	1386	1446
	M	11391	417	501	559	659	680	614	642	711	714	751
	F	11800	378	467	547	635	613	565	593	724	672	695
Paraćin	A	54242	2318	2545	2706	3118	3365	3374	3287	3427	3334	3523
	M	26417	1183	1280	1366	1635	1726	1739	1652	1751	1578	1711
	F	27825	1135	1265	1340	1483	1639	1635	1635	1676	1756	1812
Rekovac	A	11055	314	386	425	529	517	492	537	566	643	620
	M	5431	171	196	215	267	262	277	291	294	339	348
	F	5624	143	190	210	262	255	215	246	272	304	272
Svilajnac	A	23551	859	1096	1155	1336	1239	1213	1345	1476	1477	1401
	M	11231	438	561	569	696	645	624	653	739	709	675
	F	12320	421	535	586	640	594	589	692	737	768	726
Ćuprija	A	30645	1182	1336	1448	1677	1778	1802	1932	1902	1848	1949
	M	14849	603	691	738	889	936	962	975	979	902	972
	F	15796	579	645	710	788	842	840	957	923	946	977
<b>Rasinska oblast</b>	<b>A</b>	<b>241999</b>	<b>9771</b>	<b>11307</b>	<b>11794</b>	<b>13322</b>	<b>14092</b>	<b>14208</b>	<b>15087</b>	<b>16330</b>	<b>15316</b>	<b>15326</b>
	<b>M</b>	<b>118969</b>	<b>5024</b>	<b>5834</b>	<b>6017</b>	<b>6803</b>	<b>7294</b>	<b>7411</b>	<b>7731</b>	<b>8340</b>	<b>7657</b>	<b>7603</b>
	<b>F</b>	<b>123030</b>	<b>4747</b>	<b>5473</b>	<b>5777</b>	<b>6519</b>	<b>6798</b>	<b>6797</b>	<b>7356</b>	<b>7990</b>	<b>7659</b>	<b>7723</b>
Kruševac	A	128752	5552	6376	6478	7128	7465	7930	8769	9135	8156	7997
	M	62802	2860	3270	3329	3665	3849	4042	4481	4590	4034	3920
	F	65950	2692	3106	3149	3463	3616	3888	4288	4545	4122	4077
Aleksandrovac	A	26522	1001	1199	1322	1469	1581	1431	1504	1723	1761	1718
	M	13295	511	629	639	741	801	753	761	902	930	895
	F	13227	490	570	683	728	780	678	743	821	831	823
Brus	A	16317	570	687	764	960	1013	827	822	1038	1142	1185
	M	8375	309	364	412	468	555	434	431	547	584	648
	F	7942	261	323	352	492	458	393	391	491	558	537
Varvarin	A	17966	730	771	908	994	968	932	1009	1172	1092	1119
	M	8830	362	396	457	518	501	504	509	620	562	561
	F	9136	368	375	451	476	467	428	500	552	530	558
Trstenik	A	42966	1555	1849	1850	2211	2512	2549	2441	2683	2541	2722
	M	21016	793	940	938	1109	1305	1392	1271	1392	1239	1272
	F	21950	762	909	912	1102	1207	1157	1170	1291	1302	1450
Ćičevac	A	9476	363	425	472	560	553	539	542	579	624	585
	M	4651	189	235	242	302	283	286	278	289	308	307
	F	4825	174	190	230	258	270	253	264	290	316	278



**BY THE 2011 CENSUS** (continued)

50–54	55–59	60–64	65–69	70–74	75–79	80–84	85 and over	Adult population	Average age	Sex	Region Area City - municipality
1572	1983	1483	1119	1397	1183	785	345	17732	45.8	A	Lučani
825	1023	738	515	623	507	334	113	8803	44.4	M	
747	960	745	604	774	676	451	232	8929	47.1	F	
<b>15584</b>	<b>18338</b>	<b>16660</b>	<b>11378</b>	<b>11912</b>	<b>10844</b>	<b>7018</b>	<b>3210</b>	<b>178310</b>	<b>44.1</b>	<b>A</b>	<b>Pomoravska oblast</b>
<b>7688</b>	<b>9072</b>	<b>8080</b>	<b>5260</b>	<b>5159</b>	<b>4447</b>	<b>2667</b>	<b>1090</b>	<b>85578</b>	<b>42.6</b>	<b>M</b>	
<b>7896</b>	<b>9266</b>	<b>8580</b>	<b>6118</b>	<b>6753</b>	<b>6397</b>	<b>4351</b>	<b>2120</b>	<b>92732</b>	<b>45.4</b>	<b>F</b>	
<i>5168</i>	<i>5955</i>	<i>5615</i>	<i>3470</i>	<i>3508</i>	<i>3265</i>	<i>1974</i>	<i>919</i>	<i>59032</i>	<i>42.7</i>	A	<i>Jagodina</i>
<i>2509</i>	<i>2857</i>	<i>2689</i>	<i>1600</i>	<i>1526</i>	<i>1367</i>	<i>775</i>	<i>306</i>	<i>28209</i>	<i>41.4</i>	M	
<i>2659</i>	<i>3098</i>	<i>2926</i>	<i>1870</i>	<i>1982</i>	<i>1898</i>	<i>1199</i>	<i>613</i>	<i>30823</i>	<i>43.9</i>	F	
1651	1994	1770	1425	1544	1374	913	383	19561	45.9	A	Despotovac
853	1010	873	652	685	554	374	142	9522	44.4	M	
798	984	897	773	859	820	539	241	10039	47.3	F	
4123	4726	3979	2772	2901	2556	1490	698	44790	43.2	A	Paraćin
2073	2378	1967	1297	1250	1055	537	239	21601	41.9	M	
2050	2348	2012	1475	1651	1501	953	459	23189	44.4	F	
723	1000	927	665	849	844	664	354	9636	49.8	A	Rekovac
368	532	448	315	384	352	267	105	4705	47.8	M	
355	468	479	350	465	492	397	249	4931	51.6	F	
1618	1894	1879	1377	1422	1315	1010	439	19617	45.4	A	Svilajnac
797	944	918	615	601	513	383	151	9248	43.7	M	
821	950	961	762	821	802	627	288	10369	47.0	F	
2301	2769	2490	1669	1688	1490	967	417	25674	44.3	A	Ćuprija
1088	1351	1185	781	713	606	331	147	12293	42.6	M	
1213	1418	1305	888	975	884	636	270	13381	45.9	F	
<b>17502</b>	<b>21899</b>	<b>19206</b>	<b>12002</b>	<b>12642</b>	<b>11635</b>	<b>7250</b>	<b>3310</b>	<b>201209</b>	<b>43.7</b>	<b>A</b>	<b>Rasinska oblast</b>
<b>8682</b>	<b>10913</b>	<b>9446</b>	<b>5665</b>	<b>5721</b>	<b>4842</b>	<b>2893</b>	<b>1093</b>	<b>98046</b>	<b>42.4</b>	<b>M</b>	
<b>8820</b>	<b>10986</b>	<b>9760</b>	<b>6337</b>	<b>6921</b>	<b>6793</b>	<b>4357</b>	<b>2217</b>	<b>103163</b>	<b>44.9</b>	<b>F</b>	
<i>9093</i>	<i>11552</i>	<i>10285</i>	<i>6182</i>	<i>6243</i>	<i>5590</i>	<i>3321</i>	<i>1500</i>	<i>106080</i>	<i>42.7</i>	A	<i>Kruševac</i>
<i>4373</i>	<i>5597</i>	<i>4947</i>	<i>2878</i>	<i>2799</i>	<i>2359</i>	<i>1320</i>	<i>489</i>	<i>51127</i>	<i>41.4</i>	M	
<i>4720</i>	<i>5955</i>	<i>5338</i>	<i>3304</i>	<i>3444</i>	<i>3231</i>	<i>2001</i>	<i>1011</i>	<i>54953</i>	<i>43.9</i>	F	
1983	2280	2050	1336	1485	1415	887	377	22163	44.3	A	Aleksandrovac
1056	1194	1037	670	694	574	382	126	11095	43.5	M	
927	1086	1013	666	791	841	505	251	11068	45.2	F	
1205	1324	1177	964	1031	869	517	222	13717	44.8	A	Brus
671	712	595	483	492	364	218	88	7017	43.8	M	
534	612	582	481	539	505	299	134	6700	45.8	F	
1201	1610	1466	905	984	1006	721	378	14948	45.1	A	Varvarin
617	834	739	425	415	418	276	116	7286	43.6	M	
584	776	727	480	569	588	445	262	7662	46.6	F	
3320	4305	3451	2129	2393	2291	1502	662	36434	45.1	A	Trstenik
1612	2147	1770	975	1102	944	590	225	17711	43.8	M	
1708	2158	1681	1154	1291	1347	912	437	18723	46.4	F	
700	828	777	486	506	464	302	171	7867	44.2	A	Ćićevac
353	429	358	234	219	183	107	49	3810	42.3	M	
347	399	419	252	287	281	195	122	4057	46.0	F	

### 3.1. POPULATION BY AGE AND SEX,

Region Area City - municipality	Sex	Total	0-4	5-9	10-14	15-19	20-24	25-29	30-34	35-39	40-44	45-49
<b>Raška oblast</b>	<b>A</b>	<b>309258</b>	<b>18963</b>	<b>20783</b>	<b>19314</b>	<b>20197</b>	<b>21038</b>	<b>21305</b>	<b>21443</b>	<b>21420</b>	<b>20142</b>	<b>19368</b>
	<b>M</b>	<b>153350</b>	<b>9789</b>	<b>10821</b>	<b>9966</b>	<b>10468</b>	<b>10708</b>	<b>10873</b>	<b>10793</b>	<b>10669</b>	<b>10152</b>	<b>9652</b>
	<b>F</b>	<b>155908</b>	<b>9174</b>	<b>9962</b>	<b>9348</b>	<b>9729</b>	<b>10330</b>	<b>10432</b>	<b>10650</b>	<b>10751</b>	<b>9990</b>	<b>9716</b>
<i>Kraljevo</i>	A	125488	5646	6516	6594	7317	7416	7806	8202	8813	8371	8054
	M	61585	2921	3454	3392	3799	3775	3982	4136	4414	4248	4044
	F	63903	2725	3062	3202	3518	3641	3824	4066	4399	4123	4010
Vrnjačka Banja	A	27527	1118	1348	1356	1574	1705	1647	1724	1764	1750	1810
	M	13291	570	690	699	782	865	851	861	856	850	923
	F	14236	548	658	657	792	840	796	863	908	900	887
Novi Pazar	A	100410	8271	8799	7730	7426	7879	7780	7587	6902	6545	6229
	M	49984	4272	4513	4000	3867	3937	3884	3738	3338	3244	3008
	F	50426	3999	4286	3730	3559	3942	3896	3849	3564	3301	3221
Raška	A	24678	1095	1176	1216	1431	1447	1495	1557	1677	1535	1496
	M	12376	560	606	633	763	723	799	815	861	802	780
	F	12302	535	570	583	668	724	696	742	816	733	716
Tutin	A	31155	2833	2944	2418	2449	2591	2577	2373	2264	1941	1779
	M	16114	1466	1558	1242	1257	1408	1357	1243	1200	1008	897
	F	15041	1367	1386	1176	1192	1183	1220	1130	1064	933	882
<b>Šumadijska oblast</b>	<b>A</b>	<b>293308</b>	<b>12951</b>	<b>14237</b>	<b>13572</b>	<b>16113</b>	<b>18248</b>	<b>19762</b>	<b>20184</b>	<b>19568</b>	<b>18421</b>	<b>19183</b>
	<b>M</b>	<b>143781</b>	<b>6659</b>	<b>7253</b>	<b>6976</b>	<b>8267</b>	<b>9277</b>	<b>10226</b>	<b>10488</b>	<b>9865</b>	<b>9128</b>	<b>9375</b>
	<b>F</b>	<b>149527</b>	<b>6292</b>	<b>6984</b>	<b>6596</b>	<b>7846</b>	<b>8971</b>	<b>9536</b>	<b>9696</b>	<b>9703</b>	<b>9293</b>	<b>9808</b>
<i>Kragujevac</i>	A	179417	8235	8705	8187	9620	11501	12905	13076	12224	11275	11978
	M	87334	4207	4396	4216	4933	5755	6553	6696	6073	5504	5774
	F	92083	4028	4309	3971	4687	5746	6352	6380	6151	5771	6204
Arandelovac	A	46225	2119	2431	2219	2661	2814	2965	3151	3123	2947	2967
	M	22647	1097	1261	1123	1369	1426	1558	1646	1561	1437	1445
	F	23578	1022	1170	1096	1292	1388	1407	1505	1562	1510	1522
Batočina	A	11760	491	601	583	681	722	741	765	763	712	724
	M	5891	267	313	316	341	363	403	416	393	378	359
	F	5869	224	288	267	340	359	338	349	370	334	365
Knić	A	14237	470	611	623	741	791	773	711	818	863	896
	M	7175	228	318	317	398	438	425	378	441	457	471
	F	7062	242	293	306	343	353	348	333	377	406	425
Lapovo	A	7837	317	356	379	465	495	449	492	504	515	516
	M	3832	170	186	182	227	242	232	273	269	251	268
	F	4005	147	170	197	238	253	217	219	235	264	248
Rača	A	11503	423	500	527	652	686	635	682	756	698	721
	M	5749	227	241	264	343	372	346	388	409	364	382
	F	5754	196	259	263	309	314	289	294	347	334	339
Topola	A	22329	896	1033	1054	1293	1239	1294	1307	1380	1411	1381
	M	11153	463	538	558	656	681	709	691	719	737	676
	F	11176	433	495	496	637	558	585	616	661	674	705

**BY THE 2011 CENSUS** (continued)

50–54	55–59	60–64	65–69	70–74	75–79	80–84	85 and over	Adult population	Average age	Sex	Region Area City - municipality
<b>20431</b>	<b>22417</b>	<b>18227</b>	<b>12222</b>	<b>13148</b>	<b>10353</b>	<b>6015</b>	<b>2472</b>	<b>238175</b>	<b>38.6</b>	<b>A</b>	<b>Raška oblast</b>
<b>9999</b>	<b>10909</b>	<b>8797</b>	<b>5592</b>	<b>5993</b>	<b>4527</b>	<b>2627</b>	<b>1015</b>	<b>116537</b>	<b>37.6</b>	<b>M</b>	
<b>10432</b>	<b>11508</b>	<b>9430</b>	<b>6630</b>	<b>7155</b>	<b>5826</b>	<b>3388</b>	<b>1457</b>	<b>121638</b>	<b>39.5</b>	<b>F</b>	
<i>8654</i>	<i>10585</i>	<i>8673</i>	<i>5837</i>	<i>6797</i>	<i>5549</i>	<i>3259</i>	<i>1399</i>	<i>102405</i>	<i>42.3</i>	<i>A</i>	<i>Kraljevo</i>
<i>4186</i>	<i>5102</i>	<i>4110</i>	<i>2639</i>	<i>3053</i>	<i>2403</i>	<i>1387</i>	<i>540</i>	<i>49602</i>	<i>41.0</i>	<i>M</i>	
<i>4468</i>	<i>5483</i>	<i>4563</i>	<i>3198</i>	<i>3744</i>	<i>3146</i>	<i>1872</i>	<i>859</i>	<i>52803</i>	<i>43.5</i>	<i>F</i>	
2040	2316	1990	1319	1588	1284	867	327	22799	43.3	A	Vrnjačka Banja
981	1106	908	583	729	556	368	113	10878	42.0	M	
1059	1210	1082	736	859	728	499	214	11921	44.5	F	
6149	5751	4487	3010	2698	1858	939	370	71105	33.5	A	Novi Pazar
3035	2820	2241	1373	1273	809	438	194	34815	32.9	M	
3114	2931	2246	1637	1425	1049	501	176	36290	34.1	F	
1928	2167	1882	1205	1322	1103	672	274	20336	43.0	A	Raška
946	1096	953	571	580	471	294	123	10121	42.0	M	
982	1071	929	634	742	632	378	151	10215	43.9	F	
1660	1598	1195	851	743	559	278	102	21530	32.1	A	Tutin
851	785	585	426	358	288	140	45	11121	31.7	M	
809	813	610	425	385	271	138	57	10409	32.5	F	
<b>22465</b>	<b>26886</b>	<b>21793</b>	<b>13109</b>	<b>14206</b>	<b>12081</b>	<b>7258</b>	<b>3271</b>	<b>243163</b>	<b>42.5</b>	<b>A</b>	<b>Šumadijska oblast</b>
<b>10880</b>	<b>13226</b>	<b>10510</b>	<b>6139</b>	<b>6373</b>	<b>5087</b>	<b>2943</b>	<b>1109</b>	<b>118035</b>	<b>41.3</b>	<b>M</b>	
<b>11585</b>	<b>13660</b>	<b>11283</b>	<b>6970</b>	<b>7833</b>	<b>6994</b>	<b>4315</b>	<b>2162</b>	<b>125128</b>	<b>43.6</b>	<b>F</b>	
<i>13942</i>	<i>16535</i>	<i>13262</i>	<i>7740</i>	<i>8116</i>	<i>6675</i>	<i>3719</i>	<i>1722</i>	<i>148733</i>	<i>41.8</i>	<i>A</i>	<i>Kragujevac</i>
<i>6635</i>	<i>8055</i>	<i>6353</i>	<i>3646</i>	<i>3632</i>	<i>2850</i>	<i>1461</i>	<i>595</i>	<i>71642</i>	<i>40.7</i>	<i>M</i>	
<i>7307</i>	<i>8480</i>	<i>6909</i>	<i>4094</i>	<i>4484</i>	<i>3825</i>	<i>2258</i>	<i>1127</i>	<i>77091</i>	<i>42.8</i>	<i>F</i>	
3534	4243	3365	2011	2243	1858	1107	467	37889	42.0	A	Arandelovac
1722	2076	1601	946	995	763	470	151	18346	40.8	M	
1812	2167	1764	1065	1248	1095	637	316	19543	43.2	F	
846	1057	973	541	570	483	369	138	9705	42.8	A	Batočina
432	516	496	266	241	192	150	49	4794	41.4	M	
414	541	477	275	329	291	219	89	4911	44.2	F	
1056	1230	1025	735	1062	973	609	250	12091	46.6	A	Knić
562	654	497	333	488	405	278	87	6076	45.1	M	
494	576	528	402	574	568	331	163	6015	48.0	F	
597	695	568	391	383	346	237	132	6514	43.4	A	Lapovo
303	345	280	170	165	145	80	44	3167	41.9	M	
294	350	288	221	218	201	157	88	3347	44.8	F	
776	1090	912	606	568	578	467	226	9658	44.8	A	Rača
386	532	465	275	258	231	198	68	4805	43.2	M	
390	558	447	331	310	347	269	158	4853	46.4	F	
1714	2036	1688	1085	1264	1168	750	336	18573	44.3	A	Topola
840	1048	818	503	594	501	306	115	9205	42.8	M	
874	988	870	582	670	667	444	221	9368	45.7	F	

### 3.1. POPULATION BY AGE AND SEX,

Region Area City - municipality	Sex	Total	0-4	5-9	10-14	15-19	20-24	25-29	30-34	35-39	40-44	45-49
Region Južne i Istočne Srbije	A	1563916	65006	74337	77250	90314	93534	95094	97191	104066	101322	103381
	M	772913	33620	38244	39798	46914	48349	49315	50263	53122	51290	52036
	F	791003	31386	36093	37452	43400	45185	45779	46928	50944	50032	51345
Borska oblast	A	124992	4573	5327	5831	6885	6947	6932	7011	8133	8008	8310
	M	61096	2359	2730	3003	3628	3687	3657	3750	4142	3980	4089
	F	63896	2214	2597	2828	3257	3260	3275	3261	3991	4028	4221
Bor	A	48615	1983	2323	2420	2929	3069	3041	2911	3256	3245	3465
	M	23871	1034	1168	1238	1535	1633	1614	1536	1639	1559	1667
	F	24744	949	1155	1182	1394	1436	1427	1375	1617	1686	1798
Kladovo	A	20635	722	783	853	1019	987	1069	1091	1301	1288	1269
	M	10068	384	403	440	538	517	559	588	677	687	634
	F	10567	338	380	413	481	470	510	503	624	601	635
Majdanpek	A	18686	647	821	902	1099	1129	1083	1011	1226	1283	1371
	M	9331	337	445	464	608	605	586	564	635	649	697
	F	9355	310	376	438	491	524	497	447	591	634	674
Negotin	A	37056	1221	1400	1656	1838	1762	1739	1998	2350	2192	2205
	M	17826	604	714	861	947	932	898	1062	1191	1085	1091
	F	19230	617	686	795	891	830	841	936	1159	1107	1114
Braničevska oblast	A	183625	7370	8597	9298	10468	10169	10300	10805	12219	11753	11128
	M	89205	3798	4457	4843	5376	5238	5271	5507	6192	5971	5592
	F	94420	3572	4140	4455	5092	4931	5029	5298	6027	5782	5536
Grad Požarevac	A	75334	3511	4003	4060	4515	4584	4768	5132	5405	5098	4808
	M	36276	1814	2029	2051	2272	2278	2424	2602	2680	2524	2340
	F	39058	1697	1974	2009	2243	2306	2344	2530	2725	2574	2468
Požarevac	A	61697	2747	3059	3165	3594	3720	3876	4223	4499	4261	3925
	M	29586	1436	1562	1609	1797	1842	1936	2141	2217	2106	1906
	F	32111	1311	1497	1556	1797	1878	1940	2082	2282	2155	2019
Kostolac	A	13637	764	944	895	921	864	892	909	906	837	883
	M	6690	378	467	442	475	436	488	461	463	418	434
	F	6947	386	477	453	446	428	404	448	443	419	449
Veliko Gradište	A	17610	680	805	844	1029	995	951	983	1173	1185	1080
	M	8538	344	452	429	510	528	499	511	578	606	558
	F	9072	336	353	415	519	467	452	472	595	579	522
Golubac	A	8331	275	309	466	443	420	370	431	528	519	525
	M	4058	126	148	238	234	232	185	232	267	280	266
	F	4273	149	161	228	209	188	185	199	261	239	259
Žabari	A	11380	411	465	523	638	591	593	566	684	626	637
	M	5581	221	246	288	338	312	309	301	348	333	333
	F	5799	190	219	235	300	279	284	265	336	293	304
Žagubica	A	12737	417	533	608	680	599	533	615	732	719	751
	M	6253	205	275	330	353	316	292	328	378	383	402
	F	6484	212	258	278	327	283	241	287	354	336	349
Kučevo	A	15516	490	649	744	794	720	706	742	948	884	802
	M	7578	252	332	393	443	396	359	366	500	485	413
	F	7938	238	317	351	351	324	347	376	448	399	389
Malo Crniće	A	11458	397	519	581	628	611	611	644	718	700	658
	M	5663	221	275	320	330	325	317	321	380	373	334
	F	5795	176	244	261	298	286	294	323	338	327	324

**BY THE 2011 CENSUS** (continued)

50-54	55-59	60-64	65-69	70-74	75-79	80-84	85 and over	Adult population	Average age	Sex	Region Area City - municipality
<b>109665</b>	<b>128415</b>	<b>121335</b>	<b>82571</b>	<b>83052</b>	<b>73343</b>	<b>44146</b>	<b>19894</b>	<b>1293800</b>	<b>43.3</b>	<b>A</b>	<b>Region Južne i Istočne Srbije</b>
<b>55503</b>	<b>63934</b>	<b>59021</b>	<b>38765</b>	<b>37036</b>	<b>31071</b>	<b>17539</b>	<b>7093</b>	<b>633531</b>	<b>42.0</b>	<b>M</b>	
<b>54162</b>	<b>64481</b>	<b>62314</b>	<b>43806</b>	<b>46016</b>	<b>42272</b>	<b>26607</b>	<b>12801</b>	<b>660269</b>	<b>44.5</b>	<b>F</b>	
<b>9492</b>	<b>10933</b>	<b>10716</b>	<b>7755</b>	<b>6758</b>	<b>5957</b>	<b>3690</b>	<b>1734</b>	<b>105213</b>	<b>44.7</b>	<b>A</b>	<b>Borska oblast</b>
<b>4748</b>	<b>5310</b>	<b>5082</b>	<b>3528</b>	<b>2905</b>	<b>2471</b>	<b>1422</b>	<b>605</b>	<b>50880</b>	<b>43.1</b>	<b>M</b>	
<b>4744</b>	<b>5623</b>	<b>5634</b>	<b>4227</b>	<b>3853</b>	<b>3486</b>	<b>2268</b>	<b>1129</b>	<b>54333</b>	<b>46.2</b>	<b>F</b>	
4014	4213	3847	2469	2185	1810	1031	404	40227	42.3	A	Bor
2043	2045	1832	1130	906	745	396	151	19559	40.9	M	
1971	2168	2015	1339	1279	1065	635	253	20668	43.6	F	
1457	1876	1888	1485	1332	1177	707	331	17644	46.8	A	Kladovo
747	887	885	664	580	501	256	121	8495	45.0	M	
710	989	1003	821	752	676	451	210	9149	48.5	F	
1503	1738	1532	1090	858	758	443	192	15677	43.6	A	Majdanpek
735	823	727	484	380	340	186	66	7739	42.0	M	
768	915	805	606	478	418	257	126	7938	45.1	F	
2518	3106	3449	2711	2383	2212	1509	807	31665	47.4	A	Negotin
1223	1555	1638	1250	1039	885	584	267	15087	45.6	M	
1295	1551	1811	1461	1344	1327	925	540	16578	49.0	F	
<b>11709</b>	<b>15187</b>	<b>15557</b>	<b>10495</b>	<b>9656</b>	<b>9045</b>	<b>6694</b>	<b>3175</b>	<b>152181</b>	<b>44.3</b>	<b>A</b>	<b>Braničevska oblast</b>
<b>5903</b>	<b>7500</b>	<b>7364</b>	<b>4748</b>	<b>4173</b>	<b>3655</b>	<b>2544</b>	<b>1073</b>	<b>72952</b>	<b>42.6</b>	<b>M</b>	
<b>5806</b>	<b>7687</b>	<b>8193</b>	<b>5747</b>	<b>5483</b>	<b>5390</b>	<b>4150</b>	<b>2102</b>	<b>79229</b>	<b>45.9</b>	<b>F</b>	
5010	6246	5829	3522	3210	2880	1894	859	61093	41.5	A	Grad Požarevac
2493	3034	2741	1576	1345	1141	665	267	29036	40.1	M	
2517	3212	3088	1946	1865	1739	1229	592	32057	42.9	F	
4064	5125	4920	3003	2719	2467	1609	721	50595	42.1	A	Požarevac
2013	2469	2311	1342	1135	982	564	218	23899	40.6	M	
2051	2656	2609	1661	1584	1485	1045	503	26696	43.5	F	
946	1121	909	519	491	413	285	138	10498	38.9	A	Kostolac
480	565	430	234	210	159	101	49	5137	37.7	M	
466	556	479	285	281	254	184	89	5361	40.0	F	
976	1357	1545	1262	958	795	691	301	14681	44.8	A	Veliko Gradište
507	660	698	554	426	311	266	101	7022	42.9	M	
469	697	847	708	532	484	425	200	7659	46.5	F	
549	730	753	546	488	479	346	154	7003	46.4	A	Golubac
295	362	361	250	215	182	130	55	3398	44.8	M	
254	368	392	296	273	297	216	99	3605	47.8	F	
660	923	1051	626	738	708	623	317	9598	47.1	A	Žabari
346	470	512	279	300	292	243	110	4630	44.8	M	
314	453	539	347	438	416	380	207	4968	49.3	F	
818	1137	1136	860	845	871	593	290	10777	47.7	A	Žagubica
409	538	541	382	388	367	254	112	5250	46.0	M	
409	599	595	478	457	504	339	178	5527	49.3	F	
1055	1445	1478	1023	1017	977	716	326	13170	47.5	A	Kučevo
508	703	730	453	436	401	296	112	6344	45.6	M	
547	742	748	570	581	576	420	214	6826	49.3	F	
706	928	1049	663	653	614	525	253	9585	45.7	A	Malo Crniće
372	500	501	305	279	240	190	80	4650	43.5	M	
334	428	548	358	374	374	335	173	4935	47.9	F	

### 3.1. POPULATION BY AGE AND SEX,

Region Area City - municipality	Sex	Total	0-4	5-9	10-14	15-19	20-24	25-29	30-34	35-39	40-44	45-49
Petrovac na Mlavi	A	31259	1189	1314	1472	1741	1649	1768	1692	2031	2022	1867
	M	15258	615	700	794	896	851	886	846	1061	987	946
	F	16001	574	614	678	845	798	882	846	970	1035	921
<b>Zaječarska oblast</b>	<b>A</b>	<b>119967</b>	<b>4183</b>	<b>4716</b>	<b>4886</b>	<b>5846</b>	<b>6102</b>	<b>6500</b>	<b>6693</b>	<b>7307</b>	<b>7197</b>	<b>7353</b>
	<b>M</b>	<b>58473</b>	<b>2217</b>	<b>2455</b>	<b>2504</b>	<b>3081</b>	<b>3150</b>	<b>3506</b>	<b>3588</b>	<b>3782</b>	<b>3595</b>	<b>3668</b>
	<b>F</b>	<b>61494</b>	<b>1966</b>	<b>2261</b>	<b>2382</b>	<b>2765</b>	<b>2952</b>	<b>2994</b>	<b>3105</b>	<b>3525</b>	<b>3602</b>	<b>3685</b>
<i>Zaječar</i>	A	59461	2132	2446	2500	2998	3174	3429	3545	3769	3712	3796
	M	29032	1136	1267	1308	1542	1629	1835	1881	1925	1860	1912
	F	30429	996	1179	1192	1456	1545	1594	1664	1844	1852	1884
Boljevac	A	12994	475	533	549	669	666	644	643	706	777	843
	M	6352	263	269	279	355	351	364	344	380	390	425
	F	6642	212	264	270	314	315	280	299	326	387	418
Knjaževac	A	31491	1043	1125	1147	1384	1453	1643	1646	1874	1754	1795
	M	15361	542	593	565	767	760	894	913	980	849	884
	F	16130	501	532	582	617	693	749	733	894	905	911
Sokobanja	A	16021	533	612	690	795	809	784	859	958	954	919
	M	7728	276	326	352	417	410	413	450	497	496	447
	F	8293	257	286	338	378	399	371	409	461	458	472
<b>Jablanička oblast</b>	<b>A</b>	<b>216304</b>	<b>9145</b>	<b>11111</b>	<b>11345</b>	<b>13179</b>	<b>13548</b>	<b>13177</b>	<b>13226</b>	<b>14701</b>	<b>14192</b>	<b>15138</b>
	<b>M</b>	<b>107982</b>	<b>4703</b>	<b>5688</b>	<b>5889</b>	<b>6899</b>	<b>6995</b>	<b>6784</b>	<b>6752</b>	<b>7547</b>	<b>7189</b>	<b>7824</b>
	<b>F</b>	<b>108322</b>	<b>4442</b>	<b>5423</b>	<b>5456</b>	<b>6280</b>	<b>6553</b>	<b>6393</b>	<b>6474</b>	<b>7154</b>	<b>7003</b>	<b>7314</b>
<i>Leskovac</i>	A	144206	6124	7387	7494	8690	9064	9043	9169	9993	9500	10171
	M	71632	3127	3770	3926	4539	4659	4636	4652	5093	4748	5131
	F	72574	2997	3617	3568	4151	4405	4407	4517	4900	4752	5040
Bojnik	A	11104	527	664	617	687	639	547	556	691	708	710
	M	5609	268	355	327	327	322	304	264	372	376	398
	F	5495	259	309	290	360	317	243	292	319	332	312
Vlasotince	A	29893	1201	1540	1582	1841	1853	1849	1878	2049	1986	2093
	M	15011	649	786	798	995	983	920	980	1068	1012	1082
	F	14882	552	754	784	846	870	929	898	981	974	1011
Lebane	A	22000	930	1122	1232	1429	1423	1256	1212	1461	1453	1533
	M	11046	470	582	616	741	729	653	620	755	728	840
	F	10954	460	540	616	688	694	603	592	706	725	693
Medveđa	A	7438	329	366	384	465	504	419	358	434	464	503
	M	3846	174	183	205	256	268	233	203	219	273	290
	F	3592	155	183	179	209	236	186	155	215	191	213
Crna Trava	A	1663	34	32	36	67	65	63	53	73	81	128
	M	838	15	12	17	41	34	38	33	40	52	83
	F	825	19	20	19	26	31	25	20	33	29	45
<b>Nišavska oblast</b>	<b>A</b>	<b>376319</b>	<b>16205</b>	<b>17403</b>	<b>17482</b>	<b>20953</b>	<b>22418</b>	<b>24887</b>	<b>25839</b>	<b>25751</b>	<b>24434</b>	<b>24970</b>
	<b>M</b>	<b>184966</b>	<b>8312</b>	<b>8990</b>	<b>8917</b>	<b>10768</b>	<b>11436</b>	<b>12522</b>	<b>13074</b>	<b>12950</b>	<b>12195</b>	<b>12239</b>
	<b>F</b>	<b>191353</b>	<b>7893</b>	<b>8413</b>	<b>8565</b>	<b>10185</b>	<b>10982</b>	<b>12365</b>	<b>12765</b>	<b>12801</b>	<b>12239</b>	<b>12731</b>
<i>Grad Niš</i>	A	260237	11846	12218	12132	14731	16084	18606	19132	18733	17509	17805
	M	126645	6091	6361	6171	7577	8114	9189	9518	9232	8519	8553
	F	133592	5755	5857	5961	7154	7970	9417	9614	9501	8990	9252
Medijana	A	85969	3734	3616	3529	4400	5055	6474	6714	6288	5548	5611
	M	40350	1894	1866	1744	2261	2462	3131	3265	2971	2672	2577
	F	45619	1840	1750	1785	2139	2593	3343	3449	3317	2876	3034

**BY THE 2011 CENSUS** (continued)

50-54	55-59	60-64	65-69	70-74	75-79	80-84	85 and over	Adult population	Average age	Sex	Region Area City - municipality
1935	2421	2716	1993	1747	1721	1306	675	26274	45.6	A	Petrovac na Mlavi
973	1233	1280	949	784	721	500	236	12622	44.0	M	
962	1188	1436	1044	963	1000	806	439	13652	47.2	F	
<b>8601</b>	<b>10555</b>	<b>11035</b>	<b>7686</b>	<b>7457</b>	<b>6744</b>	<b>4592</b>	<b>2514</b>	<b>102723</b>	<b>46.7</b>	<b>A</b>	<b>Zaječarska oblast</b>
<b>4305</b>	<b>5077</b>	<b>5264</b>	<b>3550</b>	<b>3229</b>	<b>2808</b>	<b>1806</b>	<b>888</b>	<b>49507</b>	<b>45.0</b>	<b>M</b>	
<b>4296</b>	<b>5478</b>	<b>5771</b>	<b>4136</b>	<b>4228</b>	<b>3936</b>	<b>2786</b>	<b>1626</b>	<b>53216</b>	<b>48.4</b>	<b>F</b>	
<i>4386</i>	<i>5124</i>	<i>5383</i>	<i>3717</i>	<i>3506</i>	<i>2968</i>	<i>1865</i>	<i>1011</i>	<i>50575</i>	<i>45.5</i>	<i>A</i>	<i>Zaječar</i>
<i>2166</i>	<i>2448</i>	<i>2554</i>	<i>1707</i>	<i>1544</i>	<i>1239</i>	<i>729</i>	<i>350</i>	<i>24418</i>	<i>43.9</i>	<i>M</i>	
<i>2220</i>	<i>2676</i>	<i>2829</i>	<i>2010</i>	<i>1962</i>	<i>1729</i>	<i>1136</i>	<i>661</i>	<i>26157</i>	<i>47.1</i>	<i>F</i>	
906	1190	1114	836	837	837	501	268	11055	46.9	A	Boljevac
457	569	517	381	363	372	183	90	5342	44.9	M	
449	621	597	455	474	465	318	178	5713	48.8	F	
2203	2831	3036	2033	2051	2080	1515	878	27350	48.6	A	Knjaževac
1103	1403	1482	939	893	850	620	324	13210	46.7	M	
1100	1428	1554	1094	1158	1230	895	554	14140	50.3	F	
1106	1410	1502	1100	1063	859	711	357	13743	47.3	A	Sokobanja
579	657	711	523	429	347	274	124	6537	45.4	M	
527	753	791	577	634	512	437	233	7206	49.1	F	
<b>14924</b>	<b>17024</b>	<b>15594</b>	<b>10709</b>	<b>11895</b>	<b>10111</b>	<b>5362</b>	<b>1923</b>	<b>176888</b>	<b>42.4</b>	<b>A</b>	<b>Jablanička oblast</b>
<b>7719</b>	<b>8629</b>	<b>7697</b>	<b>5147</b>	<b>5332</b>	<b>4288</b>	<b>2164</b>	<b>736</b>	<b>87636</b>	<b>41.3</b>	<b>M</b>	
<b>7205</b>	<b>8395</b>	<b>7897</b>	<b>5562</b>	<b>6563</b>	<b>5823</b>	<b>3198</b>	<b>1187</b>	<b>89252</b>	<b>43.4</b>	<b>F</b>	
<i>10104</i>	<i>11559</i>	<i>10513</i>	<i>6861</i>	<i>7572</i>	<i>6377</i>	<i>3312</i>	<i>1273</i>	<i>118027</i>	<i>42.1</i>	<i>A</i>	<i>Leskovac</i>
<i>5116</i>	<i>5821</i>	<i>5160</i>	<i>3308</i>	<i>3376</i>	<i>2718</i>	<i>1355</i>	<i>497</i>	<i>58130</i>	<i>41.1</i>	<i>M</i>	
<i>4988</i>	<i>5738</i>	<i>5353</i>	<i>3553</i>	<i>4196</i>	<i>3659</i>	<i>1957</i>	<i>776</i>	<i>59897</i>	<i>43.1</i>	<i>F</i>	
635	766	747	649	792	665	375	129	8882	43.4	A	Bojnik
341	390	386	315	367	296	154	47	4476	42.5	M	
294	376	361	334	425	369	221	82	4406	44.4	F	
2102	2376	2106	1402	1599	1459	757	220	24482	42.3	A	Vlasotince
1128	1213	1051	650	706	613	303	74	12194	41.1	M	
974	1163	1055	752	893	846	454	146	12288	43.5	F	
1412	1674	1601	1242	1268	1005	556	191	17883	42.4	A	Lebane
762	841	807	603	587	416	221	75	8932	41.6	M	
650	833	794	639	681	589	335	116	8951	43.3	F	
528	496	494	438	491	423	266	76	6093	43.6	A	Medveđa
288	283	230	219	218	177	96	31	3133	42.2	M	
240	213	264	219	273	246	170	45	2960	45.2	F	
143	153	133	117	173	182	96	34	1521	53.7	A	Crna Trava
84	81	63	52	78	68	35	12	771	51.4	M	
59	72	70	65	95	114	61	22	750	56.1	F	
<b>25635</b>	<b>30139</b>	<b>28640</b>	<b>19333</b>	<b>20146</b>	<b>17284</b>	<b>10203</b>	<b>4597</b>	<b>312941</b>	<b>43.0</b>	<b>A</b>	<b>Nišavska oblast</b>
<b>12815</b>	<b>14876</b>	<b>13879</b>	<b>9185</b>	<b>9297</b>	<b>7632</b>	<b>4182</b>	<b>1697</b>	<b>152424</b>	<b>42.0</b>	<b>M</b>	
<b>12820</b>	<b>15263</b>	<b>14761</b>	<b>10148</b>	<b>10849</b>	<b>9652</b>	<b>6021</b>	<b>2900</b>	<b>160517</b>	<b>44.0</b>	<b>F</b>	
<i>17993</i>	<i>20506</i>	<i>19200</i>	<i>12555</i>	<i>12460</i>	<i>10337</i>	<i>5726</i>	<i>2664</i>	<i>215381</i>	<i>41.9</i>	<i>A</i>	<i>Grad Niš</i>
<i>8784</i>	<i>9876</i>	<i>9068</i>	<i>5883</i>	<i>5707</i>	<i>4648</i>	<i>2332</i>	<i>1022</i>	<i>103519</i>	<i>40.9</i>	<i>M</i>	
<i>9209</i>	<i>10630</i>	<i>10132</i>	<i>6672</i>	<i>6753</i>	<i>5689</i>	<i>3394</i>	<i>1642</i>	<i>111862</i>	<i>42.8</i>	<i>F</i>	
5786	7087	6930	4335	4154	3540	2056	1112	72566	42.9	A	Medijana
2691	3202	3117	1926	1801	1543	770	457	33555	41.6	M	
3095	3885	3813	2409	2353	1997	1286	655	39011	44.0	F	

### 3.1. POPULATION BY AGE AND SEX,

Region Area City - municipality	Sex	Total	0-4	5-9	10-14	15-19	20-24	25-29	30-34	35-39	40-44	45-49
Niška Banja	A	14680	594	649	637	830	878	918	965	935	960	1075
	M	7413	304	322	318	442	462	491	498	477	474	539
	F	7267	290	327	319	388	416	427	467	458	486	536
Palilula	A	73801	3518	3704	3651	4395	4811	5229	5467	5367	5149	5244
	M	36410	1859	1959	1884	2243	2432	2584	2736	2686	2503	2571
	F	37391	1659	1745	1767	2152	2379	2645	2731	2681	2646	2673
Pantelejev	A	53486	2512	2616	2639	3137	3337	3848	3966	4021	3645	3648
	M	26267	1272	1386	1356	1603	1712	1914	1951	2007	1766	1735
	F	27219	1240	1230	1283	1534	1625	1934	2015	2014	1879	1913
Crveni krst	A	32301	1488	1633	1676	1969	2003	2137	2020	2122	2207	2227
	M	16205	762	828	869	1028	1046	1069	1068	1091	1104	1131
	F	16096	726	805	807	941	957	1068	952	1031	1103	1096
Aleksinac	A	51863	2079	2427	2465	2980	3041	3074	3208	3350	3193	3234
	M	25679	1032	1221	1246	1505	1598	1640	1674	1752	1671	1585
	F	26184	1047	1206	1219	1475	1443	1434	1534	1598	1522	1649
Gadžin Han	A	8389	169	272	301	321	331	343	328	400	453	489
	M	4288	94	135	145	158	189	198	180	215	257	293
	F	4101	75	137	156	163	142	145	148	185	196	196
Doljevac	A	18463	864	892	965	1061	1172	1076	1158	1165	1196	1277
	M	9460	456	456	504	545	609	545	613	620	619	664
	F	9003	408	436	461	516	563	531	545	545	577	613
Merošina	A	13968	561	699	719	848	828	712	805	840	879	916
	M	7174	275	350	366	451	439	380	423	449	467	510
	F	6794	286	349	353	397	389	332	382	391	412	406
Ražanj	A	9150	299	366	409	450	381	418	442	524	491	470
	M	4551	164	200	214	243	189	226	233	292	272	235
	F	4599	135	166	195	207	192	192	209	232	219	235
Svrljig	A	14249	387	529	491	562	581	658	766	739	713	779
	M	7169	200	267	271	289	298	344	433	390	390	399
	F	7080	187	262	220	273	283	314	333	349	323	380
<b>Pirotska oblast</b>	<b>A</b>	<b>92479</b>	<b>3282</b>	<b>3748</b>	<b>4067</b>	<b>4824</b>	<b>5255</b>	<b>5340</b>	<b>5239</b>	<b>5744</b>	<b>5911</b>	<b>6420</b>
	<b>M</b>	<b>46768</b>	<b>1662</b>	<b>1938</b>	<b>2097</b>	<b>2480</b>	<b>2752</b>	<b>2791</b>	<b>2761</b>	<b>2978</b>	<b>3037</b>	<b>3395</b>
	<b>F</b>	<b>45711</b>	<b>1620</b>	<b>1810</b>	<b>1970</b>	<b>2344</b>	<b>2503</b>	<b>2549</b>	<b>2478</b>	<b>2766</b>	<b>2874</b>	<b>3025</b>
Piroć	A	57928	2191	2415	2661	3158	3420	3527	3462	3744	3898	4104
	M	29108	1119	1275	1351	1608	1787	1822	1777	1923	1948	2158
	F	28820	1072	1140	1310	1550	1633	1705	1685	1821	1950	1946
Babušnica	A	12307	362	410	444	536	605	614	613	687	625	767
	M	6261	168	222	249	283	303	337	331	384	336	421
	F	6046	194	188	195	253	302	277	282	303	289	346
Bela Palanka	A	12126	427	532	514	622	729	692	609	612	721	808
	M	6259	217	267	272	333	402	366	354	306	388	414
	F	5867	210	265	242	289	327	326	255	306	333	394
Dimitrov	A	10118	302	391	448	508	501	507	555	701	667	741
	M	5140	158	174	225	256	260	266	299	365	365	402
	F	4978	144	217	223	252	241	241	256	336	302	339
<b>Podunavska oblast</b>	<b>A</b>	<b>199395</b>	<b>8990</b>	<b>10134</b>	<b>10414</b>	<b>12134</b>	<b>12545</b>	<b>12729</b>	<b>13013</b>	<b>13486</b>	<b>12758</b>	<b>12735</b>
	<b>M</b>	<b>98370</b>	<b>4725</b>	<b>5171</b>	<b>5339</b>	<b>6295</b>	<b>6485</b>	<b>6760</b>	<b>6793</b>	<b>6936</b>	<b>6507</b>	<b>6243</b>
	<b>F</b>	<b>101025</b>	<b>4265</b>	<b>4963</b>	<b>5075</b>	<b>5839</b>	<b>6060</b>	<b>5969</b>	<b>6220</b>	<b>6550</b>	<b>6251</b>	<b>6492</b>
Smederevo	A	108209	5139	5663	5845	6782	7086	7475	7365	7510	6861	6984
	M	53445	2702	2863	2996	3492	3643	3945	3852	3831	3474	3401
	F	54764	2437	2800	2849	3290	3443	3530	3513	3679	3387	3583



**BY THE 2011 CENSUS** (continued)

50–54	55–59	60–64	65–69	70–74	75–79	80–84	85 and over	Adult population	Average age	Sex	Region Area City - municipality
1033	1138	1088	813	862	716	395	194	12321	43.7	A	Niška Banja
554	570	557	408	414	334	186	63	6205	43.1	M	
479	568	531	405	448	382	209	131	6116	44.4	F	
5123	5595	5175	3368	3323	2663	1446	573	60363	40.9	A	Palilula
2550	2756	2436	1595	1569	1206	623	218	29377	40.0	M	
2573	2839	2739	1773	1754	1457	823	355	30986	41.7	F	
3683	4111	3744	2495	2532	2030	1059	463	43810	41.2	A	Pantelejš
1785	2004	1818	1209	1193	938	451	167	21282	40.4	M	
1898	2107	1926	1286	1339	1092	608	296	22528	42.0	F	
2368	2575	2263	1544	1589	1388	770	322	26321	41.9	A	Crveni krst
1204	1344	1140	745	730	627	302	117	13100	41.0	M	
1164	1231	1123	799	859	761	468	205	13221	42.7	F	
3624	4482	4160	2606	3013	2570	1636	721	43160	43.9	A	Aleksinac
1864	2251	2095	1211	1361	1084	647	242	21328	42.8	M	
1760	2231	2065	1395	1652	1486	989	479	21832	45.1	F	
547	666	659	645	835	868	568	194	7452	52.5	A	Gadžin Han
315	392	342	320	379	370	242	64	3813	50.8	M	
232	274	317	325	456	498	326	130	3639	54.2	F	
1197	1356	1323	1009	1114	897	544	197	15108	42.9	A	Dojjevac
656	704	707	514	549	389	232	78	7729	42.3	M	
541	652	616	495	565	508	312	119	7379	43.6	F	
831	1002	1094	812	958	799	478	187	11507	44.3	A	Merošina
456	552	551	417	475	343	207	63	5932	43.6	M	
375	450	543	395	483	456	271	124	5575	45.1	F	
585	869	862	619	640	672	441	212	7807	48.5	A	Ražanj
297	435	422	297	289	294	181	68	3836	46.6	M	
288	434	440	322	351	378	260	144	3971	50.3	F	
858	1258	1342	1087	1126	1141	810	422	12526	50.6	A	Svrljig
443	666	694	543	537	504	341	160	6267	49.3	M	
415	592	648	544	589	637	469	262	6259	51.9	F	
<b>6841</b>	<b>7665</b>	<b>7380</b>	<b>5159</b>	<b>5607</b>	<b>5278</b>	<b>3091</b>	<b>1628</b>	<b>78433</b>	<b>45.4</b>	<b>A</b>	<b>Pirotska oblast</b>
<b>3591</b>	<b>3933</b>	<b>3746</b>	<b>2585</b>	<b>2702</b>	<b>2381</b>	<b>1309</b>	<b>630</b>	<b>39560</b>	<b>44.6</b>	<b>M</b>	
<b>3250</b>	<b>3732</b>	<b>3634</b>	<b>2574</b>	<b>2905</b>	<b>2897</b>	<b>1782</b>	<b>998</b>	<b>38873</b>	<b>46.3</b>	<b>F</b>	
<i>4348</i>	<i>4728</i>	<i>4630</i>	<i>3136</i>	<i>3184</i>	<i>2821</i>	<i>1664</i>	<i>837</i>	<i>48723</i>	<i>44.2</i>	<i>A</i>	<i>Pirot</i>
<i>2243</i>	<i>2392</i>	<i>2323</i>	<i>1570</i>	<i>1548</i>	<i>1235</i>	<i>715</i>	<i>314</i>	<i>24380</i>	<i>43.4</i>	<i>M</i>	
<i>2105</i>	<i>2336</i>	<i>2307</i>	<i>1566</i>	<i>1636</i>	<i>1586</i>	<i>949</i>	<i>523</i>	<i>24343</i>	<i>45.0</i>	<i>F</i>	
878	1055	1045	659	992	1119	581	315	10762	49.5	A	Babušnica
461	563	546	327	454	499	250	127	5441	48.2	M	
417	492	499	332	538	620	331	188	5321	50.9	F	
938	1017	859	719	745	798	501	283	10287	46.3	A	Bela Palanka
509	536	446	366	355	392	222	114	5312	45.5	M	
429	481	413	353	390	406	279	169	4975	47.2	F	
677	865	846	645	686	540	345	193	8661	46.5	A	Dimitrov
378	442	431	322	345	255	122	75	4427	45.9	M	
299	423	415	323	341	285	223	118	4234	47.1	F	
<b>14657</b>	<b>17665</b>	<b>15085</b>	<b>9229</b>	<b>8949</b>	<b>8082</b>	<b>4791</b>	<b>1999</b>	<b>162595</b>	<b>41.9</b>	<b>A</b>	<b>Podunavska oblast</b>
<b>7240</b>	<b>8715</b>	<b>7351</b>	<b>4240</b>	<b>3751</b>	<b>3334</b>	<b>1835</b>	<b>650</b>	<b>79363</b>	<b>40.4</b>	<b>M</b>	
<b>7417</b>	<b>8950</b>	<b>7734</b>	<b>4989</b>	<b>5198</b>	<b>4748</b>	<b>2956</b>	<b>1349</b>	<b>83232</b>	<b>43.2</b>	<b>F</b>	
<i>8004</i>	<i>9510</i>	<i>7892</i>	<i>4633</i>	<i>4428</i>	<i>3950</i>	<i>2190</i>	<i>892</i>	<i>87494</i>	<i>40.8</i>	<i>A</i>	<i>Smederevo</i>
<i>3951</i>	<i>4680</i>	<i>3868</i>	<i>2144</i>	<i>1844</i>	<i>1620</i>	<i>844</i>	<i>295</i>	<i>42794</i>	<i>39.5</i>	<i>M</i>	
<i>4053</i>	<i>4830</i>	<i>4024</i>	<i>2489</i>	<i>2584</i>	<i>2330</i>	<i>1346</i>	<i>597</i>	<i>44700</i>	<i>42.0</i>	<i>F</i>	

### 3.1. POPULATION BY AGE AND SEX,

Region Area City - municipality	Sex	Total	0-4	5-9	10-14	15-19	20-24	25-29	30-34	35-39	40-44	45-49
Velika Plana	A	40902	1659	2068	2082	2469	2487	2466	2576	2617	2703	2603
	M	20139	868	1041	1073	1310	1284	1314	1361	1333	1389	1322
	F	20763	791	1027	1009	1159	1203	1152	1215	1284	1314	1281
Smederevska Palanka	A	50284	2192	2403	2487	2883	2972	2788	3072	3359	3194	3148
	M	24786	1155	1267	1270	1493	1558	1501	1580	1772	1644	1520
	F	25498	1037	1136	1217	1390	1414	1287	1492	1587	1550	1628
<b>Pčinjska oblast</b>	<b>A</b>	<b>159081</b>	<b>7403</b>	<b>8712</b>	<b>8971</b>	<b>10375</b>	<b>10845</b>	<b>10205</b>	<b>10208</b>	<b>10837</b>	<b>11141</b>	<b>11220</b>
	<b>M</b>	<b>79922</b>	<b>3809</b>	<b>4432</b>	<b>4633</b>	<b>5426</b>	<b>5630</b>	<b>5316</b>	<b>5313</b>	<b>5605</b>	<b>5761</b>	<b>5799</b>
	<b>F</b>	<b>79159</b>	<b>3594</b>	<b>4280</b>	<b>4338</b>	<b>4949</b>	<b>5215</b>	<b>4889</b>	<b>4895</b>	<b>5232</b>	<b>5380</b>	<b>5421</b>
Grad Vranje	A	83524	3866	4505	4755	5340	5690	5602	5627	5892	5974	5965
	M	41807	2002	2321	2462	2762	2896	2881	2875	3052	3043	3037
	F	41717	1864	2184	2293	2578	2794	2721	2752	2840	2931	2928
Vranje	A	73944	3458	4011	4224	4739	5068	4992	5036	5269	5335	5330
	M	36980	1799	2061	2200	2464	2590	2554	2553	2707	2683	2711
	F	36964	1659	1950	2024	2275	2478	2438	2483	2562	2652	2619
Vranjska Banja	A	9580	408	494	531	601	622	610	591	623	639	635
	M	4827	203	260	262	298	306	327	322	345	360	326
	F	4753	205	234	269	303	316	283	269	278	279	309
Bosilegrad	A	8129	261	368	383	470	452	402	450	551	577	548
	M	4159	124	195	203	257	228	231	236	322	329	306
	F	3970	137	173	180	213	224	171	214	229	248	242
Bujanovac <sup>1)</sup>	A	18067	1076	1258	1237	1508	1389	1214	1088	1150	1306	1254
	M	9185	547	621	644	778	751	641	575	586	679	672
	F	8882	529	637	593	730	638	573	513	564	627	582
Vladičin Han	A	20871	913	1097	1002	1173	1300	1267	1317	1354	1309	1413
	M	10414	473	541	511	625	667	657	698	689	681	711
	F	10457	440	556	491	548	633	610	619	665	628	702
Preševo <sup>1)</sup>	A	3080	145	189	207	264	258	172	184	202	226	216
	M	1591	78	100	103	152	141	88	93	98	123	115
	F	1489	67	89	104	112	117	84	91	104	103	101
Surdulica	A	20319	955	1059	1128	1255	1318	1264	1299	1387	1367	1367
	M	10050	489	535	572	654	691	653	690	682	697	689
	F	10269	466	524	556	601	627	611	609	705	670	678
Trgovište	A	5091	187	236	259	365	438	284	243	301	382	457
	M	2716	96	119	138	198	256	165	146	176	209	269
	F	2375	91	117	121	167	182	119	97	125	173	188
<b>Toplička oblast</b>	<b>A</b>	<b>91754</b>	<b>3855</b>	<b>4589</b>	<b>4956</b>	<b>5650</b>	<b>5705</b>	<b>5024</b>	<b>5157</b>	<b>5888</b>	<b>5928</b>	<b>6107</b>
	<b>M</b>	<b>46131</b>	<b>2035</b>	<b>2383</b>	<b>2573</b>	<b>2961</b>	<b>2976</b>	<b>2708</b>	<b>2725</b>	<b>2990</b>	<b>3055</b>	<b>3187</b>
	<b>F</b>	<b>45623</b>	<b>1820</b>	<b>2206</b>	<b>2383</b>	<b>2689</b>	<b>2729</b>	<b>2316</b>	<b>2432</b>	<b>2898</b>	<b>2873</b>	<b>2920</b>
Prokuplje	A	44419	1974	2250	2466	2805	2862	2502	2635	2932	2944	2948
	M	22056	1044	1156	1296	1481	1475	1325	1383	1448	1515	1457
	F	22363	930	1094	1170	1324	1387	1177	1252	1484	1429	1491
Blace	A	11754	396	492	549	643	661	564	609	622	729	800
	M	5857	210	244	271	338	353	296	336	326	362	440
	F	5897	186	248	278	305	308	268	273	296	367	360
Žitораđa	A	16368	775	864	846	1008	955	853	923	1103	1032	1020
	M	8356	404	443	424	505	482	469	478	583	540	578
	F	8012	371	421	422	503	473	384	445	520	492	442
Kuršumljia	A	19213	710	983	1095	1194	1227	1105	990	1231	1223	1339
	M	9862	377	540	582	637	666	618	528	633	638	712
	F	9351	333	443	513	557	561	487	462	598	585	627
<b>Region Kosovo i Metohija</b>	<b>A</b>	<b>...</b>	<b>...</b>	<b>...</b>	<b>...</b>	<b>...</b>	<b>...</b>	<b>...</b>	<b>...</b>	<b>...</b>	<b>...</b>	<b>...</b>
	<b>M</b>	<b>...</b>	<b>...</b>	<b>...</b>	<b>...</b>	<b>...</b>	<b>...</b>	<b>...</b>	<b>...</b>	<b>...</b>	<b>...</b>	<b>...</b>
	<b>F</b>	<b>...</b>	<b>...</b>	<b>...</b>	<b>...</b>	<b>...</b>	<b>...</b>	<b>...</b>	<b>...</b>	<b>...</b>	<b>...</b>	<b>...</b>

<sup>1)</sup> Data refer to enumerated population only.

**BY THE 2011 CENSUS** (continued)

50-54	55-59	60-64	65-69	70-74	75-79	80-84	85 and over	Adult population	Average age	Sex	Region Area City - municipality
2902	3534	3111	2041	2058	1824	1172	530	33649	42.9	A	Velika Plana
1410	1781	1511	929	872	723	449	169	16386	41.3	M	
1492	1753	1600	1112	1186	1101	723	361	17263	44.4	F	
3751	4621	4082	2555	2463	2308	1429	577	41452	43.3	A	Smederevska
1879	2254	1972	1167	1035	991	542	186	20183	41.7	M	Palanka
1872	2367	2110	1388	1428	1317	887	391	21269	44.8	F	
<b>11566</b>	<b>12148</b>	<b>10494</b>	<b>7073</b>	<b>7138</b>	<b>6218</b>	<b>3201</b>	<b>1326</b>	<b>127842</b>	<b>40.6</b>	<b>A</b>	<b>Pčinjska oblast</b>
<b>5916</b>	<b>6243</b>	<b>5155</b>	<b>3388</b>	<b>3153</b>	<b>2608</b>	<b>1277</b>	<b>458</b>	<b>63826</b>	<b>39.6</b>	<b>M</b>	
<b>5650</b>	<b>5905</b>	<b>5339</b>	<b>3685</b>	<b>3985</b>	<b>3610</b>	<b>1924</b>	<b>868</b>	<b>64016</b>	<b>41.7</b>	<b>F</b>	
6159	6385	5619	3579	3522	2990	1469	585	67224	40.2	A	Grad Vranje
3126	3267	2716	1729	1563	1263	597	215	33388	39.3	M	
3033	3118	2903	1850	1959	1727	872	370	33836	41.2	F	
5389	5598	4926	3188	3044	2573	1252	512	59427	40.1	A	Vranje
2726	2851	2399	1533	1361	1097	506	185	29451	39.2	M	
2663	2747	2527	1655	1683	1476	746	327	29976	41.0	F	
770	787	693	391	478	417	217	73	7797	41.7	A	Vranjska Banja
400	416	317	196	202	166	91	30	3937	40.8	M	
370	371	376	195	276	251	126	43	3860	42.6	F	
577	635	566	517	487	453	289	143	6843	45.2	A	Bosilegrad
312	326	285	243	204	189	114	55	3491	43.6	M	
265	309	281	274	283	264	175	88	3352	46.8	F	
1138	1055	943	757	699	543	301	151	13599	37.3	A	Bujanovac1)
612	556	445	369	327	214	122	46	6898	36.4	M	
526	499	498	388	372	329	179	105	6701	38.1	F	
1571	1828	1492	996	1124	1017	499	199	17161	42.7	A	Vladičin Han
792	939	760	506	474	427	199	64	8518	41.6	M	
779	889	732	490	650	590	300	135	8643	43.7	F	
210	178	150	141	131	125	62	20	2391	38.7	A	Preševo1)
116	94	75	62	64	52	29	8	1214	37.7	M	
94	84	75	79	67	73	33	12	1177	39.8	F	
1524	1680	1446	837	940	851	463	179	16424	41.3	A	Surdulica
741	863	728	371	420	358	162	55	8059	40.1	M	
783	817	718	466	520	493	301	124	8365	42.5	F	
387	387	278	246	235	239	118	49	4200	41.8	A	Trgovište
217	198	146	108	101	105	54	15	2258	40.6	M	
170	189	132	138	134	134	64	34	1942	43.2	F	
<b>6240</b>	<b>7099</b>	<b>6834</b>	<b>5132</b>	<b>5446</b>	<b>4624</b>	<b>2522</b>	<b>998</b>	<b>74984</b>	<b>43.1</b>	<b>A</b>	<b>Toplička oblast</b>
<b>3266</b>	<b>3651</b>	<b>3483</b>	<b>2394</b>	<b>2494</b>	<b>1894</b>	<b>1000</b>	<b>356</b>	<b>37383</b>	<b>41.9</b>	<b>M</b>	
<b>2974</b>	<b>3448</b>	<b>3351</b>	<b>2738</b>	<b>2952</b>	<b>2730</b>	<b>1522</b>	<b>642</b>	<b>37601</b>	<b>44.4</b>	<b>F</b>	
2986	3437	3362	2349	2448	1985	1107	427	36048	42.3	A	Prokuplje
1521	1739	1672	1070	1092	792	431	159	17677	40.9	M	
1465	1698	1690	1279	1356	1193	676	268	18371	43.7	F	
840	917	898	804	853	746	431	200	9939	46.4	A	Blace
431	469	462	392	397	283	180	67	4942	45.0	M	
409	448	436	412	456	463	251	133	4997	47.8	F	
968	1189	1235	902	1054	943	513	185	13281	43.4	A	Žitораđa
527	635	651	454	506	412	199	66	6780	42.6	M	
441	554	584	448	548	531	314	119	6501	44.2	F	
1446	1556	1339	1077	1091	950	471	186	15716	43.0	A	Kuršumlija
787	808	698	478	499	407	190	64	7984	41.5	M	
659	748	641	599	592	543	281	122	7732	44.4	F	
...	...	...	...	...	...	...	...	...	...	<b>A</b>	<b>Region Kosovo i</b>
...	...	...	...	...	...	...	...	...	...	<b>M</b>	<b>Metohija</b>
...	...	...	...	...	...	...	...	...	...	<b>F</b>	

### 3.2. POPULATION BY ETHNICITY,

Region Area City - municipality	Total	Serbs	Albanians	Bosniaks	Bulgarians	Bunjevci	Vlachs	Goranci	Yugoslavs	Hungarians	Macedonians	Muslims
<b>REPUBLIC OF SERBIA</b>	<b>7186862</b>	<b>5988150</b>	<b>5809</b>	<b>145278</b>	<b>18543</b>	<b>16706</b>	<b>35330</b>	<b>7767</b>	<b>23303</b>	<b>253899</b>	<b>22755</b>	<b>22301</b>
SRBIJA – SEVER	3591249	2795083	3503	2376	2677	16641	352	6507	20237	252946	17362	7356
<b>Beogradski region</b>	<b>1659440</b>	<b>1505448</b>	<b>1252</b>	<b>1596</b>	<b>1188</b>	<b>172</b>	<b>182</b>	<b>5328</b>	<b>8061</b>	<b>1810</b>	<b>6970</b>	<b>3996</b>
<b>Beogradska oblast</b>	<b>1659440</b>	<b>1505448</b>	<b>1252</b>	<b>1596</b>	<b>1188</b>	<b>172</b>	<b>182</b>	<b>5328</b>	<b>8061</b>	<b>1810</b>	<b>6970</b>	<b>3996</b>
<i>Grad Beograd</i>												
Barajevo	27110	25496	16	7	9	-	-	28	36	10	85	35
Voždovac	158213	146607	125	137	102	10	29	328	678	163	727	324
Vračar	56333	50561	43	39	24	11	1	122	601	62	176	105
Grocka	83907	78979	13	69	161	-	3	394	96	65	374	198
Zvezdara	151808	137132	91	168	165	12	12	372	695	180	723	364
Zemun	168170	147810	165	170	81	19	26	383	995	205	557	496
Lazarevac	58622	55987	12	2	9	3	3	9	45	21	66	45
Mladenovac	53096	50231	4	6	25	2	-	17	68	33	94	15
Novi Beograd	214506	190834	223	343	111	48	30	304	1706	322	1221	813
Obrenovac	72524	67185	17	14	26	7	1	5	99	37	138	73
Palilula	173521	152061	223	304	175	12	23	2376	863	296	953	819
Rakovica	108641	100937	105	114	71	9	16	338	400	103	536	194
Savski venac	39122	34742	23	38	27	6	5	128	394	49	191	68
Sopot	20367	19554	9	-	8	2	-	-	31	13	37	6
Stari grad	48450	43208	63	40	28	12	14	156	613	53	203	97
Surčin	43819	37866	12	8	11	1	-	16	93	34	95	102
Čukarica	181231	166258	108	137	155	18	19	352	648	164	794	242
<b>Region Vojvodine</b>	<b>1931809</b>	<b>1289635</b>	<b>2251</b>	<b>780</b>	<b>1489</b>	<b>16469</b>	<b>170</b>	<b>1179</b>	<b>12176</b>	<b>251136</b>	<b>10392</b>	<b>3360</b>
<b>Zapadnobačka oblast</b>	<b>188087</b>	<b>122848</b>	<b>226</b>	<b>33</b>	<b>44</b>	<b>2162</b>	<b>12</b>	<b>100</b>	<b>1274</b>	<b>17576</b>	<b>394</b>	<b>187</b>
<i>Sombor</i>	<i>85903</i>	<i>54370</i>	<i>118</i>	<i>22</i>	<i>31</i>	<i>2058</i>	<i>2</i>	<i>67</i>	<i>852</i>	<i>9874</i>	<i>171</i>	<i>91</i>
Apatin	28929	18164	26	3	2	49	1	8	188	3102	39	29
Kula	43101	25237	50	6	4	42	6	25	129	3412	138	56
Odžaci	30154	25077	32	2	7	13	3	-	105	1188	46	11
<b>Južnobačanska oblast</b>	<b>293730</b>	<b>208462</b>	<b>250</b>	<b>144</b>	<b>757</b>	<b>30</b>	<b>123</b>	<b>91</b>	<b>1178</b>	<b>13194</b>	<b>6548</b>	<b>586</b>
<i>Pančevo</i>	<i>123414</i>	<i>97499</i>	<i>68</i>	<i>102</i>	<i>501</i>	<i>13</i>	<i>10</i>	<i>84</i>	<i>586</i>	<i>3422</i>	<i>4558</i>	<i>414</i>
Alibunar	20151	12234	7	5	12	2	13	1	47	227	115	17
Bela Crkva	17367	12715	11	10	13	1	1	-	52	425	97	23
Vršac	52026	37595	73	19	79	3	6	2	302	2263	472	41
Kovačica	25274	8407	59	4	10	1	3	-	62	2522	74	10
Kovin	33722	25150	19	3	121	2	90	3	84	3001	128	69
Opovo	10440	8994	8	1	5	-	-	1	29	54	62	5
Plandište	11336	5868	5	-	16	8	-	-	16	1280	1042	7
<b>Južnobačka oblast</b>	<b>615371</b>	<b>445270</b>	<b>658</b>	<b>239</b>	<b>214</b>	<b>368</b>	<b>14</b>	<b>724</b>	<b>3642</b>	<b>47850</b>	<b>1584</b>	<b>1677</b>
<i>Grad Novi Sad</i>	<i>341625</i>	<i>269117</i>	<i>356</i>	<i>149</i>	<i>155</i>	<i>287</i>	<i>13</i>	<i>709</i>	<i>2355</i>	<i>13272</i>	<i>1111</i>	<i>1138</i>
Novi Sad	307760	241789	328	131	141	257	11	625	2088	12637	1015	1102
Petrovaradin	33865	27328	28	18	14	30	2	84	267	635	96	36
Bač	14405	6750	6	40	-	5	-	-	87	958	15	171
Bačka Palanka	55528	43843	72	11	5	22	-	-	160	1356	51	69
Bački Petrovac	13418	3512	26	3	3	-	-	-	58	74	12	13
Beočin	15726	10956	16	11	5	4	-	-	161	295	33	37
Bečej	37351	15451	81	12	7	13	-	6	287	17309	49	79
Vrbas	42092	23251	48	7	13	15	-	-	170	2464	149	112
Žabalj	26134	22134	6	3	1	4	1	-	66	271	31	12
Srbobran	16317	10709	7	2	2	3	-	-	55	3387	27	22
Sremski Karlovci	8750	6820	6	-	4	4	-	9	71	182	25	3
Temerin	28287	19112	10	1	3	8	-	-	122	7460	28	18
Titel	15738	13615	24	-	16	3	-	-	50	822	53	3

## BY THE 2011 CENSUS

Germans	Roma people	Romanians	Russians	Ruthenians	Slovaks	Slovenians	Ukrainians	Croats	Monte-negrins	Others	Did not declare	Regional affiliation	Unknown	Region Area City - municipality
<b>4064</b>	<b>147604</b>	<b>29332</b>	<b>3247</b>	<b>14246</b>	<b>52750</b>	<b>4033</b>	<b>4903</b>	<b>57900</b>	<b>38527</b>	<b>17558</b>	<b>160346</b>	<b>30771</b>	<b>81740</b>	<b>REPUBLIC OF SERBIA</b>
3770	69716	26692	2474	14173	52425	3354	4620	54785	32043	13793	119989	29856	38519	SRBIJA – SEVER
<b>498</b>	<b>27325</b>	<b>1282</b>	<b>1301</b>	<b>245</b>	<b>2104</b>	<b>1539</b>	<b>418</b>	<b>7752</b>	<b>9902</b>	<b>7083</b>	<b>38971</b>	<b>1289</b>	<b>23728</b>	<b>Beogradski region</b>
<b>498</b>	<b>27325</b>	<b>1282</b>	<b>1301</b>	<b>245</b>	<b>2104</b>	<b>1539</b>	<b>418</b>	<b>7752</b>	<b>9902</b>	<b>7083</b>	<b>38971</b>	<b>1289</b>	<b>23728</b>	<b>Beogradska oblast</b>
6	252	10	12	2	7	10	6	55	109	32	266	7	614	<i>Grad Beograd</i>
39	1169	83	93	19	66	156	34	615	906	521	3619	119	1544	Barajevo
22	254	34	71	16	22	97	7	266	530	328	1777	63	1101	Vračar
9	855	34	58	3	13	21	16	129	256	121	941	31	1068	Grocka
25	1644	80	121	13	78	121	34	486	971	523	3878	119	3801	Zvezdara
98	5599	64	107	38	170	156	85	1411	748	1544	4821	209	2213	Zemun
5	650	29	20	1	7	16	9	47	166	35	426	3	1006	Lazarevac
5	1022	5	36	1	4	11	6	65	118	36	535	15	742	Mladenovac
60	3020	90	263	66	177	394	42	1812	2115	1415	7019	231	1847	Novi Beograd
11	1574	43	31	2	18	14	8	106	200	131	1021	6	1757	Obrenovac
81	5607	637	162	15	103	137	73	687	915	593	4294	136	1976	Palilula
18	600	40	67	21	38	91	34	434	780	333	2134	64	1164	Rakovica
21	237	29	44	4	33	58	7	251	369	310	1419	38	631	Savski venac
4	148	10	14	1	5	3	2	34	52	20	141	6	267	Sopot
31	116	35	68	11	34	84	11	268	441	427	1805	93	539	Stari grad
13	1415	3	14	2	1254	14	12	373	89	182	1066	56	1088	Surčin
50	3163	56	120	30	75	156	32	713	1137	532	3809	93	2370	Čukarica
<b>3272</b>	<b>42391</b>	<b>25410</b>	<b>1173</b>	<b>13928</b>	<b>50321</b>	<b>1815</b>	<b>4202</b>	<b>47033</b>	<b>22141</b>	<b>6710</b>	<b>81018</b>	<b>28567</b>	<b>14791</b>	<b>Region Vojvodine</b>
<b>903</b>	<b>3018</b>	<b>1340</b>	<b>85</b>	<b>4718</b>	<b>1096</b>	<b>157</b>	<b>1344</b>	<b>10879</b>	<b>5070</b>	<b>852</b>	<b>10742</b>	<b>2342</b>	<b>685</b>	<b>Zapadnobačka oblast</b>
494	1015	89	41	62	117	74	23	7070	541	489	6534	1479	219	<i>Sombor</i>
182	654	1148	10	7	26	22	4	3015	74	162	1557	242	215	Apatin
167	314	3	23	4588	118	44	1290	569	4334	155	1951	319	121	Kula
60	1035	100	11	61	835	17	27	225	121	46	700	302	130	Odžaci
<b>472</b>	<b>8025</b>	<b>18000</b>	<b>184</b>	<b>25</b>	<b>13777</b>	<b>358</b>	<b>84</b>	<b>1512</b>	<b>921</b>	<b>1615</b>	<b>9791</b>	<b>2977</b>	<b>4626</b>	<b>Južnobačanska oblast</b>
196	2118	3173	90	14	1411	120	38	880	529	450	4278	1185	1675	<i>Pančevo</i>
17	833	4870	10	-	965	11	3	43	37	23	344	64	251	Alibunar
59	791	842	16	1	16	14	4	61	66	666	747	238	498	Bela Crkva
95	1368	5420	26	5	147	146	13	214	139	242	1438	758	1160	Vršac
14	806	1543	10	3	10577	4	5	48	34	28	854	101	95	Kovačica
47	1516	1170	23	2	14	33	6	65	92	160	951	345	628	Kovin
18	312	198	9	-	31	1	10	167	12	21	152	203	147	Opovo
26	281	784	-	-	616	29	5	34	12	25	1027	83	172	Plandište
<b>978</b>	<b>10482</b>	<b>1270</b>	<b>488</b>	<b>6974</b>	<b>24670</b>	<b>637</b>	<b>1566</b>	<b>10022</b>	<b>11378</b>	<b>2519</b>	<b>26182</b>	<b>13250</b>	<b>2715</b>	<b>Južnobačka oblast</b>
429	3636	891	329	2160	6596	412	484	5335	3444	1821	15923	9781	1722	<i>Grad Novi Sad</i>
388	3576	832	290	1952	6393	370	425	3781	3186	1735	14262	8935	1511	Novi Sad
41	60	59	39	208	203	42	59	1554	258	86	1661	846	211	Petrovaradin
92	764	304	14	15	2845	4	82	1209	45	87	723	148	41	Bač
105	1064	6	25	53	5047	39	27	819	133	89	1870	501	161	Bačka Palanka
10	108	-	3	17	8772	10	6	91	16	20	538	109	17	Bački Petrovac
45	1422	14	17	27	830	70	13	557	61	52	721	260	119	Beočin
38	842	8	7	21	45	12	14	301	107	76	1823	555	208	Bečej
121	355	5	46	3375	286	35	836	549	7353	226	2066	452	158	Vrbas
20	1301	8	12	1198	34	4	45	137	18	56	431	300	41	Žabalj
20	629	8	9	23	20	9	29	118	82	30	594	447	85	Srbobran
63	14	7	11	16	29	15	7	576	41	24	534	244	45	Sremski Karlovci
16	83	12	7	51	67	16	20	165	53	20	664	262	89	Temerin
19	264	7	8	18	99	11	3	165	25	18	295	191	29	Titel

### 3.2. POPULATION BY ETHNICITY,

Region Area City - municipality	Total	Serbs	Albanians	Bosniaks	Bulgarians	Bunjevci	Vlachs	Goranci	Yugoslavs	Hungarians	Macedonians	Muslims
<b>Severnobanatska oblast</b>	<b>147770</b>	<b>63047</b>	<b>264</b>	<b>29</b>	<b>20</b>	<b>83</b>	<b>4</b>	<b>14</b>	<b>665</b>	<b>68915</b>	<b>198</b>	<b>135</b>
<i>Kikinda</i>	59453	44846	75	14	18	6	1	5	331	7270	126	74
Ada	16991	2956	25	-	-	6	1	-	74	12750	-	13
Kanjža	25343	1830	79	1	-	33	1	-	51	21576	4	9
Novi Kneževac	11269	6445	13	1	1	12	1	-	47	3217	21	6
Senta	23316	2533	62	13	1	21	-	4	107	18441	27	13
Čoka	11398	4437	10	-	-	5	-	5	55	5661	20	20
<b>Severnobačka oblast</b>	<b>186906</b>	<b>50472</b>	<b>486</b>	<b>225</b>	<b>80</b>	<b>13772</b>	<b>2</b>	<b>165</b>	<b>3426</b>	<b>76262</b>	<b>541</b>	<b>413</b>
<i>Subotica</i>	141554	38254	383	216	76	13553	2	151	3202	50469	482	334
Bačka Topola	33321	9830	60	6	-	206	-	14	200	19307	39	46
Mali Idoš	12031	2388	43	3	4	13	-	-	24	6486	20	33
<b>Srednjobanatska oblast</b>	<b>187667</b>	<b>134264</b>	<b>194</b>	<b>35</b>	<b>298</b>	<b>33</b>	<b>7</b>	<b>43</b>	<b>769</b>	<b>23550</b>	<b>521</b>	<b>116</b>
<i>Zrenjanin</i>	123362	91579	110	30	184	22	5	19	592	12350	412	86
Žitište	16841	10436	6	-	17	4	-	13	38	3371	8	4
Nova Crnja	10272	6922	2	2	6	1	-	-	6	1819	20	4
Novi Bečej	23925	16132	72	3	4	3	1	-	83	4319	42	11
Sečanj	13267	9195	4	-	87	3	1	11	50	1691	39	11
<b>Sremska oblast</b>	<b>312278</b>	<b>265272</b>	<b>173</b>	<b>75</b>	<b>76</b>	<b>21</b>	<b>8</b>	<b>42</b>	<b>1222</b>	<b>3789</b>	<b>606</b>	<b>246</b>
<i>Sremska Mitrovica</i>	79940	69849	69	28	22	2	1	6	290	696	126	50
Indija	47433	40871	15	8	13	11	3	3	210	829	71	19
Irig	10866	8534	8	-	7	1	-	4	75	762	18	20
Pećinci	19720	17965	5	11	8	-	1	4	22	21	33	11
Ruma	54339	46891	57	6	10	1	1	-	267	1171	153	39
Stara Pazova	65792	54516	9	17	12	4	2	21	206	131	179	83
Šid	34188	26646	10	5	4	2	-	4	152	179	26	24
SRBIJA – JUG	3595613	3193067	2306	142902	15866	65	34978	1260	3066	953	5393	14945
<b>Region Šumadije i Zapadne Srbije</b>	<b>2031697</b>	<b>1799394</b>	<b>591</b>	<b>142767</b>	<b>365</b>	<b>41</b>	<b>2105</b>	<b>694</b>	<b>1635</b>	<b>433</b>	<b>1854</b>	<b>14411</b>
<b>Zlatiborska oblast</b>	<b>286549</b>	<b>235650</b>	<b>78</b>	<b>36907</b>	<b>20</b>	<b>7</b>	<b>5</b>	<b>40</b>	<b>258</b>	<b>50</b>	<b>118</b>	<b>7313</b>
<i>Užice</i>	78040	76089	10	8	3	2	-	3	80	22	47	37
Arijje	18792	18407	2	4	8	-	-	-	4	2	9	10
Bajina Bašta	26022	25638	8	1	1	-	-	1	17	3	13	9
Kosjerić	12090	11879	1	-	1	-	-	-	4	-	4	2
Nova Varoš	16638	14899	3	788	1	-	-	3	37	2	3	526
Požega	29638	28956	4	3	1	3	-	-	18	3	20	5
Priboj	27133	20582	3	3811	1	-	5	3	36	11	9	1944
Prijepolje	37059	19496	18	12792	4	-	-	12	47	1	3	3543
Sjenica	26392	5264	29	19498	-	-	-	12	10	-	3	1234
Čajetina	14745	14440	-	2	-	2	-	6	5	6	7	3
<b>Kolubarska oblast</b>	<b>174513</b>	<b>166325</b>	<b>12</b>	<b>9</b>	<b>7</b>	<b>5</b>	<b>-</b>	<b>23</b>	<b>161</b>	<b>32</b>	<b>133</b>	<b>45</b>
<i>Valjevo</i>	90312	86423	6	8	2	3	-	22	105	21	80	22
Lajkovac	15475	14381	-	1	-	-	-	-	16	-	13	2
Ljig	12754	12145	2	-	3	1	-	-	11	3	8	4
Mionica	14335	13758	1	-	-	-	-	-	6	2	7	11
Osečina	12536	12093	1	-	-	-	-	-	6	1	7	4
Ub	29101	27525	2	-	2	1	-	1	17	5	18	2
<b>Mačvanska oblast</b>	<b>298931</b>	<b>284165</b>	<b>19</b>	<b>271</b>	<b>24</b>	<b>15</b>	<b>23</b>	<b>54</b>	<b>261</b>	<b>108</b>	<b>150</b>	<b>1501</b>
<i>Šabac</i>	115884	110642	7	23	9	1	4	49	123	60	80	393
Bogatić	28883	27517	3	-	5	-	-	-	27	7	11	18
Vladimirci	17462	16799	1	-	1	12	-	-	7	4	7	4
Koceljeva	13129	12107	2	6	1	-	-	5	5	3	3	2
Krupanj	17295	16629	-	50	1	-	-	-	5	3	1	167
Loznica	79327	74686	5	120	6	2	2	-	74	26	34	540
Ljubovija	14469	14108	-	-	-	-	17	-	5	2	10	1
Mali Zvornik	12482	11677	1	72	1	-	-	-	15	3	4	376

**BY THE 2011 CENSUS (continued)**

Germans	Roma people	Romanians	Russians	Ruthenians	Slovaks	Slovenians	Ukrainians	Croats	Monte-negrins	Others	Did not declare	Regional affiliation	Unknown	Region Area City - municipality
<b>137</b>	<b>4769</b>	<b>421</b>	<b>38</b>	<b>34</b>	<b>207</b>	<b>79</b>	<b>39</b>	<b>530</b>	<b>247</b>	<b>222</b>	<b>4659</b>	<b>1590</b>	<b>1424</b>	<b>Severnobanatska oblast</b>
87	1981	95	13	12	45	39	23	204	99	56	2310	1190	533	Kikinda
11	323	11	3	4	18	3	4	50	8	10	388	84	249	Ada
9	596	268	1	1	7	7	-	67	33	21	590	49	110	Kanjiža
10	923	2	8	1	10	7	4	64	40	8	290	93	45	Novi Kneževac
13	595	3	11	13	31	9	6	84	48	20	673	122	466	Senta
7	351	42	2	3	96	14	2	61	19	107	408	52	21	Čoka
<b>314</b>	<b>3342</b>	<b>76</b>	<b>87</b>	<b>456</b>	<b>282</b>	<b>227</b>	<b>81</b>	<b>14536</b>	<b>3654</b>	<b>756</b>	<b>13393</b>	<b>2464</b>	<b>1394</b>	<b>Severnobačka oblast</b>
260	2959	67	76	172	158	169	46	14151	1349	580	11815	2067	563	Subotica
41	100	7	3	254	120	50	20	330	349	53	1207	333	746	Bačka Topola
13	283	2	8	30	4	8	15	55	1956	123	371	64	85	Mali Idoš
<b>219</b>	<b>7267</b>	<b>4214</b>	<b>108</b>	<b>32</b>	<b>2135</b>	<b>113</b>	<b>33</b>	<b>796</b>	<b>378</b>	<b>301</b>	<b>6593</b>	<b>4006</b>	<b>1642</b>	<b>Srednjobanatska oblast</b>
139	3410	2161	79	25	2062	94	26	527	280	242	4695	3366	867	Zrenjanin
13	832	1412	1	1	5	3	1	63	22	14	409	116	52	Žitište
14	1016	16	2	1	1	1	2	27	25	7	212	68	98	Nova Crnja
14	1295	59	14	4	15	8	2	66	27	29	838	306	578	Novi Bečej
39	714	566	12	1	52	7	2	113	24	9	439	150	47	Sečanj
<b>249</b>	<b>5488</b>	<b>89</b>	<b>183</b>	<b>1689</b>	<b>8154</b>	<b>244</b>	<b>1055</b>	<b>8758</b>	<b>493</b>	<b>445</b>	<b>9658</b>	<b>1938</b>	<b>2305</b>	<b>Sremska oblast</b>
103	1194	48	50	620	281	60	534	2112	131	153	2375	645	495	Sremska Mitrovica
34	426	10	39	6	380	46	391	1569	117	100	1630	426	206	Indija
15	166	8	4	7	16	78	9	232	21	20	490	111	260	Irig
7	1008	4	11	6	79	1	3	42	22	8	236	86	126	Pećinci
49	1297	7	10	14	50	26	24	1719	54	60	1696	379	358	Ruma
27	1193	8	52	9	5212	27	47	1336	122	78	1838	180	483	Stara Pazova
14	204	4	17	1027	2136	6	47	1748	26	26	1393	111	377	Šid
294	77888	2640	773	73	325	679	283	3115	6484	3765	40357	915	43221	SRBIJA – JUG
<b>130</b>	<b>20649</b>	<b>567</b>	<b>463</b>	<b>38</b>	<b>164</b>	<b>287</b>	<b>171</b>	<b>1645</b>	<b>3805</b>	<b>1840</b>	<b>15386</b>	<b>626</b>	<b>21636</b>	<b>Region Šumadije i Zapadne Srbije</b>
<b>6</b>	<b>785</b>	<b>8</b>	<b>69</b>	<b>2</b>	<b>21</b>	<b>25</b>	<b>17</b>	<b>175</b>	<b>561</b>	<b>173</b>	<b>2280</b>	<b>48</b>	<b>1933</b>	<b>Zlatiborska oblast</b>
3	70	4	33	-	5	12	2	69	144	37	755	12	593	Užice
-	120	-	3	1	1	-	5	8	22	9	132	-	45	Arilje
1	1	1	10	-	4	2	1	13	43	8	121	3	123	Bajina Bašta
-	1	-	1	-	1	1	2	8	23	7	98	2	55	Kosjerić
-	3	1	4	-	2	2	1	5	31	10	149	1	167	Nova Varoš
2	220	1	5	-	3	3	-	20	39	11	112	-	209	Požega
-	32	1	5	-	-	3	2	21	119	26	256	10	253	Priboj
-	244	-	7	1	4	-	2	12	89	17	535	14	218	Prijepolje
-	93	-	-	-	-	1	1	6	15	40	57	6	123	Sjenica
-	1	-	1	-	1	1	1	13	36	8	65	-	147	Čajetina
<b>16</b>	<b>4045</b>	<b>78</b>	<b>30</b>	<b>4</b>	<b>12</b>	<b>30</b>	<b>13</b>	<b>120</b>	<b>215</b>	<b>133</b>	<b>1087</b>	<b>16</b>	<b>1962</b>	<b>Kolubarska oblast</b>
11	1413	5	20	2	2	19	7	72	135	100	565	13	1256	Valjevo
2	775	3	2	-	1	2	-	11	22	5	133	-	106	Lajkovac
-	160	3	2	-	1	4	-	7	17	4	133	2	244	Ljig
-	351	1	1	1	2	3	-	6	14	5	79	-	87	Mionica
-	228	2	-	-	-	-	1	6	2	2	22	-	161	Osečina
3	1118	64	5	1	6	2	5	18	25	17	155	1	108	Ub
<b>25</b>	<b>4537</b>	<b>85</b>	<b>92</b>	<b>11</b>	<b>44</b>	<b>35</b>	<b>50</b>	<b>327</b>	<b>185</b>	<b>303</b>	<b>2769</b>	<b>52</b>	<b>3825</b>	<b>Mačvanska oblast</b>
11	1902	48	35	6	15	18	20	165	70	161	1256	28	758	Šabac
2	514	4	3	1	4	3	11	33	7	14	322	7	370	Bogatić
1	181	14	2	-	7	1	3	20	11	49	35	5	298	Vladimirci
-	850	4	7	-	2	2	2	5	8	7	61	-	47	Koceljeva
-	133	1	7	1	1	2	1	7	7	3	144	1	131	Krupanj
9	761	6	26	3	15	7	12	77	58	51	791	9	2007	Loznica
1	171	5	4	-	-	-	-	6	8	4	81	1	45	Ljubovija
1	25	3	8	-	-	2	1	14	16	14	79	1	169	Mali Zvornik

### 3.2. POPULATION BY ETHNICITY,

Region Area City - municipality	Total	Serbs	Albanians	Bosniaks	Bulgarians	Bunjevci	Vlachs	Goranci	Yugoslavs	Hungarians	Macedonians	Muslims
<b>Moravička oblast</b>	<b>212603</b>	<b>206303</b>	<b>32</b>	<b>23</b>	<b>24</b>	<b>3</b>	<b>3</b>	<b>27</b>	<b>169</b>	<b>39</b>	<b>183</b>	<b>52</b>
Čačak	115337	110886	10	15	18	2	2	17	117	23	112	26
Gornji Milanovac	44406	43453	6	6	5	-	-	3	31	8	49	14
Ivanjica	31963	31507	13	-	1	1	-	7	7	4	13	8
Lučani	20897	20457	3	2	-	-	1	-	14	4	9	4
<b>Pomoravska oblast</b>	<b>214536</b>	<b>203419</b>	<b>85</b>	<b>24</b>	<b>83</b>	<b>2</b>	<b>1938</b>	<b>61</b>	<b>178</b>	<b>45</b>	<b>259</b>	<b>69</b>
Jagodina	71852	68898	40	5	28	2	136	20	67	25	78	21
Despotovac	23191	21602	18	8	14	-	687	-	16	6	21	21
Paraćin	54242	51891	18	4	20	-	53	30	40	9	71	17
Rekovac	11055	10712	5	-	3	-	-	-	2	1	8	-
Svilajnac	23551	22048	2	-	5	-	280	3	25	1	22	1
Ćuprija	30645	28268	2	7	13	-	782	8	28	3	59	9
<b>Rasinska oblast</b>	<b>241999</b>	<b>232552</b>	<b>52</b>	<b>4</b>	<b>76</b>	<b>1</b>	<b>122</b>	<b>52</b>	<b>128</b>	<b>33</b>	<b>301</b>	<b>50</b>
Kruševac	128752	122529	32	2	40	1	101	19	86	17	200	18
Aleksandrovac	26522	25682	5	1	7	-	-	-	6	-	10	1
Brus	16317	15932	7	-	4	-	-	4	5	3	2	11
Varvarin	17966	17507	2	1	8	-	12	-	7	3	20	1
Trstenik	42966	41829	2	-	15	-	9	29	17	8	48	15
Čičevac	9476	9073	4	-	2	-	-	-	7	2	21	4
<b>Raška oblast</b>	<b>309258</b>	<b>188208</b>	<b>267</b>	<b>105488</b>	<b>61</b>	<b>2</b>	<b>5</b>	<b>334</b>	<b>214</b>	<b>60</b>	<b>289</b>	<b>5255</b>
Kraljevo	125488	120267	23	4	33	1	3	21	106	30	224	44
Vrnjačka Banja	27527	26482	1	-	16	-	2	-	30	17	33	9
Novi Pazar	100410	16234	202	77443	5	1	-	246	67	6	7	4102
Raška	24678	24135	12	-	4	-	-	12	7	6	21	8
Tutin	31155	1090	29	28041	3	-	-	55	4	1	4	1092
<b>Šumadijska oblast</b>	<b>293308</b>	<b>282772</b>	<b>46</b>	<b>41</b>	<b>70</b>	<b>6</b>	<b>9</b>	<b>103</b>	<b>266</b>	<b>66</b>	<b>421</b>	<b>126</b>
Kragujevac	179417	172052	27	37	41	4	7	101	175	37	297	97
Arandjelovac	46225	44581	3	1	15	1	2	1	49	17	60	18
Batočina	11760	11514	7	-	1	-	-	-	9	1	27	2
Knić	14237	14081	1	-	1	-	-	-	5	4	5	-
Lapovo	7837	7613	5	2	6	-	-	-	-	1	7	-
Rača	11503	11329	-	-	3	-	-	1	9	-	7	8
Topola	22329	21602	3	1	3	1	-	-	19	6	18	1
<b>Region Južne i Istočne Srbije</b>	<b>1563916</b>	<b>1393673</b>	<b>1715</b>	<b>135</b>	<b>15501</b>	<b>24</b>	<b>32873</b>	<b>566</b>	<b>1431</b>	<b>520</b>	<b>3539</b>	<b>534</b>
<b>Borska oblast</b>	<b>124992</b>	<b>97239</b>	<b>152</b>	<b>19</b>	<b>149</b>	<b>3</b>	<b>13313</b>	<b>26</b>	<b>183</b>	<b>47</b>	<b>600</b>	<b>104</b>
Bor	48615	35435	113	13	60	1	6701	4	87	24	429	61
Kladovo	20635	17673	-	2	6	-	788	6	16	8	42	6
Majdanpek	18686	14670	6	2	22	2	2442	16	51	6	56	16
Negotin	37056	29461	33	2	61	-	3382	-	29	9	73	21
<b>Braničevska oblast</b>	<b>183625</b>	<b>155255</b>	<b>16</b>	<b>20</b>	<b>64</b>	<b>5</b>	<b>13238</b>	<b>-</b>	<b>160</b>	<b>108</b>	<b>282</b>	<b>77</b>
Grad Požarevac	75334	66801	8	10	35	1	177	-	71	56	168	42
Požarevac	61697	56959	7	10	32	-	161	-	62	35	123	34
Kostolac	13637	9842	1	-	3	1	16	-	9	21	45	8
Veliko Gradište	17610	16291	-	-	2	-	382	-	15	14	20	7
Golubac	8331	7576	-	4	3	-	424	-	13	5	7	3
Žabari	11380	10137	1	-	-	-	433	-	1	2	11	2
Žagubica	12737	9024	1	1	18	-	2811	-	8	3	2	4
Kučevo	15516	10307	1	-	1	1	3927	-	26	7	13	5
Malo Crniće	11458	10104	2	1	1	1	475	-	4	5	14	5
Petrovac na Mlavi	31259	25015	3	4	4	2	4609	-	22	16	47	9



**BY THE 2011 CENSUS (continued)**

Germans	Roma people	Romanians	Russians	Ruthenians	Slovaks	Slovenians	Ukrainians	Croats	Monte-negrins	Others	Did not declare	Regional affiliation	Unknown	Region Area City - municipality
<b>16</b>	<b>849</b>	<b>15</b>	<b>47</b>	<b>4</b>	<b>9</b>	<b>28</b>	<b>15</b>	<b>158</b>	<b>460</b>	<b>102</b>	<b>1493</b>	<b>56</b>	<b>2493</b>	<b>Moravička oblast</b>
10	530	9	34	2	2	18	9	105	328	56	1125	24	1857	Čačak
5	178	4	3	1	3	9	4	34	81	30	255	27	197	Gornji Milanovac
-	29	1	6	-	1	1	1	9	24	12	44	1	273	Ivanjica
1	112	1	4	1	3	-	1	10	27	4	69	4	166	Lučani
<b>21</b>	<b>2638</b>	<b>250</b>	<b>46</b>	<b>6</b>	<b>20</b>	<b>53</b>	<b>19</b>	<b>194</b>	<b>273</b>	<b>212</b>	<b>2235</b>	<b>45</b>	<b>2361</b>	<b>Pomoravska oblast</b>
3	764	41	11	3	11	17	8	57	109	70	633	12	793	Jagodina
4	244	38	5	-	1	7	1	20	21	18	336	3	100	Despotovac
12	853	81	20	-	4	8	8	48	82	55	566	13	339	Paraćin
-	41	1	-	1	2	2	-	7	12	7	47	4	200	Rekovac
1	324	65	7	1	1	5	-	20	19	29	248	5	439	Svilajnac
1	412	24	3	1	1	14	2	42	30	33	405	8	490	Ćuprija
<b>14</b>	<b>3265</b>	<b>60</b>	<b>51</b>	<b>1</b>	<b>11</b>	<b>25</b>	<b>7</b>	<b>175</b>	<b>444</b>	<b>153</b>	<b>1398</b>	<b>18</b>	<b>3006</b>	<b>Rasinska oblast</b>
9	2461	38	35	-	4	19	4	107	282	97	925	7	1719	Kruševac
-	84	2	3	-	-	1	-	8	23	9	71	-	609	Aleksandrovac
-	91	-	1	-	1	1	1	7	13	9	61	-	164	Brus
1	113	6	1	-	-	-	2	13	30	16	77	2	144	Varvarin
4	342	13	8	1	4	3	-	35	84	21	226	6	247	Trstenik
-	174	1	3	-	2	1	-	5	12	1	38	3	123	Čičevac
<b>19</b>	<b>2435</b>	<b>23</b>	<b>67</b>	<b>1</b>	<b>21</b>	<b>43</b>	<b>26</b>	<b>215</b>	<b>740</b>	<b>453</b>	<b>1345</b>	<b>115</b>	<b>3572</b>	<b>Raška oblast</b>
11	1266	17	40	-	15	29	16	162	528	90	850	26	1682	Kraljevo
5	334	4	7	1	6	5	5	24	107	37	167	10	225	Vrnjačka Banja
2	566	-	13	-	-	4	4	20	44	312	216	70	846	Novi Pazar
-	202	2	4	-	-	5	1	9	45	6	81	3	115	Raška
1	67	-	3	-	-	-	-	-	16	8	31	6	704	Tutin
<b>13</b>	<b>2095</b>	<b>48</b>	<b>61</b>	<b>9</b>	<b>26</b>	<b>48</b>	<b>24</b>	<b>281</b>	<b>927</b>	<b>311</b>	<b>2779</b>	<b>276</b>	<b>2484</b>	<b>Šumadijska oblast</b>
4	1482	17	40	6	16	34	18	192	645	231	2033	211	1613	Kragujevac
6	382	25	14	3	3	8	4	38	186	36	286	32	454	Arandelovac
2	55	2	3	-	3	-	-	6	18	9	74	3	24	Batočina
1	-	-	-	-	-	2	-	9	22	2	55	1	48	Knić
-	56	1	-	-	1	-	-	8	7	6	39	1	84	Lapovo
-	15	-	2	-	-	4	-	9	7	16	49	6	38	Rača
-	105	3	2	-	3	-	2	19	42	11	243	22	223	Topola
<b>164</b>	<b>57239</b>	<b>2073</b>	<b>310</b>	<b>35</b>	<b>161</b>	<b>392</b>	<b>112</b>	<b>1470</b>	<b>2679</b>	<b>1925</b>	<b>24971</b>	<b>289</b>	<b>21585</b>	<b>Region Južne i Istočne Srbije</b>
<b>27</b>	<b>2244</b>	<b>791</b>	<b>37</b>	<b>5</b>	<b>23</b>	<b>64</b>	<b>17</b>	<b>179</b>	<b>452</b>	<b>326</b>	<b>4989</b>	<b>28</b>	<b>3975</b>	<b>Borska oblast</b>
17	1758	293	19	1	12	47	4	79	96	185	2549	16	611	Bor
1	36	156	3	-	2	4	6	35	236	37	616	1	955	Kladovo
3	9	68	5	2	3	7	1	33	70	41	946	2	207	Majdanpek
6	441	274	10	2	6	6	6	32	50	63	878	9	2202	Negotin
<b>31</b>	<b>4629</b>	<b>728</b>	<b>27</b>	<b>8</b>	<b>19</b>	<b>53</b>	<b>15</b>	<b>189</b>	<b>242</b>	<b>236</b>	<b>3407</b>	<b>31</b>	<b>4785</b>	<b>Braničevska oblast</b>
18	3868	91	11	3	10	38	6	109	160	90	1267	10	2284	Grad Požarevac
8	1209	77	9	1	7	19	6	74	138	52	1094	8	1572	Požarevac
10	2659	14	2	2	3	19	-	35	22	38	173	2	712	Kostolac
1	258	65	3	1	2	5	1	14	18	29	143	7	332	Veliko Gradište
-	52	47	1	-	-	2	3	6	9	39	65	1	71	Golubac
4	57	76	3	1	1	-	1	11	6	9	211	-	413	Žabari
4	42	71	1	-	-	1	-	8	5	9	274	2	448	Žagubica
1	39	105	-	-	-	1	2	8	9	14	481	2	566	Kučevo
1	194	56	-	1	2	-	1	7	-	8	187	2	387	Malo Crniće
2	119	217	8	2	4	6	1	26	35	38	779	7	284	Petrovac na Mlavi

### 3.2. POPULATION BY ETHNICITY,

Region Area City - municipality	Total	Serbs	Albanians	Bosniaks	Bulgarians	Bunjevci	Vlachs	Goranci	Yugoslavs	Hungarians	Macedonians	Muslims
<b>Zaječarska oblast</b>	<b>119967</b>	<b>105231</b>	<b>76</b>	<b>12</b>	<b>223</b>	-	<b>6254</b>	<b>36</b>	<b>127</b>	<b>43</b>	<b>234</b>	<b>59</b>
<i>Zaječar</i>	59461	52292	40	4	181	-	2856	28	89	14	148	28
Boljevac	12994	8372	4	-	8	-	3356	-	11	2	19	20
Knjaževac	31491	29631	22	7	33	-	20	-	15	12	42	7
Sokobanja	16021	14936	10	1	1	-	22	8	12	15	25	4
<b>Jablanička oblast</b>	<b>216304</b>	<b>199901</b>	<b>548</b>	<b>6</b>	<b>107</b>	-	<b>4</b>	<b>27</b>	<b>96</b>	<b>23</b>	<b>354</b>	<b>28</b>
<i>Leskovac</i>	144206	133623	20	5	91	-	2	4	88	15	291	19
Bojnik	11104	9197	-	-	1	-	-	-	1	1	10	-
Vlasotince	29893	28613	-	-	4	-	1	-	3	3	23	3
Lebane	22000	20398	1	-	2	-	1	7	4	3	16	2
Medveđa	7438	6429	527	1	4	-	-	13	-	1	13	4
Crna Trava	1663	1641	-	-	5	-	-	3	-	-	1	-
<b>Nišavska oblast</b>	<b>376319</b>	<b>351676</b>	<b>118</b>	<b>52</b>	<b>991</b>	<b>10</b>	<b>39</b>	<b>217</b>	<b>478</b>	<b>95</b>	<b>970</b>	<b>103</b>
<i>Grad Niš</i>	260237	243381	97	44	927	10	15	202	416	68	823	58
Medijana	85969	81591	15	15	326	10	8	57	199	28	406	20
Niška Banja	14680	13731	1	1	23	-	-	-	6	7	16	4
Palilula	73801	68612	48	20	193	-	2	11	89	19	191	12
Pantelej	53486	50696	10	2	331	-	1	17	69	11	133	10
Crveni krst	32301	28751	23	6	54	-	4	117	53	3	77	12
Aleksinac	51863	47563	18	8	45	-	21	13	49	16	98	37
Gadžin Han	8389	7972	-	-	3	-	-	-	2	-	3	1
Doljevac	18463	17008	2	-	3	-	-	2	5	-	17	2
Merošina	13968	13094	1	-	5	-	2	-	3	1	10	3
Ražanj	9150	8815	-	-	2	-	-	-	-	1	11	-
Svrljig	14249	13843	-	-	6	-	1	-	3	9	8	2
<b>Pirotska oblast</b>	<b>92479</b>	<b>77379</b>	<b>21</b>	<b>1</b>	<b>6602</b>	<b>1</b>	<b>1</b>	<b>87</b>	<b>120</b>	<b>14</b>	<b>118</b>	<b>20</b>
<i>Pirot</i>	57928	53232	19	-	549	1	1	80	47	10	67	9
Babušnica	12307	10933	1	1	632	-	-	-	9	-	5	1
Bela Palanka	12126	10395	-	-	8	-	-	4	5	4	8	10
Dimitrovgrad	10118	2819	1	-	5413	-	-	3	59	-	38	-
<b>Podunavska oblast</b>	<b>199395</b>	<b>188641</b>	<b>86</b>	<b>11</b>	<b>64</b>	<b>3</b>	<b>17</b>	<b>35</b>	<b>182</b>	<b>159</b>	<b>449</b>	<b>80</b>
<i>Smederevo</i>	108209	101908	51	7	27	2	6	11	110	120	291	61
Velika Plana	40902	38761	19	1	24	1	7	11	29	17	43	2
Smederevska Palanka	50284	47972	16	3	13	-	4	13	43	22	115	17
<b>Pčinjska oblast</b>	<b>159081</b>	<b>132601</b>	<b>680</b>	<b>6</b>	<b>7287</b>	<b>1</b>	<b>5</b>	<b>107</b>	<b>61</b>	<b>13</b>	<b>435</b>	<b>42</b>
<i>Grad Vranje</i>	83524	76569	13	4	589	1	-	43	22	6	255	17
Vranje	73944	68483	12	4	558	1	-	43	16	6	240	17
Vranjska Banja	9580	8086	1	-	31	-	-	-	6	-	15	-
Bosilegrad	8129	895	1	-	5839	-	-	-	20	-	38	-
Bujanovac <sup>1)</sup>	18067	12989	244	1	23	-	-	60	3	-	47	15
Vladičin Han	20871	18644	-	1	88	-	-	-	7	4	23	2
Preševo <sup>1)</sup>	3080	2294	416	-	-	-	-	-	1	1	14	2
Surdulica	20319	16233	6	-	734	-	5	4	7	2	31	6
Trgovište	5091	4977	-	-	14	-	-	-	1	-	27	-
<b>Toplička oblast</b>	<b>91754</b>	<b>85750</b>	<b>18</b>	<b>8</b>	<b>14</b>	<b>1</b>	<b>2</b>	<b>31</b>	<b>24</b>	<b>18</b>	<b>97</b>	<b>21</b>
<i>Prokuplje</i>	44419	40936	12	7	8	1	1	23	11	8	74	7
Blace	11754	11551	-	-	1	-	-	-	7	4	6	8
Žitorađa	16368	14735	1	-	4	-	1	-	1	4	11	6
Kuršumlija	19213	18528	5	1	1	-	-	8	5	2	6	-
<b>Region Kosovo i Metohija</b>	...	...	...	...	...	...	...	...	...	...	...	...

<sup>1)</sup> Data refer to enumerated population only.

**BY THE 2011 CENSUS (continued)**

Germans	Roma people	Romanians	Russians	Ruthenians	Slovaks	Slovenians	Ukrainians	Croats	Monte-negrins	Others	Did not declare	Regional affiliation	Unknown	Region Area City - municipality
<b>12</b>	<b>2042</b>	<b>307</b>	<b>19</b>	<b>2</b>	<b>10</b>	<b>38</b>	<b>9</b>	<b>119</b>	<b>140</b>	<b>240</b>	<b>3052</b>	<b>45</b>	<b>1637</b>	<b>Zaječarska oblast</b>
6	753	204	7	-	5	23	2	71	98	150	1400	29	1033	Zaječar
2	287	92	2	-	1	2	-	9	3	54	617	9	124	Boljevac
4	789	4	8	-	1	6	6	23	20	23	626	5	187	Knjaževac
-	213	7	2	2	3	7	1	16	19	13	409	2	293	Sokobanja
<b>20</b>	<b>11436</b>	<b>15</b>	<b>25</b>	<b>3</b>	<b>14</b>	<b>22</b>	<b>10</b>	<b>78</b>	<b>386</b>	<b>124</b>	<b>1573</b>	<b>16</b>	<b>1488</b>	<b>Jablanička oblast</b>
19	7700	4	13	2	9	19	8	55	192	96	965	16	950	Leskovac
-	1649	-	2	-	1	-	1	2	17	3	48	-	171	Bojnik
-	691	10	2	-	2	2	1	11	14	15	344	-	151	Vlasotince
-	1251	1	5	1	-	1	-	8	20	3	127	-	149	Lebane
1	145	-	1	-	1	-	-	1	143	6	86	-	62	Medveđa
-	-	-	2	-	1	-	-	1	-	1	3	-	5	Crna Trava
<b>36</b>	<b>11499</b>	<b>53</b>	<b>88</b>	<b>7</b>	<b>41</b>	<b>143</b>	<b>23</b>	<b>476</b>	<b>747</b>	<b>474</b>	<b>3971</b>	<b>72</b>	<b>3940</b>	<b>Nišavska oblast</b>
28	6996	26	62	4	38	104	20	398	659	420	3018	61	2362	Grad Niš
12	669	4	26	3	16	51	15	170	334	163	1092	28	711	Medijana
2	562	2	1	-	1	4	-	10	7	18	168	2	114	Niška Banja
6	2745	6	16	1	8	20	1	112	146	144	723	15	661	Palilula
6	556	3	13	-	9	19	3	62	129	48	788	10	560	Pantelejš
2	2464	11	6	-	4	10	1	44	43	47	247	6	316	Crveni krst
6	1937	20	15	2	3	30	-	50	68	35	474	9	1346	Aleksinac
-	260	-	3	1	-	1	1	4	3	-	100	-	35	Gadžin Han
2	1218	4	5	-	-	2	-	8	8	4	101	-	72	Doljevac
-	736	2	2	-	-	6	-	7	3	3	59	-	31	Merošina
-	195	-	-	-	-	-	-	3	2	7	103	1	10	Ražanj
-	157	1	1	-	-	-	2	6	4	5	116	1	84	Svrljig
<b>10</b>	<b>4306</b>	<b>4</b>	<b>16</b>	<b>3</b>	<b>5</b>	<b>4</b>	<b>4</b>	<b>64</b>	<b>38</b>	<b>169</b>	<b>2984</b>	<b>11</b>	<b>497</b>	<b>Pirotska oblast</b>
5	2576	1	9	3	3	3	4	42	23	25	971	6	242	Pirot
3	244	3	-	-	-	-	-	2	1	5	336	2	129	Babušnica
2	1418	-	5	-	1	-	-	4	5	8	144	-	105	Bela Palanka
-	68	-	2	-	1	1	-	16	9	131	1533	3	21	Dimitrovgrad
<b>21</b>	<b>3312</b>	<b>97</b>	<b>54</b>	<b>3</b>	<b>32</b>	<b>34</b>	<b>20</b>	<b>256</b>	<b>414</b>	<b>222</b>	<b>1861</b>	<b>64</b>	<b>3278</b>	<b>Podunavska oblast</b>
15	2369	67	37	3	13	20	13	161	271	139	1080	35	1392	Smederevo
5	380	25	6	-	10	5	1	32	62	48	167	7	1239	Velika Plana
1	563	5	11	-	9	9	6	63	81	35	614	22	647	Smederevska Palanka
<b>4</b>	<b>13826</b>	<b>2</b>	<b>27</b>	<b>3</b>	<b>13</b>	<b>19</b>	<b>9</b>	<b>59</b>	<b>84</b>	<b>76</b>	<b>2534</b>	<b>16</b>	<b>1171</b>	<b>Pčinjska oblast</b>
1	4654	2	10	1	7	8	2	33	48	42	736	7	454	Grad Vranje
1	3279	2	9	1	7	8	2	29	46	41	702	7	430	Vranje
-	1375	-	1	-	-	-	-	4	2	1	34	-	24	Vranjska Banja
-	162	-	-	2	1	-	1	1	2	12	1110	2	43	Bosilegrad
-	4576	-	1	-	-	2	2	7	19	8	26	3	41	Bujanovac <sup>1)</sup>
3	1503	-	10	-	1	3	3	5	5	7	251	1	310	Vladičin Han
-	271	-	-	-	-	-	-	1	-	1	-	-	79	Preševo <sup>1)</sup>
-	2631	-	6	-	3	6	1	11	10	6	393	3	221	Surdulica
-	29	-	-	-	1	-	-	1	-	-	18	-	23	Trgovište
<b>3</b>	<b>3945</b>	<b>76</b>	<b>17</b>	<b>1</b>	<b>4</b>	<b>15</b>	<b>5</b>	<b>50</b>	<b>176</b>	<b>58</b>	<b>600</b>	<b>6</b>	<b>814</b>	<b>Toplička oblast</b>
3	2154	75	7	-	4	11	1	35	113	42	277	2	607	Prokuplje
-	86	-	2	-	-	-	1	3	11	7	36	2	29	Blace
-	1366	-	3	-	-	1	3	4	5	2	124	-	97	Žitorađa
-	339	1	5	1	-	3	-	8	47	7	163	2	81	Kuršumlija
...	...	...	...	...	...	...	...	...	...	...	...	...	...	<b>Region Kosovo i Metohija</b>

### 3.3. POPULATION BY RELIGION,

Region Area City - municipality	Total	Christian					Islam
		all <sup>1)</sup>	Orthodox	Catholic	Protestant	Other Christian	
<b>REPUBLIC OF SERBIA</b>	<b>7186862</b>	<b>6555931</b>	<b>6079396</b>	<b>356957</b>	<b>71284</b>	<b>3211</b>	<b>222828</b>
SRBIJA – SEVER	3591249	3264755	2832305	350411	67157	2137	46120
<b>Beogradski region</b>	<b>1659440</b>	<b>1500312</b>	<b>1475168</b>	<b>13720</b>	<b>3128</b>	<b>797</b>	<b>31914</b>
<b>Beogradska oblast</b>	<b>1659440</b>	<b>1500312</b>	<b>1475168</b>	<b>13720</b>	<b>3128</b>	<b>797</b>	<b>31914</b>
<i>Grad Beograd</i>	<b>1659440</b>	<b>1500312</b>	<b>1475168</b>	<b>13720</b>	<b>3128</b>	<b>797</b>	<b>31914</b>
Barajevo	27110	25772	25598	94	18	5	141
Voždovac	158213	146156	143861	1194	189	69	1359
Vračar	56333	47918	46906	583	112	19	430
Grocka	83907	80616	80066	262	77	33	766
Zvezdara	151808	136864	134758	1056	220	65	1550
Zemun	168170	147966	144544	2392	271	180	7028
Lazarevac	58622	56604	56001	105	9	9	148
Mladenovac	53096	50916	50310	134	14	34	511
Novi Beograd	214506	185436	181673	2620	285	63	4315
Obrenovac	72524	68744	67999	229	30	34	190
Palilula	173521	152278	149725	1478	304	96	8985
Rakovica	108641	100843	99542	759	109	68	1018
Savski venac	39122	33398	32705	423	71	3	433
Sopot	20367	19732	19513	59	10	4	80
Stari grad	48450	41118	40192	516	93	8	504
Surčin	43819	39842	37997	532	1171	28	1237
Čukarica	181231	166109	163778	1284	145	79	3219
<b>Region Vojvodine</b>	<b>1931809</b>	<b>1764443</b>	<b>1357137</b>	<b>336691</b>	<b>64029</b>	<b>1340</b>	<b>14206</b>
<b>Zapadnobačka oblast</b>	<b>188087</b>	<b>170808</b>	<b>127482</b>	<b>41236</b>	<b>1622</b>	<b>184</b>	<b>380</b>
<i>Sombor</i>	<i>85903</i>	<i>76978</i>	<i>54494</i>	<i>21880</i>	<i>422</i>	<i>46</i>	<i>193</i>
Apatin	28929	25886	17486	8194	94	68	38
Kula	43101	39592	30182	9031	299	11	117
Odžaci	30154	28352	25320	2131	807	59	32
<b>Južnobačanska oblast</b>	<b>293730</b>	<b>268710</b>	<b>236826</b>	<b>14047</b>	<b>16517</b>	<b>201</b>	<b>1310</b>
<i>Pančevo</i>	<i>123414</i>	<i>112838</i>	<i>105546</i>	<i>3930</i>	<i>2759</i>	<i>52</i>	<i>769</i>
Alibunar	20151	18522	17111	280	1048	38	24
Bela Crkva	17367	15570	14279	1107	70	22	48
Vršac	52026	47851	44160	3022	515	33	253
Kovačica	25274	22583	10472	605	11349	34	100
Kovin	33722	31444	27844	3311	115	19	98
Opovo	10440	9999	9449	428	94	1	11
Plandište	11336	9903	7965	1364	567	2	7
<b>Južnobačka oblast</b>	<b>615371</b>	<b>556167</b>	<b>459622</b>	<b>69419</b>	<b>24918</b>	<b>294</b>	<b>6872</b>
<i>Grad Novi Sad</i>	<i>341625</i>	<i>302321</i>	<i>270831</i>	<i>21530</i>	<i>8499</i>	<i>156</i>	<i>4760</i>
Novi Sad	307760	271854	243538	18780	8204	146	4601
Petrovaradin	33865	30467	27293	2750	295	10	159
Bač	14405	13314	7193	4780	1313	12	198
Bačka Palanka	55528	52202	44873	2670	4555	17	98
Bački Petrovac	13418	12331	3489	242	8516	45	24
Beočin	15726	13150	11153	1254	716	9	1374
Bečej	37351	34344	15722	18229	270	21	206
Vrbas	42092	37687	31325	5872	390	8	114
Žabalj	26134	25150	23382	1517	150	3	15
Srbobran	16317	15399	11657	3515	170	10	23
Sremski Karlovci	8750	7981	6908	1003	36	3	9
Temerin	28287	27062	19168	7642	197	7	32
Titel	15738	15226	13921	1165	106	3	19

1) The difference up to "all" includes persons who declared as Christians.

## BY THE 2011 CENSUS

Judaism	Eastern religions	Other religions	Agnostics	Not believers (atheist)	Did not declare	Unknown	Region Area City - municipality
<b>578</b>	<b>1237</b>	<b>1776</b>	<b>4010</b>	<b>80053</b>	<b>220735</b>	<b>99714</b>	<b>REPUBLIC OF SERBIA</b>
549	935	1357	3470	66563	161611	45889	SRBIJA – SEVER
<b>295</b>	<b>541</b>	<b>741</b>	<b>2425</b>	<b>40657</b>	<b>54871</b>	<b>27684</b>	<b>Beogradski region</b>
<b>295</b>	<b>541</b>	<b>741</b>	<b>2425</b>	<b>40657</b>	<b>54871</b>	<b>27684</b>	<b>Beogradska oblast</b>
-	2	7	16	142	322	708	<i>Grad Beograd</i>
12	36	55	183	3533	5033	1846	Barajevo
34	34	49	240	3176	2824	1628	Voždovac
2	4	17	11	289	1013	1189	Vračar
32	59	92	230	3532	5141	4308	Grocka
20	39	79	181	3713	6599	2545	Zvezdara
1	9	6	14	169	496	1175	Zemun
1	-	10	18	268	574	798	Lazarevac
59	180	138	575	10706	11053	2044	Mladenovac
1	10	19	15	441	1248	1856	Novi Beograd
20	52	81	261	3762	5773	2309	Obrenovac
19	20	28	104	2049	3058	1502	Palilula
22	11	35	135	2174	2240	674	Rakovica
-	1	-	5	80	168	301	Savski venac
56	35	54	244	2923	2873	643	Sopot
2	8	9	10	235	1218	1258	Stari grad
14	41	62	183	3465	5238	2900	Surčin
							Čukarica
<b>254</b>	<b>394</b>	<b>616</b>	<b>1045</b>	<b>25906</b>	<b>106740</b>	<b>18205</b>	<b>Region Vojvodine</b>
<b>14</b>	<b>31</b>	<b>33</b>	<b>65</b>	<b>2400</b>	<b>13599</b>	<b>757</b>	<b>Zapadnobačka oblast</b>
12	7	13	47	1257	7168	228	<i>Sombor</i>
2	8	6	-	404	2331	254	Apatin
-	12	10	10	442	2784	134	Kula
-	4	4	8	297	1316	141	Odžaci
<b>35</b>	<b>70</b>	<b>121</b>	<b>157</b>	<b>3124</b>	<b>14354</b>	<b>5849</b>	<b>Južnobačanska oblast</b>
31	47	82	102	1826	5548	2171	<i>Pančevo</i>
-	1	4	3	89	954	554	Alibunar
2	2	2	10	140	1040	553	Bela Crkva
1	5	7	22	544	2004	1339	Vršac
1	4	11	7	217	2204	147	Kovačica
-	5	13	6	209	1288	659	Kovin
-	5	1	6	68	180	170	Opovo
-	1	1	1	31	1136	256	Plandište
<b>94</b>	<b>169</b>	<b>231</b>	<b>552</b>	<b>11478</b>	<b>36796</b>	<b>3012</b>	<b>Južnobačka oblast</b>
84	130	176	476	9221	22578	1879	<i>Grad Novi Sad</i>
84	121	154	444	8431	20461	1610	Novi Sad
-	9	22	32	790	2117	269	Petrovaradin
1	4	4	2	50	795	37	Bač
3	9	13	13	264	2731	195	Bačka Palanka
-	1	5	7	136	897	17	Bački Petrovac
-	1	2	6	138	944	111	Beočin
-	2	10	15	360	2217	197	Bečej
1	4	11	11	693	3355	216	Vrbas
-	3	1	1	119	773	72	Žabalj
1	5	3	2	77	710	97	Srbobran
-	1	1	7	170	527	54	Sremski Karlovci
2	5	5	8	186	876	111	Temerin
2	4	-	4	64	393	26	Titel

### 3.3. POPULATION BY RELIGION,

Region Area City - municipality	Total	Christian					Islam
		all <sup>1)</sup>	Orthodox	Catholic	Protestant	Other Christian	
<b>Severnobanatska oblast</b>	<b>147770</b>	<b>137082</b>	<b>65413</b>	<b>70040</b>	<b>1114</b>	<b>171</b>	<b>404</b>
<i>Kikinda</i>	<i>59453</i>	<i>54259</i>	<i>45763</i>	<i>8026</i>	<i>256</i>	<i>17</i>	<i>109</i>
Ada	16991	16073	3193	12761	93	8	40
Kanjiža	25343	24089	1841	21942	191	68	119
Novi Kneževac	11269	10799	7426	3309	40	4	25
Senta	23316	21104	2484	18284	243	46	80
Čoka	11398	10758	4706	5718	291	28	31
<b>Severnobačka oblast</b>	<b>186906</b>	<b>164802</b>	<b>53488</b>	<b>101829</b>	<b>8608</b>	<b>260</b>	<b>3113</b>
<i>Subotica</i>	<i>141554</i>	<i>123950</i>	<i>39333</i>	<i>81532</i>	<i>2372</i>	<i>200</i>	<i>2756</i>
Bačka Topola	33321	29990	9898	15819	4150	42	125
Mali Idoš	12031	10862	4257	4478	2086	18	232
<b>Srednjobanatska oblast</b>	<b>187667</b>	<b>172052</b>	<b>142978</b>	<b>25118</b>	<b>3432</b>	<b>79</b>	<b>1537</b>
<i>Zrenjanin</i>	<i>123362</i>	<i>111728</i>	<i>95092</i>	<i>13693</i>	<i>2528</i>	<i>63</i>	<i>1391</i>
Žitište	16841	16043	12483	2799	743	4	22
Nova Crnja	10272	9848	7696	2123	17	3	17
Novi Bečej	23925	22004	17338	4518	82	5	66
Sečanj	13267	12429	10369	1985	62	4	41
<b>Sremska oblast</b>	<b>312278</b>	<b>294822</b>	<b>271328</b>	<b>15002</b>	<b>7818</b>	<b>151</b>	<b>590</b>
<i>Sremska Mitrovica</i>	<i>79940</i>	<i>75410</i>	<i>71385</i>	<i>3579</i>	<i>309</i>	<i>23</i>	<i>240</i>
Indija	47433	44953	41613	2748	465	34	52
Irig	10866	9934	8708	1165	55	-	39
Pećinci	19720	19149	18953	88	53	-	44
Ruma	54339	51280	47981	3034	141	36	65
Stara Pazova	65792	62325	55486	1724	4940	56	126
Šid	34188	31771	27202	2664	1855	2	24
SRBIJA – JUG	3595613	3291176	3247091	6546	4127	1074	176708
<b>Region Šumadije i Zapadne Srbije</b>	<b>2031697</b>	<b>1819924</b>	<b>1798203</b>	<b>3098</b>	<b>690</b>	<b>298</b>	<b>161115</b>
<b>Zlatiborska oblast</b>	<b>286549</b>	<b>235788</b>	<b>232573</b>	<b>322</b>	<b>32</b>	<b>68</b>	<b>44742</b>
<i>Užice</i>	<i>78040</i>	<i>75917</i>	<i>74999</i>	<i>128</i>	<i>15</i>	<i>42</i>	<i>49</i>
Arilje	18792	18502	18194	11	3	-	18
Bajina Bašta	26022	25657	25438	29	3	2	11
Kosjerić	12090	11788	11577	11	-	5	1
Nova Varoš	16638	14805	14516	12	3	-	1384
Požega	29638	29103	28704	33	3	14	7
Priboj	27133	20730	20608	42	2	-	5793
Prijepolje	37059	19544	19299	15	-	-	16562
Sjenica	26392	5278	5184	19	-	-	20906
Čajetina	14745	14464	14054	22	3	5	11
<b>Kolubarska oblast</b>	<b>174513</b>	<b>170307</b>	<b>166562</b>	<b>245</b>	<b>29</b>	<b>10</b>	<b>69</b>
<i>Valjevo</i>	<i>90312</i>	<i>87675</i>	<i>85374</i>	<i>163</i>	<i>22</i>	<i>3</i>	<i>44</i>
Lajkovac	15475	15161	15119	11	1	-	1
Ljig	12754	12336	12092	16	1	4	3
Mionica	14335	14132	13935	11	2	-	13
Osečina	12536	12301	11783	5	-	-	5
Ub	29101	28702	28259	39	3	3	3
<b>Mačvanska oblast</b>	<b>298931</b>	<b>288290</b>	<b>286186</b>	<b>548</b>	<b>134</b>	<b>83</b>	<b>2225</b>
<i>Šabac</i>	<i>115884</i>	<i>112022</i>	<i>111054</i>	<i>291</i>	<i>68</i>	<i>28</i>	<i>760</i>
Bogatić	28883	28012	27822	45	35	7	19
Vladimirci	17462	17017	16893	36	8	1	8
Koceljeva	13129	12972	12910	14	3	-	13
Krupanj	17295	16762	16678	10	1	-	229
Loznica	79327	75427	74816	127	18	42	724
Ljubovija	14469	14323	14304	7	-	4	-
Mali Zvornik	12482	11755	11709	18	1	1	472

1) The difference up to "all" includes persons who declared as Christians.

**BY THE 2011 CENSUS (continued)**

Judaism	Eastern religions	Other religions	Agnostics	Not believers (atheist)	Did not declare	Unknown	Region Area City - municipality
<b>15</b>	<b>17</b>	<b>40</b>	<b>18</b>	<b>1128</b>	<b>6927</b>	<b>2139</b>	<b>Severnobanatska oblast</b>
8	6	9	15	731	3648	668	Kikinda
2	1	4	1	64	490	316	Ada
3	3	22	-	102	854	151	Kanjiža
-	1	1	1	36	357	49	Novi Kneževac
2	2	4	1	162	1037	924	Senta
-	4	-	-	33	541	31	Čoka
<b>77</b>	<b>42</b>	<b>95</b>	<b>80</b>	<b>3272</b>	<b>13640</b>	<b>1785</b>	<b>Severnobačka oblast</b>
75	38	79	79	2787	11170	620	Subotica
2	4	6	1	304	1866	1023	Bačka Topola
-	-	10	-	181	604	142	Mali Idoš
<b>15</b>	<b>36</b>	<b>42</b>	<b>92</b>	<b>2268</b>	<b>9525</b>	<b>2100</b>	<b>Srednjobanatska oblast</b>
14	27	34	81	1909	6994	1184	Zrenjanin
-	1	1	5	74	612	83	Žitište
-	2	1	-	32	244	128	Nova Crnja
1	6	3	5	146	1072	622	Novi Bečej
-	-	3	1	107	603	83	Sečanj
<b>4</b>	<b>29</b>	<b>54</b>	<b>81</b>	<b>2236</b>	<b>11899</b>	<b>2563</b>	<b>Sremska oblast</b>
-	3	19	24	731	2940	573	Sremska Mitrovica
-	2	5	9	322	1913	177	Indija
-	2	2	1	64	528	296	Irig
-	-	2	1	61	310	153	Pećinci
-	10	12	17	424	2113	418	Ruma
3	8	7	17	431	2334	541	Stara Pazova
1	4	7	12	203	1761	405	Šid
29	302	419	540	13490	59124	53825	SRBIJA – JUG
<b>12</b>	<b>134</b>	<b>206</b>	<b>280</b>	<b>5833</b>	<b>19254</b>	<b>24939</b>	<b>Region Šumadije i Zapadne Srbije</b>
<b>2</b>	<b>15</b>	<b>26</b>	<b>23</b>	<b>744</b>	<b>2891</b>	<b>2318</b>	<b>Zlatiborska oblast</b>
2	3	12	12	347	990	708	Užice
-	-	1	1	32	185	53	Arilje
-	-	3	-	49	167	135	Bajina Bašta
-	2	-	-	27	213	59	Kosjerić
-	1	-	-	66	180	202	Nova Varoš
-	1	1	4	97	187	238	Požega
-	3	5	-	47	264	291	Priboj
-	-	3	5	45	578	322	Prijepolje
-	4	-	-	8	51	145	Sjenica
-	1	1	1	26	76	165	Čajetina
<b>2</b>	<b>19</b>	<b>21</b>	<b>31</b>	<b>466</b>	<b>1331</b>	<b>2267</b>	<b>Kolubarska oblast</b>
-	8	17	23	375	707	1463	Valjevo
-	1	1	3	23	168	117	Lajkovac
2	1	-	-	10	138	264	Ljig
-	1	1	1	15	77	95	Mionica
-	1	-	-	4	26	199	Osečina
-	7	2	4	39	215	129	Ub
<b>4</b>	<b>25</b>	<b>28</b>	<b>32</b>	<b>810</b>	<b>3218</b>	<b>4299</b>	<b>Mačvanska oblast</b>
2	8	12	28	478	1592	982	Šabac
-	3	2	1	35	378	433	Bogatić
-	-	9	1	27	25	375	Vladimirci
-	-	-	1	25	71	47	Koceljeva
-	-	-	-	10	141	153	Krupanj
2	11	3	1	200	848	2111	Loznica
-	2	1	-	6	86	51	Ljubovija
-	1	1	-	29	77	147	Mali Zvornik

### 3.3. POPULATION BY RELIGION,

Region Area City - municipality	Total	Christian					Islam
		all <sup>1)</sup>	Orthodox	Catholic	Protestant	Other Christian	
<b>Moravička oblast</b>	<b>212603</b>	<b>206881</b>	<b>205237</b>	<b>273</b>	<b>29</b>	<b>20</b>	<b>157</b>
<i>Čačak</i>	<i>115337</i>	<i>111187</i>	<i>110281</i>	<i>168</i>	<i>21</i>	<i>11</i>	<i>73</i>
Gornji Milanovac	44406	43660	43179	65	8	3	53
Ivanjica	31963	31588	31541	22	-	4	15
Lučani	20897	20446	20236	18	-	2	16
<b>Pomoravska oblast</b>	<b>214536</b>	<b>208140</b>	<b>205967</b>	<b>448</b>	<b>160</b>	<b>37</b>	<b>324</b>
<i>Jagodina</i>	<i>71852</i>	<i>69651</i>	<i>68819</i>	<i>150</i>	<i>85</i>	<i>17</i>	<i>69</i>
Despotovac	23191	22582	22485	61	4	1	67
Paraćin	54242	52915	52506	96	33	10	91
Rekovac	11055	10791	10623	19	2	-	2
Svilajnac	23551	22748	22512	62	12	1	48
Ćuprija	30645	29453	29022	60	24	8	47
<b>Rasinska oblast</b>	<b>241999</b>	<b>235666</b>	<b>232299</b>	<b>313</b>	<b>105</b>	<b>26</b>	<b>348</b>
<i>Kruševac</i>	<i>128752</i>	<i>124794</i>	<i>122331</i>	<i>183</i>	<i>29</i>	<i>14</i>	<i>243</i>
Aleksandrovac	26522	25681	25591	19	8	1	15
Brus	16317	16028	15955	26	-	2	16
Varvarin	17966	17680	17509	21	29	-	14
Trstenik	42966	42197	41655	56	30	9	51
Čičevac	9476	9286	9258	8	9	-	9
<b>Raška oblast</b>	<b>309258</b>	<b>190329</b>	<b>188112</b>	<b>436</b>	<b>118</b>	<b>11</b>	<b>112520</b>
<i>Kraljevo</i>	<i>125488</i>	<i>121547</i>	<i>120240</i>	<i>286</i>	<i>82</i>	<i>5</i>	<i>532</i>
Vrnjačka Banja	27527	26979	26685	61	33	2	30
Novi Pazar	100410	16405	16051	51	3	4	82710
Raška	24678	24409	24204	31	-	-	28
Tutin	31155	989	932	7	-	-	29220
<b>Šumadijska oblast</b>	<b>293308</b>	<b>284523</b>	<b>281267</b>	<b>513</b>	<b>83</b>	<b>43</b>	<b>730</b>
<i>Kragujevac</i>	<i>179417</i>	<i>173086</i>	<i>171353</i>	<i>336</i>	<i>55</i>	<i>32</i>	<i>665</i>
Arandjelovac	46225	45092	44493	78	20	5	35
Batočina	11760	11618	11560	18	2	-	8
Knić	14237	14097	13926	17	1	2	1
Lapovo	7837	7678	7599	19	2	-	-
Rača	11503	11331	11263	16	-	-	6
Topola	22329	21621	21073	29	3	4	15
<b>Region Južne i Istočne Srbije</b>	<b>1563916</b>	<b>1471252</b>	<b>1448888</b>	<b>3448</b>	<b>3437</b>	<b>776</b>	<b>15593</b>
<b>Borska oblast</b>	<b>124992</b>	<b>113845</b>	<b>112084</b>	<b>535</b>	<b>216</b>	<b>112</b>	<b>1458</b>
<i>Bor</i>	<i>48615</i>	<i>43894</i>	<i>42993</i>	<i>337</i>	<i>80</i>	<i>46</i>	<i>1338</i>
Kladovo	20635	18953	18746	57	5	21	21
Majdanpek	18686	17264	17083	70	5	-	30
Negotin	37056	33734	33262	71	126	45	69
<b>Braničevska oblast</b>	<b>183625</b>	<b>171378</b>	<b>169681</b>	<b>452</b>	<b>88</b>	<b>113</b>	<b>2905</b>
<i>Grad Požarevac</i>	<i>75334</i>	<i>67979</i>	<i>67349</i>	<i>235</i>	<i>40</i>	<i>101</i>	<i>2817</i>
Požarevac	61697	57914	57463	149	39	40	389
Kostolac	13637	10065	9886	86	1	61	2428
Veliko Gradište	17610	17044	16948	38	16	-	6
Golubac	8331	8151	8120	15	1	-	11
Žabari	11380	10682	10469	24	2	-	37
Žagubica	12737	12007	11696	18	8	2	12
Kučevo	15516	14629	14531	35	15	5	5
Malo Crniće	11458	10941	10918	21	-	-	4
Petrovac na Mlavi	31259	29945	29650	66	6	5	13

1) The difference up to "all" includes persons who declared as Christians.



**BY THE 2011 CENSUS (continued)**

Judaism	Eastern religions	Other religions	Agnostics	Not believers (atheist)	Did not declare	Unknown	Region Area City - municipality
-	<b>20</b>	<b>17</b>	<b>42</b>	<b>763</b>	<b>1903</b>	<b>2820</b>	<b>Moravička oblast</b>
-	5	11	29	577	1387	2068	Čačak
-	11	4	5	109	347	217	Gornji Milanovac
-	4	2	1	26	54	273	Ivanjica
-	-	-	7	51	115	262	Lučani
-	<b>11</b>	<b>25</b>	<b>31</b>	<b>643</b>	<b>2586</b>	<b>2776</b>	<b>Pomoravska oblast</b>
-	6	13	14	280	835	984	Jagodina
-	2	1	2	49	381	107	Despotovac
-	1	4	8	152	666	405	Paraćin
-	-	-	-	12	51	199	Rekovac
-	1	1	4	51	244	454	Svilajnac
-	1	6	3	99	409	627	Ćuprija
-	<b>17</b>	<b>27</b>	<b>26</b>	<b>568</b>	<b>1911</b>	<b>3436</b>	<b>Rasinska oblast</b>
-	10	23	22	420	1286	1954	Kruševac
-	-	-	1	27	100	698	Aleksandrovac
-	1	-	1	12	74	185	Brus
-	1	1	-	19	100	151	Varvarin
-	3	2	2	81	314	316	Trstenik
-	2	1	-	9	37	132	Čičevac
-	<b>13</b>	<b>22</b>	<b>28</b>	<b>643</b>	<b>1782</b>	<b>3921</b>	<b>Raška oblast</b>
-	8	17	20	487	1121	1756	Kraljevo
-	3	4	5	63	174	269	Vrnjačka Banja
-	1	-	3	71	360	860	Novi Pazar
-	1	1	-	16	94	129	Raška
-	-	-	-	6	33	907	Tutin
<b>4</b>	<b>14</b>	<b>40</b>	<b>67</b>	<b>1196</b>	<b>3632</b>	<b>3102</b>	<b>Šumadijska oblast</b>
4	12	23	53	918	2665	1991	Kragujevac
-	1	6	5	179	389	518	Arandelovac
-	1	1	2	14	92	24	Batočina
-	-	1	1	13	57	67	Knić
-	-	2	1	14	44	98	Lapovo
-	-	2	-	22	97	45	Rača
-	-	5	5	36	288	359	Topola
<b>17</b>	<b>168</b>	<b>213</b>	<b>260</b>	<b>7657</b>	<b>39870</b>	<b>28886</b>	<b>Region Južne i Istočne Srbije</b>
-	<b>9</b>	<b>16</b>	<b>22</b>	<b>688</b>	<b>4934</b>	<b>4020</b>	<b>Borska oblast</b>
-	7	8	8	334	2377	649	Bor
-	-	1	-	60	643	957	Kladovo
-	1	4	10	102	1067	208	Majdanpek
-	1	3	4	192	847	2206	Negotin
-	<b>5</b>	<b>22</b>	<b>22</b>	<b>529</b>	<b>3472</b>	<b>5292</b>	<b>Braničevska oblast</b>
-	4	13	11	301	1553	2656	Grad Požarevac
-	4	13	11	267	1356	1743	Požarevac
-	-	-	-	34	197	913	Kostolac
-	-	2	6	43	159	350	Veliko Gradište
-	-	-	-	28	80	61	Golubac
-	-	-	1	17	150	493	Žabari
-	-	2	-	14	190	512	Žagubica
-	1	-	1	35	313	532	Kučevo
-	-	-	-	15	136	362	Malo Crniće
-	-	5	3	76	891	326	Petrovac na Mlavi

### 3.3. POPULATION BY RELIGION,

Region Area City - municipality	Total	Christian					Islam
		all <sup>1)</sup>	Orthodox	Catholic	Protestant	Other Christian	
<b>Zaječarska oblast</b>	<b>119967</b>	<b>112694</b>	<b>111174</b>	<b>353</b>	<b>60</b>	<b>43</b>	<b>277</b>
<i>Zaječar</i>	<i>59461</i>	<i>55525</i>	<i>54738</i>	<i>192</i>	<i>36</i>	<i>27</i>	<i>164</i>
Boljevac	12994	12224	12072	41	2	11	53
Knjaževac	31491	29939	29687	70	18	-	30
Sokobanja	16021	15006	14677	50	4	5	30
<b>Jablanička oblast</b>	<b>216304</b>	<b>207193</b>	<b>201969</b>	<b>164</b>	<b>2575</b>	<b>143</b>	<b>815</b>
<i>Leskovac</i>	<i>144206</i>	<i>138733</i>	<i>133893</i>	<i>122</i>	<i>2493</i>	<i>135</i>	<i>189</i>
Bojnik	11104	10300	10205	4	23	4	16
Vlasotince	29893	28917	28875	19	7	-	8
Lebane	22000	20999	20814	16	51	4	18
Medveđa	7438	6606	6546	2	1	-	581
Crna Trava	1663	1638	1636	1	-	-	3
<b>Nišavska oblast</b>	<b>376319</b>	<b>356081</b>	<b>350804</b>	<b>989</b>	<b>284</b>	<b>129</b>	<b>2654</b>
<i>Grad Niš</i>	<i>260237</i>	<i>244698</i>	<i>240765</i>	<i>809</i>	<i>258</i>	<i>117</i>	<i>2486</i>
Medijana	85969	80754	79299	351	91	16	261
Niška Banja	14680	14126	13981	26	6	2	25
Palilula	73801	69140	68071	222	75	56	1008
Pantelejš	53486	51079	50144	108	49	16	91
Crveni krst	32301	29599	29270	102	37	27	1101
Aleksinac	51863	48885	47956	129	6	4	159
Gadžin Han	8389	7966	7927	6	1	2	-
Doljevac	18463	18049	17948	11	10	3	3
Merošina	13968	13768	13723	13	3	3	4
Ražanj	9150	8941	8849	4	4	-	-
Svrljig	14249	13774	13636	17	2	-	2
<b>Pirotska oblast</b>	<b>92479</b>	<b>87532</b>	<b>86312</b>	<b>126</b>	<b>19</b>	<b>11</b>	<b>219</b>
<i>Pirat</i>	<i>57928</i>	<i>55524</i>	<i>54797</i>	<i>88</i>	<i>11</i>	<i>10</i>	<i>147</i>
Babušnica	12307	11594	11576	3	4	-	2
Bela Palanka	12126	11255	10937	10	2	1	64
Dimitrovgrad	10118	9159	9002	25	2	-	6
<b>Podunavska oblast</b>	<b>199395</b>	<b>190429</b>	<b>188225</b>	<b>616</b>	<b>80</b>	<b>64</b>	<b>1862</b>
<i>Smederevo</i>	<i>108209</i>	<i>102713</i>	<i>101263</i>	<i>425</i>	<i>38</i>	<i>64</i>	<i>1670</i>
Velika Plana	40902	39254	38978	68	24	-	49
Smederevska Palanka	50284	48462	47984	123	18	-	143
<b>Pčinjska oblast</b>	<b>159081</b>	<b>143392</b>	<b>141019</b>	<b>109</b>	<b>92</b>	<b>151</b>	<b>5069</b>
<i>Grad Vranje</i>	<i>83524</i>	<i>78401</i>	<i>77443</i>	<i>58</i>	<i>73</i>	<i>43</i>	<i>195</i>
Vranje	73944	70191	69434	54	61	31	184
Vranjska Banja	9580	8210	8009	4	12	12	11
Bosilegrad	8129	7595	7481	5	1	-	2
Bujanovac <sup>2)</sup>	18067	13251	12989	10	1	94	4137
Vladičin Han	20871	19231	18592	14	2	2	114
Preševo <sup>2)</sup>	3080	2249	2187	3	-	-	593
Surdulica	20319	17613	17556	16	15	12	28
Trgovište	5091	5052	4771	3	-	-	-
<b>Toplička oblast</b>	<b>91754</b>	<b>88708</b>	<b>87620</b>	<b>104</b>	<b>23</b>	<b>10</b>	<b>334</b>
<i>Prokuplje</i>	<i>44419</i>	<i>42337</i>	<i>41494</i>	<i>76</i>	<i>19</i>	<i>6</i>	<i>299</i>
Blace	11754	11586	11470	7	2	-	7
Žitorađa	16368	15921	15892	7	-	3	11
Kuršumlija	19213	18864	18764	14	2	1	17
<b>Region Kosovo i Metohija</b>	<b>...</b>	<b>...</b>	<b>...</b>	<b>...</b>	<b>...</b>	<b>...</b>	<b>...</b>

<sup>1)</sup> The difference up to "all" includes persons who declared as Christians.

<sup>2)</sup> Data refer to enumerated population only.

**BY THE 2011 CENSUS (continued)**

Judaism	Eastern religions	Other religions	Agnostics	Not believers (atheist)	Did not declare	Unknown	Region Area City - municipality
-	<b>22</b>	<b>25</b>	<b>28</b>	<b>621</b>	<b>4180</b>	<b>2120</b>	<b>Zaječarska oblast</b>
-	19	18	12	376	1947	1400	Zaječar
-	-	-	2	33	550	132	Boljevac
-	1	4	7	128	1150	232	Knjaževac
-	2	3	7	84	533	356	Sokobanja
-	<b>11</b>	<b>14</b>	<b>30</b>	<b>575</b>	<b>4824</b>	<b>2842</b>	<b>Jablanička oblast</b>
-	7	9	25	508	3264	1471	Leskovac
-	-	2	1	13	261	511	Bojnik
-	2	2	3	30	567	364	Vlasotince
-	-	1	-	16	565	401	Lebane
-	2	-	1	8	153	87	Medveđa
-	-	-	-	-	14	8	Crna Trava
<b>14</b>	<b>87</b>	<b>57</b>	<b>118</b>	<b>2919</b>	<b>8472</b>	<b>5917</b>	<b>Nišavska oblast</b>
12	80	50	109	2656	6578	3568	Grad Niš
12	16	20	60	1548	2279	1019	Medijana
-	-	-	3	55	285	186	Niška Banja
-	51	12	27	495	1867	1201	Palilula
-	10	14	13	387	1129	763	Pantelejš
-	3	4	6	171	1018	399	Crveni krst
2	5	4	4	202	641	1961	Aleksinac
-	1	-	1	15	346	60	Gadžin Han
-	-	1	2	13	273	122	Doljevac
-	1	1	1	13	136	44	Merošina
-	-	-	1	4	187	17	Ražanj
-	-	1	-	16	311	145	Svrljig
-	<b>5</b>	<b>13</b>	<b>8</b>	<b>439</b>	<b>3599</b>	<b>664</b>	<b>Pirotska oblast</b>
-	3	5	6	252	1671	320	Pirot
-	1	1	-	73	486	150	Babušnica
-	1	7	1	31	602	165	Bela Palanka
-	-	-	1	83	840	29	Dimitrovgrad
<b>3</b>	<b>22</b>	<b>34</b>	<b>26</b>	<b>806</b>	<b>2603</b>	<b>3610</b>	<b>Podunavska oblast</b>
2	14	21	21	526	1552	1690	Smederevo
-	5	6	2	72	210	1304	Velika Plana
1	3	7	3	208	841	616	Smederevska Palanka
-	<b>3</b>	<b>15</b>	<b>3</b>	<b>913</b>	<b>6483</b>	<b>3203</b>	<b>Pčinjska oblast</b>
-	3	15	1	158	3300	1451	Grad Vranje
-	3	10	1	137	2181	1237	Vranje
-	-	5	-	21	1119	214	Vranjska Banja
-	-	-	-	11	488	33	Bosilegrad
-	-	-	-	3	340	336	Bujanovac <sup>2)</sup>
-	-	-	1	83	695	747	Vladičin Han
-	-	-	-	-	-	238	Preševo <sup>2)</sup>
-	-	-	1	658	1642	377	Surdulica
-	-	-	-	-	18	21	Trgovište
-	<b>4</b>	<b>17</b>	<b>3</b>	<b>167</b>	<b>1303</b>	<b>1218</b>	<b>Toplička oblast</b>
-	3	11	2	122	731	914	Prokuplje
-	-	3	1	12	53	92	Blace
-	-	-	-	11	308	117	Žitorađa
-	1	3	-	22	211	95	Kuršumlija
...	...	...	...	...	...	...	<b>Region Kosovo i Metohija</b>

### 3.4. POPULATION BY MOTHER TONGUE,

Region Area City - municipality	Total	Serbian	Albanian	Bosnian	Bulgarian	Bunjevački	Vlach language	Hungarian	Macedonian	German
<b>REPUBLIC OF SERBIA</b>	<b>7186862</b>	<b>6330919</b>	<b>10040</b>	<b>138871</b>	<b>13337</b>	<b>6835</b>	<b>43095</b>	<b>243146</b>	<b>12706</b>	<b>2190</b>
SRBIJA – SEVER	3591249	3060484	7676	997	1185	6831	357	242494	8466	1848
<b>Beogradski region</b>	<b>1659440</b>	<b>1574693</b>	<b>3832</b>	<b>541</b>	<b>584</b>	<b>10</b>	<b>179</b>	<b>1330</b>	<b>4772</b>	<b>430</b>
<b>Beogradska oblast</b>	<b>1659440</b>	<b>1574693</b>	<b>3832</b>	<b>541</b>	<b>584</b>	<b>10</b>	<b>179</b>	<b>1330</b>	<b>4772</b>	<b>430</b>
<i>Grad Beograd</i>										
Barajevo	27110	26031	20	3	6	-	1	9	61	4
Voždovac	158213	152652	114	40	55	1	31	122	476	42
Vračar	56333	53381	57	24	16	-	3	66	158	28
Grocka	83907	81339	9	28	63	-	1	43	205	16
Zvezdara	151808	143597	128	49	78	2	20	135	498	16
Zemun	168170	156189	1291	58	32	2	11	127	353	48
Lazarevac	58622	57130	19	1	7	1	1	10	49	5
Mladenovac	53096	51301	4	5	12	-	1	20	56	8
Novi Beograd	214506	202405	1011	103	68	1	36	251	945	51
Obrenovac	72524	69268	46	10	7	-	2	26	82	9
Palilula	173521	161561	454	84	81	1	15	204	583	56
Rakovica	108641	105003	110	44	37	-	15	80	377	13
Savski venac	39122	36733	41	16	22	-	7	34	163	44
Sopot	20367	19840	10	1	3	-	3	7	27	1
Stari grad	48450	46006	49	17	20	1	15	55	156	38
Surčin	43819	39478	272	1	6	-	1	13	60	6
Čukarica	181231	172779	197	57	71	1	16	128	523	45
<b>Region Vojvodine</b>	<b>1931809</b>	<b>1485791</b>	<b>3844</b>	<b>456</b>	<b>601</b>	<b>6821</b>	<b>178</b>	<b>241164</b>	<b>3694</b>	<b>1418</b>
<b>Zapadnobačka oblast</b>	<b>188087</b>	<b>151086</b>	<b>197</b>	<b>49</b>	<b>18</b>	<b>389</b>	<b>11</b>	<b>15685</b>	<b>165</b>	<b>364</b>
<i>Sombor</i>	<i>85903</i>	<i>69150</i>	<i>106</i>	<i>31</i>	<i>12</i>	<i>387</i>	<i>-</i>	<i>9142</i>	<i>83</i>	<i>158</i>
Apatin	28929	21370	25	6	1	1	8	2827	24	117
Kula	43101	33987	37	4	1	-	1	2600	33	45
Odžaci	30154	26579	29	8	4	1	2	1116	25	44
<b>Južnobačanska oblast</b>	<b>293730</b>	<b>237353</b>	<b>294</b>	<b>46</b>	<b>269</b>	<b>4</b>	<b>139</b>	<b>10381</b>	<b>1717</b>	<b>222</b>
<i>Pančevo</i>	<i>123414</i>	<i>111523</i>	<i>74</i>	<i>27</i>	<i>201</i>	<i>3</i>	<i>6</i>	<i>2419</i>	<i>1165</i>	<i>95</i>
Alibunar	20151	13105	5	2	1	-	6	97	60	7
Bela Crkva	17367	14837	12	2	3	-	3	259	54	22
Vršac	52026	42011	128	7	21	-	6	1497	144	64
Kovačica	25274	9399	49	2	4	1	2	2580	34	4
Kovin	33722	28415	19	5	32	-	116	2544	49	15
Opovo	10440	9725	7	-	2	-	-	22	17	3
Plandište	11336	8338	-	1	5	-	-	963	194	12
<b>Južnobačka oblast</b>	<b>615371</b>	<b>512262</b>	<b>2042</b>	<b>155</b>	<b>95</b>	<b>51</b>	<b>14</b>	<b>43693</b>	<b>840</b>	<b>400</b>
<i>Grad Novi Sad</i>	<i>341625</i>	<i>304751</i>	<i>1778</i>	<i>98</i>	<i>74</i>	<i>40</i>	<i>12</i>	<i>11666</i>	<i>607</i>	<i>205</i>
Novi Sad	307760	273314	1746	91	69	40	12	11203	547	187
Petrovaradin	33865	31437	32	7	5	-	-	463	60	18
Bač	14405	9308	5	11	-	-	-	297	8	27
Bačka Palanka	55528	48261	58	14	2	-	-	509	27	46
Bački Petrovac	13418	3835	21	4	2	-	1	48	9	11
Beočin	15726	13117	16	5	2	-	-	99	18	6
Bečej	37351	17723	80	8	4	3	-	18282	32	18
Vrbas	42092	35838	31	-	3	1	-	1224	46	45
Žabalj	26134	24104	5	4	1	1	-	164	16	11
Srbobran	16317	12274	8	6	1	-	-	3363	13	9
Sremski Karlovci	8750	8191	2	-	-	-	1	81	21	4
Temerin	28287	20065	18	3	-	6	-	7494	16	9
Titel	15738	14795	20	2	6	-	-	466	27	9

## BY THE 2011 CENSUS

Roma language	Romanian	Russian	Ruthenian	Slovak	Slovenian	Croatian	Monte-negrin	Other languages	Did not declare	Unknown	Region Area City - municipality
<b>100668</b>	<b>29075</b>	<b>3179</b>	<b>11340</b>	<b>49796</b>	<b>2269</b>	<b>19223</b>	<b>2519</b>	<b>39463</b>	<b>46499</b>	<b>81692</b>	<b>REPUBLIC OF SERBIA</b>
46415	25575	2261	11294	49552	1760	17590	2002	32830	34820	36812	SRBIJA – SEVER
<b>18985</b>	<b>1442</b>	<b>1442</b>	<b>140</b>	<b>1792</b>	<b>1130</b>	<b>3014</b>	<b>809</b>	<b>11774</b>	<b>10781</b>	<b>21760</b>	<b>Beogradski region</b>
<b>18985</b>	<b>1442</b>	<b>1442</b>	<b>140</b>	<b>1792</b>	<b>1130</b>	<b>3014</b>	<b>809</b>	<b>11774</b>	<b>10781</b>	<b>21760</b>	<b>Beogradska oblast</b>
											<i>Grad Beograd</i>
145	17	13	2	6	12	25	11	80	70	594	Barajevo
308	119	113	10	52	123	269	79	970	1211	1426	Voždovac
132	32	64	12	22	79	113	53	766	530	797	Vračar
393	52	67	3	10	19	71	16	231	194	1147	Grocka
702	75	137	8	59	78	226	89	932	1562	3417	Zvezdara
5025	83	124	18	126	91	404	50	1262	725	2151	Zemun
250	43	23	1	4	4	18	5	73	93	885	Lazarevac
591	30	35	1	4	11	37	2	119	130	729	Mladenovac
2067	168	277	36	132	325	740	169	2508	1649	1564	Novi Beograd
764	23	38	2	16	9	47	16	149	193	1817	Obrenovac
4499	627	182	10	72	87	283	84	1465	1370	1803	Palilula
304	44	80	15	27	59	162	41	625	612	993	Rakovica
107	26	58	2	19	53	103	46	605	467	576	Savski venac
95	21	16	-	3	3	7	8	39	45	238	Sopot
30	28	64	3	21	47	134	57	776	551	382	Stari grad
1032	7	21	-	1158	15	82	7	131	383	1146	Surčin
2541	47	130	17	61	115	293	76	1043	996	2095	Čukarica
<b>27430</b>	<b>24133</b>	<b>819</b>	<b>11154</b>	<b>47760</b>	<b>630</b>	<b>14576</b>	<b>1193</b>	<b>21056</b>	<b>24039</b>	<b>15052</b>	<b>Region Vojvodine</b>
<b>2245</b>	<b>1527</b>	<b>44</b>	<b>4479</b>	<b>936</b>	<b>47</b>	<b>3515</b>	<b>163</b>	<b>4093</b>	<b>2174</b>	<b>900</b>	<b>Zapadnobačka oblast</b>
<i>694</i>	<i>184</i>	<i>14</i>	<i>38</i>	<i>58</i>	<i>27</i>	<i>1986</i>	<i>26</i>	<i>2576</i>	<i>933</i>	<i>298</i>	<i>Sombor</i>
556	1237	7	7	16	6	1319	2	751	397	252	Apatin
159	6	14	4391	70	12	126	125	698	614	178	Kula
836	100	9	43	792	2	84	10	68	230	172	Odžaci
<b>4250</b>	<b>16748</b>	<b>130</b>	<b>16</b>	<b>13508</b>	<b>127</b>	<b>355</b>	<b>51</b>	<b>1480</b>	<b>2079</b>	<b>4561</b>	<b>Južnobačanska oblast</b>
<i>673</i>	<i>2844</i>	<i>67</i>	<i>9</i>	<i>1115</i>	<i>40</i>	<i>177</i>	<i>18</i>	<i>685</i>	<i>938</i>	<i>1335</i>	<i>Pančevo</i>
665	4831	8	-	964	6	15	2	24	100	253	Alibunar
163	803	11	1	14	8	21	3	368	195	588	Bela Crkva
1020	5094	12	3	91	47	58	13	204	427	1179	Vršac
594	1552	9	2	10743	7	17	4	46	100	125	Kovačica
700	679	16	1	13	11	36	9	72	204	786	Kovin
210	194	6	-	18	1	17	1	51	29	137	Opovo
225	751	1	-	550	7	14	1	30	86	158	Plandište
<b>5569</b>	<b>1377</b>	<b>360</b>	<b>5586</b>	<b>23466</b>	<b>224</b>	<b>2583</b>	<b>470</b>	<b>4835</b>	<b>8895</b>	<b>2454</b>	<b>Južnobačka oblast</b>
<i>1721</i>	<i>711</i>	<i>264</i>	<i>1542</i>	<i>6092</i>	<i>159</i>	<i>1405</i>	<i>228</i>	<i>3187</i>	<i>5715</i>	<i>1370</i>	<i>Grad Novi Sad</i>
1702	660	233	1396	5956	142	1069	219	2597	5320	1257	Novi Sad
19	51	31	146	136	17	336	9	590	395	113	Petrovaradin
456	605	3	9	2820	2	444	-	227	133	50	Bač
643	8	20	25	4511	18	219	8	194	773	192	Bačka Palanka
47	2	4	11	8984	5	43	-	54	318	19	Bački Petrovac
1331	5	6	6	736	5	66	7	109	93	99	Beočin
502	9	6	11	39	4	108	5	150	237	130	Bečež
108	7	21	2872	128	6	86	213	484	803	176	Vrbas
372	10	14	1039	28	4	32	1	70	192	66	Žabalj
217	4	2	14	12	6	38	3	62	185	100	Srbobran
-	5	10	5	8	1	61	-	156	123	81	Sremski Karlovci
46	10	8	39	46	13	60	3	103	239	109	Temerin
126	1	2	13	62	1	21	2	39	84	62	Titel

### 3.4. POPULATION BY MOTHER TONGUE,

Region Area City - municipality	Total	Serbian	Albanian	Bosnian	Bulgarian	Bunjevački	Vlach language	Hunga- rian	Macedonian	German
<b>Severnobanatska oblast</b>	<b>147770</b>	<b>69389</b>	<b>253</b>	<b>8</b>	<b>8</b>	<b>23</b>	<b>3</b>	<b>70108</b>	<b>131</b>	<b>74</b>
<i>Kikinda</i>	<i>59453</i>	<i>49015</i>	<i>67</i>	<i>4</i>	<i>6</i>	<i>1</i>	<i>1</i>	<i>6912</i>	<i>76</i>	<i>36</i>
Ada	16991	3272	20	1	-	1	1	13020	-	10
Kanjiža	25343	2015	89	-	-	11	-	22039	3	12
Novi Kneževac	11269	7331	6	-	1	2	1	3219	13	4
Senta	23316	2853	60	3	1	6	-	19134	21	7
Čoka	11398	4903	11	-	-	2	-	5784	18	5
<b>Severnobačka oblast</b>	<b>186906</b>	<b>79274</b>	<b>693</b>	<b>116</b>	<b>24</b>	<b>6348</b>	<b>2</b>	<b>77352</b>	<b>241</b>	<b>141</b>
<i>Subotica</i>	<i>141554</i>	<i>63412</i>	<i>476</i>	<i>111</i>	<i>20</i>	<i>6313</i>	<i>2</i>	<i>50621</i>	<i>218</i>	<i>105</i>
Bačka Topola	33321	11392	56	1	-	35	-	20048	19	30
Mali Idoš	12031	4470	161	4	4	-	-	6683	4	6
<b>Srednjobanatska oblast</b>	<b>187667</b>	<b>146870</b>	<b>231</b>	<b>27</b>	<b>152</b>	<b>2</b>	<b>4</b>	<b>22561</b>	<b>301</b>	<b>138</b>
<i>Zrenjanin</i>	<i>123362</i>	<i>100711</i>	<i>146</i>	<i>21</i>	<i>106</i>	<i>1</i>	<i>3</i>	<i>11778</i>	<i>225</i>	<i>86</i>
Žitište	16841	11054	11	1	2	-	-	3331	7	11
Nova Crnja	10272	7360	1	1	4	-	-	1825	17	10
Novi Bečej	23925	17329	69	2	2	-	-	4265	28	6
Sečanj	13267	10416	4	2	38	1	1	1362	24	25
<b>Sremska oblast</b>	<b>312278</b>	<b>289557</b>	<b>134</b>	<b>55</b>	<b>35</b>	<b>4</b>	<b>5</b>	<b>1384</b>	<b>299</b>	<b>79</b>
<i>Sremska Mitrovica</i>	<i>79940</i>	<i>76687</i>	<i>60</i>	<i>22</i>	<i>7</i>	<i>1</i>	<i>1</i>	<i>81</i>	<i>52</i>	<i>22</i>
Indija	47433	44916	15	4	2	1	1	475	41	13
Irig	10866	9718	7	1	7	-	2	410	12	11
Pećinci	19720	18813	3	1	5	-	1	9	20	3
Ruma	54339	51712	27	8	3	1	-	314	64	13
Stara Pazova	65792	57890	12	13	9	1	-	57	94	12
Šid	34188	29821	10	6	2	-	-	38	16	5
SRBIJA – JUG	3595613	3270435	2364	137874	12152	4	42738	652	4240	342
<b>Region Šumadije i Zapadne Srbije</b>	<b>2031697</b>	<b>1843583</b>	<b>589</b>	<b>137724</b>	<b>235</b>	<b>2</b>	<b>2856</b>	<b>292</b>	<b>1451</b>	<b>170</b>
<b>Zlatiborska oblast</b>	<b>286549</b>	<b>246957</b>	<b>124</b>	<b>35040</b>	<b>19</b>	<b>1</b>	<b>-</b>	<b>32</b>	<b>78</b>	<b>10</b>
<i>Užice</i>	<i>78040</i>	<i>76822</i>	<i>5</i>	<i>1</i>	<i>5</i>	<i>-</i>	<i>-</i>	<i>15</i>	<i>37</i>	<i>4</i>
Arilje	18792	18639	3	1	5	-	-	2	3	1
Bajina Bašta	26022	25816	10	2	-	-	-	2	7	-
Kosjerić	12090	11978	1	-	1	-	-	-	3	1
Nova Varoš	16638	16000	3	413	1	-	-	1	3	-
Požega	29638	29161	5	1	-	-	-	3	15	2
Priboj	27133	23240	1	3404	2	-	-	4	3	-
Prijepolje	37059	23997	16	11960	5	-	-	-	3	1
Sjenica	26392	6758	79	19258	-	-	-	-	2	1
Čajetina	14745	14546	1	-	-	1	-	5	2	-
<b>Kolubarska oblast</b>	<b>174513</b>	<b>169611</b>	<b>14</b>	<b>11</b>	<b>2</b>	<b>-</b>	<b>-</b>	<b>28</b>	<b>87</b>	<b>19</b>
<i>Valjevo</i>	<i>90312</i>	<i>87835</i>	<i>5</i>	<i>6</i>	<i>1</i>	<i>-</i>	<i>-</i>	<i>19</i>	<i>50</i>	<i>12</i>
Lajkovac	15475	14786	-	1	-	-	-	2	8	2
Ljig	12754	12430	-	-	-	-	-	3	7	-
Mionica	14335	13851	7	1	-	-	-	1	4	2
Osečina	12536	12311	1	2	-	-	-	1	7	-
Ub	29101	28398	1	1	1	-	-	2	11	3
<b>Mačvanska oblast</b>	<b>298931</b>	<b>290813</b>	<b>6</b>	<b>100</b>	<b>16</b>	<b>-</b>	<b>15</b>	<b>55</b>	<b>115</b>	<b>28</b>
<i>Šabac</i>	<i>115884</i>	<i>113368</i>	<i>4</i>	<i>25</i>	<i>5</i>	<i>-</i>	<i>1</i>	<i>30</i>	<i>63</i>	<i>9</i>
Bogatić	28883	28133	1	5	3	-	2	3	7	4
Vladimirci	17462	16899	-	6	1	-	-	3	7	3
Koceljeva	13129	12282	-	1	1	-	-	-	1	2
Krupanj	17295	17055	-	2	-	-	-	3	1	-
Loznica	79327	76644	1	20	6	-	12	14	25	9
Ljubovija	14469	14207	-	1	-	-	-	-	10	-
Mali Zvornik	12482	12225	-	40	-	-	-	2	1	1

**BY THE 2011 CENSUS** (continued)

Roma language	Romanian	Russian	Ruthenian	Slovak	Slovenian	Croatian	Monte-negrin	Other languages	Did not declare	Unknown	Region Area City - municipality
<b>3617</b>	<b>414</b>	<b>33</b>	<b>27</b>	<b>175</b>	<b>45</b>	<b>268</b>	<b>24</b>	<b>375</b>	<b>1243</b>	<b>1552</b>	<b>Severnobanatska oblast</b>
1682	91	12	13	36	21	88	11	143	669	569	Kikinda
237	11	5	2	11	2	22	-	20	104	252	Ada
510	273	1	1	8	6	43	3	30	204	95	Kanjiža
448	1	2	-	11	3	29	7	26	116	49	Novi Kneževac
453	2	9	9	28	7	55	3	39	92	534	Senta
287	36	4	2	81	6	31	-	117	58	53	Čoka
<b>2773</b>	<b>60</b>	<b>48</b>	<b>333</b>	<b>169</b>	<b>66</b>	<b>5937</b>	<b>403</b>	<b>7383</b>	<b>4124</b>	<b>1419</b>	<b>Severnobačka oblast</b>
2612	51	37	108	88	38	5758	107	7216	3621	640	Subotica
45	6	5	209	79	22	155	26	137	366	690	Bačka Topola
116	3	6	16	2	6	24	270	30	137	89	Mali Idoš
<b>6357</b>	<b>3920</b>	<b>56</b>	<b>25</b>	<b>2087</b>	<b>63</b>	<b>277</b>	<b>28</b>	<b>528</b>	<b>2296</b>	<b>1744</b>	<b>Srednjobanatska oblast</b>
3037	1927	42	20	2037	50	185	21	401	1740	825	Zrenjanin
727	1432	2	-	4	2	24	2	30	141	60	Žitište
805	18	2	2	1	1	8	2	18	70	127	Nova Crnja
1156	58	4	2	13	7	23	1	52	254	654	Novi Bečej
632	485	6	1	32	3	37	2	27	91	78	Sečanj
<b>2619</b>	<b>87</b>	<b>148</b>	<b>688</b>	<b>7419</b>	<b>58</b>	<b>1641</b>	<b>54</b>	<b>2362</b>	<b>3228</b>	<b>2422</b>	<b>Sremska oblast</b>
569	50	35	28	110	12	313	20	596	705	569	Sremska Mitrovica
201	5	38	3	314	10	239	13	530	421	191	Indija
79	7	2	4	6	3	46	2	94	168	287	Irig
568	6	11	4	44	1	17	-	26	47	141	Pećinci
437	5	13	4	20	12	289	4	455	605	353	Ruma
639	10	43	6	5157	16	243	13	371	733	473	Stara Pazova
126	4	6	639	1768	4	494	2	290	549	408	Šid
54253	3500	918	46	244	509	1633	517	6633	11679	44880	SRBIJA – JUG
<b>11136</b>	<b>1154</b>	<b>560</b>	<b>18</b>	<b>126</b>	<b>238</b>	<b>855</b>	<b>301</b>	<b>3392</b>	<b>4307</b>	<b>22708</b>	<b>Region Šumadije i Zapadne Srbije</b>
<b>509</b>	<b>8</b>	<b>86</b>	<b>1</b>	<b>12</b>	<b>20</b>	<b>74</b>	<b>60</b>	<b>539</b>	<b>965</b>	<b>2014</b>	<b>Zlatiborska oblast</b>
33	3	35	-	5	11	24	7	98	361	574	Užice
11	-	4	-	1	-	1	1	17	62	41	Arilje
-	1	16	-	3	1	5	6	15	19	119	Bajina Bašta
-	-	1	-	1	1	2	3	12	38	48	Kosjerić
-	1	3	-	-	1	3	3	23	36	147	Nova Varoš
163	1	5	-	1	1	12	4	26	31	207	Požega
4	2	8	-	-	2	9	6	133	49	266	Priboj
242	-	10	1	-	-	8	19	125	331	341	Prijepolje
55	-	-	-	-	1	5	9	76	15	133	Sjenica
1	-	4	-	1	2	5	2	14	23	138	Čajetina
<b>1969</b>	<b>154</b>	<b>37</b>	<b>-</b>	<b>9</b>	<b>29</b>	<b>36</b>	<b>16</b>	<b>203</b>	<b>363</b>	<b>1925</b>	<b>Kolubarska oblast</b>
761	10	25	-	1	20	19	7	138	183	1220	Vajjevo
545	3	2	-	1	1	3	1	11	7	102	Lajkovac
3	-	2	-	1	2	7	1	9	46	243	Ljig
322	5	3	-	2	3	1	1	12	25	95	Mionica
39	2	1	-	-	-	3	1	1	8	159	Osečina
299	134	4	-	4	3	3	5	32	94	106	Ub
<b>2100</b>	<b>287</b>	<b>127</b>	<b>7</b>	<b>23</b>	<b>31</b>	<b>164</b>	<b>21</b>	<b>407</b>	<b>636</b>	<b>3980</b>	<b>Mačvanska oblast</b>
740	107	48	3	8	14	82	11	195	244	927	Šabac
81	6	8	1	4	4	17	2	37	168	397	Bogatić
113	138	3	-	1	1	14	2	21	7	243	Vladimirci
756	4	9	-	2	1	3	1	12	5	49	Koceljeva
22	2	8	1	1	-	4	-	4	45	147	Krupanj
235	9	37	2	7	10	34	4	97	159	2002	Loznica
152	18	4	-	-	-	5	-	6	4	62	Ljubovija
1	3	10	-	-	1	5	1	35	4	153	Mali Zvornik

### 3.4. POPULATION BY MOTHER TONGUE,

Region Area City - municipality	Total	Serbian	Albanian	Bosnian	Bulgarian	Bunjevački	Vlach language	Hunga- rian	Macedonian	German
<b>Moravička oblast</b>	<b>212603</b>	<b>208644</b>	<b>31</b>	<b>14</b>	<b>18</b>	-	<b>1</b>	<b>30</b>	<b>137</b>	<b>16</b>
Čačak	115337	112505	10	8	13	-	-	19	84	10
Gornji Milanovac	44406	43884	5	5	4	-	-	7	34	6
Ivanjica	31963	31658	14	1	1	-	-	1	14	-
Lučani	20897	20597	2	-	-	-	1	3	5	-
<b>Pomoravska oblast</b>	<b>214536</b>	<b>205982</b>	<b>80</b>	<b>29</b>	<b>54</b>	-	<b>2702</b>	<b>33</b>	<b>240</b>	<b>24</b>
Jagodina	71852	69768	52	7	19	-	231	22	78	8
Despotovac	23191	21853	3	3	7	-	798	1	21	1
Paraćin	54242	52931	15	8	10	-	54	6	63	6
Rekovac	11055	10766	7	-	3	-	-	1	9	-
Svilajnac	23551	22308	1	3	5	-	395	-	22	3
Ćuprija	30645	28356	2	8	10	-	1224	3	47	6
<b>Rasinska oblast</b>	<b>241999</b>	<b>235490</b>	<b>56</b>	<b>10</b>	<b>54</b>	-	<b>124</b>	<b>23</b>	<b>228</b>	<b>16</b>
Kruševac	128752	124340	31	3	21	-	104	10	140	10
Aleksandrovac	26522	25774	7	-	7	-	-	-	8	-
Brus	16317	16095	10	-	3	-	-	3	3	-
Varvarin	17966	17671	3	2	6	-	5	2	16	2
Trstenik	42966	42356	4	2	16	-	15	7	41	4
Ćičevac	9476	9254	1	3	1	-	-	1	20	-
<b>Raška oblast</b>	<b>309258</b>	<b>198625</b>	<b>223</b>	<b>102496</b>	<b>24</b>	-	<b>4</b>	<b>40</b>	<b>234</b>	<b>30</b>
Kraljevo	125488	122007	24	5	15	-	-	17	168	15
Vrnjačka Banja	27527	26842	2	2	5	-	4	15	37	7
Novi Pazar	100410	23406	163	74501	1	-	-	3	8	3
Raška	24678	24290	10	-	2	-	-	4	18	2
Tutin	31155	2080	24	27988	1	-	-	1	3	3
<b>Šumadijska oblast</b>	<b>293308</b>	<b>287461</b>	<b>55</b>	<b>24</b>	<b>48</b>	<b>1</b>	<b>10</b>	<b>51</b>	<b>332</b>	<b>27</b>
Kragujevac	179417	175523	30	20	26	-	6	26	232	16
Arandelovac	46225	45281	2	2	12	1	3	17	44	7
Batočina	11760	11613	5	-	1	-	-	3	25	2
Knić	14237	14122	1	1	1	-	-	2	7	1
Lapovo	7837	7701	5	-	2	-	-	1	8	-
Rača	11503	11381	11	-	3	-	-	-	5	1
Topola	22329	21840	1	1	3	-	1	2	11	-
<b>Region Južne i Istočne Srbije</b>	<b>1563916</b>	<b>1426852</b>	<b>1775</b>	<b>150</b>	<b>11917</b>	<b>2</b>	<b>39882</b>	<b>360</b>	<b>2789</b>	<b>172</b>
<b>Borska oblast</b>	<b>124992</b>	<b>98079</b>	<b>224</b>	<b>12</b>	<b>93</b>	-	<b>17385</b>	<b>37</b>	<b>383</b>	<b>23</b>
Bor	48615	38703	188	7	31	-	5803	18	262	14
Kladovo	20635	17557	-	-	4	-	1615	6	30	1
Majdanpek	18686	15185	5	3	11	-	2736	8	36	2
Negotin	37056	26634	31	2	47	-	7231	5	55	6
<b>Braničevska oblast</b>	<b>183625</b>	<b>156468</b>	<b>26</b>	<b>27</b>	<b>49</b>	-	<b>16066</b>	<b>70</b>	<b>233</b>	<b>30</b>
Grad Požarevac	75334	68765	22	15	25	-	159	33	118	7
Požarevac	61697	58648	22	8	21	-	140	23	90	5
Kostolac	13637	10117	-	7	4	-	19	10	28	2
Veliko Gradište	17610	16380	-	3	1	-	659	10	18	-
Golubac	8331	7210	1	3	3	-	917	2	7	-
Žabari	11380	10153	-	-	1	-	553	1	13	3
Žagubica	12737	9270	1	1	15	-	2823	3	5	4
Kučevo	15516	9944	1	-	1	-	4664	6	12	2
Malo Crniće	11458	9981	1	1	1	-	751	2	16	1
Petrovac na Mlavi	31259	24765	-	4	2	-	5540	13	44	13



**BY THE 2011 CENSUS** (continued)

Roma language	Romanian	Russian	Ruthenian	Slovak	Slovenian	Croatian	Monte-negrin	Other languages	Did not declare	Unknown	Region Area City - municipality
<b>303</b>	<b>14</b>	<b>59</b>	<b>3</b>	<b>10</b>	<b>26</b>	<b>90</b>	<b>36</b>	<b>218</b>	<b>401</b>	<b>2552</b>	<b>Moravička oblast</b>
149	9	38	1	5	17	52	24	133	292	1968	Čačak
84	2	7	1	1	7	23	6	67	72	191	Gornji Milanovac
7	1	10	-	-	1	8	3	11	18	215	Ivanjica
63	2	4	1	4	1	7	3	7	19	178	Lučani
<b>1115</b>	<b>407</b>	<b>44</b>	<b>3</b>	<b>20</b>	<b>27</b>	<b>119</b>	<b>30</b>	<b>324</b>	<b>346</b>	<b>2957</b>	<b>Pomoravska oblast</b>
259	178	9	2	10	8	36	9	111	74	971	Jagodina
120	45	5	-	2	2	9	5	33	30	253	Despotovac
302	83	18	-	5	4	35	11	95	75	521	Paraćin
37	1	-	-	2	2	4	1	12	18	192	Rekovac
100	72	6	-	-	3	15	-	48	74	496	Svilajnac
297	28	6	1	1	8	20	4	25	75	524	Ćuprija
<b>2069</b>	<b>172</b>	<b>60</b>	<b>-</b>	<b>12</b>	<b>30</b>	<b>94</b>	<b>26</b>	<b>242</b>	<b>418</b>	<b>2875</b>	<b>Rasinska oblast</b>
1754	94	34	-	5	22	58	15	159	317	1635	Kruševac
71	4	4	-	-	1	4	4	19	14	605	Aleksandrovac
17	-	5	-	1	1	5	-	7	7	160	Brus
25	49	3	-	-	-	8	-	14	11	149	Varvarin
170	22	11	-	4	4	18	6	31	54	201	Trstenik
32	3	3	-	2	2	1	1	12	15	125	Ćićevac
<b>1963</b>	<b>27</b>	<b>74</b>	<b>-</b>	<b>14</b>	<b>33</b>	<b>126</b>	<b>62</b>	<b>953</b>	<b>433</b>	<b>3897</b>	<b>Raška oblast</b>
894	18	44	-	12	21	84	26	195	286	1657	Kraljevo
279	6	12	-	2	4	18	6	52	37	197	Vrnjačka Banja
550	-	8	-	-	5	19	24	609	71	1039	Novi Pazar
178	3	6	-	-	3	5	4	11	29	113	Raška
62	-	4	-	-	-	-	2	86	10	891	Tutin
<b>1108</b>	<b>85</b>	<b>73</b>	<b>4</b>	<b>26</b>	<b>42</b>	<b>152</b>	<b>50</b>	<b>506</b>	<b>745</b>	<b>2508</b>	<b>Šumadijska oblast</b>
883	43	51	2	15	30	95	29	342	482	1566	Kragujevac
104	38	13	2	3	6	23	15	71	67	514	Arandelovac
54	1	3	-	3	-	3	3	9	18	17	Batočina
-	-	-	-	-	1	6	2	14	18	61	Knić
13	-	-	-	2	-	4	1	13	11	76	Lapovo
15	1	3	-	1	5	8	-	19	9	41	Rača
39	2	3	-	2	-	13	-	38	140	233	Topola
<b>43117</b>	<b>2346</b>	<b>358</b>	<b>28</b>	<b>118</b>	<b>271</b>	<b>778</b>	<b>216</b>	<b>3241</b>	<b>7372</b>	<b>22172</b>	<b>Region Južne i Istočne Srbije</b>
<b>1922</b>	<b>810</b>	<b>37</b>	<b>3</b>	<b>14</b>	<b>32</b>	<b>73</b>	<b>20</b>	<b>205</b>	<b>1648</b>	<b>3992</b>	<b>Borska oblast</b>
1583	267	16	1	5	15	27	6	85	952	632	Bor
20	160	4	-	2	4	12	4	43	226	947	Kladovo
2	66	6	2	3	4	13	9	34	180	381	Majdanpek
317	317	11	-	4	9	21	1	43	290	2032	Negotin
<b>3440</b>	<b>816</b>	<b>37</b>	<b>5</b>	<b>20</b>	<b>32</b>	<b>99</b>	<b>13</b>	<b>270</b>	<b>1001</b>	<b>4923</b>	<b>Braničevska oblast</b>
3106	95	20	-	11	21	49	7	137	459	2285	Grad Požarevac
526	80	18	-	10	14	36	4	95	412	1545	Požarevac
2580	15	2	-	1	7	13	3	42	47	740	Kostolac
35	63	5	1	2	4	9	-	30	55	335	Veliko Gradište
24	59	1	-	-	2	4	2	12	21	63	Golubac
49	85	1	-	2	-	8	1	9	5	496	Žabari
2	85	1	-	-	1	5	1	8	50	462	Žagubica
25	123	1	1	-	-	5	-	23	203	505	Kučevo
117	57	1	1	1	1	5	-	8	19	494	Malo Crniće
82	249	7	2	4	3	14	2	43	189	283	Petrovac na Mlavi

### 3.4. POPULATION BY MOTHER TONGUE,

Region Area City - municipality	Total	Serbian	Albanian	Bosnian	Bulgarian	Bunjevački	Vlach language	Hungarian	Macedonian	German
<b>Zaječarska oblast</b>	<b>119967</b>	<b>108618</b>	<b>82</b>	<b>27</b>	<b>112</b>	-	<b>6230</b>	<b>35</b>	<b>210</b>	<b>18</b>
<i>Zaječar</i>	<i>59461</i>	<i>53661</i>	<i>54</i>	<i>7</i>	<i>84</i>	-	<i>3177</i>	<i>12</i>	<i>116</i>	<i>9</i>
Boljevac	12994	9371	3	16	7	-	3003	3	11	3
Knjaževac	31491	30315	16	2	19	-	15	10	49	6
Sokobanja	16021	15271	9	2	2	-	35	10	34	-
<b>Jablanička oblast</b>	<b>216304</b>	<b>203703</b>	<b>544</b>	<b>9</b>	<b>64</b>	-	<b>4</b>	<b>20</b>	<b>271</b>	<b>12</b>
<i>Leskovac</i>	<i>144206</i>	<i>135820</i>	<i>16</i>	<i>7</i>	<i>56</i>	-	<i>2</i>	<i>15</i>	<i>221</i>	<i>8</i>
Bojnik	11104	9319	-	-	-	-	-	1	10	-
Vlasotince	29893	29523	-	1	2	-	1	2	16	-
Lebane	22000	20796	1	-	-	-	1	1	16	3
Medveđa	7438	6597	527	1	3	-	-	1	7	1
Crna Trava	1663	1648	-	-	3	-	-	-	1	-
<b>Nišavska oblast</b>	<b>376319</b>	<b>360855</b>	<b>97</b>	<b>37</b>	<b>391</b>	<b>1</b>	<b>34</b>	<b>67</b>	<b>780</b>	<b>41</b>
<i>Grad Niš</i>	<i>260237</i>	<i>249949</i>	<i>80</i>	<i>31</i>	<i>366</i>	<i>1</i>	<i>15</i>	<i>48</i>	<i>662</i>	<i>32</i>
Medijana	85969	83623	12	9	143	1	4	23	331	13
Niška Banja	14680	14219	-	1	9	-	-	5	17	2
Palilula	73801	70103	36	11	82	-	3	12	159	6
Pantelej	53486	52122	6	2	114	-	1	4	91	4
Crveni krst	32301	29882	26	8	18	-	7	4	64	7
Aleksinac	51863	49129	14	6	10	-	19	8	66	9
Gadžin Han	8389	8134	-	-	2	-	-	1	3	-
Doljevac	18463	17450	2	-	2	-	-	-	14	-
Merošina	13968	13266	1	-	4	-	-	1	9	-
Ražanj	9150	8986	-	-	1	-	-	-	14	-
Svrljig	14249	13941	-	-	6	-	-	9	12	-
<b>Pirotska oblast</b>	<b>92479</b>	<b>83617</b>	<b>23</b>	<b>3</b>	<b>4077</b>	-	<b>2</b>	<b>14</b>	<b>124</b>	<b>7</b>
<i>Pirot</i>	<i>57928</i>	<i>55830</i>	<i>18</i>	<i>3</i>	<i>146</i>	-	-	<i>10</i>	<i>74</i>	<i>5</i>
Babušnica	12307	11524	1	-	492	-	-	-	5	2
Bela Palanka	12126	11012	1	-	2	-	-	3	8	-
Dimitrovgrad	10118	5251	3	-	3437	-	2	1	37	-
<b>Podunavska oblast</b>	<b>199395</b>	<b>191620</b>	<b>89</b>	<b>18</b>	<b>32</b>	<b>1</b>	<b>159</b>	<b>96</b>	<b>326</b>	<b>28</b>
<i>Smederevo</i>	<i>108209</i>	<i>103565</i>	<i>62</i>	<i>15</i>	<i>8</i>	<i>1</i>	<i>84</i>	<i>74</i>	<i>206</i>	<i>11</i>
Velika Plana	40902	39254	13	-	17	-	72	11	37	10
Smederevska Palanka	50284	48801	14	3	7	-	3	11	83	7
<b>Pčinjska oblast</b>	<b>159081</b>	<b>136458</b>	<b>679</b>	<b>13</b>	<b>7094</b>	-	-	<b>9</b>	<b>395</b>	<b>9</b>
<i>Grad Vranje</i>	<i>83524</i>	<i>77681</i>	<i>12</i>	<i>3</i>	<i>172</i>	-	-	<i>3</i>	<i>239</i>	<i>6</i>
Vranje	73944	69547	11	3	153	-	-	3	221	3
Vranjska Banja	9580	8134	1	-	19	-	-	-	18	3
Bosilegrad	8129	1307	1	-	6599	-	-	-	57	-
Bujanovac1)	18067	13082	250	5	2	-	-	-	39	-
Vladičin Han	20871	19550	-	1	25	-	-	4	19	2
Preševo1)	3080	2298	415	1	-	-	-	1	14	-
Surdulica	20319	17480	1	3	295	-	-	1	23	1
Trgovište	5091	5060	-	-	1	-	-	-	4	-
<b>Toplička oblast</b>	<b>91754</b>	<b>87434</b>	<b>11</b>	<b>4</b>	<b>5</b>	-	<b>2</b>	<b>12</b>	<b>67</b>	<b>4</b>
<i>Prokuplje</i>	<i>44419</i>	<i>41764</i>	<i>7</i>	<i>4</i>	<i>3</i>	-	<i>1</i>	<i>6</i>	<i>49</i>	<i>3</i>
Blace	11754	11627	-	-	-	-	-	4	5	-
Žitорада	16368	15356	1	-	1	-	1	1	9	-
Kuršumlija	19213	18687	3	-	1	-	-	1	4	1
<b>Region Kosovo i Metohija</b>	<b>...</b>	<b>...</b>	<b>...</b>	<b>...</b>	<b>...</b>	<b>...</b>	<b>...</b>	<b>...</b>	<b>...</b>	<b>...</b>

<sup>1)</sup> Data refer to enumerated population only.

**BY THE 2011 CENSUS** (continued)

Roma language	Romanian	Russian	Ruthenian	Slovak	Slovenian	Croatian	Monte-negrin	Other languages	Did not declare	Unknown	Region Area City - municipality
<b>1329</b>	<b>341</b>	<b>20</b>	<b>-</b>	<b>6</b>	<b>18</b>	<b>66</b>	<b>19</b>	<b>184</b>	<b>1005</b>	<b>1647</b>	<b>Zaječarska oblast</b>
464	193	7	-	3	9	41	15	118	472	1019	Zaječar
113	102	1	-	-	-	1	-	12	225	123	Boljevac
673	8	9	-	1	5	14	-	38	91	220	Knjaževac
79	38	3	-	2	4	10	4	16	217	285	Sokobanja
<b>9278</b>	<b>18</b>	<b>34</b>	<b>3</b>	<b>7</b>	<b>20</b>	<b>51</b>	<b>62</b>	<b>188</b>	<b>584</b>	<b>1432</b>	<b>Jablanička oblast</b>
6576	3	19	1	4	17	38	22	140	380	861	Leskovac
1559	-	3	1	1	-	1	1	7	30	171	Bojnik
64	14	2	-	2	2	7	-	19	90	148	Vlasotince
939	1	5	1	-	1	4	2	14	32	183	Lebane
140	-	3	-	-	-	1	37	6	50	64	Medveđa
-	-	2	-	-	-	-	-	2	2	5	Crna Trava
<b>7527</b>	<b>57</b>	<b>99</b>	<b>6</b>	<b>30</b>	<b>98</b>	<b>237</b>	<b>48</b>	<b>691</b>	<b>1181</b>	<b>4042</b>	<b>Nišavska oblast</b>
4740	16	73	4	28	75	197	44	592	880	2404	Grad Niš
366	5	31	3	14	41	87	19	250	337	657	Medijana
217	2	2	-	1	2	7	1	6	21	168	Niška Banja
2196	6	18	1	5	15	64	13	197	158	716	Palilula
185	2	17	-	6	7	24	9	83	280	529	Pantelejš
1776	1	5	-	2	10	15	2	56	84	334	Crveni krst
1003	34	16	1	2	14	20	1	67	115	1329	Aleksinac
167	-	3	1	-	1	2	1	2	24	48	Gadžin Han
855	4	5	-	-	2	5	-	15	16	93	Doljevac
594	2	1	-	-	6	1	-	5	41	37	Merošina
50	-	-	-	-	-	3	1	1	63	31	Ražanj
118	1	1	-	-	-	9	1	9	42	100	Svrljig
<b>2189</b>	<b>5</b>	<b>19</b>	<b>3</b>	<b>5</b>	<b>9</b>	<b>40</b>	<b>6</b>	<b>1072</b>	<b>600</b>	<b>664</b>	<b>Pirotska oblast</b>
1252	2	11	3	4	5	24	3	61	228	249	Pirot
9	3	-	-	-	1	2	-	5	98	165	Babušnica
911	-	6	-	-	-	2	2	24	28	127	Bela Palanka
17	-	2	-	1	3	12	1	982	246	123	Dimitrovgrad
<b>2248</b>	<b>209</b>	<b>60</b>	<b>3</b>	<b>23</b>	<b>26</b>	<b>133</b>	<b>25</b>	<b>288</b>	<b>659</b>	<b>3352</b>	<b>Podunavska oblast</b>
1880	150	38	3	8	11	76	14	180	311	1512	Smederevo
167	51	7	-	7	9	19	4	48	25	1151	Velika Plana
201	8	15	-	8	6	38	7	60	323	689	Smederevska Palanka
<b>12287</b>	<b>2</b>	<b>32</b>	<b>3</b>	<b>9</b>	<b>22</b>	<b>37</b>	<b>9</b>	<b>266</b>	<b>444</b>	<b>1313</b>	<b>Pčinjska oblast</b>
4453	2	11	1	5	9	20	6	65	255	581	Grad Vranje
3096	2	11	1	5	9	18	6	61	239	555	Vranje
1357	-	-	-	-	-	2	-	4	16	26	Vranjska Banja
3	-	-	2	1	-	-	1	118	4	36	Bosilegrad
4559	-	5	-	-	2	4	2	52	18	47	Bujanovac1)
845	-	10	-	-	5	4	-	13	69	324	Vladičin Han
273	-	-	-	-	-	1	-	-	-	77	Preševo1)
2154	-	6	-	2	6	8	-	17	95	227	Surdulica
-	-	-	-	1	-	-	-	1	3	21	Trgovište
<b>2897</b>	<b>88</b>	<b>20</b>	<b>2</b>	<b>4</b>	<b>14</b>	<b>42</b>	<b>14</b>	<b>77</b>	<b>250</b>	<b>807</b>	<b>Toplička oblast</b>
1755	87	9	1	4	10	27	7	50	72	560	Prokuplje
48	-	2	-	-	-	4	-	14	16	34	Blace
791	-	3	-	-	3	4	-	5	54	139	Žitorađa
303	1	6	1	-	1	7	7	8	108	74	Kuršumljia
...	...	...	...	...	...	...	...	...	...	...	<b>Region Kosovo i Metohija</b>

### 3.5. POPULATION AGED 15 AND OVER, BY EDUCATIONAL ATTAINMENT AND SEX, BY THE 2011 CENSUS

Region Area City - municipality	Sex	Total	Without educational attainment	Incomplete primary education	Primary education	Secondary education	High education	Higher education	Unknown
<b>REPUBLIC OF SERBIA</b>	<b>A</b>	<b>6161584</b>	<b>164884</b>	<b>677499</b>	<b>1279116</b>	<b>3015092</b>	<b>348335</b>	<b>652234</b>	<b>24424</b>
	<b>M</b>	<b>2971868</b>	<b>30628</b>	<b>241226</b>	<b>593463</b>	<b>1613356</b>	<b>173132</b>	<b>308824</b>	<b>11239</b>
	<b>F</b>	<b>3189716</b>	<b>134256</b>	<b>436273</b>	<b>685653</b>	<b>1401736</b>	<b>175203</b>	<b>343410</b>	<b>13185</b>
SRBIJA – SEVER	A	3081049	55226	234997	558603	1591221	198167	431486	11349
	M	1463415	12441	73783	245192	833865	94278	198577	5279
	F	1617634	42785	161214	313411	757356	103889	232909	6070
<b>Beogradski region</b>	<b>A</b>	<b>1426710</b>	<b>16751</b>	<b>58259</b>	<b>198842</b>	<b>749079</b>	<b>117137</b>	<b>279642</b>	<b>7000</b>
	<b>M</b>	<b>666315</b>	<b>3382</b>	<b>14465</b>	<b>81736</b>	<b>378887</b>	<b>55635</b>	<b>128794</b>	<b>3416</b>
	<b>F</b>	<b>760395</b>	<b>13369</b>	<b>43794</b>	<b>117106</b>	<b>370192</b>	<b>61502</b>	<b>150848</b>	<b>3584</b>
<b>Beogradska oblast</b>	<b>A</b>	<b>1426710</b>	<b>16751</b>	<b>58259</b>	<b>198842</b>	<b>749079</b>	<b>117137</b>	<b>279642</b>	<b>7000</b>
<i>Grad Beograd</i>	<b>M</b>	<b>666315</b>	<b>3382</b>	<b>14465</b>	<b>81736</b>	<b>378887</b>	<b>55635</b>	<b>128794</b>	<b>3416</b>
	<b>F</b>	<b>760395</b>	<b>13369</b>	<b>43794</b>	<b>117106</b>	<b>370192</b>	<b>61502</b>	<b>150848</b>	<b>3584</b>
Barajevo	A	23144	468	2112	4885	13153	1135	1214	177
	M	11455	70	614	2144	7311	608	634	74
	F	11689	398	1498	2741	5842	527	580	103
Voždovac	A	137315	1197	4052	17250	72102	12081	29961	672
	M	63278	220	758	6786	35736	5752	13727	299
	F	74037	977	3294	10464	36366	6329	16234	373
Vračar	A	50010	149	521	3545	19428	4899	21278	190
	M	21764	38	81	1327	8652	2173	9410	83
	F	28246	111	440	2218	10776	2726	11868	107
Grocka	A	70731	1426	4298	14939	41226	4006	4357	479
	M	34871	223	1282	6664	22463	2010	2016	213
	F	35860	1203	3016	8275	18763	1996	2341	266
Zvezdara	A	130225	833	3297	14595	67865	12257	30575	803
	M	59579	157	611	5803	33199	5786	13666	357
	F	70646	676	2686	8792	34666	6471	16909	446
Zemun	A	143173	2101	5852	20624	81208	11603	21358	427
	M	67202	443	1308	8359	41646	5511	9763	172
	F	75971	1658	4544	12265	39562	6092	11595	255
Lazarevac	A	49812	1102	5044	10237	27845	2144	3268	172
	M	24206	170	1489	4218	15650	1074	1534	71
	F	25606	932	3555	6019	12195	1070	1734	101
Mladenovac	A	45556	974	4712	10062	24051	2482	2997	278
	M	22145	165	1559	4626	13089	1171	1429	106
	F	23411	809	3153	5436	10962	1311	1568	172
Novi Beograd	A	186667	1312	3815	17185	87546	19600	56213	996
	M	85206	390	618	6385	40891	9241	27184	497
	F	101461	922	3197	10800	46655	10359	29029	499
Obrenovac	A	61626	1621	5813	13637	33788	2692	3851	224
	M	30249	272	1843	6121	18892	1295	1740	86
	F	31377	1349	3970	7516	14896	1397	2111	138
Palilula	A	148292	1904	5232	22672	81321	11379	24947	837
	M	69276	401	1245	9383	41589	5247	10942	469
	F	79016	1503	3987	13289	39732	6132	14005	368
Rakovica	A	93014	654	2629	11696	52597	8725	16372	341
	M	43235	135	468	4402	26061	4238	7756	175
	F	49779	519	2161	7294	26536	4487	8616	166

### 3.5. POPULATION AGED 15 AND OVER, BY EDUCATIONAL ATTAINMENT AND SEX, BY THE 2011 CENSUS (continued)

Region Area City - municipality	Sex	Total	Without educational attainment	Incomplete primary education	Primary education	Secondary education	High education	Higher education	Unknown
Savski venac	A	34518	135	523	2890	14743	3360	12733	134
	M	15546	46	66	1118	6814	1587	5857	58
	F	18972	89	457	1772	7929	1773	6876	76
Sopot	A	17590	388	2397	4470	8886	727	624	98
	M	8647	66	752	2116	5003	369	294	47
	F	8943	322	1645	2354	3883	358	330	51
Stari grad	A	43383	110	499	3162	17729	4190	17591	102
	M	19007	38	62	1170	8021	1982	7685	49
	F	24376	72	437	1992	9708	2208	9906	53
Surčin	A	36800	670	2458	7970	21196	1853	2024	629
	M	18297	111	668	3518	11689	905	948	458
	F	18503	559	1790	4452	9507	948	1076	171
Čukarica	A	154854	1707	5005	19023	84395	14004	30279	441
	M	72352	437	1041	7596	42181	6686	14209	202
	F	82502	1270	3964	11427	42214	7318	16070	239
<b>Region Vojvodine</b>	A	<b>1654339</b>	<b>38475</b>	<b>176738</b>	<b>359761</b>	<b>842142</b>	<b>81030</b>	<b>151844</b>	<b>4349</b>
	M	<b>797100</b>	<b>9059</b>	<b>59318</b>	<b>163456</b>	<b>454978</b>	<b>38643</b>	<b>69783</b>	<b>1863</b>
	F	<b>857239</b>	<b>29416</b>	<b>117420</b>	<b>196305</b>	<b>387164</b>	<b>42387</b>	<b>82061</b>	<b>2486</b>
<b>Zapadnobačka oblast</b>	A	<b>163205</b>	<b>4041</b>	<b>18270</b>	<b>37124</b>	<b>85912</b>	<b>6492</b>	<b>11063</b>	<b>303</b>
	M	<b>78882</b>	<b>748</b>	<b>5671</b>	<b>16939</b>	<b>46787</b>	<b>3337</b>	<b>5262</b>	<b>138</b>
	F	<b>84323</b>	<b>3293</b>	<b>12599</b>	<b>20185</b>	<b>39125</b>	<b>3155</b>	<b>5801</b>	<b>165</b>
Sombor	A	74780	1688	7855	17728	38052	3266	6088	103
	M	35852	331	2339	8123	20414	1666	2929	50
	F	38928	1357	5516	9605	17638	1600	3159	53
Apatin	A	25086	513	3012	6009	13048	1004	1386	114
	M	12175	99	925	2729	7195	518	661	48
	F	12911	414	2087	3280	5853	486	725	66
Kula	A	36957	873	4261	7306	20796	1384	2297	40
	M	17923	149	1349	3236	11371	731	1068	19
	F	19034	724	2912	4070	9425	653	1229	21
Odžaci	A	26382	967	3142	6081	14016	838	1292	46
	M	12932	169	1058	2851	7807	422	604	21
	F	13450	798	2084	3230	6209	416	688	25
<b>Južnobańska oblast</b>	A	<b>251202</b>	<b>6735</b>	<b>29931</b>	<b>59433</b>	<b>123955</b>	<b>12689</b>	<b>17697</b>	<b>762</b>
	M	<b>122172</b>	<b>1702</b>	<b>10489</b>	<b>27591</b>	<b>67924</b>	<b>5625</b>	<b>8487</b>	<b>354</b>
	F	<b>129030</b>	<b>5033</b>	<b>19442</b>	<b>31842</b>	<b>56031</b>	<b>7064</b>	<b>9210</b>	<b>408</b>
Pančevo	A	105892	2527	8479	20853	57975	6250	9589	219
	M	51070	545	2540	9351	31400	2693	4445	96
	F	54822	1982	5939	11502	26575	3557	5144	123
Alibunar	A	17341	687	2732	5139	7284	648	748	103
	M	8525	186	1055	2491	4073	308	365	47
	F	8816	501	1677	2648	3211	340	383	56
Bela Crkva	A	14776	382	2254	4026	6663	686	701	64
	M	7195	112	843	1819	3751	284	360	26
	F	7581	270	1411	2207	2912	402	341	38
Vršac	A	44337	987	5343	9561	21687	2624	3937	198
	M	21075	268	1912	4370	11303	1154	1974	94
	F	23262	719	3431	5191	10384	1470	1963	104

### 3.5. POPULATION AGED 15 AND OVER, BY EDUCATIONAL ATTAINMENT AND SEX, BY THE 2011 CENSUS (continued)

Region Area City - municipality	Sex	Total	Without educational attainment	Incomplete primary education	Primary education	Secondary education	High education	Higher education	Unknown
Kovačica	A	21359	366	3753	6990	8671	744	795	40
	M	10613	102	1352	3345	5059	362	375	18
	F	10746	264	2401	3645	3612	382	420	22
Kovin	A	28739	1115	4535	7660	12963	1092	1278	96
	M	14316	292	1771	3670	7387	507	638	51
	F	14423	823	2764	3990	5576	585	640	45
Opovo	A	8837	255	1449	2465	4085	287	276	20
	M	4398	60	532	1238	2297	133	130	8
	F	4439	195	917	1227	1788	154	146	12
Plandište	A	9921	416	1386	2739	4627	358	373	22
	M	4980	137	484	1307	2654	184	200	14
	F	4941	279	902	1432	1973	174	173	8
<b>Južnobačka oblast</b>	A	<b>522362</b>	<b>11040</b>	<b>40646</b>	<b>97016</b>	<b>271523</b>	<b>28319</b>	<b>72703</b>	<b>1115</b>
	M	<b>248531</b>	<b>2543</b>	<b>13014</b>	<b>43421</b>	<b>142807</b>	<b>13410</b>	<b>32822</b>	<b>514</b>
	F	<b>273831</b>	<b>8497</b>	<b>27632</b>	<b>53595</b>	<b>128716</b>	<b>14909</b>	<b>39881</b>	<b>601</b>
<i>Grad Novi Sad</i>	A	<i>290199</i>	<i>4362</i>	<i>13026</i>	<i>39577</i>	<i>154227</i>	<i>19807</i>	<i>58508</i>	<i>692</i>
	M	<i>135408</i>	<i>1115</i>	<i>3554</i>	<i>16910</i>	<i>77914</i>	<i>9241</i>	<i>26375</i>	<i>299</i>
	F	<i>154791</i>	<i>3247</i>	<i>9472</i>	<i>22667</i>	<i>76313</i>	<i>10566</i>	<i>32133</i>	<i>393</i>
Novi Sad	A	261213	3901	11593	35084	137649	17848	54494	644
	M	121323	1032	3177	14972	69164	8262	24437	279
	F	139890	2869	8416	20112	68485	9586	30057	365
Petrovaradin	A	28986	461	1433	4493	16578	1959	4014	48
	M	14085	83	377	1938	8750	979	1938	20
	F	14901	378	1056	2555	7828	980	2076	28
Bač	A	12421	482	2243	3704	5189	332	459	12
	M	6111	108	841	1796	2987	172	202	5
	F	6310	374	1402	1908	2202	160	257	7
Bačka Palanka	A	47572	1340	5188	11528	23931	2003	3504	78
	M	22955	230	1678	5347	13062	975	1621	42
	F	24617	1110	3510	6181	10869	1028	1883	36
Bački Petrovac	A	11477	177	1202	3762	5136	410	768	22
	M	5622	45	385	1741	2924	169	345	13
	F	5855	132	817	2021	2212	241	423	9
Beočin	A	13249	397	1690	3407	6619	468	641	27
	M	6543	61	545	1700	3698	242	285	12
	F	6706	336	1145	1707	2921	226	356	15
Bečež	A	31572	698	4699	8795	14193	1161	1974	52
	M	15383	215	1724	4104	7812	550	951	27
	F	16189	483	2975	4691	6381	611	1023	25
Vrbas	A	35590	773	2948	7123	20352	1463	2834	97
	M	17073	142	815	3073	10979	735	1281	48
	F	18517	631	2133	4050	9373	728	1553	49
Žabalj	A	21669	1120	3042	5314	10909	507	740	37
	M	10786	244	1248	2476	6247	242	311	18
	F	10883	876	1794	2838	4662	265	429	19
Srbobran	A	13786	414	1970	4007	6424	383	559	29
	M	6706	118	736	1846	3571	169	247	19
	F	7080	296	1234	2161	2853	214	312	10

### 3.5. POPULATION AGED 15 AND OVER, BY EDUCATIONAL ATTAINMENT AND SEX, BY THE 2011 CENSUS (continued)

Region Area City - municipality	Sex	Total	Without educational attainment	Incomplete primary education	Primary education	Secondary education	High education	Higher education	Unknown
Sremski Karlovci	A	7543	132	513	1347	4298	423	818	12
	M	3625	33	138	571	2281	222	374	6
	F	3918	99	375	776	2017	201	444	6
Temerin	A	23923	523	1996	4910	13974	1007	1475	38
	M	11629	98	560	2110	7702	508	635	16
	F	12294	425	1436	2800	6272	499	840	22
Titel	A	13361	622	2129	3542	6271	355	423	19
	M	6690	134	790	1747	3630	185	195	9
	F	6671	488	1339	1795	2641	170	228	10
<b>Severnobanatska oblast</b>	A	<b>127272</b>	<b>2590</b>	<b>18799</b>	<b>32429</b>	<b>59420</b>	<b>5882</b>	<b>7801</b>	<b>351</b>
	M	<b>61797</b>	<b>832</b>	<b>6922</b>	<b>14868</b>	<b>32639</b>	<b>2761</b>	<b>3601</b>	<b>174</b>
	F	<b>65475</b>	<b>1758</b>	<b>11877</b>	<b>17561</b>	<b>26781</b>	<b>3121</b>	<b>4200</b>	<b>177</b>
Kikinda	A	51257	1356	6218	11782	25563	2506	3710	122
	M	24903	356	2220	5333	14037	1159	1743	55
	F	26354	1000	3998	6449	11526	1347	1967	67
Ada	A	14656	178	2343	3974	6716	679	725	41
	M	7030	84	874	1713	3702	288	352	17
	F	7626	94	1469	2261	3014	391	373	24
Kanjiža	A	21761	249	3937	6487	9219	877	940	52
	M	10598	101	1476	3039	5159	412	381	30
	F	11163	148	2461	3448	4060	465	559	22
Novi Kneževac	A	9667	285	1594	2577	4308	332	523	48
	M	4740	89	599	1220	2410	157	238	27
	F	4927	196	995	1357	1898	175	285	21
Senta	A	20041	332	2791	4863	9317	1168	1491	79
	M	9636	152	1065	2245	4848	588	696	42
	F	10405	180	1726	2618	4469	580	795	37
Čoka	A	9890	190	1916	2746	4297	320	412	9
	M	4890	50	688	1318	2483	157	191	3
	F	5000	140	1228	1428	1814	163	221	6
<b>Severnobačka oblast</b>	A	<b>160331</b>	<b>2497</b>	<b>18452</b>	<b>38738</b>	<b>79151</b>	<b>8059</b>	<b>13065</b>	<b>369</b>
	M	<b>76605</b>	<b>789</b>	<b>6097</b>	<b>17488</b>	<b>42148</b>	<b>4105</b>	<b>5809</b>	<b>169</b>
	F	<b>83726</b>	<b>1708</b>	<b>12355</b>	<b>21250</b>	<b>37003</b>	<b>3954</b>	<b>7256</b>	<b>200</b>
Subotica	A	121250	1609	13085	28294	60727	6402	10839	294
	M	57653	499	4323	12890	31862	3235	4711	133
	F	63597	1110	8762	15404	28865	3167	6128	161
Bačka Topola	A	28923	671	4123	7649	13406	1294	1744	36
	M	14002	236	1371	3399	7440	682	855	19
	F	14921	435	2752	4250	5966	612	889	17
Mali Idoš	A	10158	217	1244	2795	5018	363	482	39
	M	4950	54	403	1199	2846	188	243	17
	F	5208	163	841	1596	2172	175	239	22
<b>Srednjobanatska oblast</b>	A	<b>161271</b>	<b>4195</b>	<b>19653</b>	<b>36703</b>	<b>79903</b>	<b>7665</b>	<b>12390</b>	<b>762</b>
	M	<b>77996</b>	<b>1041</b>	<b>6626</b>	<b>16429</b>	<b>44158</b>	<b>3730</b>	<b>5815</b>	<b>197</b>
	F	<b>83275</b>	<b>3154</b>	<b>13027</b>	<b>20274</b>	<b>35745</b>	<b>3935</b>	<b>6575</b>	<b>565</b>
Zrenjanin	A	105917	2244	10336	21403	55729	5864	10131	210
	M	50792	517	3095	9348	30102	2860	4769	101
	F	55125	1727	7241	12055	25627	3004	5362	109

### 3.5. POPULATION AGED 15 AND OVER, BY EDUCATIONAL ATTAINMENT AND SEX, BY THE 2011 CENSUS (continued)

Region Area City - municipality	Sex	Total	Without educational attainment	Incomplete primary education	Primary education	Secondary education	High education	Higher education	Unknown
Žitište	A	14559	536	2578	4518	5968	410	528	21
	M	7150	122	1011	2135	3440	187	247	8
	F	7409	414	1567	2383	2528	223	281	13
Novi Bečej	A	20441	491	3223	5569	9113	685	895	465
	M	9941	158	1182	2554	5283	318	389	57
	F	10500	333	2041	3015	3830	367	506	408
Sečanj	A	11527	492	1894	2991	5245	415	458	32
	M	5738	123	686	1380	3098	214	225	12
	F	5789	369	1208	1611	2147	201	233	20
<b>Sremska oblast</b>	A	<b>268696</b>	<b>7377</b>	<b>30987</b>	<b>58318</b>	<b>142278</b>	<b>11924</b>	<b>17125</b>	<b>687</b>
	M	<b>131117</b>	<b>1404</b>	<b>10499</b>	<b>26720</b>	<b>78515</b>	<b>5675</b>	<b>7987</b>	<b>317</b>
	F	<b>137579</b>	<b>5973</b>	<b>20488</b>	<b>31598</b>	<b>63763</b>	<b>6249</b>	<b>9138</b>	<b>370</b>
Sremska Mitrovica	A	68661	2259	8073	14803	34846	3115	5405	160
	M	33264	423	2852	6883	19009	1500	2524	73
	F	35397	1836	5221	7920	15837	1615	2881	87
Indija	A	40971	1034	4039	7629	23683	1918	2559	109
	M	20061	164	1295	3366	13088	904	1193	51
	F	20910	870	2744	4263	10595	1014	1366	58
Irig	A	9499	237	1491	2409	4594	335	411	22
	M	4635	47	563	1104	2566	147	197	11
	F	4864	190	928	1305	2028	188	214	11
Pećinci	A	16786	475	2652	4299	8164	527	654	15
	M	8449	140	1046	2026	4672	248	309	8
	F	8337	335	1606	2273	3492	279	345	7
Ruma	A	47119	1535	5804	10420	24105	2067	3049	139
	M	22937	285	2014	4851	13256	1008	1456	67
	F	24182	1250	3790	5569	10849	1059	1593	72
Stara Pazova	A	56109	1109	4757	10794	32906	2868	3551	124
	M	27367	198	1374	4731	18110	1295	1608	51
	F	28742	911	3383	6063	14796	1573	1943	73
Šid	A	29551	728	4171	7964	13980	1094	1496	118
	M	14404	147	1355	3759	7814	573	700	56
	F	15147	581	2816	4205	6166	521	796	62
SRBIJA – JUG	A	3080535	109658	442502	720513	1423871	150168	220748	13075
	M	1508453	18187	167443	348271	779491	78854	110247	5960
	F	1572082	91471	275059	372242	644380	71314	110501	7115
<b>Region Šumadije i Zapadne Srbije</b>	A	<b>1733212</b>	<b>58835</b>	<b>240810</b>	<b>406000</b>	<b>818188</b>	<b>81728</b>	<b>121276</b>	<b>6375</b>
	M	<b>847202</b>	<b>8715</b>	<b>92889</b>	<b>196086</b>	<b>445367</b>	<b>42212</b>	<b>59101</b>	<b>2832</b>
	F	<b>886010</b>	<b>50120</b>	<b>147921</b>	<b>209914</b>	<b>372821</b>	<b>39516</b>	<b>62175</b>	<b>3543</b>
<b>Zlatiborska oblast</b>	A	<b>245139</b>	<b>9024</b>	<b>30890</b>	<b>58450</b>	<b>118779</b>	<b>11344</b>	<b>15834</b>	<b>818</b>
	M	<b>120420</b>	<b>1088</b>	<b>11271</b>	<b>28256</b>	<b>65932</b>	<b>5861</b>	<b>7655</b>	<b>357</b>
	F	<b>124719</b>	<b>7936</b>	<b>19619</b>	<b>30194</b>	<b>52847</b>	<b>5483</b>	<b>8179</b>	<b>461</b>
Užice	A	67503	1574	5587	13564	35834	4372	6380	192
	M	32558	113	1701	6265	19365	2094	2944	76
	F	34945	1461	3886	7299	16469	2278	3436	116
Arijelje	A	16001	476	2293	4028	7735	613	783	73
	M	7899	53	958	2090	4072	330	359	37
	F	8102	423	1335	1938	3663	283	424	36



### 3.5. POPULATION AGED 15 AND OVER, BY EDUCATIONAL ATTAINMENT AND SEX, BY THE 2011 CENSUS (continued)

Region Area City - municipality	Sex	Total	Without educational attainment	Incomplete primary education	Primary education	Secondary education	High education	Higher education	Unknown
Bajina Bašta	A	22474	1160	4327	5618	9495	846	968	60
	M	11122	99	1817	2910	5355	445	471	25
	F	11352	1061	2510	2708	4140	401	497	35
Kosjerić	A	10568	564	2384	2738	4109	355	390	28
	M	5214	45	1033	1391	2382	169	181	13
	F	5354	519	1351	1347	1727	186	209	15
Nova Varoš	A	14598	691	2259	3586	6626	624	775	37
	M	7249	70	929	1803	3701	354	374	18
	F	7349	621	1330	1783	2925	270	401	19
Požega	A	25762	784	3897	5841	12634	1054	1488	64
	M	12482	75	1480	2756	6935	502	706	28
	F	13280	709	2417	3085	5699	552	782	36
Priboj	A	23584	767	2115	5228	12806	1117	1439	112
	M	11631	81	464	2260	7436	625	716	49
	F	11953	686	1651	2968	5370	492	723	63
Prijepolje	A	30989	1157	3441	8137	15244	1211	1679	120
	M	15361	224	1146	3912	8498	666	865	50
	F	15628	933	2295	4225	6746	545	814	70
Sjenica	A	20817	1255	2465	6717	8462	574	1252	92
	M	10592	290	907	3283	4991	368	707	46
	F	10225	965	1558	3434	3471	206	545	46
Čajetina	A	12843	596	2122	2993	5834	578	680	40
	M	6312	38	836	1586	3197	308	332	15
	F	6531	558	1286	1407	2637	270	348	25
<b>Kolubarska oblast</b>	A	<b>151063</b>	<b>5690</b>	<b>26419</b>	<b>36483</b>	<b>66409</b>	<b>6428</b>	<b>9272</b>	<b>362</b>
	M	<b>74426</b>	<b>781</b>	<b>11245</b>	<b>18567</b>	<b>36111</b>	<b>3080</b>	<b>4477</b>	<b>165</b>
	F	<b>76637</b>	<b>4909</b>	<b>15174</b>	<b>17916</b>	<b>30298</b>	<b>3348</b>	<b>4795</b>	<b>197</b>
<i>Valjevo</i>	A	<i>78674</i>	<i>2211</i>	<i>10136</i>	<i>16922</i>	<i>37992</i>	<i>4307</i>	<i>6860</i>	<i>246</i>
	M	<i>38129</i>	<i>247</i>	<i>4076</i>	<i>8326</i>	<i>20018</i>	<i>2044</i>	<i>3307</i>	<i>111</i>
	F	<i>40545</i>	<i>1964</i>	<i>6060</i>	<i>8596</i>	<i>17974</i>	<i>2263</i>	<i>3553</i>	<i>135</i>
Lajkovac	A	13202	560	2089	3029	6512	437	551	24
	M	6558	89	779	1396	3805	231	249	9
	F	6644	471	1310	1633	2707	206	302	15
Ljig	A	11054	319	2752	2656	4533	372	412	10
	M	5437	49	1142	1315	2519	180	225	7
	F	5617	270	1610	1341	2014	192	187	3
Mionica	A	12313	568	2927	3762	4334	349	343	30
	M	6184	79	1295	2004	2461	167	166	12
	F	6129	489	1632	1758	1873	182	177	18
Osečina	A	11022	772	3304	3249	3242	197	233	25
	M	5653	92	1585	1924	1813	103	119	17
	F	5369	680	1719	1325	1429	94	114	8
Ub	A	24798	1260	5211	6865	9796	766	873	27
	M	12465	225	2368	3602	5495	355	411	9
	F	12333	1035	2843	3263	4301	411	462	18
<b>Mačvanska oblast</b>	A	<b>255843</b>	<b>10981</b>	<b>39424</b>	<b>57448</b>	<b>121454</b>	<b>10807</b>	<b>14904</b>	<b>825</b>
	M	<b>125910</b>	<b>1534</b>	<b>16338</b>	<b>28829</b>	<b>66269</b>	<b>5245</b>	<b>7328</b>	<b>367</b>
	F	<b>129933</b>	<b>9447</b>	<b>23086</b>	<b>28619</b>	<b>55185</b>	<b>5562</b>	<b>7576</b>	<b>458</b>

### 3.5. POPULATION AGED 15 AND OVER, BY EDUCATIONAL ATTAINMENT AND SEX, BY THE 2011 CENSUS (continued)

Region Area City - municipality	Sex	Total	Without educational attainment	Incomplete primary education	Primary education	Secondary education	High education	Higher education	Unknown
Šabac	A	99082	3367	12982	20019	49558	5122	7739	295
	M	47923	496	5070	9768	26356	2386	3700	147
	F	51159	2871	7912	10251	23202	2736	4039	148
Bogatić	A	24677	1101	4654	7631	9594	797	830	70
	M	12379	182	2106	3978	5268	390	431	24
	F	12298	919	2548	3653	4326	407	399	46
Vladimirci	A	15129	867	4169	3700	5617	342	389	45
	M	7689	121	1920	1936	3319	165	208	20
	F	7440	746	2249	1764	2298	177	181	25
Koceljeva	A	11278	718	2931	3066	3992	238	316	17
	M	5721	118	1446	1611	2274	122	143	7
	F	5557	600	1485	1455	1718	116	173	10
Krupanj	A	14946	940	3094	4185	5827	414	441	45
	M	7556	129	1295	2349	3326	213	224	20
	F	7390	811	1799	1836	2501	201	217	25
Loznica	A	67543	2655	7708	13460	36264	3052	4092	312
	M	33047	338	2938	6437	19598	1543	2061	132
	F	34496	2317	4770	7023	16666	1509	2031	180
Ljubovija	A	12460	773	2561	3099	5133	411	462	21
	M	6269	87	1071	1676	2983	199	243	10
	F	6191	686	1490	1423	2150	212	219	11
Mali Zvornik	A	10728	560	1325	2288	5469	431	635	20
	M	5326	63	492	1074	3145	227	318	7
	F	5402	497	833	1214	2324	204	317	13
<b>Moravička oblast</b>	A	<b>183738</b>	<b>4618</b>	<b>23796</b>	<b>40071</b>	<b>92166</b>	<b>8636</b>	<b>14092</b>	<b>359</b>
	M	<b>89424</b>	<b>554</b>	<b>9070</b>	<b>19020</b>	<b>49682</b>	<b>4411</b>	<b>6532</b>	<b>155</b>
	F	<b>94314</b>	<b>4064</b>	<b>14726</b>	<b>21051</b>	<b>42484</b>	<b>4225</b>	<b>7560</b>	<b>204</b>
Čačak	A	99132	1829	9609	19143	53543	5437	9386	185
	M	47590	221	3194	8383	28659	2783	4277	73
	F	51542	1608	6415	10760	24884	2654	5109	112
Gornji Milanovac	A	38654	814	6119	8703	18604	1645	2721	48
	M	18870	88	2407	4339	9907	814	1293	22
	F	19784	726	3712	4364	8697	831	1428	26
Ivanjica	A	27565	1117	4754	7854	11595	967	1182	96
	M	13813	149	2148	4148	6245	507	574	42
	F	13752	968	2606	3706	5350	460	608	54
Lučani	A	18387	858	3314	4371	8424	587	803	30
	M	9151	96	1321	2150	4871	307	388	18
	F	9236	762	1993	2221	3553	280	415	12
<b>Pomoravska oblast</b>	A	<b>185556</b>	<b>6421</b>	<b>32694</b>	<b>45906</b>	<b>80039</b>	<b>8285</b>	<b>11273</b>	<b>938</b>
	M	<b>89261</b>	<b>1017</b>	<b>12768</b>	<b>21520</b>	<b>43838</b>	<b>4149</b>	<b>5553</b>	<b>416</b>
	F	<b>96295</b>	<b>5404</b>	<b>19926</b>	<b>24386</b>	<b>36201</b>	<b>4136</b>	<b>5720</b>	<b>522</b>
Jagodina	A	61511	1680	7524	13835	30029	3437	4747	259
	M	29430	258	2774	6068	16288	1668	2261	113
	F	32081	1422	4750	7767	13741	1769	2486	146
Despotovac	A	20322	987	5565	5665	6761	498	774	72
	M	9914	169	2267	2787	3993	254	416	28
	F	10408	818	3298	2878	2768	244	358	44

### 3.5. POPULATION AGED 15 AND OVER, BY EDUCATIONAL ATTAINMENT AND SEX, BY THE 2011 CENSUS (continued)

Region Area City - municipality	Sex	Total	Without educational attainment	Incomplete primary education	Primary education	Secondary education	High education	Higher education	Unknown
Paraćin	A	46673	1590	7075	12542	20483	2033	2797	153
	M	22588	275	2706	6138	10958	1082	1364	65
	F	24085	1315	4369	6404	9525	951	1433	88
Rekovac	A	9930	541	2949	2685	3201	245	274	35
	M	4849	64	1299	1319	1891	124	136	16
	F	5081	477	1650	1366	1310	121	138	19
Svilajnac	A	20441	638	5447	4773	7701	730	910	242
	M	9663	113	2121	2282	4190	381	465	111
	F	10778	525	3326	2491	3511	349	445	131
Ćuprija	A	26679	985	4134	6406	11864	1342	1771	177
	M	12817	138	1601	2926	6518	640	911	83
	F	13862	847	2533	3480	5346	702	860	94
<b>Rasinska oblast</b>	A	<b>209127</b>	<b>8091</b>	<b>32105</b>	<b>50012</b>	<b>92121</b>	<b>11191</b>	<b>14842</b>	<b>765</b>
	M	<b>102094</b>	<b>1132</b>	<b>12386</b>	<b>24840</b>	<b>49930</b>	<b>6008</b>	<b>7479</b>	<b>319</b>
	F	<b>107033</b>	<b>6959</b>	<b>19719</b>	<b>25172</b>	<b>42191</b>	<b>5183</b>	<b>7363</b>	<b>446</b>
Kruševac	A	110346	3536	13450	24596	51868	6621	9929	346
	M	53343	504	4690	11934	27688	3463	4925	139
	F	57003	3032	8760	12662	24180	3158	5004	207
Aleksandrovac	A	23000	1076	4964	5871	8863	956	1176	94
	M	11516	140	2178	3101	4892	542	624	39
	F	11484	936	2786	2770	3971	414	552	55
Brus	A	14296	1042	2665	3574	5799	552	629	35
	M	7290	171	1226	1908	3339	292	339	15
	F	7006	871	1439	1666	2460	260	290	20
Varvarin	A	15557	723	3718	5222	4862	463	467	102
	M	7615	128	1590	2694	2654	253	248	48
	F	7942	595	2128	2528	2208	210	219	54
Trstenik	A	37712	1448	5880	8518	17119	2258	2327	162
	M	18345	156	2213	4150	9295	1283	1184	64
	F	19367	1292	3667	4368	7824	975	1143	98
Ćičevac	A	8216	266	1428	2231	3610	341	314	26
	M	3985	33	489	1053	2062	175	159	14
	F	4231	233	939	1178	1548	166	155	12
<b>Raška oblast</b>	A	<b>250198</b>	<b>8971</b>	<b>25507</b>	<b>67092</b>	<b>116842</b>	<b>11258</b>	<b>18811</b>	<b>1717</b>
	M	<b>122774</b>	<b>1726</b>	<b>8659</b>	<b>31808</b>	<b>63896</b>	<b>6175</b>	<b>9725</b>	<b>785</b>
	F	<b>127424</b>	<b>7245</b>	<b>16848</b>	<b>35284</b>	<b>52946</b>	<b>5083</b>	<b>9086</b>	<b>932</b>
Kraljevo	A	106732	2959	12344	22631	53137	5955	9326	380
	M	51818	449	4194	10663	28503	3114	4732	163
	F	54914	2510	8150	11968	24634	2841	4594	217
Vrnjačka Banja	A	23705	654	2525	4831	12052	1526	2004	113
	M	11332	80	826	2303	6314	782	973	54
	F	12373	574	1699	2528	5738	744	1031	59
Novi Pazar	A	75610	2746	5034	25966	33583	2346	5005	930
	M	37199	635	1690	12051	18320	1448	2623	432
	F	38411	2111	3344	13915	15263	898	2382	498
Raška	A	21191	1201	2942	3981	10668	981	1348	70
	M	10577	148	1231	1952	5970	536	710	30
	F	10614	1053	1711	2029	4698	445	638	40

### 3.5. POPULATION AGED 15 AND OVER, BY EDUCATIONAL ATTAINMENT AND SEX, BY THE 2011 CENSUS (continued)

Region Area City - municipality	Sex	Total	Without educational attainment	Incomplete primary education	Primary education	Secondary education	High education	Higher education	Unknown
Tutin	A	22960	1411	2662	9683	7402	450	1128	224
	M	11848	414	718	4839	4789	295	687	106
	F	11112	997	1944	4844	2613	155	441	118
Šumadijska oblast	A	<b>252548</b>	<b>5039</b>	<b>29975</b>	<b>50538</b>	<b>130378</b>	<b>13779</b>	<b>22248</b>	<b>591</b>
	M	<b>122893</b>	<b>883</b>	<b>11152</b>	<b>23246</b>	<b>69709</b>	<b>7283</b>	<b>10352</b>	<b>268</b>
	F	<b>129655</b>	<b>4156</b>	<b>18823</b>	<b>27292</b>	<b>60669</b>	<b>6496</b>	<b>11896</b>	<b>323</b>
Kragujevac	A	154290	2870	12498	27162	84187	9711	17552	310
	M	74515	520	4083	12141	44288	5223	8119	141
	F	79775	2350	8415	15021	39899	4488	9433	169
Arandjelovac	A	39456	644	4665	8607	20766	2154	2537	83
	M	19166	90	1719	4036	11067	1029	1189	36
	F	20290	554	2946	4571	9699	1125	1348	47
Batočina	A	10085	269	1667	2377	4975	370	407	20
	M	4995	59	630	1057	2831	217	193	8
	F	5090	210	1037	1320	2144	153	214	12
Knić	A	12533	468	3001	2882	5448	340	359	35
	M	6312	59	1228	1433	3208	199	166	19
	F	6221	409	1773	1449	2240	141	193	16
Lapovo	A	6785	133	1064	1453	3554	273	266	42
	M	3294	31	347	567	2044	146	136	23
	F	3491	102	717	886	1510	127	130	19
Rača	A	10053	223	2412	3030	3714	278	378	18
	M	5017	49	1035	1517	2075	141	192	8
	F	5036	174	1377	1513	1639	137	186	10
Topola	A	19346	432	4668	5027	7734	653	749	83
	M	9594	75	2110	2495	4196	328	357	33
	F	9752	357	2558	2532	3538	325	392	50
Region Južne i Istočne Srbije	A	<b>1347323</b>	<b>50823</b>	<b>201692</b>	<b>314513</b>	<b>605683</b>	<b>68440</b>	<b>99472</b>	<b>6700</b>
	M	<b>661251</b>	<b>9472</b>	<b>74554</b>	<b>152185</b>	<b>334124</b>	<b>36642</b>	<b>51146</b>	<b>3128</b>
	F	<b>686072</b>	<b>41351</b>	<b>127138</b>	<b>162328</b>	<b>271559</b>	<b>31798</b>	<b>48326</b>	<b>3572</b>
Borska oblast	A	<b>109261</b>	<b>4406</b>	<b>19732</b>	<b>26761</b>	<b>45831</b>	<b>4978</b>	<b>6583</b>	<b>970</b>
	M	<b>53004</b>	<b>879</b>	<b>6788</b>	<b>12905</b>	<b>25964</b>	<b>2632</b>	<b>3385</b>	<b>451</b>
	F	<b>56257</b>	<b>3527</b>	<b>12944</b>	<b>13856</b>	<b>19867</b>	<b>2346</b>	<b>3198</b>	<b>519</b>
Bor	A	41889	1061	5308	8909	21312	1922	3287	90
	M	20431	209	1552	4054	12034	948	1599	35
	F	21458	852	3756	4855	9278	974	1688	55
Kladovo	A	18277	1233	3934	4560	6575	825	924	226
	M	8841	236	1377	2370	3745	499	510	104
	F	9436	997	2557	2190	2830	326	414	122
Majdanpek	A	16316	739	2689	4166	7363	669	622	68
	M	8085	164	936	2005	4205	379	356	40
	F	8231	575	1753	2161	3158	290	266	28
Negotin	A	32779	1373	7801	9126	10581	1562	1750	586
	M	15647	270	2923	4476	5980	806	920	272
	F	17132	1103	4878	4650	4601	756	830	314
Braničevska oblast	A	<b>158360</b>	<b>6203</b>	<b>32327</b>	<b>48323</b>	<b>56692</b>	<b>5844</b>	<b>7612</b>	<b>1359</b>
	M	<b>76107</b>	<b>1517</b>	<b>12394</b>	<b>23906</b>	<b>30993</b>	<b>2929</b>	<b>3747</b>	<b>621</b>
	F	<b>82253</b>	<b>4686</b>	<b>19933</b>	<b>24417</b>	<b>25699</b>	<b>2915</b>	<b>3865</b>	<b>738</b>

### 3.5. POPULATION AGED 15 AND OVER, BY EDUCATIONAL ATTAINMENT AND SEX, BY THE 2011 CENSUS (continued)

Region Area City - municipality	Sex	Total	Without educational attainment	Incomplete primary education	Primary education	Secondary education	High education	Higher education	Unknown
<i>Grad Požarevac</i>	A	63760	1807	7751	15362	29942	3380	4951	567
	M	30382	411	2664	6907	15974	1672	2479	275
	F	33378	1396	5087	8455	13968	1708	2472	292
Požarevac	A	52726	1087	5967	12827	24886	2979	4508	472
	M	24979	244	1992	5731	13044	1479	2252	237
	F	27747	843	3975	7096	11842	1500	2256	235
Kostolac	A	11034	720	1784	2535	5056	401	443	95
	M	5403	167	672	1176	2930	193	227	38
	F	5631	553	1112	1359	2126	208	216	57
Veliko Gradište	A	15281	340	3863	5441	4489	493	588	67
	M	7313	81	1522	2749	2408	250	268	35
	F	7968	259	2341	2692	2081	243	320	32
Golubac	A	7281	316	1841	2296	2364	229	204	31
	M	3546	61	701	1188	1349	127	113	7
	F	3735	255	1140	1108	1015	102	91	24
Žabari	A	9981	417	2627	3769	2563	172	195	238
	M	4826	60	1086	1970	1423	90	98	99
	F	5155	357	1541	1799	1140	82	97	139
Žagubica	A	11179	773	3013	3532	3287	229	262	83
	M	5443	142	1131	1910	1959	128	132	41
	F	5736	631	1882	1622	1328	101	130	42
Kučevo	A	13633	761	3565	3870	4516	377	365	179
	M	6601	141	1331	1960	2705	211	181	72
	F	7032	620	2234	1910	1811	166	184	107
Malo Crniće	A	9961	249	2750	4329	2258	168	139	68
	M	4847	53	1073	2229	1319	78	63	32
	F	5114	196	1677	2100	939	90	76	36
Petrovac na Mlavi	A	27284	1540	6917	9724	7273	796	908	126
	M	13149	568	2886	4993	3856	373	413	60
	F	14135	972	4031	4731	3417	423	495	66
<b>Zaječarska oblast</b>	A	<b>106182</b>	<b>2733</b>	<b>21985</b>	<b>26189</b>	<b>43360</b>	<b>5066</b>	<b>6586</b>	<b>263</b>
	M	<b>51297</b>	<b>554</b>	<b>7776</b>	<b>12658</b>	<b>24111</b>	<b>2694</b>	<b>3376</b>	<b>128</b>
	F	<b>54885</b>	<b>2179</b>	<b>14209</b>	<b>13531</b>	<b>19249</b>	<b>2372</b>	<b>3210</b>	<b>135</b>
<i>Zaječar</i>	A	52383	1170	8365	13396	22579	2801	3935	137
	M	25321	238	2795	6490	12261	1492	1978	67
	F	27062	932	5570	6906	10318	1309	1957	70
Boljevac	A	11437	382	3391	3192	3738	364	337	33
	M	5541	76	1232	1630	2234	188	168	13
	F	5896	306	2159	1562	1504	176	169	20
Knjaževac	A	28176	866	6493	6396	11576	1268	1510	67
	M	13661	185	2336	2936	6661	690	821	32
	F	14515	681	4157	3460	4915	578	689	35
Sokobanja	A	14186	315	3736	3205	5467	633	804	26
	M	6774	55	1413	1602	2955	324	409	16
	F	7412	260	2323	1603	2512	309	395	10

### 3.5. POPULATION AGED 15 AND OVER, BY EDUCATIONAL ATTAINMENT AND SEX, BY THE 2011 CENSUS (continued)

Region Area City - municipality	Sex	Total	Without educational attainment	Incomplete primary education	Primary education	Secondary education	High education	Higher education	Unknown
<b>Jablanička oblast</b>	A	<b>184703</b>	<b>10621</b>	<b>28687</b>	<b>37254</b>	<b>87179</b>	<b>8904</b>	<b>11127</b>	<b>931</b>
	M	<b>91702</b>	<b>1743</b>	<b>11770</b>	<b>19206</b>	<b>47778</b>	<b>4841</b>	<b>5954</b>	<b>410</b>
	F	<b>93001</b>	<b>8878</b>	<b>16917</b>	<b>18048</b>	<b>39401</b>	<b>4063</b>	<b>5173</b>	<b>521</b>
Leskovac	A	123201	6095	17320	22696	61120	6621	8616	733
	M	60809	955	6912	11449	33048	3559	4558	328
	F	62392	5140	10408	11247	28072	3062	4058	405
Bojnik	A	9296	973	2220	2172	3467	225	213	26
	M	4659	170	1037	1110	2042	154	132	14
	F	4637	803	1183	1062	1425	71	81	12
Vlasotince	A	25570	1470	4164	6137	11448	1077	1223	51
	M	12778	237	1633	3324	6370	534	664	16
	F	12792	1233	2531	2813	5078	543	559	35
Lebane	A	18716	1387	3523	4189	8091	686	793	47
	M	9378	266	1571	2239	4442	402	440	18
	F	9338	1121	1952	1950	3649	284	353	29
Medveđa	A	6359	519	1093	1650	2544	241	238	74
	M	3284	90	479	846	1545	159	131	34
	F	3075	429	614	804	999	82	107	40
Crna Trava	A	1561	177	367	410	509	54	44	-
	M	794	25	138	238	331	33	29	-
	F	767	152	229	172	178	21	15	-
<b>Nišavska oblast</b>	A	<b>325229</b>	<b>8271</b>	<b>35615</b>	<b>60940</b>	<b>160599</b>	<b>20517</b>	<b>37775</b>	<b>1512</b>
	M	<b>158747</b>	<b>1518</b>	<b>11674</b>	<b>27424</b>	<b>86803</b>	<b>11468</b>	<b>19104</b>	<b>756</b>
	F	<b>166482</b>	<b>6753</b>	<b>23941</b>	<b>33516</b>	<b>73796</b>	<b>9049</b>	<b>18671</b>	<b>756</b>
Grad Niš	A	224041	3309	14185	33801	120562	17062	34409	713
	M	108022	677	3447	13857	62866	9525	17291	359
	F	116019	2632	10738	19944	57696	7537	17118	354
Medijana	A	75090	451	2481	7886	37959	7388	18689	236
	M	34846	73	319	2817	18290	3968	9271	108
	F	40244	378	2162	5069	19669	3420	9418	128
Niška Banja	A	12800	261	1379	2679	7065	625	762	29
	M	6469	37	380	1207	4073	371	386	15
	F	6331	224	999	1472	2992	254	376	14
Palilula	A	62928	1255	3847	10117	35455	4379	7636	239
	M	30708	299	1018	4124	18762	2472	3899	134
	F	32220	956	2829	5993	16693	1907	3737	105
Pantelejš	A	45719	514	3275	7145	25508	3444	5695	138
	M	22253	84	777	3043	13439	1985	2858	67
	F	23466	430	2498	4102	12069	1459	2837	71
Crveni krst	A	27504	828	3203	5974	14575	1226	1627	71
	M	13746	184	953	2666	8302	729	877	35
	F	13758	644	2250	3308	6273	497	750	36
Aleksinac	A	44892	1729	8283	12357	17889	1938	2093	603
	M	22180	355	3173	6016	10287	980	1073	296
	F	22712	1374	5110	6341	7602	958	1020	307

### 3.5. POPULATION AGED 15 AND OVER, BY EDUCATIONAL ATTAINMENT AND SEX, BY THE 2011 CENSUS (continued)

Region Area City - municipality	Sex	Total	Without educational attainment	Incomplete primary education	Primary education	Secondary education	High education	Higher education	Unknown
Gadžin Han	A	7647	670	2072	1865	2696	190	130	24
	M	3914	87	821	1061	1715	138	85	7
	F	3733	583	1251	804	981	52	45	17
Doljevac	A	15742	814	2576	4084	7425	428	351	64
	M	8044	120	829	1944	4635	278	202	36
	F	7698	694	1747	2140	2790	150	149	28
Merošina	A	11989	936	2374	3249	4837	275	244	74
	M	6183	163	994	1665	3005	163	154	39
	F	5806	773	1380	1584	1832	112	90	35
Ražanj	A	8076	414	2649	2260	2358	207	175	13
	M	3973	55	1048	1285	1367	108	103	7
	F	4103	359	1601	975	991	99	72	6
Svrljig	A	12842	399	3476	3324	4832	417	373	21
	M	6431	61	1362	1596	2928	276	196	12
	F	6411	338	2114	1728	1904	141	177	9
<b>Pirotska oblast</b>	A	<b>81382</b>	<b>2189</b>	<b>12903</b>	<b>19946</b>	<b>35920</b>	<b>4613</b>	<b>5679</b>	<b>132</b>
	M	<b>41071</b>	<b>440</b>	<b>4816</b>	<b>10250</b>	<b>20110</b>	<b>2344</b>	<b>3061</b>	<b>50</b>
	F	<b>40311</b>	<b>1749</b>	<b>8087</b>	<b>9696</b>	<b>15810</b>	<b>2269</b>	<b>2618</b>	<b>82</b>
Pilot	A	50661	997	7139	11507	23681	3075	4186	76
	M	25363	227	2539	5878	12944	1532	2218	25
	F	25298	770	4600	5629	10737	1543	1968	51
Babušnica	A	11091	739	2509	2941	4086	418	384	14
	M	5622	101	1071	1664	2331	223	224	8
	F	5469	638	1438	1277	1755	195	160	6
Bela Palanka	A	10653	281	1952	2850	4573	480	491	26
	M	5503	70	720	1407	2763	256	275	12
	F	5150	211	1232	1443	1810	224	216	14
Dimitrovgrad	A	8977	172	1303	2648	3580	640	618	16
	M	4583	42	486	1301	2072	333	344	5
	F	4394	130	817	1347	1508	307	274	11
<b>Podunavska oblast</b>	A	<b>169857</b>	<b>4788</b>	<b>22589</b>	<b>41960</b>	<b>81802</b>	<b>7790</b>	<b>10125</b>	<b>803</b>
	M	<b>83135</b>	<b>901</b>	<b>8259</b>	<b>19185</b>	<b>45489</b>	<b>3864</b>	<b>5055</b>	<b>382</b>
	F	<b>86722</b>	<b>3887</b>	<b>14330</b>	<b>22775</b>	<b>36313</b>	<b>3926</b>	<b>5070</b>	<b>421</b>
Smederevo	A	91562	2573	10176	22532	45248	4482	6140	411
	M	44884	513	3508	10303	25126	2212	3031	191
	F	46678	2060	6668	12229	20122	2270	3109	220
Velika Plana	A	35093	1100	5709	9340	15991	1296	1456	201
	M	17157	200	2167	4209	9078	678	721	104
	F	17936	900	3542	5131	6913	618	735	97
Smederevska Palanka	A	43202	1115	6704	10088	20563	2012	2529	191
	M	21094	188	2584	4673	11285	974	1303	87
	F	22108	927	4120	5415	9278	1038	1226	104
<b>Pčinjska oblast</b>	A	<b>133995</b>	<b>6999</b>	<b>16936</b>	<b>34321</b>	<b>58965</b>	<b>6806</b>	<b>9545</b>	<b>423</b>
	M	<b>67048</b>	<b>1199</b>	<b>6761</b>	<b>17078</b>	<b>33017</b>	<b>3720</b>	<b>5092</b>	<b>181</b>
	F	<b>66947</b>	<b>5800</b>	<b>10175</b>	<b>17243</b>	<b>25948</b>	<b>3086</b>	<b>4453</b>	<b>242</b>
Grad Vranje	A	70398	2689	6841	17775	32538	4108	6274	173
	M	35022	410	2625	8776	17691	2184	3263	73
	F	35376	2279	4216	8999	14847	1924	3011	100

### 3.5. POPULATION AGED 15 AND OVER, BY EDUCATIONAL ATTAINMENT AND SEX, BY THE 2011 CENSUS (continued)

Region Area City - municipality	Sex	Total	Without educational attainment	Incomplete primary education	Primary education	Secondary education	High education	Higher education	Unknown
Vranje	A	62251	2162	5433	15134	29542	3848	5978	154
	M	30920	318	2032	7414	15955	2037	3100	64
	F	31331	1844	3401	7720	13587	1811	2878	90
Vranjska Banja	A	8147	527	1408	2641	2996	260	296	19
	M	4102	92	593	1362	1736	147	163	9
	F	4045	435	815	1279	1260	113	133	10
Bosilegrad	A	7117	302	1223	2078	2653	348	491	22
	M	3637	33	474	1134	1524	186	277	9
	F	3480	269	749	944	1129	162	214	13
Bujanovac <sup>1)</sup>	A	14496	1268	2557	4035	5442	541	586	67
	M	7373	307	1176	2068	3175	306	317	24
	F	7123	961	1381	1967	2267	235	269	43
Vladičin Han	A	17859	1224	2957	4380	7551	738	945	64
	M	8889	180	1132	2181	4424	411	532	29
	F	8970	1044	1825	2199	3127	327	413	35
Preševo <sup>1)</sup>	A	2539	170	268	750	1110	95	102	44
	M	1310	40	115	337	676	56	63	23
	F	1229	130	153	413	434	39	39	21
Surdulica	A	17177	1015	2551	3872	7801	869	1029	40
	M	8454	171	996	1834	4372	498	566	17
	F	8723	844	1555	2038	3429	371	463	23
Trgovište	A	4409	331	539	1431	1870	107	118	13
	M	2363	58	243	748	1155	79	74	6
	F	2046	273	296	683	715	28	44	7
<b>Toplička oblast</b>	A	<b>78354</b>	<b>4613</b>	<b>10918</b>	<b>18819</b>	<b>35335</b>	<b>3922</b>	<b>4440</b>	<b>307</b>
	M	<b>39140</b>	<b>721</b>	<b>4316</b>	<b>9573</b>	<b>19859</b>	<b>2150</b>	<b>2372</b>	<b>149</b>
	F	<b>39214</b>	<b>3892</b>	<b>6602</b>	<b>9246</b>	<b>15476</b>	<b>1772</b>	<b>2068</b>	<b>158</b>
<i>Prokuplje</i>	A	<i>37729</i>	<i>1729</i>	<i>4437</i>	<i>8581</i>	<i>17777</i>	<i>2302</i>	<i>2700</i>	<i>203</i>
	M	<i>18560</i>	<i>278</i>	<i>1582</i>	<i>4270</i>	<i>9666</i>	<i>1234</i>	<i>1435</i>	<i>95</i>
	F	<i>19169</i>	<i>1451</i>	<i>2855</i>	<i>4311</i>	<i>8111</i>	<i>1068</i>	<i>1265</i>	<i>108</i>
Blace	A	10317	832	1570	2179	4642	517	554	23
	M	5132	119	723	1135	2576	274	293	12
	F	5185	713	847	1044	2066	243	261	11
Žitораđa	A	13883	1033	2878	3672	5560	395	288	57
	M	7085	152	1150	1846	3493	253	159	32
	F	6798	881	1728	1826	2067	142	129	25
Kuršumlija	A	16425	1019	2033	4387	7356	708	898	24
	M	8363	172	861	2322	4124	389	485	10
	F	8062	847	1172	2065	3232	319	413	14
<b>Region Kosovo i Metohija</b>	<b>A</b>	...	...	...	...	...	...	...	...

<sup>1)</sup> Data refer to enumerated population only.



### 3.6. POPULATION AGED 15 AND OVER BY LEGAL MARITAL STATUS AND SEX, BY THE 2011 CENSUS

Region Area City - municipality	Total	Male						Female					
		all	never married	married	widow- ed	divo- rced	unknow n	all	never married	married	widow- ed	divo- rced	unknow n
<b>REPUBLIC OF SERBIA</b>	<b>6161584</b>	<b>2971868</b>	<b>988400</b>	<b>1693659</b>	<b>154459</b>	<b>122619</b>	<b>12731</b>	<b>3189716</b>	<b>731559</b>	<b>1702581</b>	<b>562384</b>	<b>181351</b>	<b>11841</b>
SRBIJA – SEVER	3081049	1463415	513719	807017	66127	69884	6668	1617634	409938	812509	280028	108978	6181
<b>Beogradski region</b>	<b>1426710</b>	<b>666315</b>	<b>232333</b>	<b>368871</b>	<b>28873</b>	<b>31287</b>	<b>4951</b>	<b>760395</b>	<b>207054</b>	<b>372445</b>	<b>120235</b>	<b>56153</b>	<b>4508</b>
<b>Beogradska oblast</b>	<b>1426710</b>	<b>666315</b>	<b>232333</b>	<b>368871</b>	<b>28873</b>	<b>31287</b>	<b>4951</b>	<b>760395</b>	<b>207054</b>	<b>372445</b>	<b>120235</b>	<b>56153</b>	<b>4508</b>
<i>Grad Beograd</i>													
Barajevo	23144	11455	3678	6452	657	574	94	11689	2367	6378	2254	585	105
Voždovac	137315	63278	22393	34326	2879	3145	535	74037	20892	34821	11945	5855	524
Vračar	50010	21764	8117	11144	965	1397	141	28246	8623	11438	4950	3091	144
Grocka	70731	34871	11413	20557	1509	1221	171	35860	8343	20526	5287	1530	174
Zvezdara	130225	59579	21150	32595	2314	2893	627	70646	20807	33125	10403	5680	631
Zemun	143173	67202	23763	37334	2793	2928	384	75971	20597	37695	11921	5402	356
Lazarevac	49812	24206	7757	14100	1056	1055	238	25606	5582	14085	4404	1304	231
Mladenovac	45556	22145	7375	12532	1154	949	135	23411	5221	12526	4166	1284	214
Novi Beograd	186667	85206	29816	47591	3708	3681	410	101461	29160	48268	15793	7879	361
Obrenovac	61626	30249	10138	17056	1463	1395	197	31377	7050	17006	5441	1668	212
Palilula	148292	69276	25695	36765	2801	3460	555	79016	23092	37129	12019	6362	414
Rakovica	93014	43235	14323	24579	1945	2087	301	49779	13172	24901	7622	3805	279
Savski venac	34518	15546	5727	8085	671	948	115	18972	5701	8221	3099	1827	124
Sopot	17590	8647	2767	4905	477	436	62	8943	1782	4839	1825	443	54
Stari grad	43383	19007	7048	9728	845	1269	117	24376	7688	9835	4047	2691	115
Surčin	36800	18297	6118	10287	709	685	498	18503	4382	10324	2810	806	181
Čukarica	154854	72352	25055	40835	2927	3164	371	82502	22595	41328	12249	5941	389
<b>Region Vojvodine</b>	<b>1654339</b>	<b>797100</b>	<b>281386</b>	<b>438146</b>	<b>37254</b>	<b>38597</b>	<b>1717</b>	<b>857239</b>	<b>202884</b>	<b>440064</b>	<b>159793</b>	<b>52825</b>	<b>1673</b>
<b>Zapadnobačka oblast</b>	<b>163205</b>	<b>78882</b>	<b>27448</b>	<b>43433</b>	<b>4083</b>	<b>3827</b>	<b>91</b>	<b>84323</b>	<b>18428</b>	<b>43524</b>	<b>17281</b>	<b>4983</b>	<b>107</b>
<i>Sombor</i>	<i>74780</i>	<i>35852</i>	<i>12226</i>	<i>19971</i>	<i>1782</i>	<i>1845</i>	<i>28</i>	<i>38928</i>	<i>8382</i>	<i>20006</i>	<i>7945</i>	<i>2561</i>	<i>34</i>
Apatin	25086	12175	4121	6730	660	645	19	12911	2658	6769	2689	775	20
Kula	36957	17923	6776	9499	883	751	14	19034	4671	9528	3807	1006	22
Odžaci	26382	12932	4325	7233	758	586	30	13450	2717	7221	2840	641	31
<b>Južnobačanska oblast</b>	<b>251202</b>	<b>122172</b>	<b>43755</b>	<b>66254</b>	<b>6175</b>	<b>5676</b>	<b>312</b>	<b>129030</b>	<b>30961</b>	<b>66263</b>	<b>24037</b>	<b>7486</b>	<b>283</b>
<i>Pančevo</i>	<i>105892</i>	<i>51070</i>	<i>17967</i>	<i>28237</i>	<i>2353</i>	<i>2407</i>	<i>106</i>	<i>54822</i>	<i>13611</i>	<i>28311</i>	<i>9263</i>	<i>3545</i>	<i>92</i>
Alibunar	17341	8525	2948	4655	549	331	42	8816	1913	4622	1864	375	42
Bela Crkva	14776	7195	2654	3794	387	344	16	7581	1793	3771	1598	409	10
Vršac	44337	21075	7404	11419	1080	1095	77	23262	5692	11465	4460	1561	84
Kovačica	21359	10613	3421	6157	553	455	27	10746	2029	6121	2084	492	20
Kovin	28739	14316	5864	7065	725	623	39	14423	3810	7073	2824	688	28
Opovo	8837	4398	1530	2432	230	202	4	4439	992	2425	854	164	4
Plandište	9921	4980	1967	2495	298	219	1	4941	1121	2475	1090	252	3

### 3.6. POPULATION AGED 15 AND OVER BY LEGAL MARITAL STATUS AND SEX, BY THE 2011 CENSUS (continued)

Region Area City - municipality	Total	Male						Female					
		all	never married	married	widowed	divorced	unknown	all	never married	married	widowed	divorced	unknown
<b>Južnobačka oblast</b>	<b>522362</b>	<b>248531</b>	<b>89220</b>	<b>137285</b>	<b>10155</b>	<b>11371</b>	<b>500</b>	<b>273831</b>	<b>71599</b>	<b>138525</b>	<b>45561</b>	<b>17645</b>	<b>501</b>
<i>Grad Novi Sad</i>	<i>290199</i>	<i>135408</i>	<i>49261</i>	<i>74818</i>	<i>4826</i>	<i>6210</i>	<i>293</i>	<i>154791</i>	<i>44550</i>	<i>75997</i>	<i>22513</i>	<i>11431</i>	<i>300</i>
Novi Sad	261213	121323	44452	66765	4299	5545	262	139890	40798	67918	20350	10558	266
Petrovaradin	28986	14085	4809	8053	527	665	31	14901	3752	8079	2163	873	34
Bač	12421	6111	2292	3273	293	247	6	6310	1405	3262	1378	256	9
Bačka Palanka	47572	22955	7601	13259	1123	931	41	24617	5219	13288	4891	1191	28
Bački Petrovac	11477	5622	1841	3245	267	260	9	5855	1071	3261	1237	274	12
Beočin	13249	6543	2330	3588	290	323	12	6706	1513	3568	1232	379	14
Bečej	31572	15383	5348	8270	759	989	17	16189	3423	8288	3294	1176	8
Vrbas	35590	17073	6671	8882	756	715	49	18517	5061	8879	3537	993	47
Žabalj	21669	10786	3946	5843	534	438	25	10883	2560	5855	1957	484	27
Srbobran	13786	6706	2515	3467	339	364	21	7080	1737	3482	1436	400	25
Sremski Karlovci	7543	3625	1256	2008	167	192	2	3918	937	2009	723	246	3
Temerin	23923	11629	3770	6904	482	458	15	12294	2689	6931	2074	586	14
Titel	13361	6690	2389	3728	319	244	10	6671	1434	3705	1289	229	14
<b>Severnobačska oblast</b>	<b>127272</b>	<b>61797</b>	<b>21212</b>	<b>33790</b>	<b>3052</b>	<b>3608</b>	<b>135</b>	<b>65475</b>	<b>13681</b>	<b>33852</b>	<b>13524</b>	<b>4286</b>	<b>132</b>
<i>Kikinda</i>	<i>51257</i>	<i>24903</i>	<i>8507</i>	<i>13831</i>	<i>1238</i>	<i>1280</i>	<i>47</i>	<i>26354</i>	<i>5701</i>	<i>13881</i>	<i>5143</i>	<i>1581</i>	<i>48</i>
Ada	14656	7030	2327	3928	297	461	17	7626	1496	3938	1642	536	14
Kanjiža	21761	10598	3499	5966	511	601	21	11163	2189	5968	2241	744	21
Novi Kneževac	9667	4740	1825	2377	256	275	7	4927	1139	2378	1118	288	4
Senta	20041	9636	3287	5125	498	695	31	10405	2219	5123	2160	867	36
Čoka	9890	4890	1767	2563	252	296	12	5000	937	2564	1220	270	9
<b>Severnobačka oblast</b>	<b>160331</b>	<b>76605</b>	<b>27097</b>	<b>40887</b>	<b>3514</b>	<b>4905</b>	<b>202</b>	<b>83726</b>	<b>19765</b>	<b>41054</b>	<b>15850</b>	<b>6851</b>	<b>206</b>
<i>Subotica</i>	<i>121250</i>	<i>57653</i>	<i>20173</i>	<i>30835</i>	<i>2615</i>	<i>3879</i>	<i>151</i>	<i>63597</i>	<i>15229</i>	<i>30973</i>	<i>11656</i>	<i>5569</i>	<i>170</i>
Bačka Topola	28923	14002	5038	7460	687	787	30	14921	3323	7484	3089	1011	14
Mali Idoš	10158	4950	1886	2592	212	239	21	5208	1213	2597	1105	271	22
<b>Srednjobanatska oblast</b>	<b>161271</b>	<b>77996</b>	<b>27293</b>	<b>42793</b>	<b>4031</b>	<b>3733</b>	<b>146</b>	<b>83275</b>	<b>18215</b>	<b>42908</b>	<b>17238</b>	<b>4756</b>	<b>158</b>
<i>Zrenjanin</i>	<i>105917</i>	<i>50792</i>	<i>17226</i>	<i>28379</i>	<i>2540</i>	<i>2557</i>	<i>90</i>	<i>55125</i>	<i>12135</i>	<i>28493</i>	<i>10916</i>	<i>3499</i>	<i>82</i>
Žitište	14559	7150	2548	3871	433	291	7	7409	1564	3843	1715	275	12
Nova Crnja	8827	4375	1650	2266	283	154	22	4452	966	2268	1061	137	20
Novi Bečej	20441	9941	3660	5259	477	533	12	10500	2330	5299	2192	659	20
Sečanj	11527	5738	2209	3018	298	198	15	5789	1220	3005	1354	186	24
<b>Sremska oblast</b>	<b>268696</b>	<b>131117</b>	<b>45361</b>	<b>73704</b>	<b>6244</b>	<b>5477</b>	<b>331</b>	<b>137579</b>	<b>30235</b>	<b>73938</b>	<b>26302</b>	<b>6818</b>	<b>286</b>
<i>Sremska Mitrovica</i>	<i>68661</i>	<i>33264</i>	<i>11103</i>	<i>18910</i>	<i>1649</i>	<i>1540</i>	<i>62</i>	<i>35397</i>	<i>7575</i>	<i>18990</i>	<i>6839</i>	<i>1935</i>	<i>58</i>
Indija	40971	20061	7172	11000	962	874	53	20910	4847	11013	3927	1078	45
Irig	9499	4635	1715	2461	230	207	22	4864	1082	2451	1072	238	21
Pećinci	16786	8449	3015	4713	431	283	7	8337	1804	4685	1584	260	4
Ruma	47119	22937	7991	12750	1122	980	94	24182	5259	12839	4729	1283	72
Stara Pazova	56109	27367	9411	15736	1187	990	43	28742	6618	15806	4946	1327	45
Šid	29551	14404	4954	8134	663	603	50	15147	3050	8154	3205	697	41

### 3.6. POPULATION AGED 15 AND OVER BY LEGAL MARITAL STATUS AND SEX, BY THE 2011 CENSUS (continued)

Region Area City - municipality	Total	Male						Female					
		all	never married	married	widow- ed	divo- rced	unknow n	all	never married	married	widow- ed	divo- rced	unknow n
SRBIJA – JUG	3080535	1508453	474681	886642	88332	52735	6063	1572082	321621	890072	282356	72373	5660
<b>Region Šumadije i Zapadne Srbije</b>	<b>1733212</b>	<b>847202</b>	<b>269207</b>	<b>501221</b>	<b>45847</b>	<b>28228</b>	<b>2699</b>	<b>886010</b>	<b>181990</b>	<b>503533</b>	<b>158645</b>	<b>39266</b>	<b>2576</b>
<b>Zlatiborska oblast</b>	<b>245139</b>	<b>120420</b>	<b>38520</b>	<b>72552</b>	<b>6134</b>	<b>2904</b>	<b>310</b>	<b>124719</b>	<b>25396</b>	<b>73000</b>	<b>21738</b>	<b>4287</b>	<b>298</b>
<i>Užice</i>	<i>67503</i>	<i>32558</i>	<i>10034</i>	<i>19929</i>	<i>1493</i>	<i>1057</i>	<i>45</i>	<i>34945</i>	<i>7216</i>	<i>20100</i>	<i>5852</i>	<i>1724</i>	<i>53</i>
Arilje	16001	7899	2477	4760	413	190	59	8102	1584	4770	1430	271	47
Bajina Bašta	22474	11122	3459	6724	601	311	27	11352	1985	6778	2183	377	29
Kosjerić	10568	5214	1552	3146	344	163	9	5354	793	3150	1242	160	9
Nova Varoš	14598	7249	2336	4341	442	111	19	7349	1491	4357	1259	219	23
Požega	25762	12482	3782	7579	716	378	27	13280	2491	7623	2644	485	37
Priboj	23584	11631	3886	6967	546	190	42	11953	2601	7032	1979	304	37
Prijepolje	30989	15361	5265	9089	736	219	52	15628	3561	9165	2513	363	26
Sjenica	20817	10592	3788	6204	462	118	20	10225	2449	6226	1346	183	21
Čajetina	12843	6312	1941	3813	381	167	10	6531	1225	3799	1290	201	16
<b>Kolubarska oblast</b>	<b>151063</b>	<b>74426</b>	<b>23868</b>	<b>43352</b>	<b>4317</b>	<b>2786</b>	<b>103</b>	<b>76637</b>	<b>14939</b>	<b>43218</b>	<b>14982</b>	<b>3401</b>	<b>97</b>
<i>Valjevo</i>	<i>78674</i>	<i>38129</i>	<i>11903</i>	<i>22603</i>	<i>1990</i>	<i>1575</i>	<i>58</i>	<i>40545</i>	<i>8237</i>	<i>22683</i>	<i>7300</i>	<i>2265</i>	<i>60</i>
Lajkovac	13202	6558	2275	3676	345	248	14	6644	1440	3619	1330	248	7
Ljig	11054	5437	1690	3150	369	223	5	5617	968	3132	1329	182	6
Mionica	12313	6184	1873	3666	422	216	7	6129	993	3603	1330	196	7
Osečina	11022	5653	1823	3302	419	103	6	5369	832	3284	1150	96	7
Ub	24798	12465	4304	6955	772	421	13	12333	2469	6897	2543	414	10
<b>Mačvanska oblast</b>	<b>255843</b>	<b>125910</b>	<b>41138</b>	<b>73195</b>	<b>6679</b>	<b>4445</b>	<b>453</b>	<b>129933</b>	<b>26095</b>	<b>73714</b>	<b>24012</b>	<b>5681</b>	<b>431</b>
<i>Šabac</i>	<i>99082</i>	<i>47923</i>	<i>15521</i>	<i>27794</i>	<i>2356</i>	<i>2061</i>	<i>191</i>	<i>51159</i>	<i>10869</i>	<i>27965</i>	<i>9120</i>	<i>3003</i>	<i>202</i>
Bogatić	24677	12379	4433	6767	705	448	26	12298	2645	6773	2481	373	26
Vladimirci	15129	7689	2676	4258	479	264	12	7440	1278	4227	1731	188	16
Koceljeva	11278	5721	1930	3192	408	178	13	5557	1055	3159	1173	163	7
Krupanj	14946	7556	2364	4555	457	165	15	7390	1235	4579	1405	162	9
Loznica	67543	33047	10378	19716	1659	1128	166	34496	6853	19946	5991	1552	154
Ljubovija	12460	6269	2088	3721	360	92	8	6191	1110	3771	1204	99	7
Mali Zvornik	10728	5326	1748	3192	255	109	22	5402	1050	3294	907	141	10
<b>Moravička oblast</b>	<b>183738</b>	<b>89424</b>	<b>28425</b>	<b>53368</b>	<b>4697</b>	<b>2802</b>	<b>132</b>	<b>94314</b>	<b>18800</b>	<b>53438</b>	<b>17725</b>	<b>4223</b>	<b>128</b>
<i>Čačak</i>	<i>99132</i>	<i>47590</i>	<i>14872</i>	<i>28584</i>	<i>2376</i>	<i>1680</i>	<i>78</i>	<i>51542</i>	<i>10745</i>	<i>28720</i>	<i>9295</i>	<i>2709</i>	<i>73</i>
Gornji Milanovac	38654	18870	6067	11179	996	618	10	19784	3908	11137	3791	931	17
Ivanjica	27565	13813	4459	8322	741	259	32	13752	2557	8347	2479	341	28
Lučani	18387	9151	3027	5283	584	245	12	9236	1590	5234	2160	242	10
<b>Pomoravska oblast</b>	<b>185556</b>	<b>89261</b>	<b>26960</b>	<b>52226</b>	<b>5675</b>	<b>3911</b>	<b>489</b>	<b>96295</b>	<b>19387</b>	<b>52282</b>	<b>18954</b>	<b>5176</b>	<b>496</b>
<i>Jagodina</i>	<i>61511</i>	<i>29430</i>	<i>8960</i>	<i>17317</i>	<i>1643</i>	<i>1315</i>	<i>195</i>	<i>32081</i>	<i>6822</i>	<i>17404</i>	<i>5695</i>	<i>1964</i>	<i>196</i>
Despotovac	20322	9914	2839	5877	742	396	60	10408	1879	5806	2209	449	65
Paraćin	46673	22588	6995	13130	1403	1000	60	24085	5041	13206	4525	1241	72
Rekovac	9930	4849	1349	2860	453	184	3	5081	770	2836	1342	132	1
Svilajnac	20441	9663	2868	5638	634	439	84	10778	2090	5638	2375	598	77
Čuprija	26679	12817	3949	7404	800	577	87	13862	2785	7392	2808	792	85

### 3.6. POPULATION AGED 15 AND OVER BY LEGAL MARITAL STATUS AND SEX, BY THE 2011 CENSUS (continued)

Region Area City - municipality	Total	Male						Female					
		all	never married	married	widowed	divorced	unknown	all	never married	married	widowed	divorced	unknown
<b>Rasinska oblast</b>	<b>209127</b>	<b>102094</b>	<b>30439</b>	<b>61712</b>	<b>6385</b>	<b>3247</b>	<b>311</b>	<b>107033</b>	<b>20709</b>	<b>62021</b>	<b>19475</b>	<b>4548</b>	<b>280</b>
<i>Kruševac</i>	<i>110346</i>	<i>53343</i>	<i>15991</i>	<i>32057</i>	<i>3043</i>	<i>2050</i>	<i>202</i>	<i>57003</i>	<i>11722</i>	<i>32293</i>	<i>9783</i>	<i>3028</i>	<i>177</i>
Aleksandrovac	23000	11516	3313	7253	734	194	22	11484	1987	7257	2020	203	17
Brus	14296	7290	2298	4339	547	85	21	7006	1298	4342	1259	98	9
Varvarin	15557	7615	2217	4584	553	248	13	7942	1353	4599	1724	252	14
Trstenik	37712	18345	5378	11181	1216	529	41	19367	3560	11236	3743	774	54
Ćičevac	8216	3985	1242	2298	292	141	12	4231	789	2294	946	193	9
<b>Raška oblast</b>	<b>250198</b>	<b>122774</b>	<b>40027</b>	<b>73606</b>	<b>5570</b>	<b>3087</b>	<b>484</b>	<b>127424</b>	<b>28429</b>	<b>74277</b>	<b>19246</b>	<b>5033</b>	<b>439</b>
<i>Kraljevo</i>	<i>106732</i>	<i>51818</i>	<i>16428</i>	<i>30750</i>	<i>2725</i>	<i>1813</i>	<i>102</i>	<i>54914</i>	<i>11292</i>	<i>30940</i>	<i>9872</i>	<i>2720</i>	<i>90</i>
Vrnjačka Banja	23705	11332	3526	6754	598	434	20	12373	2655	6741	2270	678	29
Novi Pazar	75610	37199	12365	22812	1205	540	277	38411	9539	23192	4190	1248	242
Raška	21191	10577	3171	6571	655	160	20	10614	1957	6582	1851	201	23
Tutin	22960	11848	4537	6719	387	140	65	11112	2986	6822	1063	186	55
<b>Šumadijska oblast</b>	<b>252548</b>	<b>122893</b>	<b>39830</b>	<b>71210</b>	<b>6390</b>	<b>5046</b>	<b>417</b>	<b>129655</b>	<b>28235</b>	<b>71583</b>	<b>22513</b>	<b>6917</b>	<b>407</b>
<i>Kragujevac</i>	<i>154290</i>	<i>74515</i>	<i>24444</i>	<i>43119</i>	<i>3509</i>	<i>3201</i>	<i>242</i>	<i>79775</i>	<i>18618</i>	<i>43551</i>	<i>12476</i>	<i>4867</i>	<i>263</i>
Arandelovac	39456	19166	6095	11163	1016	808	84	20290	4203	11210	3723	1101	53
Batočina	10085	4995	1592	2915	297	185	6	5090	998	2940	951	195	6
Knić	12533	6312	2005	3632	450	219	6	6221	1013	3557	1497	144	10
Lapovo	6785	3294	1006	1906	198	140	44	3491	693	1895	720	132	51
Rača	10053	5017	1672	2838	319	183	5	5036	973	2813	1083	167	-
Topola	19346	9594	3016	5637	601	310	30	9752	1737	5617	2063	311	24
<b>Region Južne i Istočne Srbije</b>	<b>1347323</b>	<b>661251</b>	<b>205474</b>	<b>385421</b>	<b>42485</b>	<b>24507</b>	<b>3364</b>	<b>686072</b>	<b>139631</b>	<b>386539</b>	<b>123711</b>	<b>33107</b>	<b>3084</b>
<b>Borska oblast</b>	<b>109261</b>	<b>53004</b>	<b>16869</b>	<b>29666</b>	<b>3156</b>	<b>2914</b>	<b>399</b>	<b>56257</b>	<b>11383</b>	<b>29522</b>	<b>11160</b>	<b>3830</b>	<b>362</b>
<i>Bor</i>	<i>41889</i>	<i>20431</i>	<i>7072</i>	<i>11096</i>	<i>1032</i>	<i>1149</i>	<i>82</i>	<i>21458</i>	<i>4940</i>	<i>11140</i>	<i>3774</i>	<i>1535</i>	<i>69</i>
Kladovo	18277	8841	2562	5330	540	380	29	9436	1600	5298	2031	485	22
Majdanpek	16316	8085	2965	4163	429	415	113	8231	1861	4169	1533	576	92
Negotin	32779	15647	4270	9077	1155	970	175	17132	2982	8915	3822	1234	179
<b>Braničevska oblast</b>	<b>158360</b>	<b>76107</b>	<b>24095</b>	<b>42709</b>	<b>5080</b>	<b>3665</b>	<b>558</b>	<b>82253</b>	<b>17499</b>	<b>42561</b>	<b>17044</b>	<b>4629</b>	<b>520</b>
<i>Grad Požarevac</i>	<i>63760</i>	<i>30382</i>	<i>10286</i>	<i>16733</i>	<i>1555</i>	<i>1465</i>	<i>343</i>	<i>33378</i>	<i>8149</i>	<i>16772</i>	<i>5939</i>	<i>2202</i>	<i>316</i>
Požarevac	52726	24979	8333	13882	1290	1224	250	27747	6725	13917	4959	1916	230
Kostolac	11034	5403	1953	2851	265	241	93	5631	1424	2855	980	286	86
Veliko Gradište	15281	7313	2150	4295	545	294	29	7968	1577	4307	1656	404	24
Golubac	7281	3546	1057	2056	269	150	14	3735	694	2035	854	144	8
Žabari	9981	4826	1475	2675	403	241	32	5155	933	2607	1337	236	42
Žagubica	11179	5443	1686	3123	391	228	15	5736	1084	3099	1303	244	6
Kučevo	13633	6601	1937	3713	553	345	53	7032	1177	3683	1739	388	45
Malo Crniće	9961	4847	1417	2764	391	260	15	5114	935	2716	1234	217	12
Petrovac na Mlavi	27284	13149	4087	7350	973	682	57	14135	2950	7342	2982	794	67
<b>Zaječarska oblast</b>	<b>106182</b>	<b>51297</b>	<b>14786</b>	<b>29977</b>	<b>3724</b>	<b>2576</b>	<b>234</b>	<b>54885</b>	<b>9623</b>	<b>29950</b>	<b>11728</b>	<b>3390</b>	<b>194</b>
<i>Zaječar</i>	<i>52383</i>	<i>25321</i>	<i>7493</i>	<i>14723</i>	<i>1581</i>	<i>1414</i>	<i>110</i>	<i>27062</i>	<i>5075</i>	<i>14697</i>	<i>5304</i>	<i>1886</i>	<i>100</i>
Boljevac	11437	5541	1646	3173	414	281	27	5896	975	3146	1443	310	22
Knjaževac	28176	13661	3694	8107	1189	592	79	14515	2193	8101	3343	817	61
Sokobanja	14186	6774	1953	3974	540	289	18	7412	1380	4006	1638	377	11

### 3.6. POPULATION AGED 15 AND OVER BY LEGAL MARITAL STATUS AND SEX, BY THE 2011 CENSUS (continued)

Region Area City - municipality	Total	Male						Female					
		all	never married	married	widow- ed	divo- rced	unknow n	all	never married	married	widow- ed	divo- rced	unknow n
<b>Jablanička oblast</b>	<b>184703</b>	<b>91702</b>	<b>26673</b>	<b>56178</b>	<b>6234</b>	<b>2382</b>	<b>235</b>	<b>93001</b>	<b>17128</b>	<b>56642</b>	<b>15689</b>	<b>3309</b>	<b>233</b>
<i>Leskovac</i>	<i>123201</i>	<i>60809</i>	<i>17362</i>	<i>37675</i>	<i>3962</i>	<i>1672</i>	<i>138</i>	<i>62392</i>	<i>11602</i>	<i>38089</i>	<i>10097</i>	<i>2464</i>	<i>140</i>
Bojnik	9296	4659	1393	2718	432	103	13	4637	916	2713	878	118	12
Vlasotince	25570	12778	3759	7999	794	223	3	12792	2192	8071	2222	298	9
Lebane	18716	9378	2667	5693	720	255	43	9338	1633	5716	1626	318	45
Medveđa	6359	3284	1200	1697	254	97	36	3075	642	1668	646	93	26
Crna Trava	1561	794	292	396	72	32	2	767	143	385	220	18	1
<b>Nišavska oblast</b>	<b>325229</b>	<b>158747</b>	<b>48188</b>	<b>94185</b>	<b>9838</b>	<b>5604</b>	<b>932</b>	<b>166482</b>	<b>35320</b>	<b>94704</b>	<b>26923</b>	<b>8756</b>	<b>779</b>
<i>Grad Niš</i>	<i>224041</i>	<i>108022</i>	<i>33668</i>	<i>64287</i>	<i>5578</i>	<i>4112</i>	<i>377</i>	<i>116019</i>	<i>26626</i>	<i>64911</i>	<i>17088</i>	<i>7093</i>	<i>301</i>
Medijana	75090	34846	11112	20509	1666	1495	64	40244	10011	20806	6206	3141	80
Niška Banja	12800	6469	1931	3859	465	196	18	6331	1208	3869	998	236	20
Palilula	62928	30708	9576	18307	1524	1139	162	32220	7372	18470	4452	1828	98
Pantelejš	45719	22253	6732	13579	1105	758	79	23466	5161	13723	3213	1309	60
Crveni krst	27504	13746	4317	8033	818	524	54	13758	2874	8043	2219	579	43
Aleksinac	44892	22180	6958	12403	1597	747	475	22712	4586	12408	4351	952	415
Gadžin Han	7647	3914	1051	2297	443	111	12	3733	495	2227	919	81	11
Doljevac	15742	8044	2202	4993	621	193	35	7698	1304	4987	1194	192	21
Merošina	11989	6183	1755	3740	522	149	17	5806	955	3708	1016	114	13
Ražanj	8076	3973	1014	2433	405	116	5	4103	560	2442	959	136	6
Svrljig	12842	6431	1540	4032	672	176	11	6411	794	4021	1396	188	12
<b>Pirotska oblast</b>	<b>81382</b>	<b>41071</b>	<b>12164</b>	<b>24349</b>	<b>3277</b>	<b>1215</b>	<b>66</b>	<b>40311</b>	<b>7107</b>	<b>24365</b>	<b>7415</b>	<b>1363</b>	<b>61</b>
<i>Pirot</i>	<i>50661</i>	<i>25363</i>	<i>7401</i>	<i>15380</i>	<i>1748</i>	<i>796</i>	<i>38</i>	<i>25298</i>	<i>4543</i>	<i>15457</i>	<i>4291</i>	<i>976</i>	<i>31</i>
Babušnica	11091	5622	1602	3280	615	124	1	5469	840	3285	1223	118	3
Bela Palanka	10653	5503	1793	3025	525	150	10	5150	969	2993	1058	121	9
Dimitrovgrad	8977	4583	1368	2664	389	145	17	4394	755	2630	843	148	18
<b>Podunavska oblast</b>	<b>169857</b>	<b>83135</b>	<b>29327</b>	<b>45356</b>	<b>4395</b>	<b>3625</b>	<b>432</b>	<b>86722</b>	<b>20230</b>	<b>45515</b>	<b>16105</b>	<b>4434</b>	<b>438</b>
<i>Smederevo</i>	<i>91562</i>	<i>44884</i>	<i>16298</i>	<i>24128</i>	<i>2213</i>	<i>1981</i>	<i>264</i>	<i>46678</i>	<i>11645</i>	<i>24225</i>	<i>7995</i>	<i>2533</i>	<i>280</i>
Velika Plana	35093	17157	6190	9251	946	700	70	17936	4109	9272	3734	742	79
Smederevska Palanka	43202	21094	6839	11977	1236	944	98	22108	4476	12018	4376	1159	79
<b>Pčinjaška oblast</b>	<b>133995</b>	<b>67048</b>	<b>21206</b>	<b>40192</b>	<b>3983</b>	<b>1440</b>	<b>227</b>	<b>66947</b>	<b>13943</b>	<b>40498</b>	<b>10213</b>	<b>2072</b>	<b>221</b>
<i>Grad Vranje</i>	<i>70398</i>	<i>35022</i>	<i>10698</i>	<i>21499</i>	<i>1908</i>	<i>826</i>	<i>91</i>	<i>35376</i>	<i>7505</i>	<i>21642</i>	<i>4887</i>	<i>1248</i>	<i>94</i>
Vranje	62251	30920	9473	18984	1655	723	85	31331	6748	19117	4243	1139	84
Vranjska Banja	8147	4102	1225	2515	253	103	6	4045	757	2525	644	109	10
Bosilegrad	7117	3637	1237	2042	286	70	2	3480	643	2039	717	78	3
Bujanovac <sup>1)</sup>	14496	7373	2459	4268	416	146	84	7123	1538	4265	1067	169	84
Vladičin Han	17859	8889	2731	5384	598	156	20	8970	1713	5488	1530	218	21
Preševo <sup>1)</sup>	2539	1310	459	736	79	22	14	1229	277	736	185	28	3
Surdulica	17177	8454	2713	5032	505	191	13	8723	1831	5092	1491	297	12
Trgovište	4409	2363	909	1231	191	29	3	2046	436	1236	336	34	4
<b>Toplička oblast</b>	<b>78354</b>	<b>39140</b>	<b>12166</b>	<b>22809</b>	<b>2798</b>	<b>1086</b>	<b>281</b>	<b>39214</b>	<b>7398</b>	<b>22782</b>	<b>7434</b>	<b>1324</b>	<b>276</b>
<i>Prokuplje</i>	<i>37729</i>	<i>18560</i>	<i>5815</i>	<i>10796</i>	<i>1161</i>	<i>581</i>	<i>207</i>	<i>19169</i>	<i>3849</i>	<i>10822</i>	<i>3531</i>	<i>766</i>	<i>201</i>
Blace	10317	5132	1566	2952	463	130	21	5185	927	2947	1142	148	21
Žitorađa	13883	7085	1902	4445	574	131	33	6798	1023	4423	1184	137	31
Kuršumlija	16425	8363	2883	4616	600	244	20	8062	1599	4590	1577	273	23
<b>Region Kosovo i Metohija</b>	...	...	...	...	...	...	...	...	...	...	...	...	...

<sup>1)</sup> Data refer to enumerated population only.

### 3.7. POPULATION BY ECONOMIC ACTIVITY,

Region Area City - municipality	Total	Economically active				
		all	perform occupation	unemployed		
				all	used to work	seeking for the first job
<b>REPUBLIC OF SERBIA</b>	<b>7186862</b>	<b>2971220</b>	<b>2304628</b>	<b>666592</b>	<b>425559</b>	<b>241033</b>
SRBIJA – SEVER	3591249	1508068	1200355	307713	214279	93434
<b>Beogradski region</b>	<b>1659440</b>	<b>722108</b>	<b>593021</b>	<b>129087</b>	<b>91036</b>	<b>38051</b>
<b>Beogradska oblast</b>	<b>1659440</b>	<b>722108</b>	<b>593021</b>	<b>129087</b>	<b>91036</b>	<b>38051</b>
<i>Grad Beograd</i>						
Barajevo	27110	10454	7792	2662	1872	790
Voždovac	158213	68744	56779	11965	8427	3538
Vračar	56333	25009	21238	3771	2653	1118
Grocka	83907	34847	28486	6361	4451	1910
Zvezdara	151808	69061	56599	12462	9187	3275
Zemun	168170	73137	59501	13636	9777	3859
Lazarevac	58622	24410	20847	3563	1742	1821
Mladenovac	53096	21087	15983	5104	3159	1945
Novi Beograd	214506	95500	81518	13982	10140	3842
Obrenovac	72524	28633	22663	5970	3858	2112
Palilula	173521	77603	63278	14325	10318	4007
Rakovica	108641	48195	39040	9155	6698	2457
Savski venac	39122	17005	14516	2489	1708	781
Sopot	20367	7676	5970	1706	1114	592
Stari grad	48450	21725	18382	3343	2375	968
Surčin	43819	18701	15253	3448	2452	996
Čukarica	181231	80321	65176	15145	11105	4040
<b>Region Vojvodine</b>	<b>1931809</b>	<b>785960</b>	<b>607334</b>	<b>178626</b>	<b>123243</b>	<b>55383</b>
<b>Zapadnoabačka oblast</b>	<b>188087</b>	<b>72870</b>	<b>53166</b>	<b>19704</b>	<b>13016</b>	<b>6688</b>
<i>Sombor</i>	<i>85903</i>	<i>33497</i>	<i>25730</i>	<i>7767</i>	<i>5252</i>	<i>2515</i>
Apatin	28929	11757	8160	3597	2536	1061
Kula	43101	16557	12047	4510	2891	1619
Odžaci	30154	11059	7229	3830	2337	1493
<b>Južnobanatska oblast</b>	<b>293730</b>	<b>114394</b>	<b>87310</b>	<b>27084</b>	<b>17824</b>	<b>9260</b>
<i>Pančevo</i>	<i>123414</i>	<i>50634</i>	<i>38648</i>	<i>11986</i>	<i>8249</i>	<i>3737</i>
Alibunar	20151	6782	5070	1712	1064	648
Bela Crkva	17367	5969	4218	1751	1155	596
Vršac	52026	20354	15822	4532	3035	1497
Kovačica	25274	9527	7166	2361	1322	1039
Kovin	33722	13124	10037	3087	1945	1142
Opovo	10440	4132	3439	693	425	268
Plandište	11336	3872	2910	962	629	333
<b>Južnobačka oblast</b>	<b>615371</b>	<b>263194</b>	<b>204400</b>	<b>58794</b>	<b>41413</b>	<b>17381</b>
<i>Grad Novi Sad</i>	<i>341625</i>	<i>154504</i>	<i>123177</i>	<i>31327</i>	<i>22996</i>	<i>8331</i>
Novi Sad	307760	139707	111969	27738	20337	7401
Petrovaradin	33865	14797	11208	3589	2659	930
Bač	14405	5705	4470	1235	815	420
Bačka Palanka	55528	22213	16770	5443	3736	1707
Bački Petrovac	13418	5809	4844	965	720	245
Beočin	15726	6332	4457	1875	1277	598
Bečej	37351	14303	10685	3618	2362	1256
Vrbas	42092	16781	12033	4748	3033	1715
Žabalj	26134	9780	6939	2841	1758	1083
Srbobran	16317	6184	4394	1790	1184	606
Sremski Karlovci	8750	3752	2889	863	675	188
Temerin	28287	12281	9502	2779	2042	737
Titel	15738	5550	4240	1310	815	495

## BY THE 2011 CENSUS

Economically inactive							Region Area City - municipality
all	children under 15	pensioners	persons with income from property	pupils / students (15 and over)	homemakers	other	
<b>4215642</b>	<b>1025278</b>	<b>1628428</b>	<b>32134</b>	<b>567016</b>	<b>599371</b>	<b>363415</b>	<b>REPUBLIC OF SERBIA</b>
2083181	510200	819158	15199	289524	266798	182302	SRBIJA – SEVER
<b>937332</b>	<b>232730</b>	<b>392906</b>	<b>3640</b>	<b>141959</b>	<b>86568</b>	<b>79529</b>	<b>Beogradski region</b>
<b>937332</b>	<b>232730</b>	<b>392906</b>	<b>3640</b>	<b>141959</b>	<b>86568</b>	<b>79529</b>	<b>Beogradska oblast</b>
							<i>Grad Beograd</i>
16656	3966	7118	78	1614	2456	1424	Barajevo
89469	20898	39075	245	14489	6615	8147	Voždovac
31324	6323	15424	157	5472	1240	2708	Vračar
49060	13176	17059	326	6285	7116	5098	Grocka
82747	21583	34747	269	13889	5243	7016	Zvezdara
95033	24997	38528	224	13528	9032	8724	Zemun
34212	8810	12364	137	4607	5985	2309	Lazarevac
32009	7540	12455	426	3781	4774	3033	Mladenovac
119006	27839	55743	338	19547	7111	8428	Novi Beograd
43891	10898	15691	333	5017	7996	3956	Obrenovac
95918	25229	37605	300	15033	8972	8779	Palilula
60446	15627	27175	109	9282	3709	4544	Rakovica
22117	4604	10317	104	4015	1180	1897	Savski venac
12691	2777	5274	81	1200	2201	1158	Sopot
26725	5067	13680	151	4652	1285	1890	Stari grad
25118	7019	8642	97	3172	3871	2317	Surčin
100910	26377	42009	265	16376	7782	8101	Čukarica
<b>1145849</b>	<b>277470</b>	<b>426252</b>	<b>11559</b>	<b>147565</b>	<b>180230</b>	<b>102773</b>	<b>Region Vojvodine</b>
<b>115217</b>	<b>24882</b>	<b>47850</b>	<b>1162</b>	<b>13321</b>	<b>18134</b>	<b>9868</b>	<b>Zapadnobačka oblast</b>
<i>52406</i>	<i>11123</i>	<i>21986</i>	<i>569</i>	<i>6166</i>	<i>8523</i>	<i>4039</i>	<i>Sombor</i>
17172	3843	7718	56	1894	2213	1448	Apatin
26544	6144	10619	241	3254	3985	2301	Kula
19095	3772	7527	296	2007	3413	2080	Odžaci
<b>179336</b>	<b>42528</b>	<b>61898</b>	<b>2147</b>	<b>20921</b>	<b>34235</b>	<b>17607</b>	<b>Južnobačanska oblast</b>
<i>72780</i>	<i>17522</i>	<i>27119</i>	<i>473</i>	<i>9503</i>	<i>11748</i>	<i>6415</i>	<i>Pančevo</i>
13369	2810	4141	340	1377	3221	1480	Alibunar
11398	2591	3764	160	1178	2553	1152	Bela Crkva
31672	7689	11655	401	3859	4761	3307	Vršac
15747	3915	4567	361	1360	4255	1289	Kovačica
20598	4983	6126	232	2329	4846	2082	Kovin
6308	1603	1837	81	580	1509	698	Opovo
7464	1415	2689	99	735	1342	1184	Plandište
<b>352177</b>	<b>93009</b>	<b>129356</b>	<b>3055</b>	<b>53318</b>	<b>44825</b>	<b>28614</b>	<b>Južnobačka oblast</b>
<i>187121</i>	<i>51426</i>	<i>70461</i>	<i>902</i>	<i>33627</i>	<i>16349</i>	<i>14356</i>	<i>Grad Novi Sad</i>
168053	46547	62764	848	30402	14674	12818	Novi Sad
19068	4879	7697	54	3225	1675	1538	Petrovaradin
8700	1984	2934	94	913	2170	605	Bač
33315	7956	13393	413	3871	4845	2837	Bačka Palanka
7609	1941	2944	133	858	1109	624	Bački Petrovac
9394	2477	3252	95	1032	1782	756	Beočin
23048	5779	8283	414	2551	3980	2041	Bečej
25311	6502	9745	143	3614	3165	2142	Vrbas
16354	4465	4480	231	1762	3722	1694	Žabalj
10133	2531	3121	327	1066	2133	955	Srbobran
4998	1207	2073	16	709	561	432	Sremski Karlovci
16006	4364	5774	140	2269	2353	1106	Temerin
10188	2377	2896	147	1046	2656	1066	Titel

### 3.7. POPULATION BY ECONOMIC ACTIVITY,

Region Area City - municipality	Total	Economically active				
		all	perform occupation	unemployed		
				all	used to work	seeking for the first job
<b>Severnobanatska oblast</b>	<b>147770</b>	<b>58256</b>	<b>47186</b>	<b>11070</b>	<b>7471</b>	<b>3599</b>
<i>Kikinda</i>	<i>59453</i>	<i>23026</i>	<i>18064</i>	<i>4962</i>	<i>3299</i>	<i>1663</i>
Ada	16991	6770	5426	1344	953	391
Kanjiža	25343	10290	8622	1668	1139	529
Novi Kneževac	11269	4466	3758	708	512	196
Senta	23316	9040	7389	1651	1062	589
Čoka	11398	4664	3927	737	506	231
<b>Severnobačka oblast</b>	<b>186906</b>	<b>76456</b>	<b>60039</b>	<b>16417</b>	<b>12033</b>	<b>4384</b>
<i>Subotica</i>	<i>141554</i>	<i>59364</i>	<i>46593</i>	<i>12771</i>	<i>9462</i>	<i>3309</i>
Bačka Topola	33321	12849	10267	2582	1832	750
Mali Idoš	12031	4243	3179	1064	739	325
<b>Srednjobanatska oblast</b>	<b>187667</b>	<b>74584</b>	<b>56848</b>	<b>17736</b>	<b>11814</b>	<b>5922</b>
<i>Zrenjanin</i>	<i>123362</i>	<i>50669</i>	<i>39012</i>	<i>11657</i>	<i>8168</i>	<i>3489</i>
Žitište	16841	6062	4692	1370	803	567
Nova Crnja	10272	3575	2474	1101	585	516
Novi Bečej	23925	9805	7413	2392	1592	800
Sečanj	13267	4473	3257	1216	666	550
<b>Sremska oblast</b>	<b>312278</b>	<b>126206</b>	<b>98385</b>	<b>27821</b>	<b>19672</b>	<b>8149</b>
<i>Sremska Mitrovica</i>	<i>79940</i>	<i>32738</i>	<i>25877</i>	<i>6861</i>	<i>4836</i>	<i>2025</i>
Indija	47433	19635	14744	4891	3558	1333
Irig	10866	4460	3751	709	480	229
Pećinci	19720	7798	6693	1105	737	368
Ruma	54339	21074	16166	4908	3423	1485
Stara Pazova	65792	27322	21366	5956	4259	1697
Šid	34188	13179	9788	3391	2379	1012
SRBIJA – JUG	3595613	1463152	1104273	358879	211280	147599
<b>Region Šumadije i Zapadne Srbije</b>	<b>2031697</b>	<b>833660</b>	<b>646710</b>	<b>186950</b>	<b>110259</b>	<b>76691</b>
<b>Zlatiborska oblast</b>	<b>286549</b>	<b>122271</b>	<b>97276</b>	<b>24995</b>	<b>14758</b>	<b>10237</b>
<i>Užice</i>	<i>78040</i>	<i>34555</i>	<i>28011</i>	<i>6544</i>	<i>4671</i>	<i>1873</i>
Arilje	18792	9317	8318	999	668	331
Bajina Bašta	26022	11834	10148	1686	1119	567
Kosjerić	12090	4349	3693	656	394	262
Nova Varoš	16638	7112	4934	2178	1433	745
Požega	29638	13599	11453	2146	1371	775
Priboj	27133	10602	7483	3119	1462	1657
Prijepolje	37059	16142	11676	4466	2291	2175
Sjenica	26392	8479	6127	2352	739	1613
Čajetina	14745	6282	5433	849	610	239
<b>Kolubarska oblast</b>	<b>174513</b>	<b>83691</b>	<b>72899</b>	<b>10792</b>	<b>6820</b>	<b>3972</b>
<i>Valjevo</i>	<i>90312</i>	<i>42896</i>	<i>35500</i>	<i>7396</i>	<i>4958</i>	<i>2438</i>
Lajkovac	15475	7240	6647	593	271	322
Ljig	12754	6389	5902	487	279	208
Mionica	14335	6793	6339	454	270	184
Osečina	12536	6462	6058	404	238	166
Ub	29101	13911	12453	1458	804	654
<b>Mačvanska oblast</b>	<b>298931</b>	<b>121975</b>	<b>95748</b>	<b>26227</b>	<b>16509</b>	<b>9718</b>
<i>Šabac</i>	<i>115884</i>	<i>48591</i>	<i>38260</i>	<i>10331</i>	<i>6800</i>	<i>3531</i>
Bogatić	28883	11858	10634	1224	593	631
Vladimirci	17462	7383	6526	857	441	416
Koceljeva	13129	5865	5246	619	392	227
Krupanj	17295	6994	5653	1341	791	550
Loznica	79327	30095	20096	9999	6448	3551
Ljubovija	14469	6805	5948	857	445	412
Mali Zvornik	12482	4384	3385	999	599	400



**BY THE 2011 CENSUS (continued)**

Economically inactive							Region Area City - municipality
all	children under 15	pensioners	persons with income from property	pupils / students (15 and over)	homemakers	other	
<b>89514</b>	<b>20498</b>	<b>35671</b>	<b>851</b>	<b>10306</b>	<b>14240</b>	<b>7948</b>	<b>Severnobanatska oblast</b>
<i>36427</i>	<i>8196</i>	<i>14715</i>	<i>283</i>	<i>4447</i>	<i>5640</i>	<i>3146</i>	<i>Kikinda</i>
10221	2335	4002	168	1117	1665	934	Ada
15053	3582	5583	138	1685	2771	1294	Kanjiža
6803	1602	2688	36	706	1115	656	Novi Kneževac
14276	3275	5831	189	1685	1888	1408	Senta
6734	1508	2852	37	666	1161	510	Čoka
<b>110450</b>	<b>26575</b>	<b>44395</b>	<b>1379</b>	<b>13189</b>	<b>14746</b>	<b>10166</b>	<b>Severnobačka oblast</b>
<i>82190</i>	<i>20304</i>	<i>33654</i>	<i>951</i>	<i>9985</i>	<i>9792</i>	<i>7504</i>	<i>Subotica</i>
20472	4398	8053	352	2354	3453	1862	Bačka Topola
7788	1873	2688	76	850	1501	800	Mali Idoš
<b>113083</b>	<b>26396</b>	<b>43595</b>	<b>1163</b>	<b>13934</b>	<b>18269</b>	<b>9726</b>	<b>Srednjobanatska oblast</b>
<i>72693</i>	<i>17445</i>	<i>29731</i>	<i>502</i>	<i>9657</i>	<i>9945</i>	<i>5413</i>	<i>Zrenjanin</i>
10779	2282	3617	243	1157	2416	1064	Žitište
6697	1445	2090	115	745	1480	822	Nova Crnja
14120	3484	5208	131	1469	2510	1318	Novi Bečej
8794	1740	2949	172	906	1918	1109	Sečanj
<b>186072</b>	<b>43582</b>	<b>63487</b>	<b>1802</b>	<b>22576</b>	<b>35781</b>	<b>18844</b>	<b>Sremska oblast</b>
<i>47202</i>	<i>11279</i>	<i>16193</i>	<i>377</i>	<i>5849</i>	<i>8812</i>	<i>4692</i>	<i>Sremska Mitrovica</i>
27798	6462	10101	213	3397	4749	2876	Indija
6406	1367	2453	48	693	1053	792	Irig
11922	2934	3350	148	1232	3178	1080	Pećinci
33265	7220	11475	423	4018	6569	3560	Ruma
38470	9683	13042	200	4947	6755	3843	Stara Pazova
21009	4637	6873	393	2440	4665	2001	Šid
2132461	515078	809270	16935	277492	332573	181113	SRBIJA – JUG
<b>1198037</b>	<b>298485</b>	<b>437244</b>	<b>10054</b>	<b>160101</b>	<b>191052</b>	<b>101101</b>	<b>Region Šumadije i Zapadne Srbije</b>
<b>164278</b>	<b>41410</b>	<b>60457</b>	<b>1830</b>	<b>24825</b>	<b>24123</b>	<b>11633</b>	<b>Zlatiborska oblast</b>
<i>43485</i>	<i>10537</i>	<i>18083</i>	<i>215</i>	<i>7300</i>	<i>4977</i>	<i>2373</i>	<i>Užice</i>
9475	2791	3356	120	1575	849	784	Arilje
14188	3548	4883	109	2042	2603	1003	Bajina Bašta
7741	1522	3107	249	840	1527	496	Kosjerić
9526	2040	4224	32	1519	1187	524	Nova Varoš
16039	3876	6374	207	2439	1896	1247	Požega
16531	3549	6049	104	2540	3033	1256	Priboj
20917	6070	6590	118	3254	3285	1600	Prijepolje
17913	5575	4182	561	2223	3541	1831	Sjenica
8463	1902	3609	115	1093	1225	519	Čajetina
<b>90822</b>	<b>23450</b>	<b>34488</b>	<b>376</b>	<b>12401</b>	<b>13325</b>	<b>6782</b>	<b>Kolubarska oblast</b>
<i>47416</i>	<i>11638</i>	<i>19435</i>	<i>151</i>	<i>7048</i>	<i>5504</i>	<i>3640</i>	<i>Valjevo</i>
8235	2273	2639	49	1066	1610	598	Lajkovac
6365	1700	2673	31	864	720	377	Ljig
7542	2022	2600	67	867	1437	549	Mionica
6074	1514	2341	16	754	978	471	Osečina
15190	4303	4800	62	1802	3076	1147	Ub
<b>176956</b>	<b>43088</b>	<b>58685</b>	<b>1932</b>	<b>21160</b>	<b>35812</b>	<b>16279</b>	<b>Mačvanska oblast</b>
<i>67293</i>	<i>16802</i>	<i>22668</i>	<i>586</i>	<i>8362</i>	<i>12544</i>	<i>6331</i>	<i>Šabac</i>
17025	4206	5043	176	1955	4094	1551	Bogatić
10079	2333	3611	136	949	2223	827	Vladimirci
7264	1851	2478	104	731	1551	549	Koceljeva
10301	2349	3575	260	1110	2186	821	Krupanj
49232	11784	16277	579	5894	9630	5068	Loznica
7664	2009	2684	47	1015	1466	443	Ljubovija
8098	1754	2349	44	1144	2118	689	Mali Zvornik

### 3.7. POPULATION BY ECONOMIC ACTIVITY,

Region Area City - municipality	Total	Economically active				
		all	perform occupation	unemployed		
				all	used to work	seeking for the first job
<b>Moravička oblast</b>	<b>212603</b>	<b>92126</b>	<b>74565</b>	<b>17561</b>	<b>11579</b>	<b>5982</b>
Čačak	115337	49171	39367	9804	6270	3534
Gornji Milanovac	44406	20479	17337	3142	2155	987
Ivanjica	31963	14374	11064	3310	2371	939
Lučani	20897	8102	6797	1305	783	522
<b>Pomoravska oblast</b>	<b>214536</b>	<b>81441</b>	<b>60824</b>	<b>20617</b>	<b>12307</b>	<b>8310</b>
Jagodina	71852	30095	22168	7927	4764	3163
Despotovac	23191	7536	6195	1341	582	759
Paraćin	54242	20496	14823	5673	3312	2361
Rekovac	11055	3717	3057	660	404	256
Svilajnac	23551	8139	6636	1503	992	511
Ćuprija	30645	11458	7945	3513	2253	1260
<b>Rasinska oblast</b>	<b>241999</b>	<b>97385</b>	<b>73998</b>	<b>23387</b>	<b>13942</b>	<b>9445</b>
Kruševac	128752	51299	35880	15419	9352	6067
Aleksandrovac	26522	10460	8884	1576	831	745
Brus	16317	7324	6319	1005	619	386
Varvarin	17966	6645	5820	825	464	361
Trstenik	42966	17991	14224	3767	2177	1590
Ćićevec	9476	3666	2871	795	499	296
<b>Raška oblast</b>	<b>309258</b>	<b>111028</b>	<b>79276</b>	<b>31752</b>	<b>15394</b>	<b>16358</b>
Kraljevo	125488	49310	38262	11048	6669	4379
Vrnjačka Banja	27527	10482	7718	2764	1762	1002
Novi Pazar	100410	31053	19605	11448	4216	7232
Raška	24678	10345	7526	2819	1745	1074
Tutin	31155	9838	6165	3673	1002	2671
<b>Šumadijska oblast</b>	<b>293308</b>	<b>123743</b>	<b>92124</b>	<b>31619</b>	<b>18950</b>	<b>12669</b>
Kragujevac	179417	78273	56126	22147	13170	8977
Arandelovac	46225	18148	13721	4427	2755	1672
Batočina	11760	4235	3054	1181	744	437
Knić	14237	5550	4588	962	551	411
Lapovo	7837	2859	2040	819	443	376
Rača	11503	4714	4015	699	458	241
Topola	22329	9964	8580	1384	829	555
<b>Region Južne i Istočne Srbije</b>	<b>1563916</b>	<b>629492</b>	<b>457563</b>	<b>171929</b>	<b>101021</b>	<b>70908</b>
<b>Borska oblast</b>	<b>124992</b>	<b>48940</b>	<b>39506</b>	<b>9434</b>	<b>5921</b>	<b>3513</b>
Bor	48615	20891	16362	4529	2683	1846
Kladovo	20635	7010	5934	1076	690	386
Majdanpek	18686	6913	5184	1729	1109	620
Negotin	37056	14126	12026	2100	1439	661
<b>Braničevska oblast</b>	<b>183625</b>	<b>67525</b>	<b>55835</b>	<b>11690</b>	<b>7448</b>	<b>4242</b>
Grad Požarevac	75334	29909	23726	6183	3932	2251
Požarevac	61697	24767	19668	5099	3427	1672
Kostolac	13637	5142	4058	1084	505	579
Veliko Gradište	17610	6407	5645	762	508	254
Golubac	8331	2777	2265	512	331	181
Žabari	11380	4019	3373	646	441	205
Žagubica	12737	4339	3699	640	360	280
Kučevo	15516	4415	3447	968	592	376
Malo Crniće	11458	4174	3568	606	399	207
Petrovac na Mlavi	31259	11485	10112	1373	885	488

**BY THE 2011 CENSUS (continued)**

Economically inactive							Region Area City - municipality
all	children under 15	pensioners	persons with income from property	pupils / students (15 and over)	homemakers	other	
<b>120477</b>	<b>28865</b>	<b>48978</b>	<b>1147</b>	<b>17410</b>	<b>15350</b>	<b>8727</b>	<b>Moravička oblast</b>
66166	16205	25819	566	9667	8647	5262	Čačak
23927	5752	10587	91	3432	2688	1377	Gornji Milanovac
17589	4398	6951	335	2648	2060	1197	Ivanjica
12795	2510	5621	155	1663	1955	891	Lučani
<b>133095</b>	<b>28980</b>	<b>54683</b>	<b>953</b>	<b>15337</b>	<b>20817</b>	<b>12325</b>	<b>Pomoravska oblast</b>
41757	10341	15916	180	5472	6156	3692	Jagodina
15655	2869	7185	114	1466	2856	1165	Despotovac
33746	7569	13417	238	3854	5297	3371	Paraćin
7338	1125	3572	135	612	1171	723	Rekovac
15412	3110	6391	136	1617	2764	1394	Svilajnac
19187	3966	8202	150	2316	2573	1980	Ćuprija
<b>144614</b>	<b>32872</b>	<b>57238</b>	<b>1232</b>	<b>19175</b>	<b>22676</b>	<b>11421</b>	<b>Rasinska oblast</b>
77453	18406	30376	608	10235	11580	6248	Kruševac
16062	3522	6167	179	2276	2786	1132	Aleksandrovac
8993	2021	3627	97	1470	1037	741	Brus
11321	2409	4296	154	1108	2246	1108	Varvarin
24975	5254	10503	152	3423	3876	1767	Trstenik
5810	1260	2269	42	663	1151	425	Ćićevac
<b>198230</b>	<b>59060</b>	<b>56161</b>	<b>1436</b>	<b>26739</b>	<b>35713</b>	<b>19121</b>	<b>Raška oblast</b>
76178	18756	28479	562	10210	11876	6295	Kraljevo
17045	3822	6927	89	2339	2581	1287	Vrnjačka Banja
69357	24800	12330	408	9493	14113	8213	Novi Pazar
14333	3487	5521	54	2240	2066	965	Raška
21317	8195	2904	323	2457	5077	2361	Tutin
<b>169565</b>	<b>40760</b>	<b>66554</b>	<b>1148</b>	<b>23054</b>	<b>23236</b>	<b>14813</b>	<b>Šumadijska oblast</b>
101144	25127	39600	447	15099	11797	9074	Kragujevac
28077	6769	10882	310	3475	4182	2459	Arandjelovac
7525	1675	2663	77	803	1538	769	Batočina
8687	1704	3907	85	896	1568	527	Knić
4978	1052	1942	29	555	959	441	Lapovo
6789	1450	2706	87	761	1265	520	Rača
12365	2983	4854	113	1465	1927	1023	Topola
<b>934424</b>	<b>216593</b>	<b>372026</b>	<b>6881</b>	<b>117391</b>	<b>141521</b>	<b>80012</b>	<b>Region Južne i Istočne Srbije</b>
<b>76052</b>	<b>15731</b>	<b>33171</b>	<b>290</b>	<b>9113</b>	<b>11110</b>	<b>6637</b>	<b>Borska oblast</b>
27724	6726	11574	46	4060	3457	1861	Bor
13625	2358	6256	70	1304	2381	1256	Kladovo
11773	2370	4906	57	1444	2190	806	Majdanpek
22930	4277	10435	117	2305	3082	2714	Negotin
<b>116100</b>	<b>25265</b>	<b>46936</b>	<b>1230</b>	<b>11671</b>	<b>19586</b>	<b>11412</b>	<b>Braničevska oblast</b>
45425	11574	16885	332	5614	7048	3972	Grad Požarevac
36930	8971	14176	310	4754	5437	3282	Požarevac
8495	2603	2709	22	860	1611	690	Kostolac
11203	2329	4560	93	1144	1967	1110	Veliko Gradište
5554	1050	2367	55	517	975	590	Golubac
7361	1399	3199	122	566	1219	856	Žabari
8398	1558	3877	219	680	1343	721	Žagubica
11101	1883	5009	90	800	2174	1145	Kučevo
7284	1497	3030	56	542	1542	617	Malo Crniće
19774	3975	8009	263	1808	3318	2401	Petrovac na Mlavi

### 3.7. POPULATION BY ECONOMIC ACTIVITY,

Region Area City - municipality	Total	Economically active				
		all	perform occupation	unemployed		
				all	used to work	seeking for the first job
<b>Zaječarska oblast</b>	<b>119967</b>	<b>51506</b>	<b>40649</b>	<b>10857</b>	<b>7245</b>	<b>3612</b>
<i>Zaječar</i>	<i>59461</i>	<i>23882</i>	<i>17878</i>	<i>6004</i>	<i>3845</i>	<i>2159</i>
Boljevac	12994	5716	4997	719	475	244
Knjaževac	31491	15425	12334	3091	2241	850
Sokobanja	16021	6483	5440	1043	684	359
<b>Jablanička oblast</b>	<b>216304</b>	<b>92737</b>	<b>63585</b>	<b>29152</b>	<b>15918</b>	<b>13234</b>
<i>Leskovac</i>	<i>144206</i>	<i>59476</i>	<i>38260</i>	<i>21216</i>	<i>11955</i>	<i>9261</i>
Bojnik	11104	5134	4017	1117	548	569
Vlasotince	29893	14821	11588	3233	1575	1658
Lebane	22000	9318	6326	2992	1543	1449
Medveđa	7438	3297	2754	543	267	276
Crna Trava	1663	691	640	51	30	21
<b>Nišavska oblast</b>	<b>376319</b>	<b>157611</b>	<b>107692</b>	<b>49919</b>	<b>30734</b>	<b>19185</b>
<i>Grad Niš</i>	<i>260237</i>	<i>114859</i>	<i>78531</i>	<i>36328</i>	<i>23436</i>	<i>12892</i>
Medijana	85969	38954	28726	10228	6879	3349
Niška Banja	14680	6387	4002	2385	1568	817
Palilula	73801	32589	21661	10928	6745	4183
Pantelejš	53486	23835	16179	7656	5111	2545
Crveni krst	32301	13094	7963	5131	3133	1998
Aleksinac	51863	19232	12909	6323	3512	2811
Gadžin Han	8389	2994	2160	834	546	288
Doljevac	18463	7178	4001	3177	1500	1677
Merošina	13968	4864	3553	1311	578	733
Ražanj	9150	3654	3377	277	135	142
Svrljig	14249	4830	3161	1669	1027	642
<b>Pirotska oblast</b>	<b>92479</b>	<b>37305</b>	<b>25854</b>	<b>11451</b>	<b>6825</b>	<b>4626</b>
<i>Piroć</i>	<i>57928</i>	<i>24342</i>	<i>17338</i>	<i>7004</i>	<i>4203</i>	<i>2801</i>
Babušnica	12307	4795	3180	1615	860	755
Bela Palanka	12126	4296	2639	1657	994	663
Dimitrovgrad	10118	3872	2697	1175	768	407
<b>Podunavska oblast</b>	<b>199395</b>	<b>75116</b>	<b>57086</b>	<b>18030</b>	<b>10969</b>	<b>7061</b>
<i>Smederevo</i>	<i>108209</i>	<i>41506</i>	<i>30794</i>	<i>10712</i>	<i>6456</i>	<i>4256</i>
Velika Plana	40902	14577	11095	3482	2101	1381
Smederevska Palanka	50284	19033	15197	3836	2412	1424
<b>Pčinjska oblast</b>	<b>159081</b>	<b>66738</b>	<b>45317</b>	<b>21421</b>	<b>10486</b>	<b>10935</b>
<i>Grad Vranje</i>	<i>83524</i>	<i>34579</i>	<i>24915</i>	<i>9664</i>	<i>5083</i>	<i>4581</i>
Vranje	73944	31454	22822	8632	4570	4062
Vranjska Banja	9580	3125	2093	1032	513	519
Bosilegrad	8129	4528	3839	689	417	272
Bujanovac <sup>1)</sup>	18067	6966	4070	2896	864	2032
Vladičin Han	20871	8515	4415	4100	2234	1866
Preševo <sup>1)</sup>	3080	1159	656	503	209	294
Surdulica	20319	7855	4645	3210	1489	1721
Trgovište	5091	3136	2777	359	190	169
<b>Toplička oblast</b>	<b>91754</b>	<b>32014</b>	<b>22039</b>	<b>9975</b>	<b>5475</b>	<b>4500</b>
<i>Prokuplje</i>	<i>44419</i>	<i>16527</i>	<i>11291</i>	<i>5236</i>	<i>3138</i>	<i>2098</i>
Blace	11754	4098	2881	1217	729	488
Žitorađa	16368	4949	3230	1719	608	1111
Kuršumlija	19213	6440	4637	1803	1000	803
<b>Region Kosovo i Metohija</b>	...	...	...	...	...	...

<sup>1)</sup> Data refer to enumerated population only.

**BY THE 2011 CENSUS (continued)**

Economically inactive							Region Area City - municipality
all	children under 15	pensioners	persons with income from property	pupils / students (15 and over)	homemakers	other	
<b>68461</b>	<b>13785</b>	<b>32917</b>	<b>346</b>	<b>7914</b>	<b>7964</b>	<b>5535</b>	<b>Zaječarska oblast</b>
<i>35579</i>	<i>7078</i>	<i>16958</i>	<i>149</i>	<i>4127</i>	<i>4426</i>	<i>2841</i>	<i>Zaječar</i>
7278	1557	3499	69	772	919	462	Boljevac
16066	3315	7995	41	1937	1341	1437	Knjaževac
9538	1835	4465	87	1078	1278	795	Sokobanja
<b>123567</b>	<b>31601</b>	<b>44419</b>	<b>705</b>	<b>16418</b>	<b>20148</b>	<b>10276</b>	<b>Jablanička oblast</b>
<i>84730</i>	<i>21005</i>	<i>31108</i>	<i>551</i>	<i>11205</i>	<i>13522</i>	<i>7339</i>	<i>Leskovac</i>
5970	1808	2088	13	595	1118	348	Bojnik
15072	4323	4870	28	2350	2557	944	Vlasotince
12682	3284	4416	78	1635	2028	1241	Lebane
4141	1079	1448	32	541	746	295	Medveđa
972	102	489	3	92	177	109	Crna Trava
<b>218708</b>	<b>51090</b>	<b>89784</b>	<b>1295</b>	<b>30517</b>	<b>28500</b>	<b>17522</b>	<b>Nišavska oblast</b>
<i>145378</i>	<i>36196</i>	<i>58746</i>	<i>382</i>	<i>23882</i>	<i>15269</i>	<i>10903</i>	<i>Grad Niš</i>
47015	10879	21208	76	8818	3323	2711	Medijana
8293	1880	3661	22	1035	1134	561	Niška Banja
41212	10873	15655	161	6681	4506	3336	Palilula
29651	7767	11449	52	4994	3291	2098	Pantelej
19207	4797	6773	71	2354	3015	2197	Crveni krst
32631	6971	12349	540	3373	5744	3654	Aleksinac
5395	742	3047	48	315	828	415	Gadžin Han
11285	2721	4214	89	1042	2530	689	Doljevac
9104	1979	3622	151	811	1817	724	Merošina
5496	1074	2555	32	453	924	458	Ražanj
9419	1407	5251	53	641	1388	679	Svrljig
<b>55174</b>	<b>11097</b>	<b>26438</b>	<b>282</b>	<b>6688</b>	<b>6846</b>	<b>3823</b>	<b>Pirotska oblast</b>
<i>33586</i>	<i>7267</i>	<i>15761</i>	<i>156</i>	<i>4571</i>	<i>4054</i>	<i>1777</i>	<i>Pirot</i>
7512	1216	3978	31	659	1004	624	Babušnica
7830	1473	3505	60	764	1161	867	Bela Palanka
6246	1141	3194	35	694	627	555	Dimitrovgrad
<b>124279</b>	<b>29538</b>	<b>43650</b>	<b>1221</b>	<b>14731</b>	<b>24111</b>	<b>11028</b>	<b>Podunavska oblast</b>
<i>66703</i>	<i>16647</i>	<i>22523</i>	<i>479</i>	<i>8216</i>	<i>12847</i>	<i>5991</i>	<i>Smederevo</i>
26325	5809	9155	327	2843	5796	2395	Velika Plana
31251	7082	11972	415	3672	5468	2642	Smederevska Palanka
<b>92343</b>	<b>25086</b>	<b>31204</b>	<b>543</b>	<b>13191</b>	<b>13871</b>	<b>8448</b>	<b>Pčinjska oblast</b>
<i>48945</i>	<i>13126</i>	<i>17346</i>	<i>294</i>	<i>7598</i>	<i>6042</i>	<i>4539</i>	<i>Grad Vranje</i>
42490	11693	15335	216	6964	4757	3525	Vranje
6455	1433	2011	78	634	1285	1014	Vranjska Banja
3601	1012	1254	17	581	439	298	Bosilegrad
11101	3571	2740	90	1336	2107	1257	Bujanovac <sup>1)</sup>
12356	3012	4507	66	1472	2261	1038	Vladičin Han
1921	541	536	17	257	361	209	Preševo <sup>1)</sup>
12464	3142	4225	51	1500	2528	1018	Surdulica
1955	682	596	8	447	133	89	Trgovište
<b>59740</b>	<b>13400</b>	<b>23507</b>	<b>969</b>	<b>7148</b>	<b>9385</b>	<b>5331</b>	<b>Toplička oblast</b>
<i>27892</i>	<i>6690</i>	<i>11075</i>	<i>287</i>	<i>3674</i>	<i>3879</i>	<i>2287</i>	<i>Prokuplje</i>
7656	1437	3651	171	906	954	537	Blace
11419	2485	4039	337	938	2665	955	Žitorađa
12773	2788	4742	174	1630	1887	1552	Kuršumlija
...	...	...	...	...	...	...	<b>Region Kosovo i Metohija</b>

### 3.8. HOUSEHOLDS ACCORDING TO THE NUMBER OF MEMBERS, BY THE 2011 CENSUS

Region Area City - municipality	Total	With 1 member	2	3	4	5	With 6 and more members	Average number of members
<b>REPUBLIC OF SERBIA</b>	<b>2487886</b>	<b>555467</b>	<b>638091</b>	<b>476642</b>	<b>454127</b>	<b>197506</b>	<b>166053</b>	<b>2.9</b>
SRBIJA – SEVER	1302590	313319	340372	260703	237576	89911	60709	2.7
<b>Beogradski region</b>	<b>606433</b>	<b>148973</b>	<b>156006</b>	<b>123973</b>	<b>110341</b>	<b>40265</b>	<b>26875</b>	<b>2.7</b>
<b>Beogradska oblast</b>	<b>606433</b>	<b>148973</b>	<b>156006</b>	<b>123973</b>	<b>110341</b>	<b>40265</b>	<b>26875</b>	<b>2.7</b>
<i>Grad Beograd</i>								
Barajevo	8920	1966	2281	1439	1493	853	888	3.0
Voždovac	59370	15317	15704	12129	10361	3755	2104	2.6
Vračar	25236	9216	7027	4632	3199	817	345	2.2
Grocka	27134	4545	6577	5556	5999	2503	1954	3.1
Zvezdara	58527	15940	15262	12208	10056	3255	1806	2.6
Zemun	57845	12181	14210	12184	11570	4473	3227	2.9
Lazarevac	18862	3671	4324	3452	3854	1855	1706	3.1
Mladenovac	17512	3438	4319	3470	3410	1521	1354	3.0
Novi Beograd	81073	19622	21835	17900	14863	4648	2205	2.6
Obrenovac	23712	4818	5670	4517	4486	2155	2066	3.0
Palilula	65245	17234	17094	12927	11644	3935	2411	2.6
Rakovica	40036	9306	10438	8720	7676	2553	1343	2.7
Savski venac	16288	5253	4425	3186	2401	710	313	2.4
Sopot	6864	1649	1779	1028	1093	664	651	3.0
Stari grad	21492	7718	5942	4015	2748	763	306	2.3
Surčin	12877	1802	2647	2690	2873	1476	1389	3.4
Čukarica	65440	15297	16472	13920	12615	4329	2807	2.8
<b>Region Vojvodine</b>	<b>696157</b>	<b>164346</b>	<b>184366</b>	<b>136730</b>	<b>127235</b>	<b>49646</b>	<b>33834</b>	<b>2.8</b>
<b>Zapadnobačka oblast</b>	<b>68888</b>	<b>16425</b>	<b>18808</b>	<b>13380</b>	<b>12397</b>	<b>4865</b>	<b>3013</b>	<b>2.7</b>
<i>Sombor</i>	<i>31730</i>	<i>7644</i>	<i>8686</i>	<i>6338</i>	<i>5629</i>	<i>2071</i>	<i>1362</i>	<i>2.7</i>
Apatin	10772	2617	3058	2078	1891	725	403	2.7
Kula	15313	3516	3965	2919	2929	1243	741	2.8
Odžaci	11073	2648	3099	2045	1948	826	507	2.7
<b>Južnobačanska oblast</b>	<b>101503</b>	<b>22575</b>	<b>26070</b>	<b>19768</b>	<b>18542</b>	<b>8070</b>	<b>6478</b>	<b>2.9</b>
<i>Pančevo</i>	<i>43144</i>	<i>9209</i>	<i>11038</i>	<i>8900</i>	<i>8498</i>	<i>3243</i>	<i>2256</i>	<i>2.8</i>
Alibunar	6943	1661	1829	1199	1065	613	576	2.9
Bela Crkva	6040	1420	1597	1092	976	495	460	2.9
Vršac	17769	3976	4530	3468	3197	1390	1208	2.9
Kovačica	9137	2161	2472	1774	1606	661	463	2.8
Kovin	11128	2392	2708	2066	2001	1044	917	3.0
Opovo	3353	683	810	597	553	337	373	3.1
Plandište	3989	1073	1086	672	646	287	225	2.7
<b>Južnobačka oblast</b>	<b>223653</b>	<b>53994</b>	<b>58532</b>	<b>44076</b>	<b>41780</b>	<b>15385</b>	<b>9886</b>	<b>2.7</b>
<i>Grad Novi Sad</i>	<i>128876</i>	<i>33473</i>	<i>34209</i>	<i>25826</i>	<i>23580</i>	<i>7481</i>	<i>4307</i>	<i>2.6</i>
Novi Sad	117325	31277	31263	23438	21105	6502	3740	2.6
Petrovaradin	11551	2196	2946	2388	2475	979	567	2.9
Bač	5285	1324	1425	975	901	404	256	2.7
Bačka Palanka	19322	4083	5065	3790	3720	1558	1106	2.9
Bački Petrovac	4940	1173	1348	975	900	344	200	2.7
Beočin	5516	1252	1483	1045	997	408	331	2.8
Bečej	14104	3454	4058	2810	2458	863	461	2.6
Vrbas	14025	2907	3383	2541	2844	1360	990	3.0
Žabalj	8315	1584	1877	1574	1684	883	713	3.1
Srbobran	5908	1449	1516	1144	1075	440	284	2.8
Sremski Karlovci	3024	641	745	614	601	267	156	2.9
Temerin	9188	1566	2150	1913	2066	900	593	3.1
Titel	5150	1088	1273	869	954	477	489	3.1

### 3.8. HOUSEHOLDS ACCORDING TO THE NUMBER OF MEMBERS, BY THE 2011 CENSUS (continued)

Region Area City - municipality	Total	With 1 member	2	3	4	5	With 6 and more members	Average number of members
<b>Severnobanatska oblast</b>	<b>56800</b>	<b>14568</b>	<b>16417</b>	<b>11180</b>	<b>9734</b>	<b>3192</b>	<b>1709</b>	<b>2.6</b>
<i>Kikinda</i>	<i>21681</i>	<i>5007</i>	<i>5911</i>	<i>4404</i>	<i>3941</i>	<i>1508</i>	<i>910</i>	<i>2.7</i>
Ada	6697	1723	2031	1361	1154	310	118	2.5
Kanjiža	10097	2695	3076	1937	1704	473	212	2.5
Novi Kneževac	4279	1172	1207	822	694	227	157	2.6
Senta	9383	2612	2773	1819	1519	457	203	2.5
Čoka	4663	1359	1419	837	722	217	109	2.4
<b>Severnobačka oblast</b>	<b>71416</b>	<b>18625</b>	<b>19904</b>	<b>14384</b>	<b>12248</b>	<b>4077</b>	<b>2178</b>	<b>2.6</b>
<i>Subotica</i>	<i>54070</i>	<i>14026</i>	<i>15134</i>	<i>10952</i>	<i>9286</i>	<i>3039</i>	<i>1633</i>	<i>2.6</i>
Bačka Topola	12972	3517	3633	2609	2165	708	340	2.5
Mali Idoš	4374	1082	1137	823	797	330	205	2.7
<b>Srednjobanatska oblast</b>	<b>68866</b>	<b>16839</b>	<b>18628</b>	<b>13419</b>	<b>12257</b>	<b>4677</b>	<b>3046</b>	<b>2.7</b>
<i>Zrenjanin</i>	<i>44470</i>	<i>10141</i>	<i>11919</i>	<i>9051</i>	<i>8171</i>	<i>3123</i>	<i>2065</i>	<i>2.8</i>
Žitište	6302	1700	1719	1056	1056	470	301	2.7
Nova Crnja	3886	1114	1016	666	643	261	186	2.6
Novi Bečej	8757	2226	2393	1661	1511	584	382	2.7
Sečanj	5451	1658	1581	985	876	239	112	2.4
<b>Sremska oblast</b>	<b>105031</b>	<b>21320</b>	<b>26007</b>	<b>20523</b>	<b>20277</b>	<b>9380</b>	<b>7524</b>	<b>3.0</b>
<i>Sremska Mitrovica</i>	<i>27218</i>	<i>5749</i>	<i>6923</i>	<i>5190</i>	<i>5027</i>	<i>2384</i>	<i>1945</i>	<i>2.9</i>
Indija	15695	3071	3764	3092	3126	1424	1218	3.0
Irig	3987	1074	1032	719	655	272	235	2.7
Pećinci	6251	1180	1448	1119	1176	701	627	3.2
Ruma	18632	3893	4718	3798	3480	1569	1174	2.9
Stara Pazova	20917	3466	4823	4237	4561	2151	1679	3.1
Šid	12331	2887	3299	2368	2252	879	646	2.8
SRBIJA – JUG	1185296	242148	297719	215939	216551	107595	105344	3.0
<b>Region Šumadije i Zapadne Srbije</b>	<b>662769</b>	<b>133533</b>	<b>162845</b>	<b>120331</b>	<b>123016</b>	<b>62236</b>	<b>60808</b>	<b>3.1</b>
<b>Zlatiborska oblast</b>	<b>94434</b>	<b>18608</b>	<b>24026</b>	<b>16892</b>	<b>18655</b>	<b>8442</b>	<b>7811</b>	<b>3.0</b>
<i>Užice</i>	<i>26977</i>	<i>5218</i>	<i>7112</i>	<i>5465</i>	<i>5813</i>	<i>1966</i>	<i>1403</i>	<i>2.9</i>
Arilje	6126	1247	1471	1028	1242	571	567	3.1
Bajina Bašta	8938	1953	2347	1592	1706	684	656	2.9
Kosjerić	4213	1025	1125	711	663	326	363	2.9
Nova Varoš	5903	1269	1754	1029	1047	446	358	2.8
Požega	9799	2023	2483	1726	1777	889	901	3.0
Priboj	9257	1805	2535	1693	1910	742	572	2.9
Prijepolje	11467	2046	2648	1915	2342	1340	1176	3.2
Sjenica	6618	794	1165	914	1260	1079	1406	4.0
Čajetina	5136	1228	1386	819	895	399	409	2.9
<b>Kolubarska oblast</b>	<b>58973</b>	<b>12989</b>	<b>14701</b>	<b>11107</b>	<b>10095</b>	<b>5031</b>	<b>5050</b>	<b>3.0</b>
<i>Valjevo</i>	<i>31401</i>	<i>6757</i>	<i>7958</i>	<i>6605</i>	<i>5680</i>	<i>2363</i>	<i>2038</i>	<i>2.9</i>
Lajkovac	5113	1109	1247	882	924	474	477	3.0
Ljig	4455	1136	1162	690	689	412	366	2.9
Mionica	4616	1107	1105	662	679	466	597	3.1
Osečina	4212	898	1171	713	657	350	423	3.0
Ub	9176	1982	2058	1555	1466	966	1149	3.2
<b>Mačvanska oblast</b>	<b>100136</b>	<b>21445</b>	<b>24938</b>	<b>18280</b>	<b>18151</b>	<b>8916</b>	<b>8406</b>	<b>3.0</b>
<i>Šabac</i>	<i>39091</i>	<i>8286</i>	<i>9606</i>	<i>7600</i>	<i>7281</i>	<i>3333</i>	<i>2985</i>	<i>3.0</i>
Bogatić	8869	1829	1870	1509	1424	1052	1185	3.3
Vladimirci	5835	1437	1446	927	845	548	632	3.0
Koceljeva	4522	1096	1205	750	675	382	414	2.9
Krupanj	5620	1170	1418	956	945	520	611	3.1
Loznica	27127	5825	6960	4957	5201	2278	1906	2.9
Ljubovija	4852	975	1316	840	902	423	396	3.0
Mali Zvornik	4220	827	1117	741	878	380	277	3.0

### 3.8. HOUSEHOLDS ACCORDING TO THE NUMBER OF MEMBERS, BY THE 2011 CENSUS (continued)

Region Area City - municipality	Total	With 1 member	2	3	4	5	With 6 and more members	Average number of members
<b>Moravička oblast</b>	<b>72867</b>	<b>15700</b>	<b>18701</b>	<b>13599</b>	<b>13663</b>	<b>6088</b>	<b>5116</b>	<b>2.9</b>
<i>Čačak</i>	<i>39409</i>	<i>8280</i>	<i>9902</i>	<i>7550</i>	<i>7730</i>	<i>3373</i>	<i>2574</i>	<i>2.9</i>
Gornji Milanovac	15606	3570	4085	2950	2808	1190	1003	2.8
Ivanjica	10550	2050	2744	1892	2049	902	913	3.0
Lučani	7302	1800	1970	1207	1076	623	626	2.9
<b>Pomoravska oblast</b>	<b>71478</b>	<b>15693</b>	<b>18270</b>	<b>12427</b>	<b>11883</b>	<b>6434</b>	<b>6771</b>	<b>3.0</b>
<i>Jagodina</i>	<i>24908</i>	<i>5400</i>	<i>6749</i>	<i>4699</i>	<i>4417</i>	<i>1946</i>	<i>1697</i>	<i>2.9</i>
Despotovac	7666	1791	1983	1197	1154	666	875	3.0
Paraćin	16679	3240	3822	2774	2822	1871	2150	3.2
Rekovac	4024	1177	1102	587	476	303	379	2.7
Svilajnac	7712	1804	1900	1240	1125	762	881	3.0
Ćuprija	10489	2281	2714	1930	1889	886	789	2.9
<b>Rasinska oblast</b>	<b>77270</b>	<b>14689</b>	<b>18966</b>	<b>14077</b>	<b>13968</b>	<b>7369</b>	<b>8201</b>	<b>3.1</b>
<i>Kruševac</i>	<i>40947</i>	<i>7472</i>	<i>9885</i>	<i>7806</i>	<i>7785</i>	<i>3893</i>	<i>4106</i>	<i>3.1</i>
Aleksandrovac	8146	1452	1989	1349	1451	818	1087	3.3
Brus	5320	1041	1393	916	958	495	517	3.1
Varvarin	5544	1159	1286	848	875	577	799	3.2
Trstenik	14342	2945	3727	2686	2412	1271	1301	3.0
Čičevac	2971	620	686	472	487	315	391	3.2
<b>Raška oblast</b>	<b>90515</b>	<b>14867</b>	<b>19620</b>	<b>14960</b>	<b>18030</b>	<b>11281</b>	<b>11757</b>	<b>3.4</b>
<i>Kraljevo</i>	<i>42028</i>	<i>8500</i>	<i>10631</i>	<i>7779</i>	<i>8288</i>	<i>3809</i>	<i>3021</i>	<i>3.0</i>
Vrnjačka Banja	9319	2038	2407	1594	1660	877	743	3.0
Novi Pazar	24090	2057	3613	3320	5160	4536	5404	4.2
Raška	8442	1794	2198	1435	1742	724	549	2.9
Tutin	6636	478	771	832	1180	1335	2040	4.7
<b>Šumadijska oblast</b>	<b>97096</b>	<b>19542</b>	<b>23623</b>	<b>18989</b>	<b>18571</b>	<b>8675</b>	<b>7696</b>	<b>3.0</b>
<i>Kragujevac</i>	<i>59991</i>	<i>11523</i>	<i>14751</i>	<i>12568</i>	<i>12256</i>	<i>5004</i>	<i>3889</i>	<i>3.0</i>
Arandjelovac	15630	3304	3882	2917	2979	1426	1122	3.0
Batočina	3736	767	872	652	645	372	428	3.1
Knić	4755	1183	1220	692	636	493	531	3.0
Lapovo	2455	518	537	420	408	286	286	3.2
Rača	3593	800	772	587	588	354	492	3.2
Topola	6936	1447	1589	1153	1059	740	948	3.2
<b>Region Južne i Istočne Srbije</b>	<b>522527</b>	<b>108615</b>	<b>134874</b>	<b>95608</b>	<b>93535</b>	<b>45359</b>	<b>44536</b>	<b>3.0</b>
<b>Borska oblast</b>	<b>45970</b>	<b>11253</b>	<b>13055</b>	<b>8695</b>	<b>7351</b>	<b>3092</b>	<b>2524</b>	<b>2.7</b>
<i>Bor</i>	<i>17103</i>	<i>3825</i>	<i>4459</i>	<i>3390</i>	<i>3086</i>	<i>1305</i>	<i>1038</i>	<i>2.8</i>
Kladovo	7745	1914	2403	1358	1147	491	432	2.7
Majdanpek	7216	1852	2183	1354	1132	423	272	2.6
Negotin	13906	3662	4010	2593	1986	873	782	2.7
<b>Braničevska oblast</b>	<b>59776</b>	<b>13676</b>	<b>14361</b>	<b>10060</b>	<b>9394</b>	<b>5565</b>	<b>6720</b>	<b>3.1</b>
<i>Grad Požarevac</i>	<i>24806</i>	<i>5270</i>	<i>5899</i>	<i>4677</i>	<i>4514</i>	<i>2155</i>	<i>2291</i>	<i>3.0</i>
Požarevac	20651	4475	4938	3934	3803	1784	1717	3.0
Kostolac	4155	795	961	743	711	371	574	3.3
Veliko Gradište	5488	1145	1277	893	865	575	733	3.2
Golubac	2651	622	626	397	386	253	367	3.1
Žabari	3865	1060	950	567	485	359	444	2.9
Žagubica	4290	1060	1137	663	548	385	497	3.0
Kučevo	5519	1478	1565	845	700	431	500	2.8
Malo Crniće	3571	836	765	557	491	401	521	3.2
Petrovac na Mlavi	9586	2205	2142	1461	1405	1006	1367	3.2



### 3.8. HOUSEHOLDS ACCORDING TO THE NUMBER OF MEMBERS, BY THE 2011 CENSUS (continued)

Region Area City - municipality	Total	With 1 member	2	3	4	5	With 6 and more members	Average number of members
<b>Zaječarska oblast</b>	<b>42445</b>	<b>10113</b>	<b>11665</b>	<b>7884</b>	<b>6354</b>	<b>3249</b>	<b>3180</b>	<b>2.8</b>
<i>Zaječar</i>	<i>21031</i>	<i>4865</i>	<i>5674</i>	<i>4120</i>	<i>3305</i>	<i>1567</i>	<i>1500</i>	<i>2.8</i>
Boljevac	4495	1112	1201	786	536	432	428	2.9
Knjaževac	11572	2943	3382	2083	1647	826	691	2.7
Sokobanja	5347	1193	1408	895	866	424	561	3.0
<b>Jablanička oblast</b>	<b>66740</b>	<b>11828</b>	<b>16107</b>	<b>11331</b>	<b>12173</b>	<b>7097</b>	<b>8204</b>	<b>3.2</b>
<i>Leskovac</i>	<i>43603</i>	<i>7074</i>	<i>10182</i>	<i>7791</i>	<i>8232</i>	<i>4796</i>	<i>5528</i>	<i>3.3</i>
Bojnik	3720	873	1069	491	506	353	428	3.0
Vlasotince	9096	1559	2128	1498	1779	949	1183	3.3
Lebane	6919	1298	1752	1100	1210	752	807	3.2
Medveđa	2608	699	723	346	376	226	238	2.9
Crna Trava	794	325	253	105	70	21	20	2.1
<b>Nišavska oblast</b>	<b>128303</b>	<b>25535</b>	<b>33944</b>	<b>25842</b>	<b>24722</b>	<b>9846</b>	<b>8414</b>	<b>2.9</b>
<i>Grad Niš</i>	<i>89903</i>	<i>17285</i>	<i>23348</i>	<i>19519</i>	<i>18933</i>	<i>6363</i>	<i>4455</i>	<i>2.9</i>
Medijana	32190	7357	8696	7325	6226	1766	820	2.7
Niška Banja	5011	982	1366	954	981	383	345	2.9
Palilula	24777	4354	6288	5388	5498	1843	1406	3.0
Pantelejš	18013	2982	4590	4017	4183	1386	855	3.0
Crveni krst	9912	1610	2408	1835	2045	985	1029	3.2
Aleksinac	17016	3525	4440	3104	2886	1553	1508	3.0
Gadžin Han	3637	1212	1293	448	378	168	138	2.3
Doljevac	5261	784	1217	817	894	670	879	3.5
Merošina	4046	717	957	576	580	481	735	3.5
Ražanj	2982	656	812	478	369	277	390	3.1
Svrljig	5458	1356	1877	900	682	334	309	2.6
<b>Pirotska oblast</b>	<b>34036</b>	<b>8032</b>	<b>10038</b>	<b>6102</b>	<b>5879</b>	<b>2237</b>	<b>1748</b>	<b>2.7</b>
<i>Pirot</i>	<i>20309</i>	<i>4183</i>	<i>5717</i>	<i>3839</i>	<i>3819</i>	<i>1533</i>	<i>1218</i>	<i>2.9</i>
Babušnica	5078	1529	1672	776	665	238	198	2.4
Bela Palanka	4697	1302	1434	735	729	277	220	2.6
Dimitrovgrad	3952	1018	1215	752	666	189	112	2.5
<b>Podunavska oblast</b>	<b>64155</b>	<b>12872</b>	<b>15224</b>	<b>11709</b>	<b>11626</b>	<b>6377</b>	<b>6347</b>	<b>3.1</b>
<i>Smederevo</i>	<i>34909</i>	<i>6641</i>	<i>8284</i>	<i>6653</i>	<i>6861</i>	<i>3440</i>	<i>3030</i>	<i>3.1</i>
Velika Plana	12899	2732	2925	2181	2155	1352	1554	3.2
Smederevska Palanka	16347	3499	4015	2875	2610	1585	1763	3.1
<b>Pčinjska oblast</b>	<b>49918</b>	<b>8309</b>	<b>12010</b>	<b>9096</b>	<b>10644</b>	<b>5143</b>	<b>4716</b>	<b>3.2</b>
<i>Grad Vranje</i>	<i>25839</i>	<i>3785</i>	<i>6024</i>	<i>4998</i>	<i>6015</i>	<i>2743</i>	<i>2274</i>	<i>3.2</i>
Vranje	22858	3294	5268	4491	5439	2408	1958	3.2
Vranjska Banja	2981	491	756	507	576	335	316	3.2
Bosilegrad	3017	758	866	545	495	187	166	2.7
Bujanovac <sup>1)</sup>	5041	708	1074	758	978	709	814	3.6
Vladičin Han	6849	1341	1768	1173	1326	612	629	3.0
Preševo <sup>1)</sup>	918	169	201	142	173	107	126	3.4
Surdulica	6487	1157	1611	1169	1325	633	592	3.1
Trgovište	1767	391	466	311	332	152	115	2.9
<b>Toplička oblast</b>	<b>31184</b>	<b>6997</b>	<b>8470</b>	<b>4889</b>	<b>5392</b>	<b>2753</b>	<b>2683</b>	<b>2.9</b>
<i>Prokuplje</i>	<i>15119</i>	<i>3272</i>	<i>4075</i>	<i>2493</i>	<i>2807</i>	<i>1307</i>	<i>1165</i>	<i>2.9</i>
Blace	4225	1096	1219	637	611	351	311	2.8
Žitorađa	4736	814	1143	661	695	566	857	3.5
Kuršumlija	7104	1815	2033	1098	1279	529	350	2.7
<b>Region Kosovo i Metohija</b>	<b>...</b>	<b>...</b>	<b>...</b>	<b>...</b>	<b>...</b>	<b>...</b>	<b>...</b>	<b>...</b>

<sup>1)</sup> Data refer to enumerated population only.

### 3.9. FAMILIES BY TYPE AND NUMBER OF MEMBERS, BY THE 2011 CENSUS

Region Area City - municipality	Total	Type of family					
		married couple without children	consensual couple without children	married couple with children	consensual couple with children	mother with children	father with children
<b>REPUBLIC OF SERBIA</b>							
<b>Number of families</b>	<b>2125772</b>	<b>600724</b>	<b>48943</b>	<b>1040177</b>	<b>67971</b>	<b>291522</b>	<b>76435</b>
<b>Number of members</b>	<b>6221072</b>	<b>1201448</b>	<b>97886</b>	<b>3815044</b>	<b>255913</b>	<b>672723</b>	<b>178058</b>
SRBIJA – SEVER							
Number of families	1051135	265280	30806	512437	37793	166226	38593
Number of members	3075741	530560	61612	1867952	142038	383876	89703
<b>Beogradski region</b>							
<b>Number of families</b>	<b>483018</b>	<b>113510</b>	<b>14330</b>	<b>237552</b>	<b>15402</b>	<b>83537</b>	<b>18687</b>
<b>Number of members</b>	<b>1412419</b>	<b>227020</b>	<b>28660</b>	<b>863569</b>	<b>57465</b>	<b>192320</b>	<b>43385</b>
<b>Beogradska oblast</b> <i>Grad Beograd</i>							
<b>Number of families</b>	<b>483018</b>	<b>113510</b>	<b>14330</b>	<b>237552</b>	<b>15402</b>	<b>83537</b>	<b>18687</b>
<b>Number of members</b>	<b>1412419</b>	<b>227020</b>	<b>28660</b>	<b>863569</b>	<b>57465</b>	<b>192320</b>	<b>43385</b>
Barajevo							
Number of families	7967	2338	159	3788	269	1072	341
Number of members	23457	4676	318	14119	1046	2490	808
Voždovac							
Number of families	45792	10538	1460	21990	1326	8602	1876
Number of members	132276	21076	2920	79414	4785	19762	4319
Vračar							
Number of families	15692	3451	641	6729	389	3779	703
Number of members	43450	6902	1282	23776	1362	8552	1576
Grocka							
Number of families	25024	6671	568	13274	820	2813	878
Number of members	75335	13342	1136	49153	2978	6639	2087
Zvezdara							
Number of families	43588	9644	1606	21183	1446	8156	1553
Number of members	126600	19288	3212	76515	5183	18780	3622
Zemun							
Number of families	49162	10994	1390	24697	1963	8321	1797
Number of members	145957	21988	2780	90182	7525	19280	4202
Lazarevac							
Number of families	17279	4611	303	9090	444	2172	659
Number of members	51949	9222	606	33833	1703	5029	1556
Mladenovac							
Number of families	15680	4324	336	7880	549	2021	570
Number of members	46490	8648	672	29079	2069	4668	1354
Novi Beograd							
Number of families	63371	14373	1908	30816	1586	12197	2491
Number of members	182405	28746	3816	110351	5950	27846	5696
Obrenovac							
Number of families	21364	5665	507	10796	779	2807	810
Number of members	63643	11330	1014	39808	3055	6545	1891
Palilula							
Number of families	49568	11090	1743	23855	2187	8798	1895
Number of members	145853	22180	3486	87023	8437	20291	4436
Rakovica							
Number of families	32142	7364	869	16078	826	5716	1289
Number of members	93660	14728	1738	58098	2948	13169	2979

### 3.9. FAMILIES BY TYPE AND NUMBER OF MEMBERS, BY THE 2011 CENSUS (continued)

Region Area City - municipality	Total	Type of family					
		married couple without children	consensual couple without children	married couple with children	consensual couple with children	mother with children	father with children
<b>Savski venac</b>							
Number of families	11017	2490	346	4929	277	2472	503
Number of members	31080	4980	692	17646	988	5614	1160
<b>Sopot</b>							
Number of families	6057	1973	149	2729	241	733	232
Number of members	17536	3946	298	10203	906	1650	533
<b>Stari grad</b>							
Number of families	13673	3099	569	5661	311	3353	680
Number of members	37576	6198	1138	19995	1083	7605	1557
<b>Surčin</b>							
Number of families	12797	2997	289	6950	510	1557	494
Number of members	39085	5994	578	25767	1961	3627	1158
<b>Čukarica</b>							
Number of families	52845	11888	1487	27107	1479	8968	1916
Number of members	156067	23776	2974	98607	5486	20773	4451
<b>Region Vojvodine</b>							
<b>Number of families</b>	<b>568117</b>	<b>151770</b>	<b>16476</b>	<b>274885</b>	<b>22391</b>	<b>82689</b>	<b>19906</b>
<b>Number of members</b>	<b>1663322</b>	<b>303540</b>	<b>32952</b>	<b>1004383</b>	<b>84573</b>	<b>191556</b>	<b>46318</b>
<b>Zapadnoabačka oblast</b>							
<b>Number of families</b>	<b>55985</b>	<b>15938</b>	<b>1312</b>	<b>26485</b>	<b>2048</b>	<b>8167</b>	<b>2035</b>
<b>Number of members</b>	<b>161661</b>	<b>31876</b>	<b>2624</b>	<b>96021</b>	<b>7654</b>	<b>18777</b>	<b>4709</b>
<i>Sombor</i>							
<i>Number of families</i>	<i>25666</i>	<i>7327</i>	<i>625</i>	<i>12194</i>	<i>808</i>	<i>3847</i>	<i>865</i>
<i>Number of members</i>	<i>73648</i>	<i>14654</i>	<i>1250</i>	<i>43948</i>	<i>2992</i>	<i>8813</i>	<i>1991</i>
<b>Apatin</b>							
Number of families	8722	2646	220	3938	353	1233	332
Number of members	24739	5292	440	14138	1313	2801	755
<b>Kula</b>							
Number of families	12542	3187	270	6091	599	1899	496
Number of members	37399	6374	540	22575	2288	4462	1160
<b>Odžaci</b>							
Number of families	9055	2778	197	4262	288	1188	342
Number of members	25875	5556	394	15360	1061	2701	803
<b>Južnobanatska oblast</b>							
<b>Number of families</b>	<b>86732</b>	<b>23840</b>	<b>2375</b>	<b>40501</b>	<b>4732</b>	<b>11920</b>	<b>3364</b>
<b>Number of members</b>	<b>253744</b>	<b>47680</b>	<b>4750</b>	<b>147799</b>	<b>18036</b>	<b>27608</b>	<b>7871</b>
<i>Pančevo</i>							
<i>Number of families</i>	<i>36848</i>	<i>9411</i>	<i>993</i>	<i>18062</i>	<i>1705</i>	<i>5357</i>	<i>1320</i>
<i>Number of members</i>	<i>108115</i>	<i>18822</i>	<i>1986</i>	<i>65557</i>	<i>6304</i>	<i>12409</i>	<i>3037</i>
<b>Alibunar</b>							
Number of families	5928	1870	126	2622	290	763	257
Number of members	17234	3740	252	9732	1151	1741	618
<b>Bela Crkva</b>							
Number of families	5115	1542	148	2124	367	703	231
Number of members	14770	3084	296	7793	1427	1641	529
<b>Vršac</b>							
Number of families	15303	4213	438	6860	944	2221	627
Number of members	44373	8426	876	24860	3572	5155	1484

### 3.9. FAMILIES BY TYPE AND NUMBER OF MEMBERS, BY THE 2011 CENSUS (continued)

Region Area City - municipality	Total	Type of family					
		married couple without children	consensual couple without children	married couple with children	consensual couple with children	mother with children	father with children
Kovačica							
Number of families	7512	2361	154	3652	284	806	255
Number of members	21971	4722	308	13393	1107	1842	599
Kovin							
Number of families	9774	2554	340	4309	847	1298	426
Number of members	29068	5108	680	15893	3312	3050	1025
Opovo							
Number of families	3108	903	95	1457	163	364	126
Number of members	9155	1806	190	5376	656	832	295
Plandište							
Number of families	3144	986	81	1415	132	408	122
Number of members	9058	1972	162	5195	507	938	284
<b>Južnobačka oblast</b>							
<b>Number of families</b>	<b>178169</b>	<b>44196</b>	<b>5675</b>	<b>89388</b>	<b>6262</b>	<b>26976</b>	<b>5672</b>
<b>Number of members</b>	<b>528283</b>	<b>88392</b>	<b>11350</b>	<b>328767</b>	<b>23576</b>	<b>62934</b>	<b>13264</b>
<i>Grad Novi Sad</i>							
<i>Number of families</i>	<i>97939</i>	<i>23098</i>	<i>3776</i>	<i>49493</i>	<i>3092</i>	<i>15655</i>	<i>2825</i>
<i>Number of members</i>	<i>288887</i>	<i>46196</i>	<i>7552</i>	<i>180725</i>	<i>11337</i>	<i>36528</i>	<i>6549</i>
Novi Sad							
Number of families	87880	20565	3494	44231	2821	14252	2517
Number of members	258788	41130	6988	161311	10364	33179	5816
Petrovaradin							
Number of families	10059	2533	282	5262	271	1403	308
Number of members	30099	5066	564	19414	973	3349	733
Bač							
Number of families	4265	1214	138	1958	226	574	155
Number of members	12373	2428	276	7151	842	1316	360
Bačka Palanka							
Number of families	16538	4608	292	8353	401	2333	551
Number of members	48461	9216	584	30562	1483	5342	1274
Bački Petrovac							
Number of families	4009	1170	66	2007	87	537	142
Number of members	11645	2340	132	7293	329	1212	339
Beočin							
Number of families	4606	1220	124	2248	213	650	151
Number of members	13781	2440	248	8389	847	1496	361
Bečej							
Number of families	11010	3088	383	4998	483	1634	424
Number of members	32101	6176	766	18388	1883	3899	989
Vrbas							
Number of families	12020	2708	242	5971	670	1966	463
Number of members	37002	5416	484	22729	2608	4653	1112
Žabalj							
Number of families	7482	1824	185	3910	347	925	291
Number of members	23097	3648	370	14773	1414	2196	696
Srbobran							
Number of families	4734	1199	172	2188	302	709	164
Number of members	14028	2398	344	8069	1170	1658	389

### 3.9. FAMILIES BY TYPE AND NUMBER OF MEMBERS, BY THE 2011 CENSUS (continued)

Region Area City - municipality	Total	Type of family					
		married couple without children	consensual couple without children	married couple with children	consensual couple with children	mother with children	father with children
<b>Sremski Karlovci</b>							
Number of families	2588	647	74	1290	70	411	96
Number of members	7653	1294	148	4741	255	981	234
<b>Temerin</b>							
Number of families	8396	2139	136	4626	208	1047	240
Number of members	25386	4278	272	17067	783	2422	564
<b>Titel</b>							
Number of families	4582	1281	87	2346	163	535	170
Number of members	13869	2562	174	8880	625	1231	397
<b>Severnobanatska oblast</b>							
<b>Number of families</b>	<b>43875</b>	<b>12824</b>	<b>1417</b>	<b>20149</b>	<b>1758</b>	<b>6156</b>	<b>1571</b>
<b>Number of members</b>	<b>126230</b>	<b>25648</b>	<b>2834</b>	<b>73102</b>	<b>6720</b>	<b>14307</b>	<b>3619</b>
<b>Kikinda</b>							
Number of families	17777	4972	448	8555	581	2537	684
Number of members	51442	9944	896	30919	2227	5866	1590
<b>Ada</b>							
Number of families	5071	1529	204	2294	224	681	139
Number of members	14460	3058	408	8245	840	1602	307
<b>Kanjiža</b>							
Number of families	7549	2356	251	3469	274	966	233
Number of members	21679	4712	502	12654	1014	2261	536
<b>Novi Kneževac</b>							
Number of families	3193	900	120	1398	187	465	123
Number of members	9282	1800	240	5111	777	1073	281
<b>Senta</b>							
Number of families	6921	2017	278	2978	352	1047	249
Number of members	19798	4034	556	10869	1314	2456	569
<b>Čoka</b>							
Number of families	3364	1050	116	1455	140	460	143
Number of members	9569	2100	232	5304	548	1049	336
<b>Severnobačka oblast</b>							
<b>Number of families</b>	<b>54838</b>	<b>14574</b>	<b>2217</b>	<b>25141</b>	<b>2513</b>	<b>8600</b>	<b>1793</b>
<b>Number of members</b>	<b>158498</b>	<b>29148</b>	<b>4434</b>	<b>91548</b>	<b>9361</b>	<b>19904</b>	<b>4103</b>
<b>Subotica</b>							
Number of families	41658	10957	1741	18985	1913	6716	1346
Number of members	119995	21914	3482	68957	7088	15484	3070
<b>Bačka Topola</b>							
Number of families	9767	2780	372	4477	423	1390	325
Number of members	28084	5560	744	16256	1561	3215	748
<b>Mali Idoš</b>							
Number of families	3413	837	104	1679	177	494	122
Number of members	10419	1674	208	6335	712	1205	285
<b>Srednjobanatska oblast</b>							
<b>Number of families</b>	<b>55378</b>	<b>15341</b>	<b>1472</b>	<b>26428</b>	<b>2077</b>	<b>8011</b>	<b>2049</b>
<b>Number of members</b>	<b>161256</b>	<b>30682</b>	<b>2944</b>	<b>96365</b>	<b>8057</b>	<b>18430</b>	<b>4778</b>
<b>Zrenjanin</b>							
Number of families	36856	9949	966	17814	1294	5506	1327
Number of members	107121	19898	1932	64574	4958	12684	3075

### 3.9. FAMILIES BY TYPE AND NUMBER OF MEMBERS, BY THE 2011 CENSUS (continued)

Region Area City - municipality	Total	Type of family					
		married couple without children	consensual couple without children	married couple with children	consensual couple with children	mother with children	father with children
<i>Žitište</i>							
Number of families	4886	1487	138	2279	184	611	187
Number of members	14272	2974	276	8450	742	1400	430
<i>Nova Crnja</i>							
Number of families	2904	821	70	1381	119	393	120
Number of members	8590	1642	140	5099	510	914	285
<i>Novi Bečej</i>							
Number of families	6915	1917	203	3202	310	1005	278
Number of members	20188	3834	406	11802	1195	2290	661
<i>Sečanj</i>							
Number of families	3817	1167	95	1752	170	496	137
Number of members	11085	2334	190	6440	652	1142	327
<b>Sremska oblast</b>							
<b>Number of families</b>	<b>93140</b>	<b>25057</b>	<b>2008</b>	<b>46793</b>	<b>3001</b>	<b>12859</b>	<b>3422</b>
<b>Number of members</b>	<b>273650</b>	<b>50114</b>	<b>4016</b>	<b>170781</b>	<b>11169</b>	<b>29596</b>	<b>7974</b>
<i>Sremska Mitrovica</i>							
Number of families	23956	6681	508	11728	719	3440	880
Number of members	69689	13362	1016	42674	2726	7869	2042
<i>Indija</i>							
Number of families	14133	3598	310	7138	499	2021	567
Number of members	41740	7196	620	26126	1794	4690	1314
<i>Irig</i>							
Number of families	3176	904	89	1464	119	478	122
Number of members	9127	1808	178	5304	466	1095	276
<i>Pećinci</i>							
Number of families	5827	1597	125	2986	213	656	250
Number of members	17434	3194	250	11089	793	1509	599
<i>Ruma</i>							
Number of families	16241	4415	378	8048	555	2263	582
Number of members	47296	8830	756	29067	2076	5202	1365
<i>Stara Pazova</i>							
Number of families	19590	4927	357	10415	578	2637	676
Number of members	58785	9854	714	38364	2121	6139	1593
<i>Šid</i>							
Number of families	10217	2935	241	5014	318	1364	345
Number of members	29579	5870	482	18157	1193	3092	785
<b>SRBIJA – JUG</b>							
Number of families	1074637	335444	18137	527740	30178	125296	37842
Number of members	3145331	670888	36274	1947092	113875	288847	88355
<b>Region Šumadije i Zapadne Srbije</b>							
<b>Number of families</b>	<b>602229</b>	<b>180676</b>	<b>8523</b>	<b>308062</b>	<b>12674</b>	<b>72007</b>	<b>20287</b>
<b>Number of members</b>	<b>1786100</b>	<b>361352</b>	<b>17046</b>	<b>1145999</b>	<b>47352</b>	<b>166628</b>	<b>47723</b>
<b>Zlatiborska oblast</b>							
<b>Number of families</b>	<b>84763</b>	<b>25567</b>	<b>660</b>	<b>45460</b>	<b>792</b>	<b>9892</b>	<b>2392</b>
<b>Number of members</b>	<b>254962</b>	<b>51134</b>	<b>1320</b>	<b>170803</b>	<b>2903</b>	<b>23082</b>	<b>5720</b>
<i>Užice</i>							
Number of families	23647	6903	222	12665	172	3061	624
Number of members	69478	13806	444	46150	599	7027	1452

### 3.9. FAMILIES BY TYPE AND NUMBER OF MEMBERS, BY THE 2011 CENSUS (continued)

Region Area City - municipality	Total	Type of family					
		married couple without children	consensual couple without children	married couple with children	consensual couple with children	mother with children	father with children
<b>Arilje</b>							
Number of families	5579	1756	64	2914	102	593	150
Number of members	16643	3512	128	10893	377	1358	375
<b>Bajina Bašta</b>							
Number of families	7818	2568	67	4029	68	868	218
Number of members	22862	5136	134	14858	243	1974	517
<b>Kosjerić</b>							
Number of families	3661	1349	28	1734	23	407	120
Number of members	10354	2698	56	6332	81	909	278
<b>Nova Varoš</b>							
Number of families	5012	1709	25	2548	24	564	142
Number of members	14667	3418	50	9489	90	1296	324
<b>Požega</b>							
Number of families	8895	2880	70	4551	117	1014	263
Number of members	25966	5760	140	16703	424	2315	624
<b>Priboj</b>							
Number of families	8079	2499	52	4225	113	971	219
Number of members	24168	4998	104	15815	407	2334	510
<b>Prijepolje</b>							
Number of families	10576	2790	58	6114	97	1225	292
Number of members	33563	5580	116	23800	387	2961	719
<b>Sjenica</b>							
Number of families	7105	1612	34	4456	37	718	248
Number of members	24463	3224	68	18528	148	1841	654
<b>Čajetina</b>							
Number of families	4391	1501	40	2224	39	471	116
Number of members	12798	3002	80	8235	147	1067	267
<b>Kolubarska oblast</b>							
<b>Number of families</b>	<b>52239</b>	<b>15911</b>	<b>745</b>	<b>26283</b>	<b>959</b>	<b>6364</b>	<b>1977</b>
<b>Number of members</b>	<b>151565</b>	<b>31822</b>	<b>1490</b>	<b>95594</b>	<b>3641</b>	<b>14420</b>	<b>4598</b>
<b>Valjevo</b>							
Number of families	27410	7957	354	14108	355	3688	948
Number of members	78903	15914	708	50518	1258	8341	2164
<b>Lajkovac</b>							
Number of families	4561	1269	87	2268	154	565	218
Number of members	13478	2538	174	8370	595	1275	526
<b>Ljig</b>							
Number of families	3746	1296	50	1751	60	429	160
Number of members	10815	2592	100	6516	228	983	396
<b>Mionica</b>							
Number of families	4226	1473	44	2069	68	431	141
Number of members	12318	2946	88	7704	275	978	327
<b>Osečina</b>							
Number of families	3833	1473	48	1773	47	334	158
Number of members	10835	2946	96	6506	179	743	365
<b>Ub</b>							
Number of families	8463	2443	162	4314	275	917	352
Number of members	25216	4886	324	15980	1106	2100	820

### 3.9. FAMILIES BY TYPE AND NUMBER OF MEMBERS, BY THE 2011 CENSUS (continued)

Region Area City - municipality	Total	Type of family					
		married couple without children	consensual couple without children	married couple with children	consensual couple with children	mother with children	father with children
<b>Mačvanska oblast</b>							
<b>Number of families</b>	<b>89175</b>	<b>26697</b>	<b>1472</b>	<b>44642</b>	<b>2339</b>	<b>10872</b>	<b>3153</b>
<b>Number of members</b>	<b>261124</b>	<b>53394</b>	<b>2944</b>	<b>163675</b>	<b>8812</b>	<b>24945</b>	<b>7354</b>
<i>Šabac</i>							
<i>Number of families</i>	<i>34760</i>	<i>9751</i>	<i>671</i>	<i>17336</i>	<i>1031</i>	<i>4699</i>	<i>1272</i>
<i>Number of members</i>	<i>101146</i>	<i>19502</i>	<i>1342</i>	<i>62793</i>	<i>3822</i>	<i>10706</i>	<i>2981</i>
Bogatić							
Number of families	8488	2442	207	4138	404	939	358
Number of members	24990	4884	414	15255	1508	2106	823
Vladimirci							
Number of families	5144	1697	100	2424	147	571	205
Number of members	14899	3394	200	8959	590	1281	475
Koceljeva							
Number of families	3894	1293	89	1808	156	387	161
Number of members	11267	2586	178	6627	633	870	373
Krupanj							
Number of families	5187	1803	46	2651	55	477	155
Number of members	15151	3606	92	9792	198	1099	364
Loznica							
Number of families	23675	7115	277	12136	477	2891	779
Number of members	69849	14230	554	44715	1805	6736	1809
Ljubovija							
Number of families	4322	1453	54	2193	40	453	129
Number of members	12752	2906	108	8208	153	1068	309
Mali Zvornik							
Number of families	3705	1143	28	1956	29	455	94
Number of members	11070	2286	56	7326	103	1079	220
<b>Moravička oblast</b>							
<b>Number of families</b>	<b>63396</b>	<b>19069</b>	<b>752</b>	<b>33076</b>	<b>722</b>	<b>7804</b>	<b>1973</b>
<b>Number of members</b>	<b>186397</b>	<b>38138</b>	<b>1504</b>	<b>121597</b>	<b>2666</b>	<b>17874</b>	<b>4618</b>
<i>Čačak</i>							
<i>Number of families</i>	<i>34435</i>	<i>9802</i>	<i>423</i>	<i>18122</i>	<i>433</i>	<i>4551</i>	<i>1104</i>
<i>Number of members</i>	<i>101495</i>	<i>19604</i>	<i>846</i>	<i>66429</i>	<i>1589</i>	<i>10452</i>	<i>2575</i>
Gornji Milanovac							
Number of families	13233	4093	183	6771	137	1628	421
Number of members	38640	8186	366	24869	498	3734	987
Ivanjica							
Number of families	9552	3090	77	5124	79	950	232
Number of members	28370	6180	154	19020	293	2178	545
Lučani							
Number of families	6176	2084	69	3059	73	675	216
Number of members	17892	4168	138	11279	286	1510	511
<b>Pomoravska oblast</b>							
<b>Number of families</b>	<b>64654</b>	<b>21931</b>	<b>1342</b>	<b>28646</b>	<b>2520</b>	<b>7713</b>	<b>2502</b>
<b>Number of members</b>	<b>184070</b>	<b>43862</b>	<b>2684</b>	<b>104771</b>	<b>9224</b>	<b>17710</b>	<b>5819</b>
<i>Jagodina</i>							
<i>Number of families</i>	<i>21602</i>	<i>6716</i>	<i>491</i>	<i>10087</i>	<i>785</i>	<i>2793</i>	<i>730</i>
<i>Number of members</i>	<i>62297</i>	<i>13432</i>	<i>982</i>	<i>36932</i>	<i>2861</i>	<i>6439</i>	<i>1651</i>



### 3.9. FAMILIES BY TYPE AND NUMBER OF MEMBERS, BY THE 2011 CENSUS (continued)

Region Area City - municipality	Total	Type of family					
		married couple without children	consensual couple without children	married couple with children	consensual couple with children	mother with children	father with children
<b>Despotovac</b>							
Number of families	7087	2908	151	2750	334	643	301
Number of members	19550	5816	302	10057	1215	1458	702
<b>Paraćin</b>							
Number of families	16353	5254	296	7574	608	1963	658
Number of members	47164	10508	592	27742	2249	4507	1566
<b>Rekovac</b>							
Number of families	3327	1398	40	1343	46	339	161
Number of members	9044	2796	80	4872	161	762	373
<b>Svilajnac</b>							
Number of families	7043	2609	174	2806	359	805	290
Number of members	19713	5218	348	10279	1331	1852	685
<b>Ćuprija</b>							
Number of families	9242	3046	190	4086	388	1170	362
Number of members	26302	6092	380	14889	1407	2692	842
<b>Rasinska oblast</b>							
<b>Number of families</b>	<b>73474</b>	<b>24576</b>	<b>1124</b>	<b>35751</b>	<b>1666</b>	<b>7927</b>	<b>2430</b>
<b>Number of members</b>	<b>211901</b>	<b>49152</b>	<b>2248</b>	<b>130653</b>	<b>6120</b>	<b>18104</b>	<b>5624</b>
<b>Kruševac</b>							
Number of families	39048	12218	646	19085	1020	4717	1362
Number of members	113226	24436	1292	69699	3771	10875	3153
<b>Aleksandrovac</b>							
Number of families	8069	2995	74	4137	66	574	223
Number of members	23460	5990	148	15239	248	1320	515
<b>Brus</b>							
Number of families	4907	1747	45	2514	41	417	143
Number of members	14329	3494	90	9307	157	949	332
<b>Varvarin</b>							
Number of families	5451	2040	109	2431	172	510	189
Number of members	15415	4080	218	8924	622	1124	447
<b>Trstenik</b>							
Number of families	13162	4648	191	6273	273	1374	403
Number of members	37337	9296	382	22675	980	3078	926
<b>Ćičevac</b>							
Number of families	2837	928	59	1311	94	335	110
Number of members	8134	1856	118	4809	342	758	251
<b>Raška oblast</b>							
<b>Number of families</b>	<b>87092</b>	<b>22182</b>	<b>971</b>	<b>49754</b>	<b>1530</b>	<b>10055</b>	<b>2600</b>
<b>Number of members</b>	<b>279247</b>	<b>44364</b>	<b>1942</b>	<b>196131</b>	<b>6094</b>	<b>24387</b>	<b>6329</b>
<b>Kraljevo</b>							
Number of families	37197	10589	487	19426	575	4865	1255
Number of members	110445	21178	974	71988	2188	11211	2906
<b>Vrnjačka Banja</b>							
Number of families	8208	2471	152	4048	177	1078	282
Number of members	24027	4942	304	15006	648	2489	638
<b>Novi Pazar</b>							
Number of families	26560	5290	239	17092	583	2718	638
Number of members	93597	10580	478	71382	2423	7095	1639

### 3.9. FAMILIES BY TYPE AND NUMBER OF MEMBERS, BY THE 2011 CENSUS (continued)

Region Area City - municipality	Total	Type of family					
		married couple without children	consensual couple without children	married couple with children	consensual couple with children	mother with children	father with children
<b>Raška</b>							
Number of families	7373	2494	35	3954	51	654	185
Number of members	21823	4988	70	14635	189	1517	424
<b>Tutin</b>							
Number of families	7754	1338	58	5234	144	740	240
Number of members	29355	2676	116	23120	646	2075	722
<b>Šumadijska oblast</b>							
<b>Number of families</b>	<b>87436</b>	<b>24743</b>	<b>1457</b>	<b>44450</b>	<b>2146</b>	<b>11380</b>	<b>3260</b>
<b>Number of members</b>	<b>256834</b>	<b>49486</b>	<b>2914</b>	<b>162775</b>	<b>7892</b>	<b>26106</b>	<b>7661</b>
<i>Kragujevac</i>							
<i>Number of families</i>	<i>53658</i>	<i>14194</i>	<i>918</i>	<i>27731</i>	<i>1341</i>	<i>7488</i>	<i>1986</i>
<i>Number of members</i>	<i>158036</i>	<i>28388</i>	<i>1836</i>	<i>101012</i>	<i>4924</i>	<i>17242</i>	<i>4634</i>
<b>Arandelovac</b>							
Number of families	13687	3930	218	6964	321	1767	487
Number of members	40432	7860	436	25697	1192	4062	1185
<b>Batočina</b>							
Number of families	3507	1113	63	1724	105	366	136
Number of members	10278	2226	126	6388	377	830	331
<b>Knić</b>							
Number of families	4183	1438	45	2036	48	456	160
Number of members	12082	2876	90	7572	171	1012	361
<b>Lapovo</b>							
Number of families	2327	718	43	1114	84	262	106
Number of members	6774	1436	86	4115	311	584	242
<b>Rača</b>							
Number of families	3400	1160	65	1588	132	314	141
Number of members	9854	2320	130	5825	506	733	340
<b>Topola</b>							
Number of families	6674	2190	105	3293	115	727	244
Number of members	19378	4380	210	12166	411	1643	568
<b>Region Južne i Istočne Srbije</b>							
<b>Number of families</b>	<b>472408</b>	<b>154768</b>	<b>9614</b>	<b>219678</b>	<b>17504</b>	<b>53289</b>	<b>17555</b>
<b>Number of members</b>	<b>1359231</b>	<b>309536</b>	<b>19228</b>	<b>801093</b>	<b>66523</b>	<b>122219</b>	<b>40632</b>
<b>Borska oblast</b>							
<b>Number of families</b>	<b>38125</b>	<b>13347</b>	<b>1117</b>	<b>15057</b>	<b>1997</b>	<b>4969</b>	<b>1638</b>
<b>Number of members</b>	<b>105593</b>	<b>26694</b>	<b>2234</b>	<b>54243</b>	<b>7376</b>	<b>11285</b>	<b>3761</b>
<i>Bor</i>							
<i>Number of families</i>	<i>14738</i>	<i>4271</i>	<i>411</i>	<i>6402</i>	<i>781</i>	<i>2188</i>	<i>685</i>
<i>Number of members</i>	<i>42060</i>	<i>8542</i>	<i>822</i>	<i>23166</i>	<i>2955</i>	<i>5002</i>	<i>1573</i>
<b>Kladovo</b>							
Number of families	6385	2634	148	2512	217	665	209
Number of members	17393	5268	296	9071	788	1494	476
<b>Majdanpek</b>							
Number of families	5664	1886	200	2110	423	804	241
Number of members	15841	3772	400	7682	1567	1859	561
<b>Negotin</b>							
Number of families	11338	4556	358	4033	576	1312	503
Number of members	30299	9112	716	14324	2066	2930	1151

### 3.9. FAMILIES BY TYPE AND NUMBER OF MEMBERS, BY THE 2011 CENSUS (continued)

Region Area City - municipality	Total	Type of family					
		married couple without children	consensual couple without children	married couple with children	consensual couple with children	mother with children	father with children
<b>Braničevska oblast</b>							
<b>Number of families</b>	<b>54549</b>	<b>19332</b>	<b>1656</b>	<b>21334</b>	<b>3467</b>	<b>6370</b>	<b>2390</b>
<b>Number of members</b>	<b>153018</b>	<b>38664</b>	<b>3312</b>	<b>77917</b>	<b>12953</b>	<b>14566</b>	<b>5606</b>
<i>Grad Požarevac</i>							
<i>Number of families</i>	<i>22402</i>	<i>6287</i>	<i>732</i>	<i>9761</i>	<i>1550</i>	<i>3107</i>	<i>965</i>
<i>Number of members</i>	<i>65036</i>	<i>12574</i>	<i>1464</i>	<i>35653</i>	<i>5978</i>	<i>7111</i>	<i>2256</i>
Požarevac							
Number of families	18454	5214	596	8071	1129	2654	790
Number of members	53002	10428	1192	29313	4130	6084	1855
Kostolac							
Number of families	3948	1073	136	1690	421	453	175
Number of members	12034	2146	272	6340	1848	1027	401
Veliko Gradište							
Number of families	5283	2094	156	1988	300	534	211
Number of members	14604	4188	312	7275	1091	1239	499
Golubac							
Number of families	2489	993	66	949	134	239	108
Number of members	6908	1986	132	3512	490	530	258
Žabari							
Number of families	3295	1325	87	1170	206	343	164
Number of members	9051	2650	174	4300	763	773	391
Žagubica							
Number of families	3886	1710	106	1293	270	334	173
Number of members	10526	3420	212	4709	1025	749	411
Kučevo							
Number of families	4649	1966	153	1550	245	511	224
Number of members	12450	3932	306	5660	870	1167	515
Malo Crniće							
Number of families	3385	1342	85	1253	209	334	162
Number of members	9320	2684	170	4546	773	771	376
Petrovac na Mlavi							
Number of families	9160	3615	271	3370	553	968	383
Number of members	25123	7230	542	12262	1963	2226	900
<b>Zaječarska oblast</b>							
<b>Number of families</b>	<b>37322</b>	<b>13927</b>	<b>951</b>	<b>14854</b>	<b>1288</b>	<b>4695</b>	<b>1607</b>
<b>Number of members</b>	<b>101194</b>	<b>27854</b>	<b>1902</b>	<b>52575</b>	<b>4731</b>	<b>10516</b>	<b>3616</b>
<i>Zaječar</i>							
<i>Number of families</i>	<i>18540</i>	<i>6513</i>	<i>483</i>	<i>7611</i>	<i>653</i>	<i>2461</i>	<i>819</i>
<i>Number of members</i>	<i>50670</i>	<i>13026</i>	<i>966</i>	<i>26923</i>	<i>2354</i>	<i>5551</i>	<i>1850</i>
Boljevac							
Number of families	3979	1532	122	1480	158	488	199
Number of members	10746	3064	244	5304	593	1080	461
Knjaževac							
Number of families	9847	3961	194	3843	276	1188	385
Number of members	26263	7922	388	13448	1037	2625	843
Sokobanja							
Number of families	4956	1921	152	1920	201	558	204
Number of members	13515	3842	304	6900	747	1260	462

### 3.9. FAMILIES BY TYPE AND NUMBER OF MEMBERS, BY THE 2011 CENSUS (continued)

Region Area City - municipality	Total	Type of family					
		married couple without children	consensual couple without children	married couple with children	consensual couple with children	mother with children	father with children
<b>Jablanička oblast</b>							
Number of families	<b>66033</b>	<b>22265</b>	<b>937</b>	<b>33019</b>	<b>1705</b>	<b>6052</b>	<b>2055</b>
Number of members	<b>192259</b>	<b>44530</b>	<b>1874</b>	<b>120587</b>	<b>6688</b>	<b>13843</b>	<b>4737</b>
<i>Leskovac</i>							
Number of families	44350	14571	646	22550	989	4217	1377
Number of members	128858	29142	1292	81816	3821	9630	3157
<i>Bojnik</i>							
Number of families	3298	1283	89	1378	223	230	95
Number of members	9619	2566	178	5186	938	539	212
<i>Vlasotince</i>							
Number of families	9149	3118	80	4793	156	760	242
Number of members	26777	6236	160	17486	599	1739	557
<i>Lebane</i>							
Number of families	6680	2436	71	3163	236	540	234
Number of members	19417	4872	142	11709	919	1227	548
<i>Medveđa</i>							
Number of families	2078	651	40	966	88	245	88
Number of members	6336	1302	80	3798	363	574	219
<i>Crna Trava</i>							
Number of families	478	206	11	169	13	60	19
Number of members	1252	412	22	592	48	134	44
<b>Nišavska oblast</b>							
Number of families	<b>114331</b>	<b>35372</b>	<b>2072</b>	<b>56309</b>	<b>2950</b>	<b>13587</b>	<b>4041</b>
Number of members	<b>329258</b>	<b>70744</b>	<b>4144</b>	<b>202859</b>	<b>11122</b>	<b>31141</b>	<b>9248</b>
<i>Grad Niš</i>							
Number of families	78832	21707	1421	40934	1677	10370	2723
Number of members	229608	43414	2842	147030	6280	23815	6227
<i>Medijana</i>							
Number of families	25968	6632	511	13257	421	4212	935
Number of members	74368	13264	1022	46919	1488	9570	2105
<i>Niška Banja</i>							
Number of families	4506	1470	56	2302	116	417	145
Number of members	13009	2940	112	8245	434	955	323
<i>Palilula</i>							
Number of families	22315	6092	391	11779	513	2778	762
Number of members	65797	12184	782	42620	1992	6456	1763
<i>Pantelej</i>							
Number of families	16378	4558	280	8748	294	1964	534
Number of members	48061	9116	560	31543	1061	4549	1232
<i>Crveni krst</i>							
Number of families	9665	2955	183	4848	333	999	347
Number of members	28373	5910	366	17703	1305	2285	804
<i>Aleksinac</i>							
Number of families	15517	5188	357	6827	799	1703	643
Number of members	44235	10376	714	24744	2996	3911	1494
<i>Gadžin Han</i>							
Number of families	2570	1232	41	934	50	215	98
Number of members	6776	2464	82	3344	202	470	214

### 3.9. FAMILIES BY TYPE AND NUMBER OF MEMBERS, BY THE 2011 CENSUS (continued)

Region Area City - municipality	Total	Type of family					
		married couple without children	consensual couple without children	married couple with children	consensual couple with children	mother with children	father with children
<b>Doljevac</b>							
Number of families	5716	2121	96	2792	160	386	161
Number of members	16502	4242	192	10192	628	878	370
<b>Merošina</b>							
Number of families	4244	1641	43	2007	111	290	152
Number of members	12338	3282	86	7487	478	657	348
<b>Ražanj</b>							
Number of families	2871	1283	50	1077	86	254	121
Number of members	7717	2566	100	3899	299	574	279
<b>Svrlijig</b>							
Number of families	4581	2200	64	1738	67	369	143
Number of members	12082	4400	128	6163	239	836	316
<b>Pirotska oblast</b>							
<b>Number of families</b>	<b>28536</b>	<b>10447</b>	<b>388</b>	<b>13379</b>	<b>640</b>	<b>2732</b>	<b>950</b>
<b>Number of members</b>	<b>80259</b>	<b>20894</b>	<b>776</b>	<b>47765</b>	<b>2485</b>	<b>6190</b>	<b>2149</b>
<i>Pirot</i>							
<i>Number of families</i>	<i>17993</i>	<i>6296</i>	<i>223</i>	<i>8818</i>	<i>335</i>	<i>1750</i>	<i>571</i>
<i>Number of members</i>	<i>51045</i>	<i>12592</i>	<i>446</i>	<i>31470</i>	<i>1282</i>	<i>3966</i>	<i>1289</i>
<b>Babušnica</b>							
Number of families	3820	1676	67	1537	75	332	133
Number of members	10294	3352	134	5485	266	752	305
<b>Bela Palanka</b>							
Number of families	3635	1369	55	1557	180	340	134
Number of members	10305	2738	110	5619	761	777	300
<b>Dimitrovgrad</b>							
Number of families	3088	1106	43	1467	50	310	112
Number of members	8615	2212	86	5191	176	695	255
<b>Podunavska oblast</b>							
<b>Number of families</b>	<b>59187</b>	<b>16856</b>	<b>1497</b>	<b>27316</b>	<b>3607</b>	<b>7423</b>	<b>2488</b>
<b>Number of members</b>	<b>174509</b>	<b>33712</b>	<b>2994</b>	<b>101125</b>	<b>13619</b>	<b>17151</b>	<b>5908</b>
<i>Smederevo</i>							
<i>Number of families</i>	<i>32027</i>	<i>8505</i>	<i>882</i>	<i>15005</i>	<i>2201</i>	<i>4116</i>	<i>1318</i>
<i>Number of members</i>	<i>95671</i>	<i>17010</i>	<i>1764</i>	<i>55722</i>	<i>8405</i>	<i>9601</i>	<i>3169</i>
<b>Velika Plana</b>							
Number of families	12062	3650	299	5344	803	1455	511
Number of members	35145	7300	598	19740	2973	3324	1210
<b>Smederevska Palanka</b>							
Number of families	15098	4701	316	6967	603	1852	659
Number of members	43693	9402	632	25663	2241	4226	1529
<b>Pčinjska oblast</b>							
<b>Number of families</b>	<b>47137</b>	<b>14005</b>	<b>563</b>	<b>25435</b>	<b>1082</b>	<b>4572</b>	<b>1480</b>
<b>Number of members</b>	<b>143314</b>	<b>28010</b>	<b>1126</b>	<b>95340</b>	<b>4520</b>	<b>10818</b>	<b>3500</b>
<i>Grad Vranje</i>							
<i>Number of families</i>	<i>24978</i>	<i>7168</i>	<i>272</i>	<i>13976</i>	<i>418</i>	<i>2384</i>	<i>760</i>
<i>Number of members</i>	<i>75883</i>	<i>14336</i>	<i>544</i>	<i>51891</i>	<i>1684</i>	<i>5641</i>	<i>1787</i>
<b>Vranje</b>							
Number of families	22079	6196	223	12473	382	2143	662
Number of members	67287	12392	446	46260	1549	5076	1564

### 3.9. FAMILIES BY TYPE AND NUMBER OF MEMBERS, BY THE 2011 CENSUS (continued)

Region Area City - municipality	Total	Type of family					
		married couple without children	consensual couple without children	married couple with children	consensual couple with children	mother with children	father with children
<b>Vranjska Banja</b>							
Number of families	2899	972	49	1503	36	241	98
Number of members	8596	1944	98	5631	135	565	223
<b>Bosilegrad</b>							
Number of families	2414	791	24	1193	32	290	84
Number of members	7012	1582	48	4388	128	668	198
<b>Bujanovac<sup>1)</sup></b>							
Number of families	5044	1366	73	2817	201	417	170
Number of members	16526	2732	146	11285	939	1002	422
<b>Vladičin Han</b>							
Number of families	6334	2211	78	3095	197	591	162
Number of members	18528	4422	156	11373	794	1401	382
<b>Preševo<sup>1)</sup></b>							
Number of families	840	214	8	496	8	75	39
Number of members	2781	428	16	2018	33	189	97
<b>Surdulica</b>							
Number of families	6076	1852	89	3061	208	663	203
Number of members	18088	3704	178	11326	865	1547	468
<b>Trgovište</b>							
Number of families	1451	403	19	797	18	152	62
Number of members	4496	806	38	3059	77	370	146
<b>Toplička oblast</b>							
<b>Number of families</b>	<b>27188</b>	<b>9217</b>	<b>433</b>	<b>12975</b>	<b>768</b>	<b>2889</b>	<b>906</b>
<b>Number of members</b>	<b>79827</b>	<b>18434</b>	<b>866</b>	<b>48682</b>	<b>3029</b>	<b>6709</b>	<b>2107</b>
<b>Prokuplje</b>							
<i>Number of families</i>	<i>13167</i>	<i>4146</i>	<i>246</i>	<i>6389</i>	<i>429</i>	<i>1527</i>	<i>430</i>
<i>Number of members</i>	<i>38950</i>	<i>8292</i>	<i>492</i>	<i>23942</i>	<i>1717</i>	<i>3507</i>	<i>1000</i>
<b>Blace</b>							
Number of families	3453	1297	42	1560	81	353	120
Number of members	9852	2594	84	5797	298	801	278
<b>Žitorađa</b>							
Number of families	5029	1992	57	2348	133	335	164
Number of members	14490	3984	114	8725	515	771	381
<b>Kuršumlija</b>							
Number of families	5539	1782	88	2678	125	674	192
Number of members	16535	3564	176	10218	499	1630	448
<b>Region Kosovo i Metohija</b>	...	...	...	...	...	...	...

<sup>1)</sup> Data refer to enumerated population only.

### 3.10. VITAL EVENTS, 2021

Region Area City- municipality	Live births		Deaths		Natural increase		Infant deaths		Mean age of mother at birth of first child	Total fertility rate	Marriages	
	number	per 1000 inhabitants	number	per 1000 inhabitants	number	per 1000 inhabitants	number	per 1000 live births			Concluded	Divorced
<b>REPUBLIC OF SERBIA</b>	<b>62180</b>	<b>9.1</b>	<b>136622</b>	<b>20.0</b>	<b>-74442</b>	<b>-10.9</b>	<b>293</b>	<b>4.7</b>	<b>28.7</b>	<b>1.5</b>	<b>32757</b>	<b>9790</b>
SRBIJA – SEVER	34540	9.8	65043	18.5	-30503	-8.7	126	3.6	29.6	1.5	17062	5927
<b>Beogradski region</b>	<b>17803</b>	<b>10.5</b>	<b>29917</b>	<b>17.7</b>	<b>-12114</b>	<b>-7.2</b>	<b>53</b>	<b>3.0</b>	<b>30.6</b>	<b>1.6</b>	<b>8171</b>	<b>2554</b>
<b>Beogradska oblast</b> <i>Grad Beograd</i>	<b>17803</b>	<b>10.5</b>	<b>29917</b>	<b>17.7</b>	<b>-12114</b>	<b>-7.2</b>	<b>53</b>	<b>3.0</b>	<b>30.6</b>	<b>1.6</b>	<b>8171</b>	<b>2554</b>
Barajevo	215	8.1	532	20.0	-317	-11.9	1	4.7	28.9	1.5	134	26
Voždovac	1916	11.3	2929	17.3	-1013	-6.0	6	3.1	31.5	1.5	864	261
Vračar	586	10.2	1104	19.2	-518	-9.0	1	1.7	32.2	1.3	284	131
Grocka	759	8.7	1372	15.8	-613	-7.0	-	-	28.0	1.4	354	119
Zvezdara	2071	12.1	2614	15.3	-543	-3.2	10	4.8	31.1	1.5	787	264
Zemun	1933	10.9	2981	16.8	-1048	-5.9	6	3.1	30.1	1.6	894	160
Lazarevac	634	11.4	1036	18.7	-402	-7.2	2	3.2	28.5	1.7	335	110
Mladenovac	489	9.6	1013	19.9	-524	-10.3	3	6.1	27.9	1.6	249	88
Novi Beograd	2123	10.1	3784	18.0	-1661	-7.9	5	2.4	32.0	1.5	927	243
Obrenovac	724	10.1	1486	20.8	-762	-10.7	2	2.8	27.8	1.7	392	97
Palilula	2100	11.3	2990	16.1	-890	-4.8	3	1.4	30.4	1.6	938	324
Rakovica	969	9.1	1922	18.1	-953	-9.0	4	4.1	30.8	1.4	442	168
Savski venac	481	13.8	884	25.4	-403	-11.6	3	6.2	31.5	1.8	256	111
Sopot	159	8.1	473	24.2	-314	-16.0	-	-	28.0	1.5	70	24
Stari grad	452	10.4	949	21.8	-497	-11.4	1	2.2	32.6	1.4	215	90
Surčin	477	10.1	734	15.5	-257	-5.4	2	4.2	28.9	1.7	224	34
Čukarica	1715	9.8	3114	17.8	-1399	-8.0	4	2.3	30.8	1.4	806	304
<b>Region Vojvodine</b>	<b>16737</b>	<b>9.2</b>	<b>35126</b>	<b>19.2</b>	<b>-18389</b>	<b>-10.1</b>	<b>73</b>	<b>4.4</b>	<b>28.3</b>	<b>1.5</b>	<b>8891</b>	<b>3373</b>
<b>Zapadnobačka oblast</b>	<b>1220</b>	<b>7.3</b>	<b>3606</b>	<b>21.7</b>	<b>-2386</b>	<b>-14.3</b>	<b>2</b>	<b>1.6</b>	<b>27.5</b>	<b>1.3</b>	<b>728</b>	<b>323</b>
<i>Sombor</i>	547	7.2	1645	21.5	-1098	-14.4	2	3.7	28.1	1.3	344	152
Apatin	176	6.9	576	22.5	-400	-15.6	-	-	27.5	1.4	115	54
Kula	273	7.2	783	20.6	-510	-13.4	-	-	27.2	1.3	155	60
Odžaci	224	8.5	602	22.9	-378	-14.4	-	-	26.3	1.6	114	57
<b>Južnobanatska oblast</b>	<b>2374</b>	<b>8.7</b>	<b>5594</b>	<b>20.5</b>	<b>-3220</b>	<b>-11.8</b>	<b>12</b>	<b>5.1</b>	<b>27.6</b>	<b>1.5</b>	<b>1203</b>	<b>436</b>
<i>Pančevo</i>	1103	9.3	2222	18.8	-1119	-9.5	9	8.2	28.9	1.5	542	195
Alibunar	146	8.2	439	24.6	-293	-16.4	1	6.8	26.9	1.5	84	25
Bela Crkva	110	7.1	350	22.5	-240	-15.4	-	-	24.4	1.4	67	26
<i>Vršac</i>	414	8.6	952	19.8	-538	-11.2	-	-	27.0	1.5	228	112
Kovačica	200	8.6	523	22.5	-323	-13.9	-	-	26.0	1.4	88	53
Kovin	261	8.6	667	21.9	-406	-13.3	2	7.7	26.2	1.4	117	5
Opovo	81	8.5	204	21.5	-123	-12.9	-	-	26.6	1.6	37	9
Plandište	59	6.0	237	24.1	-178	-18.1	-	-	25.5	1.3	40	11

### 3.10. VITAL EVENTS, 2021 (continued)

Region Area City- municipality	Live births		Deaths		Natural increase		Infant deaths		Mean age of mother at birth of first child	Total fertility rate	Marriages	
	number	per 1000 inhabitants	number	per 1000 inhabitants	number	per 1000 inhabitants	number	per 1000 live births			Concluded	Divorced
<b>Južnobačka oblast</b>	<b>6549</b>	<b>10.6</b>	<b>10290</b>	<b>16.7</b>	<b>-3741</b>	<b>-6.1</b>	<b>31</b>	<b>4.7</b>	<b>29.5</b>	<b>1.6</b>	<b>3338</b>	<b>1140</b>
<i>Novi Sad</i>	4187	11.5	5203	14.3	-1016	-2.8	14	3.3	30.5	1.5	2108	692
Bač	104	8.2	285	22.5	-181	-14.3	2	19.2	24.8	1.3	54	27
Bačka Palanka	437	8.6	1061	21.0	-624	-12.3	4	9.2	27.5	1.6	225	85
Bački Petrovac	92	7.4	254	20.3	-162	-13.0	-	-	28.1	1.4	47	19
Beočin	132	8.9	261	17.7	-129	-8.7	-	-	27.8	1.6	77	26
Bečež	341	9.9	749	21.8	-408	-11.9	2	5.9	26.1	1.6	178	78
Vrbas	361	9.5	779	20.4	-418	-11.0	4	11.1	28.2	1.6	181	58
Žabalj	281	11.4	461	18.7	-180	-7.3	3	10.7	25.0	1.8	130	36
Srbobran	146	9.6	306	20.2	-160	-10.6	1	6.8	26.4	1.7	81	36
Sremski Karlovci	87	10.6	140	17.1	-53	-6.5	-	-	31.8	1.4	35	15
Temerin	241	8.8	502	18.3	-261	-9.5	-	-	29.3	1.4	148	46
Titel	140	9.4	289	19.5	-149	-10.0	1	7.1	26.9	1.7	74	22
<b>Severnobanatska oblast</b>	<b>1069</b>	<b>8.1</b>	<b>3002</b>	<b>22.7</b>	<b>-1933</b>	<b>-14.6</b>	<b>4</b>	<b>3.7</b>	<b>26.7</b>	<b>1.4</b>	<b>572</b>	<b>268</b>
<i>Kikinda</i>	442	8.4	1095	20.8	-653	-12.4	3	6.8	26.8	1.5	233	106
Ada	127	8.2	358	23.2	-231	-15.0	-	-	27.6	1.4	71	42
Kanjiža	182	7.9	589	25.6	-407	-17.7	-	-	26.9	1.3	102	68
Novi Kneževac	89	9.0	254	25.6	-165	-16.6	1	11.2	24.8	1.7	42	2
Senta	163	7.7	450	21.3	-287	-13.6	-	-	26.8	1.3	94	48
Čoka	66	6.6	256	25.7	-190	-19.1	-	-	26.2	1.4	30	2
<b>Severnobačka oblast</b>	<b>1505</b>	<b>8.6</b>	<b>3525</b>	<b>20.1</b>	<b>-2020</b>	<b>-11.5</b>	<b>11</b>	<b>7.3</b>	<b>28.1</b>	<b>1.4</b>	<b>863</b>	<b>421</b>
<i>Subotica</i>	1165	8.7	2638	19.6	-1473	-10.9	7	6.0	28.3	1.5	680	315
Bačka Topola	232	7.8	667	22.3	-435	-14.6	3	12.9	28.2	1.3	132	105
Mali Idoš	108	9.8	220	20.1	-112	-10.2	1	9.3	25.4	1.6	51	1
<b>Srednjobanatska oblast</b>	<b>1454</b>	<b>8.6</b>	<b>3492</b>	<b>20.6</b>	<b>-2038</b>	<b>-12.0</b>	<b>8</b>	<b>5.5</b>	<b>27.3</b>	<b>1.6</b>	<b>776</b>	<b>335</b>
<i>Zrenjanin</i>	943	8.3	2267	20.0	-1324	-11.7	3	3.2	28.0	1.5	516	247
Žitište	118	8.1	358	24.7	-240	-16.6	-	-	26.2	1.6	72	25
Nova Crnja	73	8.2	189	21.2	-116	-13.0	-	-	23.1	1.7	29	17
Novi Bečež	214	9.8	409	18.7	-195	-8.9	2	9.3	27.1	1.7	108	25
Sečanj	106	9.4	269	24.0	-163	-14.5	3	28.3	24.8	1.6	51	21
<b>Sremska oblast</b>	<b>2566</b>	<b>8.8</b>	<b>5617</b>	<b>19.2</b>	<b>-3051</b>	<b>-10.4</b>	<b>5</b>	<b>1.9</b>	<b>27.7</b>	<b>1.6</b>	<b>1411</b>	<b>450</b>
<i>Sremska Mitrovica</i>	656	8.9	1482	20.1	-826	-11.2	2	3.0	27.4	1.5	384	155
Indija	435	9.7	880	19.6	-445	-9.9	-	-	28.1	1.6	199	70
Irig	82	8.5	182	18.8	-100	-10.3	-	-	29.0	1.5	39	10
Pećinci	209	11.0	384	20.3	-175	-9.2	2	9.6	26.4	1.8	95	18
Ruma	382	7.6	953	18.9	-571	-11.3	-	-	27.4	1.5	245	57
Stara Pazova	587	9.1	1095	17.0	-508	-7.9	1	1.7	28.5	1.5	314	95
Šid	215	7.1	641	21.3	-426	-14.1	-	-	27.3	1.3	135	45



### 3.10. VITAL EVENTS, 2021 (continued)

Region Area City- municipality	Live births		Deaths		Natural increase		Infant deaths		Mean age of mother at birth of first child	Total fertility rate	Marriages	
	number	per 1000 inhabitants	number	per 1000 inhabitants	number	per 1000 inhabitants	number	per 1000 live births			Concluded	Divorced
SRBIJA – JUG	27640	8.3	71579	21.6	-43939	-13.2	167	6.0	27.5	1.5	15695	3863
<b>Region Šumadije i Zapadne Srbije</b>	<b>15851</b>	<b>8.5</b>	<b>38834</b>	<b>20.8</b>	<b>-22983</b>	<b>-12.3</b>	<b>84</b>	<b>5.3</b>	<b>27.6</b>	<b>1.5</b>	<b>9292</b>	<b>2019</b>
<b>Zlatiborska oblast</b>	<b>2247</b>	<b>8.7</b>	<b>5340</b>	<b>20.6</b>	<b>-3093</b>	<b>-11.9</b>	<b>8</b>	<b>3.6</b>	<b>28.1</b>	<b>1.6</b>	<b>1311</b>	<b>309</b>
Grad Užice	566	8.0	1463	20.6	-897	-12.6	-	-	28.9	1.5	298	110
Užice	511	7.9	1345	20.8	-834	-12.9	-	-	28.9	1.5	272	101
Sevojno	55	8.5	118	18.2	-63	-9.7	-	-	28.9	1.6	26	9
Arilje	133	7.7	352	20.3	-219	-12.6	2	15.0	27.4	1.5	64	17
Bajina Bašta	180	7.6	502	21.3	-322	-13.6	-	-	27.8	1.5	127	26
Kosjerić	70	6.8	258	25.1	-188	-18.3	2	28.6	28.9	1.4	40	7
Nova Varoš	92	6.7	334	24.3	-242	-17.6	1	10.9	25.3	1.6	44	4
Požega	197	7.4	588	22.1	-391	-14.7	-	-	28.0	1.4	108	28
Priboj	160	7.0	513	22.4	-353	-15.4	1	6.3	28.0	1.5	107	22
Prijepolje	315	9.4	627	18.7	-312	-9.3	2	6.3	27.3	1.6	209	57
Sjenica	379	14.9	388	15.3	-9	-0.4	-	-	28.2	2.2	253	18
Čajetina	155	10.6	315	21.5	-160	-10.9	-	-	28.7	2.0	61	20
<b>Kolubarska oblast</b>	<b>1292</b>	<b>8.1</b>	<b>3448</b>	<b>21.7</b>	<b>-2156</b>	<b>-13.6</b>	<b>8</b>	<b>6.2</b>	<b>27.0</b>	<b>1.5</b>	<b>699</b>	<b>157</b>
Valjevo	709	8.5	1756	21.0	-1047	-12.5	2	2.8	27.7	1.5	381	69
Lajkovac	127	8.8	284	19.7	-157	-10.9	1	7.9	26.2	1.6	63	12
Ljig	76	7.0	243	22.4	-167	-15.4	1	13.2	25.7	1.3	39	17
Mionica	116	9.3	327	26.1	-211	-16.9	1	8.6	27.1	1.7	51	16
Osečina	66	6.3	267	25.5	-201	-19.2	-	-	25.5	1.5	24	11
Ub	198	7.4	571	21.4	-373	-14.0	3	15.2	26.1	1.3	141	32
<b>Mačvanska oblast</b>	<b>2337</b>	<b>8.6</b>	<b>5767</b>	<b>21.3</b>	<b>-3430</b>	<b>-12.7</b>	<b>12</b>	<b>5.1</b>	<b>26.8</b>	<b>1.6</b>	<b>1459</b>	<b>448</b>
Šabac	967	8.9	2145	19.8	-1178	-10.9	6	6.2	27.2	1.5	533	210
Bogatić	203	7.9	608	23.7	-405	-15.8	-	-	26.1	1.5	110	40
Vladimirci	113	7.5	402	26.8	-289	-19.3	1	8.8	25.6	1.5	74	23
Koceljeva	76	6.7	256	22.7	-180	-16.0	-	-	23.6	1.4	66	16
Krupanj	103	7.0	367	24.9	-264	-17.9	-	-	25.7	1.5	66	11
Loznica	665	9.1	1487	20.3	-822	-11.2	3	4.5	27.1	1.6	459	126
Ljubovija	106	8.8	293	24.3	-187	-15.5	1	9.4	27.2	1.9	66	13
Mali Zvornik	104	9.6	209	19.2	-105	-9.7	1	9.6	28.2	1.7	85	9
<b>Moravička oblast</b>	<b>1604</b>	<b>8.3</b>	<b>4036</b>	<b>20.8</b>	<b>-2432</b>	<b>-12.5</b>	<b>12</b>	<b>7.5</b>	<b>28.8</b>	<b>1.5</b>	<b>881</b>	<b>209</b>
Čačak	933	8.7	2209	20.5	-1276	-11.9	7	7.5	29.0	1.5	527	157
Gornji Milanovac	341	8.5	835	20.7	-494	-12.3	5	14.7	29.5	1.6	168	45
Ivanjica	193	6.7	565	19.7	-372	-13.0	-	-	27.0	1.5	117	3
Lučani	137	7.8	427	24.4	-290	-16.5	-	-	27.9	1.7	69	4
<b>Pomoravska oblast</b>	<b>1322</b>	<b>6.9</b>	<b>4925</b>	<b>25.8</b>	<b>-3603</b>	<b>-18.8</b>	<b>6</b>	<b>4.5</b>	<b>27.6</b>	<b>1.2</b>	<b>773</b>	<b>217</b>
Jagodina	531	7.9	1485	22.0	-954	-14.1	3	5.6	27.9	1.4	277	65
Despotovac	107	5.6	540	28.0	-433	-22.5	-	-	26.0	1.1	68	39
Paraćin	335	6.9	1266	26.0	-931	-19.1	3	9.0	27.7	1.2	208	34
Rekovac	43	5.0	310	36.3	-267	-31.3	-	-	26.0	1.1	25	8
Svilajnac	133	6.6	575	28.3	-442	-21.8	-	-	26.7	1.2	80	42
Čuprija	173	6.4	749	27.9	-576	-21.5	-	-	28.3	1.2	115	29

### 3.10. VITAL EVENTS, 2021 (continued)

Region Area City- municipality	Live births		Deaths		Natural increase		Infant deaths		Mean age of mother at birth of first child	Total fertility rate	Marriages	
	number	per 1000 inhabitants	number	per 1000 inhabitants	number	per 1000 inhabitants	number	per 1000 live births			Concluded	Divorced
<b>Rasinska oblast</b>	<b>1554</b>	<b>7.2</b>	<b>5014</b>	<b>23.3</b>	<b>-3460</b>	<b>-16.0</b>	<b>5</b>	<b>3.2</b>	<b>27.7</b>	<b>1.4</b>	<b>840</b>	<b>43</b>
<i>Kruševac</i>	925	7.9	2525	21.5	-1600	-13.6	3	3.2	27.9	1.4	457	16
Aleksandrovac	150	6.5	601	26.0	-451	-19.5	1	6.7	28.6	1.3	61	6
Brus	91	6.5	349	24.9	-258	-18.4	-	-	25.6	1.3	56	1
Varvarin	76	4.9	407	26.3	-331	-21.4	-	-	26.7	1.1	60	1
Trstenik	256	6.9	918	24.7	-662	-17.8	1	3.9	27.3	1.4	172	19
Čičevac	56	6.8	214	25.9	-158	-19.1	-	-	26.9	1.3	34	-
<b>Raška oblast</b>	<b>3351</b>	<b>11.1</b>	<b>4905</b>	<b>16.2</b>	<b>-1554</b>	<b>-5.1</b>	<b>18</b>	<b>5.4</b>	<b>26.8</b>	<b>1.8</b>	<b>2117</b>	<b>378</b>
<i>Kraljevo</i>	870	7.6	2320	20.3	-1450	-12.7	5	5.7	27.9	1.4	540	151
Vrnjačka Banja	199	7.8	543	21.3	-344	-13.5	-	-	27.1	1.4	92	40
<i>Novi Pazar</i>	1486	13.7	1217	11.2	269	2.5	12	8.1	25.4	2.0	899	106
Raška	190	8.8	471	21.7	-281	-13.0	-	-	27.7	1.5	98	30
Tutin	606	18.9	354	11.0	252	7.8	1	1.7	27.3	2.7	488	51
<b>Šumadijska oblast</b>	<b>2144</b>	<b>7.8</b>	<b>5399</b>	<b>19.6</b>	<b>-3255</b>	<b>-11.8</b>	<b>15</b>	<b>7.0</b>	<b>28.7</b>	<b>1.3</b>	<b>1212</b>	<b>258</b>
<i>Kragujevac</i>	1604	9.2	3190	18.3	-1586	-9.1	11	6.9	29.2	1.5	758	227
Arandjelovac	155	3.7	851	20.2	-696	-16.5	2	12.9	28.7	0.7	215	5
Batočina	77	7.3	208	19.6	-131	-12.4	-	-	27.7	1.3	38	10
Knić	82	6.6	300	24.1	-218	-17.5	1	12.2	26.7	1.4	54	7
Lapovo	58	8.4	139	20.1	-81	-11.7	1	17.2	27.3	1.4	40	4
Rača	70	7.0	253	25.1	-183	-18.2	-	-	25.1	1.3	35	3
Topola	98	5.0	458	23.5	-360	-18.4	-	-	26.7	0.9	72	2
<b>Region Južne i Istočne Srbije</b>	<b>11789</b>	<b>8.1</b>	<b>32745</b>	<b>22.5</b>	<b>-20956</b>	<b>-14.4</b>	<b>83</b>	<b>7.0</b>	<b>27.3</b>	<b>1.4</b>	<b>6403</b>	<b>1844</b>
<b>Borska oblast</b>	<b>765</b>	<b>7.2</b>	<b>2777</b>	<b>26.0</b>	<b>-2012</b>	<b>-18.8</b>	<b>4</b>	<b>5.2</b>	<b>27.2</b>	<b>1.4</b>	<b>507</b>	<b>217</b>
<i>Bor</i>	364	8.4	1037	24.0	-673	-15.6	3	8.2	27.0	1.4	212	89
Kladovo	113	6.4	436	24.7	-323	-18.3	-	-	28.2	1.2	93	33
Majdanpek	118	7.6	371	23.9	-253	-16.3	-	-	26.5	1.3	71	19
Negotin	170	5.6	933	30.5	-763	-25.0	1	5.9	27.1	1.1	131	76
<b>Braničevska oblast</b>	<b>1107</b>	<b>6.9</b>	<b>3968</b>	<b>24.8</b>	<b>-2861</b>	<b>-17.9</b>	<b>4</b>	<b>3.6</b>	<b>26.9</b>	<b>1.2</b>	<b>638</b>	<b>140</b>
<i>Grad Požarevac</i>	581	8.3	1419	20.2	-838	-11.9	2	3.4	27.1	1.4	282	25
Požarevac	436	7.6	1166	20.3	-730	-12.7	2	4.6	28.0	1.3	222	25
Kostolac	145	11.4	253	19.8	-108	-8.5	-	-	23.5	1.8	60	-
Veliko Gradište	100	6.6	401	26.5	-301	-19.9	-	-	25.9	1.2	74	28
Golubac	35	5.0	188	26.9	-153	-21.9	-	-	26.6	1.2	18	14
Žabari	56	6.3	259	29.1	-203	-22.8	-	-	26.3	1.2	29	3
Žagubica	60	5.6	282	26.5	-222	-20.8	-	-	26.1	1.1	40	10
Kučevo	77	6.3	365	29.6	-288	-23.4	2	26.0	24.2	1.2	36	27
Malo Crniće	38	4.1	290	31.6	-252	-27.5	-	-	28.5	0.8	48	1
Petrovac na Mlavi	160	6.0	764	28.6	-604	-22.6	-	-	27.6	1.1	111	32
<b>Zaječarska oblast</b>	<b>607</b>	<b>5.9</b>	<b>2961</b>	<b>29.0</b>	<b>-2354</b>	<b>-23.0</b>	<b>5</b>	<b>8.2</b>	<b>27.2</b>	<b>1.2</b>	<b>373</b>	<b>152</b>
<i>Zaječar</i>	313	6.1	1330	25.8	-1017	-19.7	3	9.6	27.4	1.1	210	96
Boljevac	51	4.8	360	33.7	-309	-28.9	1	19.6	26.6	1.1	28	13
Knjaževac	139	5.3	847	32.1	-708	-26.8	1	7.2	26.9	1.4	73	21
Sokobanja	104	7.7	424	31.3	-320	-23.6	-	-	27.3	1.3	62	22

### 3.10. VITAL EVENTS, 2021 (continued)

Region Area City- municipality	Live births		Deaths		Natural increase		Infant deaths		Mean age of mother at birth of first child	Total fertility rate	Marriages	
	number	per 1000 inhabitants	number	per 1000 inhabitants	number	per 1000 inhabitants	number	per 1000 live births			Concluded	Divorced
<b>Jablanička oblast</b>	<b>1632</b>	<b>8.4</b>	<b>4341</b>	<b>22.4</b>	<b>-2709</b>	<b>-14.0</b>	<b>15</b>	<b>9.2</b>	<b>26.2</b>	<b>1.5</b>	<b>774</b>	<b>291</b>
<i>Leskovac</i>	1086	8.3	2793	21.3	-1707	-13.0	6	5.5	26.3	1.4	547	224
Bojnik	117	12.0	248	25.5	-131	-13.5	-	-	21.7	2.2	30	11
Vlasotince	198	7.4	628	23.5	-430	-16.1	2	10.1	28.1	1.3	94	34
Lebane	170	9.0	448	23.8	-278	-14.8	4	23.5	25.3	1.5	80	21
Medveđa	57	9.3	181	29.5	-124	-20.2	3	52.6	27.8	1.5	22	1
Crna Trava	4	3.8	43	41.1	-39	-37.3	-	-	31.5	1.1	1	-
<b>Nišavska oblast</b>	<b>2982</b>	<b>8.4</b>	<b>7536</b>	<b>21.3</b>	<b>-4554</b>	<b>-12.9</b>	<b>24</b>	<b>8.0</b>	<b>28.6</b>	<b>1.4</b>	<b>1578</b>	<b>631</b>
<i>Grad Niš</i>	2241	8.9	4801	19.0	-2560	-10.1	18	8.0	29.3	1.4	1264	526
Medijana	757	9.0	1620	19.3	-863	-10.3	8	10.6	30.6	1.5	484	264
Niška Banja	104	7.6	294	21.4	-190	-13.9	2	19.2	26.7	1.4	47	21
Palilula	605	8.4	1300	18.1	-695	-9.7	5	8.3	28.3	1.3	315	122
Pantelejš	469	8.9	893	16.9	-424	-8.0	2	4.3	29.8	1.3	241	74
Crveni krst	306	10.1	694	22.9	-388	-12.8	1	3.3	28.0	1.6	177	45
Aleksinac	361	7.9	1132	24.7	-771	-16.8	3	8.3	27.0	1.5	148	43
Gadžin Han	37	5.9	337	54.0	-300	-48.1	-	-	24.6	1.5	15	7
Doljevac	129	7.4	379	21.7	-250	-14.3	1	7.8	25.2	1.3	42	16
Merošina	96	7.6	306	24.3	-210	-16.7	2	20.8	23.6	1.5	45	7
Ražanj	52	7.0	252	33.7	-200	-26.7	-	-	26.8	1.3	22	7
Svrljig	66	5.6	329	27.8	-263	-22.2	-	-	27.2	1.4	42	25
<b>Pirotska oblast</b>	<b>572</b>	<b>7.0</b>	<b>1943</b>	<b>23.9</b>	<b>-1371</b>	<b>-16.9</b>	<b>5</b>	<b>8.7</b>	<b>28.2</b>	<b>1.4</b>	<b>301</b>	<b>102</b>
<i>Pirot</i>	409	7.8	1116	21.2	-707	-13.4	3	7.3	28.6	1.5	222	74
<i>Babušnica</i>	42	4.4	311	32.7	-269	-28.3	-	-	28.7	1.2	23	12
Bela Palanka	86	8.3	274	26.5	-188	-18.2	2	23.3	25.6	1.6	29	7
Dimitrovgrad	35	4.0	242	27.7	-207	-23.7	-	-	28.2	1.1	27	9
<b>Podunavska oblast</b>	<b>1570</b>	<b>8.7</b>	<b>3977</b>	<b>22.0</b>	<b>-2407</b>	<b>-13.3</b>	<b>9</b>	<b>5.7</b>	<b>26.6</b>	<b>1.5</b>	<b>807</b>	<b>115</b>
<i>Smederevo</i>	980	9.8	2047	20.4	-1067	-10.7	7	7.1	26.6	1.6	464	69
Velika Plana	292	8.0	876	23.9	-584	-15.9	2	6.8	25.8	1.4	172	35
Smederevska Palanka	298	6.8	1054	24.2	-756	-17.4	-	-	27.3	1.2	171	11
<b>Pčinjska oblast</b>	<b>1784</b>	<b>9.2</b>	<b>3355</b>	<b>17.4</b>	<b>-1571</b>	<b>-8.1</b>	<b>16</b>	<b>9.0</b>	<b>27.0</b>	<b>1.4</b>	<b>1125</b>	<b>145</b>
<i>Grad Vranje</i>	622	8.0	1491	19.1	-869	-11.1	3	4.8	28.0	1.4	352	125
Vranje	572	8.2	1298	18.6	-726	-10.4	3	5.2	28.0	1.5	326	113
Vranjska Banja	50	5.9	193	22.9	-143	-16.9	-	-	27.6	1.3	26	12
Bosilegrad	35	5.2	173	25.5	-138	-20.4	-	-	25.4	1.3	26	3
Bujanovac	405	10.8	547	14.6	-142	-3.8	8	19.8	26.0	1.4	277	1
Vladičin Han	156	8.6	409	22.5	-253	-13.9	2	12.8	25.5	1.5	71	3
Preševo	386	12.8	296	9.8	90	3.0	2	5.2	27.5	1.5	330	5
Surdulica	128	7.1	368	20.4	-240	-13.3	-	-	25.7	1.4	60	2
Trgovište	52	11.8	71	16.1	-19	-4.3	1	19.2	26.1	1.9	9	6
<b>Toplička oblast</b>	<b>770</b>	<b>9.5</b>	<b>1887</b>	<b>23.4</b>	<b>-1117</b>	<b>-13.8</b>	<b>1</b>	<b>1.3</b>	<b>25.9</b>	<b>1.7</b>	<b>300</b>	<b>51</b>
<i>Prokuplje</i>	427	10.8	889	22.4	-462	-11.7	-	-	26.3	1.8	150	23
Blace	65	6.5	246	24.8	-181	-18.2	1	15.4	25.6	1.4	31	9
Žitorađa	123	8.5	368	25.5	-245	-17.0	-	-	23.2	1.5	49	3
Kuršumlija	155	9.2	384	22.9	-229	-13.7	-	-	26.7	1.8	70	16
<b>Region Kosovo i Metohija</b>	...	...	...	...	...	...	...	...	...	...	...	...

### 3.11. CAUSES OF

Region Area City- municipality	Total	Cause of death							
		Infectious and parasitic diseases	Neoplasms	Diseases of the blood, blood-forming organs and certain disorders involving the immune mechanism	Endocrine, nutritional and metabolic diseases	Mental and behavioral disorders	Diseases of the nervous system and senses	Diseases of the circulatory system	Diseases of the respiratory system
<b>REPUBLIC OF SERBIA</b>	<b>136622</b>	<b>1120</b>	<b>20609</b>	<b>296</b>	<b>3526</b>	<b>1658</b>	<b>2891</b>	<b>56610</b>	<b>7197</b>
SRBIJA – SEVER	65043	355	11210	121	1612	935	1670	25999	3015
<b>Beogradski region</b>	<b>29917</b>	<b>119</b>	<b>5310</b>	<b>50</b>	<b>795</b>	<b>517</b>	<b>934</b>	<b>11245</b>	<b>1263</b>
<b>Beogradska oblast</b>	<b>29917</b>	<b>119</b>	<b>5310</b>	<b>50</b>	<b>795</b>	<b>517</b>	<b>934</b>	<b>11245</b>	<b>1263</b>
<i>Grad Beograd</i>									
Barajevo	532	2	83	1	16	2	11	234	23
Voždovac	2929	11	500	7	77	53	103	1129	135
Vračar	1104	2	208	-	26	25	43	437	35
Grocka	1372	2	237	2	30	11	22	573	52
Zvezdara	2614	13	482	4	70	71	87	962	130
Zemun	2981	10	550	7	96	71	93	1034	125
Lazarevac	1036	5	160	2	13	5	18	449	39
Mladenovac	1013	2	143	2	36	5	15	393	74
Novi Beograd	3784	12	706	5	97	72	166	1363	165
Obrenovac	1486	2	239	4	34	12	20	552	58
Palilula	2990	18	532	6	81	71	120	1073	137
Rakovica	1922	13	350	-	55	26	72	701	68
Savski venac	884	3	147	1	37	12	27	339	28
Sopot	473	1	82	3	9	2	7	189	13
Stari grad	949	7	172	-	25	14	35	359	39
Surčin	734	5	148	2	12	8	16	241	30
Čukarica	3114	11	571	4	81	57	79	1217	112
<b>Region Vojvodine</b>	<b>35126</b>	<b>236</b>	<b>5900</b>	<b>71</b>	<b>817</b>	<b>418</b>	<b>736</b>	<b>14754</b>	<b>1752</b>
<b>Zapadnoabačka oblast</b>	<b>3606</b>	<b>41</b>	<b>640</b>	<b>4</b>	<b>67</b>	<b>41</b>	<b>57</b>	<b>1618</b>	<b>150</b>
<i>Sombor</i>	<i>1645</i>	<i>20</i>	<i>309</i>	<i>3</i>	<i>44</i>	<i>28</i>	<i>34</i>	<i>705</i>	<i>76</i>
Apatin	576	6	100	-	5	4	3	263	17
Kula	783	8	126	1	12	7	11	352	35
Odžaci	602	7	105	-	6	2	9	298	22
<b>Južnobanatska oblast</b>	<b>5594</b>	<b>68</b>	<b>854</b>	<b>10</b>	<b>127</b>	<b>50</b>	<b>95</b>	<b>2360</b>	<b>247</b>
<i>Pančevo</i>	<i>2222</i>	<i>28</i>	<i>373</i>	<i>6</i>	<i>55</i>	<i>18</i>	<i>37</i>	<i>871</i>	<i>83</i>
Alibunar	439	3	55	-	13	5	5	211	16
Bela Crkva	350	5	58	1	10	4	9	133	25
<i>Vršac</i>	<i>952</i>	<i>18</i>	<i>127</i>	<i>2</i>	<i>15</i>	<i>8</i>	<i>12</i>	<i>440</i>	<i>45</i>
Kovačica	523	5	81	-	14	3	8	232	25
Kovin	667	6	93	-	14	6	13	295	29
Opovo	204	1	34	1	2	2	6	69	14
Plandište	237	2	33	-	4	4	5	109	10
<b>Južnoabačka oblast</b>	<b>10290</b>	<b>39</b>	<b>1847</b>	<b>27</b>	<b>176</b>	<b>121</b>	<b>194</b>	<b>4226</b>	<b>450</b>
<i>Novi Sad</i>	<i>5203</i>	<i>22</i>	<i>979</i>	<i>16</i>	<i>73</i>	<i>59</i>	<i>106</i>	<i>2088</i>	<i>210</i>
Bač	285	-	47	-	9	5	10	103	12
Bačka Palanka	1061	2	200	3	22	21	19	426	41
Bački Petrovac	254	-	42	-	3	1	5	110	13
Beočin	261	2	47	-	3	1	5	108	15
Bečej	749	4	130	1	15	7	11	345	34
Vrbas	779	3	117	2	17	5	8	325	34
Žabalj	461	3	60	1	13	11	8	186	30
Srbobran	306	1	47	1	7	1	7	142	9
Sremski Karlovci	140	2	31	1	2	1	3	60	7
Temerin	502	-	101	1	7	6	7	196	31
Titel	289	-	46	1	5	3	5	137	14

## DEATHS, 2021

Cause of death										Region Area City- municipality
Diseases of the digestive system	Diseases of the skin and subcutaneous tissue	Diseases of the musculoskeletal system and connective tissue	Diseases of the genitourinary system	Pregnancy, childbirth and the puerperium	Certain conditions originating in the perinatal period	Congenital malformations, deformations and chromosomal abnormalities	Symptoms, signs and abnormal clinical and laboratory findings not elsewhere classified	Injuries, poisonings and certain other consequences of external causes	Codes for special purposes	
<b>2948</b>	<b>138</b>	<b>144</b>	<b>2275</b>	<b>14</b>	<b>202</b>	<b>96</b>	<b>6413</b>	<b>2743</b>	<b>27742</b>	<b>REPUBLIC OF SERBIA</b>
1574	82	87	1033	4	86	43	2533	1258	13426	SRBIJA – SEVER
<b>652</b>	<b>23</b>	<b>27</b>	<b>516</b>	<b>2</b>	<b>41</b>	<b>11</b>	<b>1156</b>	<b>386</b>	<b>6870</b>	<b>Beogradski region</b>
<b>652</b>	<b>23</b>	<b>27</b>	<b>516</b>	<b>2</b>	<b>41</b>	<b>11</b>	<b>1156</b>	<b>386</b>	<b>6870</b>	<b>Beogradska oblast</b>
										<i>Grad Beograd</i>
12	-	-	8	-	1	-	26	9	104	Barajevo
50	1	1	57	-	4	1	95	34	671	Voždovac
13	3	-	20	-	1	-	41	8	242	Vračar
30	2	2	18	-	-	1	51	19	320	Grocka
78	2	3	48	-	8	1	85	31	539	Zvezdara
84	2	3	35	-	4	2	88	37	740	Zemun
24	-	-	19	-	2	-	34	10	256	Lazarevac
14	2	1	13	-	2	1	35	17	258	Mladenovac
69	2	3	76	1	5	1	112	45	884	Novi Beograd
34	1	2	32	-	2	1	131	17	345	Obrenovac
70	3	4	49	-	1	-	107	39	679	Palilula
53	1	2	35	-	3	2	56	28	457	Rakovica
28	-	-	12	-	3	-	56	10	181	Savski venac
6	-	1	4	-	-	-	47	12	97	Sopot
20	-	2	21	-	1	-	45	18	191	Stari grad
16	1	1	14	1	2	-	55	14	168	Surčin
51	3	2	55	-	2	1	92	38	738	Čukarica
<b>922</b>	<b>59</b>	<b>60</b>	<b>517</b>	<b>2</b>	<b>45</b>	<b>32</b>	<b>1377</b>	<b>872</b>	<b>6556</b>	<b>Region Vojvodine</b>
<b>85</b>	<b>5</b>	<b>2</b>	<b>44</b>	<b>1</b>	<b>2</b>	<b>2</b>	<b>215</b>	<b>112</b>	<b>520</b>	<b>Zapadnobačka oblast</b>
										<i>Sombor</i>
42	2	1	18	1	2	-	75	49	236	
16	1	-	8	-	-	-	51	20	82	Apatin
22	2	-	7	-	-	1	58	25	116	Kula
5	-	1	11	-	-	1	31	18	86	Odžaci
<b>115</b>	<b>11</b>	<b>6</b>	<b>110</b>	<b>-</b>	<b>10</b>	<b>2</b>	<b>191</b>	<b>119</b>	<b>1219</b>	<b>Južnobanatska oblast</b>
										<i>Pančevo</i>
38	-	1	43	-	8	1	80	52	528	
13	2	1	6	-	-	-	14	5	90	Alibunar
5	-	-	7	-	-	-	6	2	85	Bela Crkva
23	2	1	23	-	-	-	24	21	191	Vršac
14	2	2	14	-	-	-	8	13	102	Kovačica
16	2	-	11	-	2	-	35	15	130	Kovin
4	-	1	1	-	-	1	19	6	43	Opovo
2	3	-	5	-	-	-	5	5	50	Plandište
<b>317</b>	<b>18</b>	<b>22</b>	<b>157</b>	<b>1</b>	<b>16</b>	<b>14</b>	<b>327</b>	<b>268</b>	<b>2070</b>	<b>Južnobačka oblast</b>
										<i>Novi Sad</i>
156	9	7	89	1	10	3	163	121	1091	
15	-	1	4	-	2	1	32	9	35	Bač
33	-	9	21	-	2	1	41	28	192	Bačka Palanka
9	-	-	-	-	-	-	6	1	64	Bački Petrovac
8	-	-	5	-	-	-	8	5	54	Beočin
21	1	1	13	-	-	3	22	31	110	Bečež
23	-	2	6	-	-	4	14	24	195	Vrbas
14	2	1	8	-	1	1	11	14	97	Žabalj
8	1	-	2	-	1	-	12	5	62	Srbobran
3	-	-	1	-	-	-	3	1	25	Sremski Karlovci
21	2	-	4	-	-	-	5	20	101	Temerin
6	3	1	4	-	-	1	10	9	44	Titel

### 3.11. CAUSES OF

Region Area City- municipality	Total	Cause of death							
		Infectious and parasitic diseases	Neoplasms	Diseases of the blood, blood-forming organs and certain disorders involving the immune mechanism	Endocrine, nutritional and metabolic diseases	Mental and behavioral disorders	Diseases of the nervous system and senses	Diseases of the circulatory system	Diseases of the respiratory system
<b>Severnobanatska oblast</b>	<b>3002</b>	<b>13</b>	<b>518</b>	<b>7</b>	<b>84</b>	<b>57</b>	<b>80</b>	<b>1323</b>	<b>163</b>
<i>Kikinda</i>	1095	2	207	-	19	10	28	442	62
Ada	358	-	63	2	11	2	6	169	33
Kanjiža	589	2	80	4	22	27	24	290	21
Novi Kneževac	254	2	39	-	15	7	5	104	15
Senta	450	4	84	-	10	4	8	204	21
Čoka	256	3	45	1	7	7	9	114	11
<b>Severnobačka oblast</b>	<b>3525</b>	<b>19</b>	<b>585</b>	<b>4</b>	<b>74</b>	<b>46</b>	<b>83</b>	<b>1586</b>	<b>150</b>
<i>Subotica</i>	2638	17	441	3	54	34	75	1166	110
Bačka Topola	667	2	105	1	15	5	7	331	30
Mali Idoš	220	-	39	-	5	7	1	89	10
<b>Srednjobanatska oblast</b>	<b>3492</b>	<b>25</b>	<b>598</b>	<b>6</b>	<b>110</b>	<b>25</b>	<b>69</b>	<b>1356</b>	<b>254</b>
<i>Zrenjanin</i>	2267	15	399	4	70	12	48	824	165
Žitište	358	1	50	-	12	7	1	168	32
Nova Crnja	189	3	29	1	4	-	6	84	14
Novi Bečej	409	5	59	1	13	6	10	177	25
Sečanj	269	1	61	-	11	-	4	103	18
<b>Sremska oblast</b>	<b>5617</b>	<b>31</b>	<b>858</b>	<b>13</b>	<b>179</b>	<b>78</b>	<b>158</b>	<b>2285</b>	<b>338</b>
<i>Sremska Mitrovica</i>	1482	12	232	4	35	15	63	631	52
Indija	880	3	129	4	49	14	12	350	61
Irig	182	-	33	-	9	3	6	79	6
Pećinci	384	1	48	-	8	3	11	113	80
Ruma	953	5	154	2	20	4	32	386	57
Stara Pazova	1095	4	172	1	31	23	16	461	47
Šid	641	6	90	2	27	16	18	265	35
SRBIJA – JUG	71579	765	9399	175	1914	723	1221	30611	4182
<b>Region Šumadije i Zapadne Srbije</b>	<b>38834</b>	<b>444</b>	<b>5164</b>	<b>94</b>	<b>1006</b>	<b>419</b>	<b>576</b>	<b>16505</b>	<b>2443</b>
<b>Zlatiborska oblast</b>	<b>5340</b>	<b>31</b>	<b>838</b>	<b>5</b>	<b>107</b>	<b>17</b>	<b>89</b>	<b>2316</b>	<b>438</b>
<i>Grad Užice</i>	1463	13	259	1	27	7	31	624	115
Užice	1345	12	237	1	25	7	29	574	101
Sevojno	118	1	22	-	2	-	2	50	14
Arilje	352	2	55	-	5	2	5	144	37
Bajina Bašta	502	2	73	-	15	1	7	225	51
Kosjerić	258	-	45	-	6	2	3	140	15
Nova Varoš	334	3	50	-	6	-	5	136	28
Požega	588	2	91	-	9	1	8	300	32
Priboj	513	3	72	-	2	1	12	218	42
Prijepolje	627	3	93	3	7	2	6	235	69
Sjenica	388	1	51	1	13	1	2	161	20
Čajetina	315	2	49	-	17	-	10	133	29
<b>Kolubarska oblast</b>	<b>3448</b>	<b>196</b>	<b>450</b>	<b>12</b>	<b>67</b>	<b>16</b>	<b>27</b>	<b>1608</b>	<b>623</b>
<i>Valjevo</i>	1756	107	235	2	35	7	11	844	328
Lajkovac	284	15	42	3	6	2	1	124	45
Ljig	243	10	30	1	5	3	7	124	36
Mionica	327	23	39	3	7	1	3	113	66
Osečina	267	9	42	1	3	-	1	140	41
Ub	571	32	62	2	11	3	4	263	107
<b>Mačvanska oblast</b>	<b>5767</b>	<b>22</b>	<b>811</b>	<b>21</b>	<b>213</b>	<b>71</b>	<b>80</b>	<b>2380</b>	<b>300</b>
<i>Šabac</i>	2145	11	341	7	98	36	40	812	102
Bogatić	608	1	80	4	18	6	4	305	26
Vladimirci	402	-	50	1	12	3	3	206	15
Koceljeva	256	-	40	1	8	5	1	135	14
Krupanj	367	1	32	-	9	4	4	195	20
Loznica	1487	9	202	7	57	12	26	545	95
Ljubovija	293	-	39	1	5	5	-	103	15
Mali Zvornik	209	-	27	-	6	-	2	79	13

**DEATHS, 2021 (continued)**

Cause of death										Codes for special purposes	Region Area City- municipality
Diseases of the digestive system	Diseases of the skin and subcutaneous tissue	Diseases of the musculoskeletal system and connective tissue	Diseases of the genitourinary system	Pregnancy, childbirth and the puerperium	Certain conditions originating in the perinatal period	Congenital malformations, deformations and chromosomal abnormalities	Symptoms, signs and abnormal clinical and laboratory findings not elsewhere classified	Injuries, poisonings and certain other consequences of external causes			
<b>85</b>	<b>2</b>	<b>11</b>	<b>43</b>	-	<b>3</b>	<b>1</b>	<b>63</b>	<b>71</b>	<b>478</b>	<b>Severnobanatska oblast</b>	
34	1	4	14	-	3	1	32	23	213	Kikinda	
10	-	-	3	-	-	-	9	7	43	Ada	
16	-	1	9	-	-	-	8	18	67	Kanjiža	
5	-	3	5	-	-	-	3	10	41	Novi Kneževac	
13	1	2	8	-	-	-	5	11	75	Senta	
7	-	1	4	-	-	-	6	2	39	Čoka	
<b>106</b>	<b>10</b>	<b>4</b>	<b>47</b>	-	<b>5</b>	<b>6</b>	<b>25</b>	<b>116</b>	<b>659</b>	<b>Severnobačka oblast</b>	
72	7	3	35	-	4	4	19	88	506	Subotica	
28	2	1	10	-	1	1	3	18	107	Bačka Topola	
6	1	-	2	-	-	1	3	10	46	Mali Idoš	
<b>60</b>	<b>3</b>	<b>6</b>	<b>43</b>	-	<b>5</b>	<b>3</b>	<b>277</b>	<b>70</b>	<b>582</b>	<b>Srednjobanatska oblast</b>	
34	1	4	27	-	2	1	226	38	397	Zrenjanin	
5	-	1	7	-	-	-	16	3	55	Žitište	
7	-	-	3	-	-	-	3	5	30	Nova Crnja	
7	-	-	3	-	-	2	23	11	67	Novi Bečej	
7	2	1	3	-	3	-	9	13	33	Sečanj	
<b>154</b>	<b>10</b>	<b>9</b>	<b>73</b>	-	<b>4</b>	<b>4</b>	<b>279</b>	<b>116</b>	<b>1028</b>	<b>Sremska oblast</b>	
36	3	2	25	-	2	1	63	30	276	Sremska Mitrovica	
27	-	4	6	-	-	1	41	20	159	Indija	
4	-	-	3	-	-	-	7	5	27	Irig	
13	2	1	2	-	1	1	21	7	72	Pećinci	
29	4	-	14	-	-	-	49	18	179	Ruma	
27	-	1	14	-	1	1	71	19	206	Stara Pazova	
18	1	1	9	-	-	-	27	17	109	Šid	
1374	56	57	1242	10	116	53	3880	1485	14316	SRBIJA – JUG	
<b>719</b>	<b>25</b>	<b>25</b>	<b>635</b>	<b>8</b>	<b>59</b>	<b>27</b>	<b>1890</b>	<b>797</b>	<b>7998</b>	<b>Region Šumadije i Zapadne Srbije</b>	
<b>140</b>	<b>3</b>	<b>3</b>	<b>45</b>	-	<b>5</b>	<b>4</b>	<b>86</b>	<b>136</b>	<b>1077</b>	<b>Zlatiborska oblast</b>	
40	1	1	9	-	-	1	10	43	281	Grad Užice	
38	1	1	9	-	-	1	10	42	257	Užice	
2	-	-	-	-	-	-	-	1	24	Sevojno	
10	1	-	3	-	-	-	2	7	79	Arilje	
17	-	-	5	-	1	-	12	9	84	Bajina Bašta	
8	-	1	3	-	-	-	-	7	28	Kosjerić	
8	-	-	1	-	1	1	2	12	81	Nova Varoš	
11	-	-	5	-	1	-	5	18	105	Požega	
18	1	-	9	-	-	1	1	7	126	Priboj	
13	-	1	4	-	1	-	8	12	170	Prijepolje	
7	-	-	6	-	1	1	42	14	67	Sjenica	
8	-	-	-	-	-	-	4	7	56	Čajetina	
<b>62</b>	<b>2</b>	<b>6</b>	<b>48</b>	-	<b>5</b>	<b>3</b>	<b>166</b>	<b>77</b>	<b>80</b>	<b>Kolubarska oblast</b>	
32	1	3	27	-	2	-	52	36	34	Valjevo	
12	-	-	4	-	-	1	9	6	14	Lajkovac	
4	-	-	2	-	1	-	8	8	4	Ljig	
3	1	2	8	-	-	1	44	6	7	Mionica	
3	-	-	3	-	-	-	10	9	5	Osečina	
8	-	1	4	-	2	1	43	12	16	Ub	
<b>113</b>	<b>2</b>	<b>5</b>	<b>101</b>	-	<b>5</b>	<b>7</b>	<b>354</b>	<b>115</b>	<b>1167</b>	<b>Mačvanska oblast</b>	
54	1	4	35	-	2	3	131	34	434	Šabac	
3	-	1	9	-	-	-	6	19	126	Bogatić	
7	-	-	10	-	1	1	16	9	68	Vladimirci	
4	-	-	6	-	-	-	7	6	29	Koceljeva	
6	1	-	9	-	-	-	15	3	68	Krupanj	
28	-	-	26	-	1	2	112	34	331	Loznica	
4	-	-	2	-	-	1	38	6	74	Ljubovija	
7	-	-	4	-	1	-	29	4	37	Mali Zvornik	

### 3.11. CAUSES OF

Region Area City- municipality	Total	Cause of death							
		Infectious and parasitic diseases	Neoplasms	Diseases of the blood, blood-forming organs and certain disorders involving the immune mechanism	Endocrine, nutritional and metabolic diseases	Mental and behavioral disorders	Diseases of the nervous system and senses	Diseases of the circulatory system	Diseases of the respiratory system
<b>Moravička oblast</b>	<b>4036</b>	<b>41</b>	<b>420</b>	<b>6</b>	<b>41</b>	<b>11</b>	<b>41</b>	<b>1678</b>	<b>89</b>
Čačak	2209	24	191	3	17	5	12	777	26
Gornji Milanovac	835	3	113	1	12	-	9	388	46
Ivanjica	565	6	68	2	5	6	8	304	8
Lučani	427	8	48	-	7	-	12	209	9
<b>Pomoravska oblast</b>	<b>4925</b>	<b>52</b>	<b>477</b>	<b>6</b>	<b>152</b>	<b>22</b>	<b>77</b>	<b>2076</b>	<b>248</b>
Jagodina	1485	22	177	3	34	8	43	530	93
Despotovac	540	4	43	2	33	4	10	216	21
Paraćin	1266	7	76	1	25	5	11	692	27
Rekovac	310	3	36	-	4	1	2	122	54
Svilajnac	575	5	54	-	28	2	5	206	30
Čuprija	749	11	91	-	28	2	6	310	23
<b>Rasinska oblast</b>	<b>5014</b>	<b>20</b>	<b>668</b>	<b>13</b>	<b>151</b>	<b>200</b>	<b>130</b>	<b>2038</b>	<b>298</b>
Kruševac	2525	15	369	8	86	168	80	885	171
Aleksandrovac	601	1	63	2	16	10	18	273	24
Brus	349	-	28	-	5	6	7	200	21
Varvarin	407	2	52	2	17	11	9	152	22
Trstenik	918	1	127	1	18	3	10	443	45
Čičevac	214	1	29	-	9	2	6	85	15
<b>Raška oblast</b>	<b>4905</b>	<b>18</b>	<b>712</b>	<b>7</b>	<b>145</b>	<b>21</b>	<b>46</b>	<b>2224</b>	<b>181</b>
Kraljevo	2320	9	334	1	33	15	19	1085	98
Vrnjačka Banja	543	-	84	1	5	4	17	230	13
Novi Pazar	1217	7	183	4	91	1	1	509	48
Raška	471	-	66	-	8	1	9	238	15
Tutin	354	2	45	1	8	-	-	162	7
<b>Šumadijska oblast</b>	<b>5399</b>	<b>64</b>	<b>788</b>	<b>24</b>	<b>130</b>	<b>61</b>	<b>86</b>	<b>2185</b>	<b>266</b>
Kragujevac	3190	34	507	15	76	45	50	1192	150
Arandelovac	851	14	134	4	18	9	17	321	56
Batočina	208	3	13	-	8	-	3	109	10
Knić	300	4	31	2	4	-	5	164	10
Lapovo	139	1	20	-	4	3	2	57	10
Rača	253	2	24	-	9	1	7	119	14
Topola	458	6	59	3	11	3	2	223	16
<b>Region Južne i Istočne Srbije</b>	<b>32745</b>	<b>321</b>	<b>4235</b>	<b>81</b>	<b>908</b>	<b>304</b>	<b>645</b>	<b>14106</b>	<b>1739</b>
<b>Borska oblast</b>	<b>2777</b>	<b>9</b>	<b>296</b>	<b>6</b>	<b>96</b>	<b>27</b>	<b>61</b>	<b>1222</b>	<b>149</b>
Bor	1037	3	126	2	32	12	9	422	62
Kladovo	436	3	52	1	11	1	7	222	19
Majdanpek	371	1	36	-	16	1	9	162	31
Negotin	933	2	82	3	37	13	36	416	37
<b>Braničevska oblast</b>	<b>3968</b>	<b>14</b>	<b>456</b>	<b>6</b>	<b>81</b>	<b>30</b>	<b>74</b>	<b>2048</b>	<b>139</b>
Grad Požarevac	1419	7	199	1	33	20	43	612	62
Požarevac	1166	6	156	1	29	17	36	520	45
Kostolac	253	1	43	-	4	3	7	92	17
Veliko Gradište	401	4	42	1	10	3	8	199	11
Golubac	188	1	19	1	1	1	-	100	8
Žabari	259	-	39	1	16	3	3	111	10
Žagubica	282	1	29	-	2	-	5	191	5
Kučevo	365	-	33	-	5	1	1	230	10
Malo Crniće	290	1	15	1	3	1	-	184	5
Petrovac na Mlavi	764	-	80	1	11	1	14	421	28



**DEATHS, 2021 (continued)**

Cause of death										Region Area City- municipality
Diseases of the digestive system	Diseases of the skin and subcutaneous tissue	Diseases of the musculoskeletal system and connective tissue	Diseases of the genitourinary system	Pregnancy, childbirth and the puerperium	Certain conditions originating in the perinatal period	Congenital malformations, deformations and chromosomal abnormalities	Symptoms, signs and abnormal clinical and laboratory findings not elsewhere classified	Injuries, poisonings and certain other consequences of external causes	Codes for special purposes	
<b>39</b>	<b>1</b>	<b>1</b>	<b>40</b>	<b>1</b>	<b>8</b>	<b>2</b>	<b>682</b>	<b>82</b>	<b>853</b>	<b>Moravička oblast</b>
25	-	-	24	1	4	1	613	41	445	Čačak
9	-	1	8	-	4	-	24	17	200	Gornji Milanovac
4	-	-	5	-	-	1	13	15	120	Ivanjica
1	1	-	3	-	-	-	32	9	88	Lučani
<b>75</b>	<b>9</b>	<b>3</b>	<b>134</b>	<b>1</b>	<b>6</b>	<b>2</b>	<b>227</b>	<b>66</b>	<b>1292</b>	<b>Pomoravska oblast</b>
22	2	2	48	1	3	1	69	10	417	Jagodina
9	2	-	18	-	-	-	23	10	145	Despotovac
19	-	1	29	-	3	1	52	15	302	Paraćin
7	1	-	9	-	-	-	2	4	65	Rekovac
6	1	-	12	-	-	-	57	8	161	Svilajnac
12	3	-	18	-	-	-	24	19	202	Čuprija
<b>68</b>	<b>2</b>	<b>3</b>	<b>97</b>	<b>2</b>	<b>5</b>	<b>-</b>	<b>129</b>	<b>83</b>	<b>1107</b>	<b>Rasinska oblast</b>
44	1	2	51	1	3	-	53	40	548	Kruševac
5	-	-	9	-	1	-	11	7	161	Aleksandrovac
2	-	-	6	-	-	-	17	7	50	Brus
3	1	-	11	-	-	-	14	7	104	Varvarin
11	-	-	13	-	1	-	24	16	205	Trstenik
3	-	1	7	1	-	-	10	6	39	Čičevac
<b>109</b>	<b>-</b>	<b>1</b>	<b>77</b>	<b>2</b>	<b>14</b>	<b>3</b>	<b>137</b>	<b>139</b>	<b>1069</b>	<b>Raška oblast</b>
66	-	1	31	-	3	2	57	85	481	Kraljevo
16	-	-	12	1	-	1	9	11	139	Vrnjačka Banja
15	-	-	23	1	10	-	22	22	280	Novi Pazar
6	-	-	6	-	-	-	9	12	101	Raška
6	-	-	5	-	1	-	40	9	68	Tutin
<b>113</b>	<b>6</b>	<b>3</b>	<b>93</b>	<b>2</b>	<b>11</b>	<b>6</b>	<b>109</b>	<b>99</b>	<b>1353</b>	<b>Šumadijska oblast</b>
74	5	2	69	2	8	4	46	59	852	Kragujevac
18	-	-	8	-	1	1	24	15	211	Aranđelovac
4	-	-	4	-	-	-	12	2	40	Batočina
3	-	-	4	-	1	1	1	7	63	Knić
4	1	-	1	-	1	-	2	2	31	Lapovo
1	-	1	2	-	-	-	16	9	48	Rača
9	-	-	5	-	-	-	8	5	108	Topola
<b>655</b>	<b>31</b>	<b>32</b>	<b>607</b>	<b>2</b>	<b>57</b>	<b>26</b>	<b>1990</b>	<b>688</b>	<b>6318</b>	<b>Region Južne i Istočne Srbije</b>
<b>36</b>	<b>2</b>	<b>2</b>	<b>60</b>	<b>-</b>	<b>2</b>	<b>4</b>	<b>128</b>	<b>61</b>	<b>616</b>	<b>Borska oblast</b>
9	1	1	26	-	2	2	63	23	242	Bor
7	1	1	5	-	-	-	19	7	80	Kladovo
3	-	-	6	-	-	2	13	16	75	Majdanpek
17	-	-	23	-	-	-	33	15	219	Negotin
<b>98</b>	<b>4</b>	<b>7</b>	<b>67</b>	<b>-</b>	<b>1</b>	<b>3</b>	<b>101</b>	<b>83</b>	<b>756</b>	<b>Braničevska oblast</b>
33	3	3	24	-	1	1	40	30	307	Grad Požarevac
25	3	3	19	-	1	1	30	24	250	Požarevac
8	-	-	5	-	-	-	10	6	57	Kostolac
13	-	-	8	-	-	-	14	14	74	Veliko Gradište
7	-	1	1	-	-	-	3	8	37	Golubac
9	-	1	4	-	-	-	13	-	49	Žabari
4	-	-	2	-	-	-	1	3	39	Žagubica
8	-	1	6	-	-	2	6	9	53	Kučevo
8	1	-	3	-	-	-	6	5	57	Malo Crniće
16	-	1	19	-	-	-	18	14	140	Petrovac na Mlavi

### 3.11. CAUSES OF

Region Area City- municipality	Total	Cause of death								
		Infectious and parasitic diseases	Neoplasms	Diseases of the blood, blood-forming organs and certain disorders involving the immune mechanism	Endocrine, nutritional and metabolic diseases	Mental and behavioral disorders	Diseases of the nervous system and senses	Diseases of the circulatory system	Diseases of the respiratory system	
<b>Zaječarska oblast</b>	<b>2961</b>	<b>8</b>	<b>343</b>	<b>10</b>	<b>179</b>	<b>38</b>	<b>54</b>	<b>1256</b>	<b>211</b>	
<i>Zaječar</i>	1330	7	184	5	97	21	18	516	111	
Boljevac	360	-	34	1	9	2	15	193	11	
Knjaževac	847	-	88	3	52	9	15	358	53	
Sokobanja	424	1	37	1	21	6	6	189	36	
<b>Jablanička oblast</b>	<b>4341</b>	<b>15</b>	<b>607</b>	<b>10</b>	<b>71</b>	<b>33</b>	<b>96</b>	<b>1808</b>	<b>121</b>	
<i>Leskovac</i>	2793	9	419	6	51	21	71	1040	89	
Bojnik	248	-	22	1	6	-	8	123	7	
Vlasotince	628	3	77	3	8	7	9	300	5	
Lebane	448	3	65	-	4	2	7	240	10	
Medveđa	181	-	16	-	1	3	1	80	9	
Crna Trava	43	-	8	-	1	-	-	25	1	
<b>Nišavska oblast</b>	<b>7536</b>	<b>26</b>	<b>1161</b>	<b>21</b>	<b>231</b>	<b>124</b>	<b>196</b>	<b>2537</b>	<b>306</b>	
<i>Grad Niš</i>	4801	19	831	7	167	97	140	1313	159	
Medijana	1620	7	299	2	54	29	49	414	67	
Niška Banja	294	1	40	-	10	6	14	89	6	
Palilula	1300	4	244	3	52	29	32	344	32	
Pantelejš	893	2	145	2	29	20	25	271	31	
Crveni krst	694	5	103	-	22	13	20	195	23	
Aleksinac	1132	4	142	9	25	11	27	515	76	
Gadžin Han	337	-	25	-	21	5	19	132	17	
Doljevac	379	-	53	2	2	2	-	204	12	
Merošina	306	-	44	1	8	3	5	81	18	
Ražanj	252	2	33	1	5	2	1	127	10	
Svrljig	329	1	33	1	3	4	4	165	14	
<b>Pirotska oblast</b>	<b>1943</b>	<b>25</b>	<b>266</b>	<b>11</b>	<b>62</b>	<b>10</b>	<b>48</b>	<b>812</b>	<b>268</b>	
<i>Pirot</i>	1116	12	146	5	39	5	28	446	166	
Babušnica	311	8	47	4	6	1	14	155	33	
Bela Palanka	274	2	38	1	14	1	5	116	41	
Dimitrovgrad	242	3	35	1	3	3	1	95	28	
<b>Podunavska oblast</b>	<b>3977</b>	<b>9</b>	<b>535</b>	<b>1</b>	<b>64</b>	<b>14</b>	<b>56</b>	<b>1898</b>	<b>163</b>	
<i>Smederevo</i>	2047	5	291	1	30	8	27	976	63	
Velika Plana	876	1	117	-	12	2	14	422	41	
Smederevska Palanka	1054	3	127	-	22	4	15	500	59	
<b>Pčinjska oblast</b>	<b>3355</b>	<b>204</b>	<b>394</b>	<b>12</b>	<b>55</b>	<b>13</b>	<b>34</b>	<b>1640</b>	<b>269</b>	
<i>Grad Vranje</i>	1491	109	193	2	15	6	20	742	118	
Vranje	1298	99	170	2	12	6	16	632	105	
Vranjska Banja	193	10	23	-	3	-	4	110	13	
Bosilegrad	173	7	26	2	4	-	2	96	8	
Bujanovac	547	28	58	2	9	1	1	210	53	
Vladičin Han	409	19	37	2	8	1	4	219	28	
Preševo	296	18	36	1	5	1	-	174	18	
Surdulica	368	18	38	2	13	4	7	160	38	
Trgovište	71	5	6	1	1	-	-	39	6	
<b>Toplička oblast</b>	<b>1887</b>	<b>11</b>	<b>177</b>	<b>4</b>	<b>69</b>	<b>15</b>	<b>26</b>	<b>885</b>	<b>113</b>	
<i>Prokuplje</i>	889	2	69	1	36	6	4	485	49	
Blace	246	4	31	1	8	4	8	113	14	
Žitorađa	368	1	41	1	18	3	10	160	32	
Kuršumlija	384	4	36	1	7	2	4	127	18	
<b>Region Kosovo i Metohija</b>	...	...	...	...	...	...	...	...	...	

**DEATHS, 2021 (continued)**

Cause of death										Region Area City- municipality
Diseases of the digestive system	Diseases of the skin and subcutaneous tissue	Diseases of the musculoskeletal system and connective tissue	Diseases of the genitourinary system	Pregnancy, childbirth and the puerperium	Certain conditions originating in the perinatal period	Congenital malformations, deformations and chromosomal abnormalities	Symptoms, signs and abnormal clinical and laboratory findings not elsewhere classified	Injuries, poisonings and certain other consequences of external causes	Codes for special purposes	
<b>47</b>	<b>2</b>	-	<b>66</b>	-	<b>3</b>	<b>4</b>	<b>88</b>	<b>46</b>	<b>606</b>	<b>Zaječarska oblast</b>
31	-	-	27	-	2	2	46	19	244	Zaječar
1	1	-	5	-	-	1	6	8	73	Boljevac
9	1	-	30	-	1	1	21	14	192	Knjaževac
6	-	-	4	-	-	-	15	5	97	Sokobanja
<b>67</b>	<b>5</b>	<b>3</b>	<b>70</b>	-	<b>11</b>	<b>3</b>	<b>446</b>	<b>103</b>	<b>872</b>	<b>Jablanička oblast</b>
46	1	3	51	-	4	1	311	72	598	Leskovac
3	-	-	3	-	-	-	20	4	51	Bojnik
10	1	-	10	-	-	2	68	12	113	Vlasotince
5	2	-	5	-	4	-	16	10	75	Lebane
3	1	-	1	-	3	-	29	5	29	Medveđa
-	-	-	-	-	-	-	2	-	6	Crna Trava
<b>196</b>	<b>5</b>	<b>13</b>	<b>151</b>	-	<b>20</b>	<b>4</b>	<b>625</b>	<b>176</b>	<b>1744</b>	<b>Nišavska oblast</b>
138	3	10	99	-	16	3	471	122	1206	Grad Niš
48	1	7	42	-	7	2	136	41	415	Medijana
9	-	-	7	-	1	1	30	4	76	Niška Banja
40	-	2	26	-	5	-	134	34	319	Palilula
21	2	-	14	-	2	-	87	20	222	Pantelejev
20	-	1	10	-	1	-	84	23	174	Crveni krst
23	2	1	28	-	1	-	16	29	223	Aleksinac
6	-	-	3	-	-	-	54	5	50	Gadžin Han
5	-	-	2	-	1	1	6	2	87	Doljevac
8	-	-	10	-	2	-	59	2	65	Merošina
4	-	1	4	-	-	-	4	6	52	Ražanj
12	-	1	5	-	-	-	15	10	61	Svrljig
<b>38</b>	<b>5</b>	<b>1</b>	<b>40</b>	<b>1</b>	<b>5</b>	-	<b>118</b>	<b>40</b>	<b>193</b>	<b>Pirotska oblast</b>
27	1	-	13	1	3	-	91	22	111	Pirov
2	1	-	13	-	-	-	3	3	21	Babušnica
3	1	1	5	-	2	-	6	8	30	Bela Palanka
6	2	-	9	-	-	-	18	7	31	Dimitrovgrad
<b>84</b>	<b>3</b>	<b>3</b>	<b>68</b>	<b>1</b>	<b>4</b>	<b>3</b>	<b>96</b>	<b>84</b>	<b>891</b>	<b>Podunavska oblast</b>
41	1	2	40	-	3	3	73	43	440	Smederevo
20	1	1	14	-	1	-	11	14	205	Velika Plana
23	1	-	14	1	-	-	12	27	246	Smederevska Palanka
<b>47</b>	<b>4</b>	<b>1</b>	<b>49</b>	-	<b>11</b>	<b>3</b>	<b>261</b>	<b>46</b>	<b>312</b>	<b>Pčinjska oblast</b>
27	-	1	19	-	2	1	65	20	151	Grad Vranje
25	-	1	16	-	2	1	56	17	138	Vranje
2	-	-	3	-	-	-	9	3	13	Vranjska Banja
2	-	-	7	-	-	-	7	1	11	Bosilegrad
5	2	-	10	-	5	2	120	10	31	Bujanovac
5	2	-	3	-	2	-	22	5	52	Vladičin Han
3	-	-	2	-	1	-	19	2	16	Preševo
3	-	-	8	-	-	-	26	5	46	Surdulica
2	-	-	-	-	1	-	2	3	5	Trgovište
<b>42</b>	<b>1</b>	<b>2</b>	<b>36</b>	-	-	<b>2</b>	<b>127</b>	<b>49</b>	<b>328</b>	<b>Toplička oblast</b>
29	1	1	14	-	-	-	26	20	146	Prokuplje
2	-	1	9	-	-	1	1	6	43	Blace
2	-	-	11	-	-	1	5	11	72	Žitorađa
9	-	-	2	-	-	-	95	12	67	Kuršumlija
...	...	...	...	...	...	...	...	...	...	<b>Region Kosovo i Metohija</b>

### 3.12. POPULATION ESTIMATE<sup>1)</sup> as of 30.06

Region Area <i>City- municipality</i>	2014	2015	2016	2017	2018	2019	2020	2021
<b>REPUBLIC OF SERBIA</b>	<b>7131787</b>	<b>7095383</b>	<b>7058322</b>	<b>7020858</b>	<b>6982604</b>	<b>6945235</b>	<b>6899126</b>	<b>6834326</b>
SRBIJA – SEVER	3576978	3571596	3565319	3558647	3552056	3546149	3535332	3514649
<b>Beogradski region</b>	<b>1675043</b>	<b>1679895</b>	<b>1683962</b>	<b>1687132</b>	<b>1690193</b>	<b>1694056</b>	<b>1694480</b>	<b>1688667</b>
<b>Beogradska oblast</b>	<b>1675043</b>	<b>1679895</b>	<b>1683962</b>	<b>1687132</b>	<b>1690193</b>	<b>1694056</b>	<b>1694480</b>	<b>1688667</b>
<i>Grad Beograd</i>								
Barajevo	27031	27013	27024	26964	26855	26798	26716	26608
Voždovac	163764	165811	167331	168242	168841	169495	169810	169695
Vračar	56922	57130	57343	57483	57607	57856	57962	57563
Grocka	85214	85654	86099	86391	86585	86908	87102	87037
Zvezdara	156872	159026	161340	163542	165739	168118	170228	171278
Zemun	170793	171861	172803	173460	174197	175550	176683	177263
Lazarevac	58049	57735	57444	57136	56865	56595	56125	55477
Mladenovac	52715	52591	52390	52159	51889	51613	51275	50845
Novi Beograd	214277	214229	214132	213985	213742	213040	211788	209941
Obrenovac	72522	72323	72246	72209	72124	72085	71953	71460
Palilula	177258	178670	180081	181414	183003	184488	185262	185270
Rakovica	108910	108823	108710	108477	108198	107827	107234	106186
Savski venac	37779	37275	36739	36222	35732	35359	35052	34749
Sopot	20192	20126	20002	19870	19819	19788	19714	19572
Stari grad	47190	46785	46382	45877	45253	44613	44031	43449
Surčin	45100	45550	45887	46115	46406	46815	47116	47218
Čukarica	180455	179293	178009	177586	177338	177108	176429	175056
<b>Region Vojvodine</b>	<b>1901935</b>	<b>1891701</b>	<b>1881357</b>	<b>1871515</b>	<b>1861863</b>	<b>1852093</b>	<b>1840852</b>	<b>1825982</b>
<b>Zapadnobačka oblast</b>	<b>181780</b>	<b>179639</b>	<b>177476</b>	<b>175347</b>	<b>173213</b>	<b>171054</b>	<b>168841</b>	<b>166395</b>
<i>Sombor</i>	<i>83297</i>	<i>82389</i>	<i>81401</i>	<i>80400</i>	<i>79437</i>	<i>78472</i>	<i>77463</i>	<i>76393</i>
Apatin	28002	27688	27395	27107	26760	26388	26041	25639
Kula	41587	41078	40550	40055	39609	39141	38630	38051
Odžaci	28894	28484	28130	27785	27407	27053	26707	26312
<b>Južnobanatska oblast</b>	<b>287739</b>	<b>285597</b>	<b>283350</b>	<b>281203</b>	<b>279281</b>	<b>277393</b>	<b>275289</b>	<b>272560</b>
<i>Pančevo</i>	<i>122013</i>	<i>121482</i>	<i>120871</i>	<i>120361</i>	<i>119960</i>	<i>119509</i>	<i>118971</i>	<i>118163</i>
Alibunar	19434	19224	18995	18771	18536	18298	18068	17817
Bela Crkva	16844	16652	16471	16297	16136	15973	15790	15559
Vršac	50964	50558	50152	49704	49270	48913	48514	47984
Kovačica	24650	24443	24249	24054	23874	23696	23489	23218
Kovin	32808	32480	32125	31761	31474	31194	30852	30459
Opovo	10159	10037	9925	9826	9717	9610	9561	9509
Plandište	10867	10721	10562	10429	10314	10200	10044	9851
<b>Južnobačka oblast</b>	<b>616378</b>	<b>616722</b>	<b>617333</b>	<b>617949</b>	<b>618388</b>	<b>618829</b>	<b>618624</b>	<b>617177</b>
<i>Novi Sad</i>	<i>348540</i>	<i>350930</i>	<i>353525</i>	<i>356126</i>	<i>358572</i>	<i>360925</i>	<i>362675</i>	<i>363789</i>
Bač	13917	13753	13601	13439	13265	13079	12901	12688
Bačka Palanka	54161	53678	53218	52792	52263	51735	51264	50642
Bački Petrovac	13122	13042	12952	12864	12772	12679	12605	12495
Beočin	15428	15304	15229	15155	15054	14970	14905	14787
Bečej	36399	36187	35911	35567	35266	34983	34675	34350
Vrbas	41029	40634	40214	39821	39482	39099	38654	38119
Žabalj	25728	25596	25476	25324	25156	25019	24852	24663
Srbobran	15939	15822	15718	15584	15448	15337	15255	15140
Sremski Karlovci	8588	8541	8494	8431	8376	8330	8265	8173
Temerin	28098	27955	27830	27757	27703	27676	27629	27487
Titel	15429	15280	15165	15089	15031	14997	14944	14844

<sup>1)</sup> Population number as of 30.06 was recalculated on the basis of 2011 Census of population and regarding the municipalities of Bujanovac, Medvedja and Presevo, it is the estimate of international expert team related to number of usual resident population at the time of 2011 Census.

**3.12. POPULATION ESTIMATE<sup>1)</sup> (continued)**  
**as of 30.06**

<b>Region Area</b> <i>City- municipality</i>	2014	2015	2016	2017	2018	2019	2020	2021
<b>Severnobanatska oblast</b>	<b>143144</b>	<b>141612</b>	<b>139940</b>	<b>138371</b>	<b>136918</b>	<b>135453</b>	<b>133934</b>	<b>132117</b>
<i>Kikinda</i>	57424	56760	55998	55318	54729	54131	53453	52668
Ada	16555	16400	16237	16093	15943	15779	15617	15437
Kanjža	24627	24406	24193	23992	23783	23581	23369	23039
Novi Kneževac	10895	10761	10610	10461	10325	10209	10089	9910
Senta	22705	22490	22302	22100	21876	21630	21376	21120
Čoka	10938	10795	10600	10407	10262	10123	10030	9943
<b>Severnobačka oblast</b>	<b>183622</b>	<b>182470</b>	<b>181334</b>	<b>180349</b>	<b>179380</b>	<b>178294</b>	<b>177044</b>	<b>175397</b>
<i>Subotica</i>	139612	139011	138331	137753	137173	136475	135678	134572
Bačka Topola	32305	31884	31517	31210	30927	30628	30279	29853
Mali Iđoš	11705	11575	11486	11386	11280	11191	11087	10972
<b>Srednjobanatska oblast</b>	<b>182555</b>	<b>180772</b>	<b>178995</b>	<b>177308</b>	<b>175623</b>	<b>173873</b>	<b>171988</b>	<b>169757</b>
<i>Zrenjanin</i>	120709	119710	118699	117735	116784	115797	114679	113248
Žitište	16050	15814	15573	15369	15173	14926	14693	14487
Nova Crnja	9836	9713	9581	9421	9278	9149	9033	8900
Novi Bečej	23320	23116	22932	22762	22563	22359	22139	21896
Sečanj	12640	12419	12210	12021	11825	11642	11444	11226
<b>Sremska oblast</b>	<b>306717</b>	<b>304889</b>	<b>302929</b>	<b>300988</b>	<b>299060</b>	<b>297197</b>	<b>295132</b>	<b>292579</b>
<i>Sremska Mitrovica</i>	78186	77667	77123	76499	75873	75241	74609	73884
Indija	46871	46641	46390	46119	45854	45642	45336	44964
Irig	10507	10426	10330	10218	10083	9942	9806	9676
Pećinci	19585	19492	19370	19283	19222	19175	19095	18929
Ruma	52979	52651	52280	51935	51639	51350	50966	50468
Stara Pazova	65389	65213	65088	65033	64922	64794	64677	64505
Šid	33200	32799	32348	31901	31467	31053	30643	30153
SRBIJA – JUG	3554809	3523787	3493003	3462211	3430548	3399086	3363794	3319677
<b>Region Šumadije i Zapadne Srbije</b>	<b>1987799</b>	<b>1972183</b>	<b>1956786</b>	<b>1941130</b>	<b>1924816</b>	<b>1908641</b>	<b>1890449</b>	<b>1867552</b>
<b>Zlatiborska oblast</b>	<b>278771</b>	<b>276210</b>	<b>273629</b>	<b>271080</b>	<b>268393</b>	<b>265638</b>	<b>262664</b>	<b>259182</b>
<i>Grad Užice</i>	76364	75805	75097	74371	73667	72940	72096	71039
Užice	...	68965	68314	67649	66996	66328	65545	64553
Sevojno	...	6840	6783	6722	6671	6612	6551	6486
Arilje	18495	18369	18240	18109	17947	17779	17609	17368
Bajina Bašta	25205	24947	24719	24539	24345	24107	23859	23613
Kosjerić	11542	11341	11164	10996	10814	10627	10462	10295
Nova Varoš	15732	15444	15158	14883	14595	14319	14054	13749
Požega	28757	28493	28198	27872	27554	27258	26954	26602
Priboj	25979	25583	25171	24745	24299	23847	23373	22857
Prijepolje	36143	35818	35485	35149	34810	34465	34077	33612
Sjenica	26141	26067	25993	25907	25798	25690	25560	25411
Čajetina	14413	14343	14404	14509	14564	14606	14620	14636
<b>Kolubarska oblast</b>	<b>169862</b>	<b>168290</b>	<b>166795</b>	<b>165273</b>	<b>163657</b>	<b>162165</b>	<b>160558</b>	<b>158579</b>
<i>Valjevo</i>	88527	87944	87334	86677	85962	85316	84586	83677
Lajkovac	15150	15046	14962	14851	14721	14639	14553	14407
Ljig	12073	11893	11723	11549	11374	11204	11017	10825
Mionica	13821	13638	13456	13276	13080	12889	12709	12518
Osečina	11933	11701	11512	11317	11113	10924	10717	10466
Ub	28358	28068	27808	27603	27407	27193	26976	26686
<b>Mačvanska oblast</b>	<b>290747</b>	<b>288034</b>	<b>285509</b>	<b>283007</b>	<b>280290</b>	<b>277560</b>	<b>274549</b>	<b>270844</b>
<i>Šabac</i>	113827	113113	112414	111709	110918	110148	109340	108187
Bogatić	27881	27542	27228	26941	26630	26337	26024	25630
Vladimirci	16782	16534	16292	16057	15818	15583	15307	15003
Koceljeva	12497	12331	12185	12025	11844	11652	11469	11273
Krupanj	16459	16226	16038	15825	15602	15358	15079	14759
Loznica	77543	76958	76390	75846	75286	74703	73975	73089
Ljubovija	13753	13477	13256	13045	12805	12568	12320	12043
Mali Zvornik	12005	11853	11706	11559	11387	11211	11035	10860

<sup>1)</sup> Population number as of 30.06 was recalculated on the basis of 2011 Census of population and regarding the municipalities of Bujanovac, Medvedja and Presevo, it is the estimate of international expert team related to number of usual resident population at the time of 2011 Census.

**3.12. POPULATION ESTIMATE<sup>1)</sup> (continued)**  
**as of 30.06**

<b>Region Area City- municipality</b>	2014	2015	2016	2017	2018	2019	2020	2021
<b>Moravička oblast</b>	<b>207568</b>	<b>205631</b>	<b>203799</b>	<b>202026</b>	<b>200205</b>	<b>198490</b>	<b>196516</b>	<b>194072</b>
Čačak	113383	112558	111797	111075	110279	109568	108737	107598
Gornji Milanovac	43140	42730	42298	41872	41492	41154	40749	40260
Ivanjica	31033	30718	30449	30161	29832	29490	29115	28685
Lučani	20012	19625	19255	18918	18602	18278	17915	17529
<b>Pomoravska oblast</b>	<b>208683</b>	<b>206491</b>	<b>204369</b>	<b>202025</b>	<b>199698</b>	<b>197361</b>	<b>194676</b>	<b>191260</b>
Jagodina	71231	70772	70319	69842	69384	68926	68378	67563
Despotovac	22094	21722	21376	21013	20629	20226	19792	19278
Paraćin	52860	52384	51921	51356	50798	50262	49596	48756
Rekovac	10285	10035	9802	9552	9270	9037	8811	8537
Svilajnac	22595	22279	22000	21690	21414	21087	20706	20298
Čuprija	29618	29299	28951	28572	28203	27823	27393	26828
<b>Rasinska oblast</b>	<b>234990</b>	<b>232335</b>	<b>229554</b>	<b>226808</b>	<b>224191</b>	<b>221672</b>	<b>219017</b>	<b>215629</b>
Kruševac	125853	124795	123631	122437	121293	120154	119035	117567
Aleksandrovac	25580	25248	24912	24564	24223	23898	23551	23093
Brus	15706	15458	15226	15025	14814	14601	14343	14029
Varvarin	17349	17086	16803	16561	16340	16099	15820	15495
Trstenik	41381	40777	40145	39510	38915	38401	37862	37181
Ćićevac	9121	8971	8837	8711	8606	8519	8406	8264
<b>Raška oblast</b>	<b>308003</b>	<b>307408</b>	<b>306725</b>	<b>305954</b>	<b>305147</b>	<b>304478</b>	<b>303552</b>	<b>302042</b>
Kraljevo	122782	121766	120722	119585	118363	117168	115921	114424
Vrnjačka Banja	26948	26751	26544	26322	26141	25964	25722	25468
Novi Pazar	103087	103892	104674	105490	106261	107071	107822	108352
Raška	23904	23578	23276	22981	22712	22429	22077	21694
Tutin	31282	31421	31509	31576	31670	31846	32010	32104
<b>Šumadijska oblast</b>	<b>289175</b>	<b>287784</b>	<b>286406</b>	<b>284957</b>	<b>283235</b>	<b>281277</b>	<b>278917</b>	<b>275944</b>
Kragujevac	178847	178610	178368	177977	177383	176699	175716	174322
Arandelovac	45125	44823	44516	44197	43834	43370	42766	42078
Batočina	11427	11319	11200	11085	10977	10878	10747	10594
Knić	13675	13456	13258	13080	12919	12747	12595	12442
Lapovo	7550	7466	7390	7307	7210	7095	7009	6921
Rača	11045	10899	10735	10591	10467	10344	10226	10062
Topola	21506	21211	20939	20720	20455	20144	19858	19525
<b>Region Južne i Istočne Srbije</b>	<b>1567010</b>	<b>1551604</b>	<b>1536217</b>	<b>1521081</b>	<b>1505732</b>	<b>1490445</b>	<b>1473345</b>	<b>1452125</b>
<b>Borska oblast</b>	<b>120156</b>	<b>118384</b>	<b>116602</b>	<b>114816</b>	<b>113000</b>	<b>111152</b>	<b>109210</b>	<b>106971</b>
Bor	47444	46924	46379	45834	45266	44639	43983	43193
Kladovo	19834	19532	19222	18926	18643	18332	18002	17665
Majdanpek	17775	17431	17090	16752	16437	16174	15893	15552
Negotin	35103	34497	33911	33304	32654	32007	31332	30561
<b>Braničevska oblast</b>	<b>177217</b>	<b>174888</b>	<b>172515</b>	<b>170207</b>	<b>167922</b>	<b>165635</b>	<b>163058</b>	<b>160070</b>
Grad Požarevac	74328	73861	73320	72768	72272	71746	71026	70168
Požarevac	60850	60482	60035	59563	59131	58689	58087	57396
Kostolac	13478	13379	13285	13205	13141	13057	12939	12772
Veliko Gradište	16948	16714	16478	16235	15966	15707	15451	15144
Golubac	7940	7795	7668	7541	7418	7290	7146	7000
Žabari	10645	10378	10097	9832	9585	9359	9143	8903
Žagubica	12084	11899	11708	11528	11348	11159	10920	10653
Kučevo	14515	14192	13851	13551	13273	12954	12641	12317
Malo Crniće	10860	10640	10402	10150	9903	9682	9439	9168
Petrovac na Mlavi	29897	29409	28991	28602	28157	27738	27292	26717

<sup>1)</sup> Population number as of 30.06 was recalculated on the basis of 2011 Census of population and regarding the municipalities of Bujanovac, Medvedja and Presevo, it is the estimate of international expert team related to number of usual resident population at the time of 2011 Census.

**3.12. POPULATION ESTIMATE<sup>1)</sup> (continued)**  
**as of 30.06**

<b>Region Area City- municipality</b>	2014	2015	2016	2017	2018	2019	2020	2021
<b>Zaječarska oblast</b>	<b>114901</b>	<b>113131</b>	<b>111399</b>	<b>109634</b>	<b>107835</b>	<b>106100</b>	<b>104352</b>	<b>102215</b>
<i>Zaječar</i>	57457	56714	55987	55205	54355	53509	52637	51607
Boljevac	12231	11985	11761	11560	11358	11148	10950	10692
Knjaževac	29948	29413	28896	28402	27921	27476	27005	26382
Sokobanja	15265	15019	14755	14467	14201	13967	13760	13534
<b>Jablanička oblast</b>	<b>209691</b>	<b>207500</b>	<b>205400</b>	<b>203254</b>	<b>201024</b>	<b>198740</b>	<b>196265</b>	<b>193364</b>
<i>Leskovac</i>	140487	139291	138132	136888	135591	134285	132764	130940
Bojnik	10714	10566	10427	10310	10176	10015	9867	9731
Vlasotince	28948	28631	28327	28029	27718	27402	27101	26723
Lebane	20961	20621	20333	20043	19730	19416	19124	18790
Medveđa	7111	6982	6842	6706	6590	6466	6309	6134
Crna Trava	1470	1409	1339	1278	1219	1156	1100	1046
<b>Nišavska oblast</b>	<b>370215</b>	<b>368088</b>	<b>366056</b>	<b>364157</b>	<b>362331</b>	<b>360494</b>	<b>357920</b>	<b>354102</b>
<i>Grad Niš</i>	258500	257883	257348	256825	256381	255901	254723	252655
Medijana	85555	85463	85340	85180	85012	84880	84520	83808
Niška Banja	14482	14419	14342	14262	14210	14088	13899	13711
Palilula	73317	73140	73049	72942	72843	72750	72480	71910
Pantelejš	53387	53351	53348	53350	53377	53388	53249	52958
Crveni krst	31759	31510	31269	31091	30939	30795	30575	30268
Aleksinac	49928	49290	48671	48087	47562	47096	46541	45824
Gadžin Han	7767	7535	7317	7098	6879	6664	6480	6240
Doljevac	18305	18208	18059	18030	17991	17846	17690	17497
Merošina	13594	13449	13301	13130	12963	12836	12724	12582
Ražanj	8614	8468	8323	8176	7998	7829	7664	7482
Svrljig	13507	13255	13037	12811	12557	12322	12098	11822
<b>Pirotska oblast</b>	<b>89191</b>	<b>88095</b>	<b>87015</b>	<b>85964</b>	<b>84827</b>	<b>83699</b>	<b>82537</b>	<b>81165</b>
<i>Pirot</i>	56396	55885	55381	54873	54342	53824	53281	52602
Babušnica	11478	11210	10933	10659	10362	10069	9789	9497
Bela Palanka	11559	11377	11214	11065	10889	10702	10523	10325
Dimitrovgrad	9758	9623	9487	9367	9234	9104	8944	8741
<b>Podunavska oblast</b>	<b>194701</b>	<b>192934</b>	<b>191054</b>	<b>189091</b>	<b>187003</b>	<b>184994</b>	<b>182895</b>	<b>180400</b>
<i>Smederevo</i>	106470	105774	104987	104125	103180	102288	101332	100155
Velika Plana	39620	39231	38846	38423	38000	37626	37222	36710
Smederevska Palanka	48611	47929	47221	46543	45823	45080	44341	43535
<b>Pčinjska oblast</b>	<b>202425</b>	<b>201170</b>	<b>199849</b>	<b>198671</b>	<b>197538</b>	<b>196431</b>	<b>195041</b>	<b>193073</b>
<i>Grad Vranje</i>	82425	81986	81468	80961	80402	79782	79068	78094
Vranje	73200	72856	72443	72020	71551	71050	70460	69654
Vranjska Banja	9225	9130	9025	8941	8851	8732	8608	8440
Bosilegrad	7729	7588	7447	7304	7167	7050	6924	6779
Bujanovac	38085	37997	37867	37769	37735	37718	37615	37394
Vladičin Han	20012	19718	19443	19201	18967	18738	18472	18174
Preševo	29744	29784	29810	29886	29989	30100	30172	30194
Surdulica	19624	19365	19135	18930	18716	18524	18311	18023
Trgovište	4806	4732	4679	4620	4562	4519	4479	4415
<b>Toplička oblast</b>	<b>88513</b>	<b>87414</b>	<b>86327</b>	<b>85287</b>	<b>84252</b>	<b>83200</b>	<b>82067</b>	<b>80765</b>
<i>Prokuplje</i>	43021	42515	42068	41652	41218	40748	40229	39643
Blace	11212	11035	10832	10651	10509	10339	10132	9925
Žitorađa	15792	15602	15421	15197	14980	14823	14655	14440
Kuršumlija	18488	18262	18006	17787	17545	17290	17051	16757
<b>Region Kosovo i Metohija</b>	...	...	...	...	...	...	...	...

<sup>1)</sup> Broj stanovnika sredinom godine preračunat je na bazi rezultata Popisa sprovedenog 2011, a polaznu osnovu za izračunavanje procenjenog broja stanovnika za opštine Bujanovac, Medveđu i Preševo predstavlja procena međunarodnog ekspertskeg tima o broju uobičajenog stanovništva u vreme Popisa 2011.

### 3.13. MAIN CONTINGENTS AND INDICATORS OF POPULATION OF THE REPUBLIC OF SERBIA, 2021

Region Area <i>City - municipality</i>	Total population		Main age contingents of population										Life expectancy at birth, 2019–2021	
			(15–64)		(18 and over)		(0–6)		(7–14)		females (15–49)			
	Average age	Ageing index <sup>1)</sup>	number	%	number	%	number	%	number	%	number	%	male	female
<b>REPUBLIC OF SERBIA</b>	<b>43.50</b>	<b>144.5</b>	<b>4402974</b>	<b>64.4</b>	<b>5645988</b>	<b>82.6</b>	<b>447116</b>	<b>6.5</b>	<b>530008</b>	<b>7.8</b>	<b>1482691</b>	<b>21.7</b>	<b>70.0</b>	<b>75.6</b>
SRBIJA – SEVER	42.80	135.6	2281802	64.9	2888457	82.2	244282	7.0	278463	7.9	789107	22.5	70.1	76.1
<b>Beogradski region</b>	<b>42.50</b>	<b>131.0</b>	<b>1090894</b>	<b>64.6</b>	<b>1382131</b>	<b>81.8</b>	<b>124060</b>	<b>7.3</b>	<b>135623</b>	<b>8.0</b>	<b>394360</b>	<b>23.4</b>	<b>71.0</b>	<b>76.7</b>
<b>Beogradska oblast</b>														
<i>Grad Beograd</i>	<b>42.50</b>	<b>131.0</b>	<b>1090894</b>	<b>64.6</b>	<b>1382131</b>	<b>81.8</b>	<b>124060</b>	<b>7.3</b>	<b>135623</b>	<b>8.0</b>	<b>394360</b>	<b>23.4</b>	<b>71.0</b>	<b>76.7</b>
Barajevo	45.10	169.2	16243	61.1	22170	83.3	1578	5.9	2048	7.7	5285	19.9	71.7	77.4
Voždovac	42.50	132.5	110516	65.1	139680	82.3	12957	7.6	12914	7.6	40720	24.0	73.0	78.3
Vračar	43.80	154.7	36529	63.5	48000	83.4	4169	7.2	4177	7.3	13970	24.3	73.8	78.7
Grocka	42.50	131.9	56160	64.5	71135	81.7	5750	6.6	7341	8.4	19527	22.4	72.5	78.3
Zvezdara	41.50	118.7	113972	66.5	140453	82.0	13037	7.6	13382	7.8	43891	25.6	73.2	78.3
Zemun	41.90	120.4	115067	64.9	143604	81.0	13394	7.6	15069	8.5	41310	23.3	71.9	78.1
Lazarevac	41.90	123.9	36190	65.2	44844	80.8	4251	7.7	4635	8.4	12169	21.9	70.5	76.3
Mladenovac	43.20	140.9	31915	62.8	41467	81.6	3618	7.1	4214	8.3	10750	21.1	70.9	76.3
Novi Beograd	43.00	134.6	131127	62.5	170765	81.3	16226	7.7	17462	8.3	48730	23.2	73.8	78.7
Obrenovac	42.70	132.4	45600	63.8	58015	81.2	5079	7.1	5970	8.4	15426	21.6	70.9	77.0
Palilula	41.30	115.6	123157	66.5	150514	81.2	14423	7.8	15048	8.1	44293	23.9	71.4	77.2
Rakovica	43.10	133.6	69218	65.2	87579	82.5	6959	6.6	8503	8.0	24845	23.4	72.3	78.1
Savski venac	42.90	141.8	21259	61.2	28275	81.4	2974	8.6	2684	7.7	7924	22.8	69.0	76.7
Sopot	45.60	176.6	11940	61.0	16350	83.5	1227	6.3	1406	7.2	3792	19.4	70.5	76.4
Stari grad	44.50	168.4	26580	61.2	36266	83.5	3444	7.9	2915	6.7	10234	23.6	72.2	78.3
Surčin	41.40	114.7	31071	65.8	38013	80.5	3478	7.4	4193	8.9	10469	22.2	72.4	78.2
Čukarica	43.00	139.8	114350	65.3	145001	82.8	11496	6.6	13662	7.8	41025	23.4	73.5	78.3
<b>Region Vojvodine</b>	<b>43.10</b>	<b>139.8</b>	<b>1190908</b>	<b>65.2</b>	<b>1506326</b>	<b>82.5</b>	<b>120222</b>	<b>6.6</b>	<b>142840</b>	<b>7.8</b>	<b>394747</b>	<b>21.6</b>	<b>69.6</b>	<b>75.6</b>
<b>Zapadnobačka oblast</b>	<b>44.90</b>	<b>169.1</b>	<b>107457</b>	<b>64.6</b>	<b>140175</b>	<b>84.2</b>	<b>9350</b>	<b>5.6</b>	<b>11825</b>	<b>7.1</b>	<b>33629</b>	<b>20.2</b>	<b>69.6</b>	<b>75.5</b>
<i>Sombor</i>	45.20	172.0	49229	64.4	64500	84.4	4226	5.5	5387	7.1	15537	20.3	70.5	75.9
Apatin	45.10	174.3	16518	64.4	21612	84.3	1428	5.6	1800	7.0	5221	20.4	69.4	76.5
Kula	44.30	157.9	24913	65.5	31936	83.9	2097	5.5	2805	7.4	7807	20.5	70.9	76.7
Odžaci	45.00	172.8	16797	63.8	22127	84.1	1599	6.1	1833	7.0	5064	19.2	69.7	75.3
<b>Južnobačanska oblast</b>	<b>43.50</b>	<b>146.1</b>	<b>176257</b>	<b>64.7</b>	<b>225300</b>	<b>82.7</b>	<b>17135</b>	<b>6.3</b>	<b>21334</b>	<b>7.8</b>	<b>57674</b>	<b>21.2</b>	<b>69.3</b>	<b>74.9</b>
<i>Pančevo</i>	43.10	139.9	76774	65.0	97361	82.4	7753	6.6	9388	7.9	25925	21.9	71.3	76.3
Alibunar	44.60	162.4	11257	63.2	14811	83.1	1106	6.2	1323	7.4	3475	19.5	70.6	74.5
Bela Crkva	44.10	161.4	10039	64.5	13020	83.7	852	5.5	1157	7.4	3207	20.6	69.7	75.0
<i>Vršac</i>	43.50	144.9	30748	64.1	39497	82.3	3038	6.3	3882	8.1	10376	21.6	71.0	76.7
Kovačica	43.20	139.6	15043	64.8	19104	82.3	1426	6.1	1910	8.2	4789	20.6	70.2	76.2
Kovin	43.40	146.9	20020	65.7	25313	83.1	1814	6.0	2313	7.6	6217	20.4	68.3	76.3
Opovo	43.10	134.7	6066	63.8	7716	81.1	632	6.6	811	8.5	1891	19.9	70.3	76.6
Plandište	46.70	210.6	6310	64.1	8478	86.1	514	5.2	550	5.6	1794	18.2	69.9	76.7
<b>Južnobačka oblast</b>	<b>41.80</b>	<b>120.1</b>	<b>406137</b>	<b>65.8</b>	<b>501771</b>	<b>81.3</b>	<b>45237</b>	<b>7.3</b>	<b>51184</b>	<b>8.3</b>	<b>142644</b>	<b>23.1</b>	<b>70.3</b>	<b>76.7</b>
<i>Novi Sad</i>	41.00	110.0	241131	66.3	294131	80.9	28539	7.8	30723	8.4	89460	24.6	72.8	78.6
Bač	44.10	160.6	8419	66.4	10677	84.2	702	5.5	915	7.2	2554	20.1	66.6	77.0
Bačka Palanka	44.10	152.3	32283	63.8	41920	82.8	3193	6.3	3899	7.7	10351	20.4	71.3	77.6
Bački Petrovac	43.60	148.1	8070	64.6	10337	82.7	776	6.2	982	7.9	2561	20.5	71.4	77.8
Beočin	43.30	139.9	9751	65.9	12192	82.5	920	6.2	1170	7.9	3016	20.4	71.6	77.0
Bečej	42.50	129.1	22349	65.1	28020	81.6	2299	6.7	2832	8.2	7278	21.2	68.6	74.8
Vrbas	42.40	126.5	24886	65.3	30963	81.2	2590	6.8	3186	8.4	8087	21.2	69.6	76.5
Zabalj	40.70	104.8	16340	66.3	19649	79.7	1940	7.9	2151	8.7	5333	21.6	68.9	75.3
Srbobran	42.10	125.5	9967	65.8	12323	81.4	1008	6.7	1285	8.5	3242	21.4	68.9	76.7
Sremski Karlovci	44.50	165.5	5179	63.4	6815	83.4	533	6.5	598	7.3	1694	20.7	72.7	78.8
Temerin	42.50	132.0	18053	65.7	22523	81.9	1765	6.4	2288	8.3	6076	22.1	72.2	77.9
Titel	43.10	136.4	9709	65.4	12221	82.3	972	6.5	1155	7.8	2992	20.2	69.6	76.4

<sup>1)</sup> Ageing index is the ratio of number of population aged 60 and over and population aged 0-19.



### 3.13. MAIN CONTINGENTS AND INDICATORS OF POPULATION OF THE REPUBLIC OF SERBIA, 2021 (continued)

Region Area City - municipality	Total population		Main age contingents of population										Life expectancy at birth, 2019–2021	
			(15–64)		(18 and over)		(0–6)		(7–14)		females (15–49)			
	Average age	Ageing index <sup>1)</sup>	number	%	number	%	number	%	number	%	number	%	male	female
<b>Severnobanatska oblast</b>	<b>44.10</b>	<b>156.4</b>	<b>86254</b>	<b>65.3</b>	<b>110437</b>	<b>83.6</b>	<b>7831</b>	<b>5.9</b>	<b>9733</b>	<b>7.4</b>	<b>27452</b>	<b>20.8</b>	<b>68.0</b>	<b>73.7</b>
<i>Kikinda</i>	44.30	157.7	34224	65.0	43975	83.5	3138	6.0	3912	7.4	10726	20.4	69.9	75.5
Ada	44.10	158.7	10071	65.2	12951	83.9	923	6.0	1088	7.0	3281	21.3	68.5	76.5
Kanjža	44.10	156.7	15311	66.5	19400	84.2	1259	5.5	1667	7.2	4967	21.6	69.5	74.4
Novi Kneževac	43.50	143.3	6418	64.8	8120	81.9	645	6.5	808	8.2	1972	19.9	66.8	74.6
Senta	43.80	154.1	13697	64.9	17606	83.4	1284	6.1	1603	7.6	4535	21.5	68.3	74.6
Čoka	44.50	164.3	6533	65.7	8385	84.3	582	5.9	655	6.6	1971	19.8	68.3	74.9
<b>Severnobačka oblast</b>	<b>43.30</b>	<b>143.9</b>	<b>115344</b>	<b>65.8</b>	<b>145657</b>	<b>83.0</b>	<b>11146</b>	<b>6.4</b>	<b>13199</b>	<b>7.5</b>	<b>38374</b>	<b>21.9</b>	<b>68.9</b>	<b>74.4</b>
<i>Subotica</i>	43.10	139.2	88643	65.9	111427	82.8	8730	6.5	10259	7.6	29863	22.2	70.8	76.5
Bačka Topola	44.70	171.5	19480	65.3	25218	84.5	1698	5.7	2068	6.9	6137	20.6	70.0	76.3
Mali Idoš	42.40	134.1	7221	65.8	9012	82.1	718	6.5	872	7.9	2374	21.6	68.3	74.1
<b>Srednjobanatska oblast</b>	<b>43.80</b>	<b>148.4</b>	<b>109490</b>	<b>64.5</b>	<b>140563</b>	<b>82.8</b>	<b>10766</b>	<b>6.3</b>	<b>13069</b>	<b>7.7</b>	<b>34467</b>	<b>20.3</b>	<b>69.3</b>	<b>74.6</b>
<i>Zrenjanin</i>	43.90	149.8	72905	64.4	93965	83.0	6996	6.2	8775	7.7	23540	20.8	70.7	76.1
Žitište	43.80	146.5	9436	65.1	11990	82.8	937	6.5	1076	7.4	2773	19.1	69.0	75.2
Nova Crnja	43.50	145.8	5730	64.4	7342	82.5	625	7.0	638	7.2	1706	19.2	68.1	77.2
Novi Bečej	42.80	132.9	14280	65.2	17874	81.6	1511	6.9	1787	8.2	4431	20.2	69.9	75.5
Sečanj	45.10	171.2	7139	63.6	9392	83.7	697	6.2	793	7.1	2017	18.0	68.8	73.2
<b>Sremska oblast</b>	<b>43.70</b>	<b>149.0</b>	<b>189969</b>	<b>64.9</b>	<b>242423</b>	<b>82.9</b>	<b>18757</b>	<b>6.4</b>	<b>22496</b>	<b>7.7</b>	<b>60507</b>	<b>20.7</b>	<b>69.9</b>	<b>76.1</b>
<i>Sremska Mitrovica</i>	43.90	149.4	48396	65.5	61447	83.2	4620	6.3	5491	7.4	15408	20.9	70.5	77.3
Indija	43.70	145.8	28662	63.7	36977	82.2	3125	7.0	3564	7.9	9168	20.4	71.8	77.0
Irig	46.20	201.0	6082	62.9	8243	85.2	533	5.5	654	6.8	1773	18.3	70.6	78.6
Pečinci	42.50	126.9	12428	65.7	15402	81.4	1308	6.9	1577	8.3	3861	20.4	70.0	76.7
Ruma	44.20	159.4	32755	64.9	42101	83.4	3154	6.2	3733	7.4	10365	20.5	71.1	76.1
Stara Pazova	42.90	137.5	41833	64.9	52965	82.1	4279	6.6	5213	8.1	13969	21.7	71.9	78.1
Sid	44.30	162.7	19813	65.7	25288	83.9	1738	5.8	2264	7.5	5963	19.8	69.7	76.4
SRBIJA – JUG	44.10	154.3	2121172	63.9	2757531	83.1	202834	6.1	251545	7.6	693584	20.9	69.8	75.2
<b>Region Šumadije i Zapadne Srbije</b>	<b>44.00</b>	<b>151.1</b>	<b>1190853</b>	<b>63.8</b>	<b>1543706</b>	<b>82.7</b>	<b>116902</b>	<b>6.3</b>	<b>145447</b>	<b>7.8</b>	<b>388415</b>	<b>20.8</b>	<b>70.2</b>	<b>75.6</b>
<b>Zlatiborska oblast</b>	<b>44.50</b>	<b>158.2</b>	<b>164400</b>	<b>63.4</b>	<b>214931</b>	<b>82.9</b>	<b>16177</b>	<b>6.2</b>	<b>19712</b>	<b>7.6</b>	<b>51414</b>	<b>19.8</b>	<b>71.4</b>	<b>77.2</b>
<i>Grad Užice</i>	44.80	163.6	45237	63.7	59183	83.3	4428	6.2	5287	7.4	14369	20.2	72.6	78.2
Užice	44.80	162.8	41017	63.5	53724	83.2	4038	6.3	4847	7.5	13053	20.2	72.5	78.2
Sevojno	44.80	172.7	4220	65.1	5459	84.2	390	6.0	440	6.8	1316	20.3	73.8	78.7
Arijelje	43.90	150.9	11130	64.1	14353	82.6	1103	6.4	1340	7.7	3592	20.7	73.6	78.7
Bajina Bašta	45.50	176.0	14958	63.4	19863	84.1	1336	5.7	1683	7.1	4488	19.0	73.4	78.3
Kosjerić	47.10	204.6	6285	61.1	8753	85.0	501	4.9	725	7.0	1830	17.8	72.4	77.9
Nova Varoš	48.50	244.8	8314	60.5	11859	86.3	659	4.8	813	5.9	2312	16.8	72.4	79.3
Požega	45.80	188.4	16712	62.8	22515	84.6	1472	5.5	1805	6.8	5225	19.6	73.6	78.1
Priboj	47.00	209.5	14303	62.6	19538	85.5	1184	5.2	1422	6.2	4143	18.1	72.4	77.6
Prijepolje	42.50	127.3	21622	64.3	27198	80.9	2278	6.8	2961	8.8	6887	20.5	71.5	77.5
Sjenica	38.40	76.7	16770	66.0	19411	76.4	2228	8.8	2672	10.5	5686	22.4	71.2	75.2
Cajetina	45.50	175.4	9069	62.0	12258	83.8	988	6.8	1004	6.9	2882	19.7	70.8	79.3
<b>Kolubarska oblast</b>	<b>45.00</b>	<b>168.8</b>	<b>101505</b>	<b>64.0</b>	<b>132962</b>	<b>83.8</b>	<b>9391</b>	<b>5.9</b>	<b>11419</b>	<b>7.2</b>	<b>31713</b>	<b>20.0</b>	<b>70.2</b>	<b>75.3</b>
<i>Valjevo</i>	44.70	166.4	53870	64.4	70144	83.8	5202	6.2	5986	7.2	17198	20.6	72.1	77.6
Lajkovac	44.00	149.7	9273	64.4	11898	82.6	902	6.3	1105	7.7	2937	20.4	71.8	75.6
Ljig	46.70	196.4	6639	61.3	9159	84.6	572	5.3	753	7.0	2010	18.6	71.0	77.7
Mionica	46.00	181.6	7776	62.1	10526	84.1	627	5.0	938	7.5	2322	18.5	71.2	74.9
Osečina	47.50	218.9	6588	63.0	9008	86.1	539	5.2	608	5.8	1783	17.0	72.9	77.4
Ub	44.10	153.6	17359	65.1	22227	83.3	1549	5.8	2029	7.6	5463	20.5	71.9	76.4
<b>Mačvanska oblast</b>	<b>43.90</b>	<b>150.9</b>	<b>175115</b>	<b>64.7</b>	<b>224298</b>	<b>82.8</b>	<b>17003</b>	<b>6.3</b>	<b>20694</b>	<b>7.6</b>	<b>55439</b>	<b>20.5</b>	<b>69.4</b>	<b>74.7</b>
<i>Sabac</i>	43.20	140.1	70413	65.1	89069	82.3	7146	6.6	8492	7.8	23270	21.5	70.9	76.0
Bogatić	44.10	152.5	16664	65.0	21351	83.3	1461	5.7	1949	7.6	5202	20.3	69.7	75.0
Vladimirci	46.00	183.2	9413	62.7	12667	84.4	798	5.3	1042	6.9	2674	17.8	70.0	76.3
Koceljeva	45.30	173.7	7284	64.6	9498	84.3	607	5.4	780	6.9	2120	18.8	70.9	75.2
Krupanj	45.40	179.3	9513	64.5	12447	84.3	821	5.6	1026	7.0	2775	18.8	70.5	75.0
<i>Loznica</i>	43.60	145.0	46974	64.3	59994	82.1	4839	6.6	5813	8.0	15077	20.6	71.7	77.2
Ljubovija	45.80	178.4	7688	63.8	10103	83.9	688	5.7	877	7.3	2181	18.1	70.0	77.3
Mali Zvornik	44.90	173.8	7166	66.0	9169	84.4	643	5.9	715	6.6	2140	19.7	72.3	77.7

<sup>1)</sup> Ageing index is the ratio of number of population aged 60 and over and population aged 0-19.

### 3.13. MAIN CONTINGENTS AND INDICATORS OF POPULATION OF THE REPUBLIC OF SERBIA, 2021 (continued)

Region Area City - municipality	Total population		Main age contingents of population										Life expectancy at birth, 2019–2021	
			(15–64)		(18 and over)		(0–6)		(7–14)		females (15–49)			
	Average age	Ageing index <sup>1)</sup>	number	%	number	%	number	%	number	%	number	%	male	female
<b>Moravička oblast</b>	<b>45.00</b>	<b>167.1</b>	<b>121740</b>	<b>62.7</b>	<b>161795</b>	<b>83.4</b>	<b>12034</b>	<b>6.2</b>	<b>14289</b>	<b>7.4</b>	<b>38941</b>	<b>20.1</b>	<b>70.5</b>	<b>76.4</b>
Čačak	44.30	155.4	68019	63.2	89040	82.8	6922	6.4	8273	7.7	22496	20.9	71.8	77.6
Gornji Milanovac	45.30	175.0	25018	62.1	33700	83.7	2508	6.2	2894	7.2	7884	19.6	72.6	77.1
Ivanjica	45.70	177.3	17984	62.7	24081	83.9	1634	5.7	2052	7.2	5468	19.1	73.0	78.6
Lučani	47.30	212.2	10719	61.2	14974	85.4	970	5.5	1070	6.1	3093	17.6	72.2	77.5
<b>Pomoravska oblast</b>	<b>45.30</b>	<b>179.1</b>	<b>120418</b>	<b>63.0</b>	<b>161394</b>	<b>84.4</b>	<b>10275</b>	<b>5.4</b>	<b>13841</b>	<b>7.2</b>	<b>39605</b>	<b>20.7</b>	<b>68.7</b>	<b>74.1</b>
Jagodina	44.00	153.9	42982	63.6	56054	83.0	4072	6.0	5329	7.9	14518	21.5	70.9	76.3
Despotovac	47.20	223.0	11910	61.8	16651	86.4	856	4.4	1228	6.4	3803	19.7	70.8	76.7
Paraćin	44.50	165.1	31055	63.7	40827	83.7	2770	5.7	3699	7.6	10238	21.0	69.3	76.1
Rekovac	51.40	332.7	4863	57.0	7608	89.1	283	3.3	433	5.1	1416	16.6	69.2	76.7
Svilajnac	46.50	200.6	12657	62.4	17371	85.6	984	4.8	1299	6.4	4189	20.6	70.2	76.7
Čuprija	45.90	196.7	16951	63.2	22883	85.3	1310	4.9	1853	6.9	5441	20.3	69.9	76.1
<b>Rasinska oblast</b>	<b>45.50</b>	<b>180.9</b>	<b>135139</b>	<b>62.7</b>	<b>181953</b>	<b>84.4</b>	<b>11722</b>	<b>5.4</b>	<b>15337</b>	<b>7.1</b>	<b>43669</b>	<b>20.3</b>	<b>70.0</b>	<b>75.8</b>
Krūševac	44.60	164.1	74271	63.2	98252	83.6	6744	5.7	8824	7.5	24799	21.1	72.3	77.1
Aleksandrovac	46.20	195.9	14551	63.0	19712	85.4	1214	5.3	1505	6.5	4607	19.9	71.7	77.8
Brus	46.60	198.4	8769	62.5	11972	85.3	743	5.3	941	6.7	2582	18.4	71.4	78.8
Varvarin	46.30	199.7	9646	62.3	13236	85.4	718	4.6	1076	6.9	3075	19.8	71.5	76.6
Trstenik	47.10	213.9	22692	61.0	31745	85.4	1886	5.1	2427	6.5	6993	18.8	72.6	78.5
Čičevac	45.90	192.0	5210	63.0	7036	85.1	417	5.0	564	6.8	1613	19.5	71.5	78.1
<b>Raška oblast</b>	<b>40.10</b>	<b>96.5</b>	<b>195918</b>	<b>64.9</b>	<b>236189</b>	<b>78.2</b>	<b>23721</b>	<b>7.9</b>	<b>29571</b>	<b>9.8</b>	<b>68762</b>	<b>22.8</b>	<b>70.4</b>	<b>75.8</b>
Kraljevo	44.30	154.9	72827	63.7	95080	83.1	6773	5.9	8674	7.6	24247	21.2	71.7	77.3
Vrnjačka Banja	45.40	177.3	16000	62.8	21456	84.2	1439	5.7	1795	7.0	5226	20.5	71.6	78.6
Novi Pazar	35.40	54.4	72490	66.9	79137	73.0	10540	9.7	13199	12.2	27188	25.1	71.8	75.3
Raška	45.40	178.9	13527	62.4	18188	83.8	1226	5.7	1601	7.4	4292	19.8	71.8	77.3
Tutin	33.20	40.5	21074	65.6	22328	69.5	3743	11.7	4302	13.4	7809	24.3	70.8	76.1
<b>Šumadijska oblast</b>	<b>44.30</b>	<b>160.8</b>	<b>176618</b>	<b>64.0</b>	<b>230184</b>	<b>83.4</b>	<b>16579</b>	<b>6.0</b>	<b>20584</b>	<b>7.5</b>	<b>58872</b>	<b>21.3</b>	<b>70.7</b>	<b>75.9</b>
Kragujevac	43.50	147.4	111531	64.0	143750	82.5	11868	6.8	13455	7.7	38231	21.9	72.1	77.5
Arandjelovac	44.60	166.4	27365	65.0	35382	84.1	1954	4.6	3294	7.8	8966	21.3	72.1	76.5
Batočina	44.70	171.0	6790	64.1	8935	84.3	566	5.3	739	7.0	2218	20.9	71.2	77.7
Knić	47.90	233.2	7698	61.9	10781	86.7	550	4.4	718	5.8	2256	18.1	72.0	76.8
Lapovo	45.50	188.3	4488	64.9	5897	85.2	355	5.1	448	6.5	1416	20.5	71.1	77.9
Rača	45.90	195.4	6306	62.7	8578	85.3	538	5.3	644	6.4	1990	19.8	71.3	76.4
Topola	46.80	214.6	12440	63.7	16861	86.4	748	3.8	1286	6.6	3795	19.4	73.1	76.2
<b>Region Južne i Istočne Srbije</b>	<b>44.30</b>	<b>158.7</b>	<b>930319</b>	<b>64.1</b>	<b>1213825</b>	<b>83.6</b>	<b>85932</b>	<b>5.9</b>	<b>106098</b>	<b>7.3</b>	<b>305169</b>	<b>21.0</b>	<b>69.3</b>	<b>74.6</b>
<b>Borska oblast</b>	<b>46.10</b>	<b>196.5</b>	<b>67085</b>	<b>62.7</b>	<b>91136</b>	<b>85.2</b>	<b>5486</b>	<b>5.1</b>	<b>7240</b>	<b>6.8</b>	<b>20930</b>	<b>19.6</b>	<b>68.1</b>	<b>74.3</b>
Bor	43.80	153.4	28154	65.2	35959	83.3	2647	6.1	3240	7.5	8999	20.8	69.6	75.7
Kladovo	47.90	235.1	10615	60.1	15246	86.3	814	4.6	1120	6.3	3256	18.4	71.2	77.7
Majdanpek	46.00	196.4	10045	64.6	13307	85.6	784	5.0	981	6.3	2936	18.9	69.9	75.8
Negotin	48.50	251.0	18271	59.8	26624	87.1	1241	4.1	1899	6.2	5739	18.8	68.6	74.5
<b>Braničevska oblast</b>	<b>45.20</b>	<b>175.8</b>	<b>100645</b>	<b>62.9</b>	<b>135160</b>	<b>84.4</b>	<b>8602</b>	<b>5.4</b>	<b>11270</b>	<b>7.0</b>	<b>33290</b>	<b>20.8</b>	<b>69.5</b>	<b>74.7</b>
Grad Požarevac	42.80	134.4	45601	65.0	57662	82.2	4536	6.5	5535	7.9	15817	22.5	69.5	76.3
Požarevac	43.40	144.0	37343	65.1	47660	83.0	3515	6.1	4356	7.6	12934	22.5	69.4	76.5
Kostolac	40.20	100.5	8258	64.7	10002	78.3	1021	8.0	1179	9.2	2883	22.6	69.2	75.1
Veliko Gradište	45.70	180.5	9379	61.9	12842	84.8	789	5.2	1072	7.1	3068	20.3	69.4	76.5
Golubac	48.00	249.3	4255	60.8	6124	87.5	305	4.4	393	5.6	1321	18.9	70.8	78.1
Žabari	47.20	220.6	5359	60.2	7678	86.2	380	4.3	594	6.7	1682	18.9	70.2	77.1
Žagubica	48.80	254.9	6200	58.2	9259	86.9	452	4.2	632	5.9	1889	17.7	73.1	78.6
Kučevo	48.50	254.1	7297	59.2	10728	87.1	497	4.0	722	5.9	2246	18.2	69.9	73.5
Malo Crniće	46.60	214.6	5778	63.0	7949	86.7	368	4.0	575	6.3	1821	19.9	67.0	75.7
Petrovac na Mlavi	46.20	199.7	16776	62.8	22918	85.8	1275	4.8	1747	6.5	5446	20.4	71.1	76.6

<sup>1)</sup> Ageing index is the ratio of number of population aged 60 and over and population aged 0-19.

### 3.13. MAIN CONTINGENTS AND INDICATORS OF POPULATION OF THE REPUBLIC OF SERBIA, 2021 (continued)

Region Area <i>City - municipality</i>	Total population		Main age contingents of population										Life expectancy at birth, 2019–2021	
			(15–64)		(18 and over)		(0–6)		(7–14)		females (15–49)			
	Average age	Ageing index <sup>1)</sup>	number	%	number	%	number	%	number	%	number	%	male	female
<b>Zaječarska oblast</b>	<b>47.90</b>	<b>232.8</b>	<b>61313</b>	<b>60.0</b>	<b>88147</b>	<b>86.2</b>	<b>4727</b>	<b>4.6</b>	<b>6609</b>	<b>6.5</b>	<b>18749</b>	<b>18.3</b>	<b>68.8</b>	<b>73.7</b>
<i>Zaječar</i>	47.30	220.2	31677	61.4	44419	86.1	2338	4.5	3436	6.7	9832	19.1	70.4	75.9
Boljevac	48.20	240.7	6472	60.5	9273	86.7	436	4.1	676	6.3	1894	17.7	69.2	74.1
Knjaževac	49.00	255.5	15182	57.6	22828	86.5	1275	4.8	1635	6.2	4519	17.1	71.6	76.6
Sokobanja	47.80	232.1	7982	59.0	11627	85.9	678	5.0	862	6.4	2504	18.5	70.0	77.0
<b>Jablanička oblast</b>	<b>44.00</b>	<b>151.5</b>	<b>125309</b>	<b>64.8</b>	<b>161130</b>	<b>83.3</b>	<b>11552</b>	<b>6.0</b>	<b>14223</b>	<b>7.4</b>	<b>40893</b>	<b>21.1</b>	<b>69.3</b>	<b>73.4</b>
<i>Leskovac</i>	43.90	150.9	85215	65.1	109212	83.4	7816	6.0	9609	7.3	28072	21.4	71.3	76.2
Bojnik	42.90	123.3	5908	60.7	7724	79.4	772	7.9	858	8.8	1876	19.3	69.4	74.4
Vlasotince	44.20	159.3	17652	66.1	22515	84.3	1439	5.4	1845	6.9	5706	21.4	71.7	75.1
Lebane	44.00	151.9	12062	64.2	15646	83.3	1122	6.0	1387	7.4	3915	20.8	67.8	74.6
Medveđa	44.20	150.9	3910	63.7	5067	82.6	364	5.9	489	8.0	1206	19.7	70.1	74.5
Crna Trava	55.80	580.2	562	53.7	966	92.4	39	3.7	35	3.3	118	11.3	59.7	77.3
<b>Nišavska oblast</b>	<b>44.20</b>	<b>157.7</b>	<b>225850</b>	<b>63.8</b>	<b>295658</b>	<b>83.5</b>	<b>22317</b>	<b>6.3</b>	<b>25815</b>	<b>7.3</b>	<b>76728</b>	<b>21.7</b>	<b>69.7</b>	<b>75.5</b>
<i>Grad Niš</i>	43.20	143.7	164227	65.0	209688	83.0	16898	6.7	18916	7.5	57261	22.7	71.6	76.9
Medijana	43.50	147.2	53219	63.5	69354	82.8	6018	7.2	6345	7.6	19182	22.9	71.1	76.9
Niška Banja	45.10	182.6	8830	64.4	11693	85.3	798	5.8	865	6.3	2898	21.1	70.9	76.3
Palilula	42.80	136.8	47554	66.1	59608	82.9	4607	6.4	5506	7.7	16418	22.8	72.7	77.3
Pantelejš	43.50	148.7	34849	65.8	44345	83.7	3315	6.3	3753	7.1	12116	22.9	73.2	78.0
Crveni krst	42.10	128.1	19775	65.3	24688	81.6	2160	7.1	2447	8.1	6647	22.0	68.0	74.8
Aleksinac	45.00	172.4	28820	62.9	38472	84.0	2639	5.8	3264	7.1	9232	20.1	70.6	75.2
Gadžin Han	53.10	361.5	3339	53.5	5561	89.1	254	4.1	271	4.3	882	14.1	67.9	75.3
Doljevac	44.40	153.5	11048	63.1	14514	83.0	957	5.5	1440	8.2	3670	21.0	72.6	77.3
Merošina	45.60	173.6	7742	61.5	10553	83.9	721	5.7	872	6.9	2467	19.6	72.6	77.9
Ražanj	49.60	273.1	4256	56.9	6533	87.3	310	4.1	422	5.6	1251	16.7	72.5	77.5
Svrljig	51.00	298.2	6418	54.3	10337	87.4	538	4.6	630	5.3	1965	16.6	74.0	78.6
<b>Pirotska oblast</b>	<b>46.90</b>	<b>208.2</b>	<b>50156</b>	<b>61.8</b>	<b>69401</b>	<b>85.5</b>	<b>4335</b>	<b>5.3</b>	<b>5176</b>	<b>6.4</b>	<b>15334</b>	<b>18.9</b>	<b>70.6</b>	<b>74.1</b>
<i>Piroć</i>	46.20	193.2	32894	62.5	44718	85.0	2970	5.6	3469	6.6	10299	19.6	72.6	76.5
Babušnica	49.70	279.3	5614	59.1	8304	87.4	393	4.1	540	5.7	1561	16.4	70.3	74.4
Bela Palanka	47.00	203.4	6223	60.3	8712	84.4	600	5.8	689	6.7	1795	17.4	71.3	75.3
Dimitrovgrad	48.30	245.3	5425	62.1	7667	87.7	372	4.3	478	5.5	1679	19.2	71.1	72.9
<b>Podunavska oblast</b>	<b>43.90</b>	<b>153.4</b>	<b>116103</b>	<b>64.4</b>	<b>149893</b>	<b>83.1</b>	<b>10511</b>	<b>5.8</b>	<b>13955</b>	<b>7.7</b>	<b>37760</b>	<b>20.9</b>	<b>68.9</b>	<b>74.7</b>
<i>Smederevo</i>	42.90	138.9	65130	65.0	82367	82.2	6313	6.3	8103	8.1	21670	21.6	70.4	76.2
Velika Plana	44.70	166.7	23519	64.1	30829	84.0	2024	5.5	2624	7.1	7572	20.6	70.2	76.3
Smederevska Palanka	45.50	179.5	27454	63.1	36697	84.3	2174	5.0	3228	7.4	8518	19.6	70.9	76.7
<b>Pčinjska oblast</b>	<b>40.40</b>	<b>101.5</b>	<b>133068</b>	<b>68.9</b>	<b>156425</b>	<b>81.0</b>	<b>13203</b>	<b>6.8</b>	<b>15785</b>	<b>8.2</b>	<b>45397</b>	<b>23.5</b>	<b>68.9</b>	<b>74.3</b>
<i>Grad Vranje</i>	42.70	131.3	51660	66.2	64141	82.1	5026	6.4	6267	8.0	16862	21.6	71.4	76.6
Vranje	42.50	127.6	46039	66.1	57017	81.9	4559	6.5	5715	8.2	15103	21.7	71.5	76.7
Vranjska Banja	44.30	165.8	5621	66.6	7124	84.4	467	5.5	552	6.5	1759	20.8	70.3	76.1
Bosilegrad	46.60	205.9	4356	64.3	5846	86.2	326	4.8	399	5.9	1265	18.7	71.3	78.0
Bujanovac	36.40	59.9	27721	74.1	29796	79.7	2863	7.7	3179	8.5	10137	27.1	69.8	73.5
Vladičin Han	44.50	161.3	11681	64.3	15149	83.4	1018	5.6	1351	7.4	3715	20.4	70.1	76.4
Preševo	33.00	34.9	22814	75.6	22884	75.8	2587	8.6	2905	9.6	8771	29.0	69.7	74.0
Surdulica	43.40	144.7	11855	65.8	14925	82.8	1069	5.9	1398	7.8	3850	21.4	70.5	75.7
Trgovište	43.10	142.9	2981	67.5	3684	83.4	314	7.1	286	6.5	797	18.1	70.0	77.3
<b>Toplička oblast</b>	<b>44.30</b>	<b>154.5</b>	<b>50790</b>	<b>62.9</b>	<b>66875</b>	<b>82.8</b>	<b>5199</b>	<b>6.4</b>	<b>6025</b>	<b>7.5</b>	<b>16088</b>	<b>19.9</b>	<b>69.5</b>	<b>74.5</b>
<i>Prokuplje</i>	43.20	138.8	25077	63.3	32420	81.8	2797	7.1	3133	7.9	8186	20.6	69.7	75.0
Blace	47.50	213.3	5972	60.2	8474	85.4	529	5.3	637	6.4	1759	17.7	71.8	76.3
Zitorađa	44.50	153.8	8955	62.0	11931	82.6	838	5.8	1157	8.0	2903	20.1	70.9	77.1
Kuršumlija	44.60	164.8	10786	64.4	14050	83.8	1035	6.2	1098	6.6	3240	19.3	70.6	76.7
<b>Region Kosovo i Metohija</b>	...	...	...	...	...	...	...	...	...	...	...	...	...	...

<sup>1)</sup> Ageing index is the ratio of number of population aged 60 and over and population aged 0-19.

## 4. EMPLOYMENT AND SALARIES AND WAGES

Authors:  
Andrijana Milić  
Marija Kostić

### REGISTERED EMPLOYMENT

#### **Sources and methods of data collection**

The data on the employed are based on the Survey on registered employment, combining data from Central register of compulsory social insurance (CRCSI) and Statistical business register (SBR). The annual average was calculated as the arithmetical mean value of the number of the employed persons of all 12 months. Data on employment and registered number of unemployed persons have been taken over from the National Employment Service.

#### **Coverage**

The survey on registered employment covers all payers of social contributions and insured persons who are registered in CRCSI, on the grounds of employment, people who work and whose status is equated with employment, persons insured on the basis of performing temporary and occasional jobs, persons working under contract and persons insured on the grounds of performing independent activities. Data on employment and registered number of unemployed persons have been taken over from the National Employment Service.

Data on unemployed persons comprise only persons registered in the National Employment Service.

#### **Definitions**

The term employed comprises persons who have formal contract of employment, i.e. have an employment relationship with an employer for a limited or unlimited period of time, and persons who perform temporary and occasional jobs under a work contract or contract of temporary employment, persons who run business individually or are founders of enterprises or entrepreneur's shops, as well as persons who undertake agricultural activities and are registered in the CRCSI.

## SALARIES AND WAGES

### **Data source**

The survey on salaries and wages is based on data from the Tax return as regards tax deduction(form PPP-PD). Average salaries and wages are calculated on the basis of amounts of computed salaries and wages for the referent month and number of employees, expressed as full-time equivalent– FTE.

### **Coverage**

Included are all business entities that submitted completed electronic form to the Tax Administration, i.e. the form on tax report PPP-PD, with calculated salaries and wages.

Encompassed are all categories of employees for which employers, i.e. business entities delivered to the Tax Administration the completed electronic form on tax report PPP-PD, with calculated salaries and wages.

### **Definition of salaries and wages**

The survey on salaries and wages is based on data from the Tax return as regards tax deduction(form PPP-PD). Average salaries and wages are calculated on the basis of amounts of computed salaries and wages for the referent month and number of employees, expressed as full-time equivalent– FTE.

Included are all business entities that submitted completed electronic form to the Tax Administration, i.e. the form on tax report PPP-PD, with calculated salaries and wages. Encompassed are all categories of employees for which employers, i.e. business entities delivered to the Tax Administration the completed electronic form on tax report PPP-PD, with calculated salaries and wages. In accordance with the Labour Law and Personal Income Tax Law, in the survey on salaries and wages, encompassed are all salaries and wages paid to employees and subject to taxes and contributions.

Salaries and wages comprise:

- Salaries and wages of employees with indefinite or fixed-term employment contract, including on-call duty, night-and shift-work, work on Sundays and holidays, food allowances during work and for non-executed hours of work (annual vacation, paid leave, holidays, sick leave up to 30days, absence due to professional development, work failure not caused by workers' guilt),holiday refund, awards, bonuses etc.;

- Remuneration for work of employees in temporary or occasional employment (based on contract for performing temporary and occasional jobs).

Salaries and wages are not considered to be payments under the service contract, sick-leave benefits longer than 30 days, compensation of public transport costs for commuting to and from work, for the time spent on business trip in the country and abroad, accommodation and food allowances during work and work in the field, retirement gratuity or benefits to those for whose work the need was terminated, one-time fees in accordance with the social program, compensation of funeral expenses and compensation for occupational disease or injury, jubilee prizes, solidarity aid, as well as other revenues not subject to taxes and contributions payment.

#### 4.1. REGISTERED EMPLOYMENT BY MUNICIPALITY OF RESIDENCE<sup>1)</sup>, 2021

Annual average<sup>2)</sup>

Region Area <i>City - Municipality</i>	Total	Of which:		Share of the employed aged 15-29 in total employment, %	Number of the employed per 1000 inhabitants
		male	female		
<b>REPUBLIC OF SERBIA</b>	<b>2273591</b>	<b>1218016</b>	<b>1055574</b>	<b>15.5</b>	<b>333</b>
SRBIJA – SEVER	1260524	649046	611478	14.9	359
<b>Beogradski region</b>	<b>663855</b>	<b>329109</b>	<b>334746</b>	<b>14.1</b>	<b>393</b>
<b>Beogradska oblast</b>	<b>663855</b>	<b>329109</b>	<b>334746</b>	<b>14.1</b>	<b>393</b>
<i>Grad Beograd</i>					
Barajevo	8698	4762	3937	19.2	327
Voždovac	67547	32528	35019	13.7	398
Vračar	24392	11417	12975	10.6	424
Grocka	29413	15309	14103	17.3	338
Zvezdara	67226	31877	35349	14.0	392
Zemun	66814	33228	33586	14.4	377
Lazarevac	22988	12827	10162	16.8	414
Mladenovac	16851	8838	8013	17.2	331
Novi Beograd	88020	42485	45535	11.1	419
Obrenovac	26037	14314	11723	18.2	364
Palilula	72633	36236	36397	15.2	392
Rakovica	43309	21175	22134	14.0	408
Savski venac	16088	7816	8271	11.0	463
Sopot	6333	3513	2820	19.8	324
Stari grad	20825	9839	10986	10.0	479
Surčin	16413	8636	7777	18.2	348
Čukarica	70269	34310	35959	13.5	401
<b>Region Vojvodine</b>	<b>596668</b>	<b>319936</b>	<b>276732</b>	<b>15.8</b>	<b>327</b>
<b>Zapadnoabačka oblast</b>	<b>47930</b>	<b>25812</b>	<b>22118</b>	<b>16.1</b>	<b>288</b>
<i>Sombor</i>	<i>22346</i>	<i>11917</i>	<i>10429</i>	<i>15.4</i>	<i>293</i>
Apatin	6474	3426	3048	15.3	253
Kula	10999	5971	5028	16.9	289
Odžaci	8111	4498	3614	17.8	308
<b>Južnobanatska oblast</b>	<b>83130</b>	<b>45934</b>	<b>37196</b>	<b>16.4</b>	<b>305</b>
<i>Pančevo</i>	<i>40079</i>	<i>21599</i>	<i>18479</i>	<i>15.7</i>	<i>339</i>
Alibunar	4716	2698	2018	17.7	265
Bela Crkva	3530	1938	1592	17.5	227
<i>Vršac</i>	<i>14640</i>	<i>7565</i>	<i>7075</i>	<i>14.8</i>	<i>305</i>
Kovačica	5629	3514	2115	17.6	242
Kovin	8757	5241	3515	19.0	288
Opovo	3013	1774	1240	19.6	317
Plandište	2767	1605	1162	17.6	281
<b>Južnoabačka oblast</b>	<b>219958</b>	<b>113651</b>	<b>106307</b>	<b>15.2</b>	<b>356</b>
<i>Novi Sad</i>	<i>138452</i>	<i>67993</i>	<i>70459</i>	<i>14.0</i>	<i>381</i>
Bač	3238	1902	1337	16.2	255
Bačka Palanka	17248	9408	7840	15.2	341
Bački Petrovac	4269	2373	1897	14.8	342
Beočin	4917	2784	2133	17.7	333
Bečej	9725	5556	4169	17.6	283
Vrbas	12754	6865	5890	16.5	335
Žabalj	7567	4379	3188	21.2	307
Srbobran	4520	2624	1896	20.7	299
Sremski Karlovci	3076	1660	1416	14.3	376
Temerin	9786	5418	4367	16.1	356
Titel	4407	2691	1716	21.9	297

<sup>1)</sup> Source: Survey on registered employment, based on combining data from Central register of compulsory social insurance (CRCSI) and Statistical business register (SBR).

<sup>2)</sup> The annual average of the employed was calculated as the arithmetical mean value of all 12 months.

#### 4.1. REGISTERED EMPLOYMENT BY MUNICIPALITY OF RESIDENCE<sup>1)</sup>, 2021 (continued)

Annual average<sup>2)</sup>

Region Area <i>City - Municipality</i>	Total	Of which:		Share of the employed aged 15-29 in total employment, %	Number of the employed per 1000 inhabitants
		male	female		
<b>Severnobanatska oblast</b>	<b>39033</b>	<b>21725</b>	<b>17309</b>	<b>15.0</b>	<b>295</b>
<i>Kikinda</i>	17831	9760	8072	15.9	339
Ada	4199	2339	1859	15.4	272
Kanjiža	5710	3288	2422	12.5	248
Novi Kneževac	2728	1505	1223	16.1	275
Senta	5775	3211	2564	12.8	273
Čoka	2791	1622	1169	17.6	281
<b>Severnobačka oblast</b>	<b>56160</b>	<b>29876</b>	<b>26283</b>	<b>15.4</b>	<b>320</b>
<i>Subotica</i>	44750	23382	21368	15.1	333
Bačka Topola	8551	4845	3706	16.0	286
Mali Idoš	2859	1650	1209	17.6	261
<b>Srednjobanatska oblast</b>	<b>52855</b>	<b>29564</b>	<b>23291</b>	<b>15.3</b>	<b>311</b>
<i>Zrenjanin</i>	37534	20455	17079	14.5	331
Žitište	3869	2403	1466	16.7	267
Nova Crnja	2239	1303	936	17.2	252
Novi Bečej	6169	3535	2634	17.9	282
Sečanj	3044	1869	1175	17.0	271
<b>Sremska oblast</b>	<b>97603</b>	<b>53375</b>	<b>44228</b>	<b>17.3</b>	<b>334</b>
<i>Sremska Mitrovica</i>	24555	13247	11308	16.5	332
Indija	15898	8440	7458	17.1	354
Irig	2897	1657	1239	18.8	299
Pećinci	6877	3997	2880	20.2	363
Ruma	16485	9072	7413	17.0	327
Stara Pazova	22574	12032	10542	18.0	350
Šid	8318	4929	3388	16.2	276
SRBIJA – JUG	998979	555869	443110	16.3	301
<b>Region Šumadije i Zapadne Srbije</b>	<b>571001</b>	<b>318284</b>	<b>252716</b>	<b>16.3</b>	<b>306</b>
<b>Zlatiborska oblast</b>	<b>81249</b>	<b>44717</b>	<b>36532</b>	<b>15.4</b>	<b>313</b>
<i>Grad Užice</i>	27156	14014	13142	13.6	382
Užice	25222	12991	12231	13.4	391
Sevojno	1934	1023	911	15.8	298
Arijelje	5855	3059	2796	16.1	337
Bajina Bašta	7388	4416	2972	15.7	313
Kosjerić	3216	1879	1337	14.9	312
Nova Varoš	3786	2212	1575	14.1	275
Požega	9218	5065	4153	16.1	347
Priboj	6046	3518	2528	18.1	265
Prijepolje	8758	4971	3787	18.1	261
Sjenica	5048	3029	2019	15.1	199
Čajetina	4778	2556	2222	16.0	326
<b>Kolubarska oblast</b>	<b>53197</b>	<b>30779</b>	<b>22418</b>	<b>17.0</b>	<b>335</b>
<i>Valjevo</i>	30887	16665	14222	15.4	369
Lajkovac	4643	2927	1716	17.5	322
Ljig	2959	1813	1146	17.7	273
Mionica	3806	2360	1447	21.0	304
Osečina	2916	1892	1024	20.5	279
Ub	7985	5122	2863	19.1	299
<b>Mačvanska oblast</b>	<b>83787</b>	<b>47980</b>	<b>35807</b>	<b>17.5</b>	<b>309</b>
<i>Šabac</i>	36357	19698	16659	16.7	336
Bogatić	7019	4463	2556	17.8	274
Vladimirci	4418	2894	1524	19.4	294
Koceljeva	3478	2137	1341	17.8	309
Krupanj	4109	2675	1434	18.8	278
Loznica	21782	11883	9898	17.4	298
Ljubovija	3679	2352	1327	18.7	305
Mali Zvornik	2945	1878	1067	20.1	271

1) Izvor: Istraživanje o registrovanoj zaposlenosti zasnovano na kombinovanju podataka CROSO i SPR-a.

2) Godišnji prosek je izračunat kao aritmetička sredina broja zaposlenih za svih 12 meseci.

#### 4.1. REGISTERED EMPLOYMENT BY MUNICIPALITY OF RESIDENCE<sup>1)</sup>, 2021 (continued)

Annual average<sup>2)</sup>

Region Area City - Municipality	Total	Of which:		Share of the employed aged 15-29 in total employment, %	Number of the employed per 1000 inhabitants
		male	female		
<b>Moravička oblast</b>	<b>66075</b>	<b>36148</b>	<b>29927</b>	<b>15.3</b>	<b>340</b>
Čačak	37802	19984	17818	14.8	351
Gornji Milanovac	13794	7704	6090	15.6	343
Ivanjica	8943	5052	3892	15.8	312
Lučani	5535	3408	2127	16.9	316
<b>Pomoravska oblast</b>	<b>52918</b>	<b>29149</b>	<b>23770</b>	<b>16.1</b>	<b>277</b>
Jagodina	20019	10518	9500	16.4	296
Despotovac	4821	2959	1862	16.4	250
Paraćin	13006	7293	5713	16.0	267
Rekovac	1907	1166	741	16.3	223
Svilajnac	5740	3223	2517	17.1	283
Čuprija	7426	3990	3436	14.7	277
<b>Rasinska oblast</b>	<b>65729</b>	<b>36650</b>	<b>29078</b>	<b>15.3</b>	<b>305</b>
Kruševac	37867	20440	17427	15.5	322
Aleksandrovac	6771	4019	2752	14.4	293
Brus	4366	2448	1918	14.7	311
Varvarin	3695	2291	1405	14.2	238
Trstenik	10577	6014	4563	15.0	284
Čičevac	2451	1439	1013	19.3	297
<b>Raška oblast</b>	<b>77867</b>	<b>43452</b>	<b>34415</b>	<b>17.1</b>	<b>258</b>
Kraljevo	37608	20302	17306	17.3	329
Vrnjačka Banja	8132	4265	3867	16.9	319
Novi Pazar	20368	11810	8559	18.0	188
Raška	6904	3877	3027	14.7	318
Tutin	4855	3198	1656	15.6	151
<b>Šumadijska oblast</b>	<b>90180</b>	<b>49410</b>	<b>40770</b>	<b>16.3</b>	<b>327</b>
Kragujevac	58869	31105	27764	15.4	338
Arandjelovac	13768	7588	6180	17.5	327
Batočina	3199	1830	1369	19.3	302
Knić	3383	2167	1216	20.0	272
Lapovo	2179	1244	934	16.8	315
Rača	3025	1813	1212	18.5	301
Topola	5759	3663	2096	18.1	295
<b>Region Južne i Istočne Srbije</b>	<b>427978</b>	<b>237585</b>	<b>190393</b>	<b>16.4</b>	<b>295</b>
<b>Borska oblast</b>	<b>31953</b>	<b>18974</b>	<b>12979</b>	<b>15.6</b>	<b>299</b>
Bor	14919	9093	5826	15.9	345
Kladovo	5140	2989	2150	13.9	291
Majdanpek	4309	2661	1648	19.9	277
Negotin	7584	4230	3355	14.0	248
<b>Braničevska oblast</b>	<b>44651</b>	<b>25633</b>	<b>19018</b>	<b>15.9</b>	<b>279</b>
Grad Požarevac	23460	13048	10412	15.8	334
Požarevac	19472	10519	8953	15.2	339
Kostolac	3988	2529	1458	18.8	312
Veliko Gradište	3720	2160	1560	14.4	246
Golubac	1790	1081	709	16.1	256
Žabari	1879	1183	695	19.0	211
Žagubica	2279	1442	837	17.2	214
Kučevo	2598	1482	1116	17.7	211
Malo Crniće	2106	1340	766	17.8	230
Petrovac na Mlavi	6820	3896	2924	14.3	255

1) Izvor: Istraživanje o registrovanoj zaposlenosti zasnovano na kombinovanju podataka CROSO i SPR-a.

2) Godišnji proseki su izračunati kao aritmetička sredina broja zaposlenih za svih 12 meseci.



#### 4.1. REGISTERED EMPLOYMENT BY MUNICIPALITY OF RESIDENCE<sup>1)</sup>, 2021 (continued)

Annual average<sup>2)</sup>

Region Area <i>City - Municipality</i>	Total	Of which:		Share of the employed aged 15-29 in total employment, %	Number of the employed per 1000 inhabitants
		male	female		
<b>Zaječarska oblast</b>	<b>27444</b>	<b>15431</b>	<b>12013</b>	<b>14.7</b>	<b>268</b>
<i>Zaječar</i>	<i>13859</i>	<i>7781</i>	<i>6078</i>	<i>14.6</i>	<i>269</i>
Boljevac	2748	1750	998	15.6	257
Knjaževac	7110	3798	3311	14.0	270
Sokobanja	3728	2102	1626	15.5	275
<b>Jablanička oblast</b>	<b>57773</b>	<b>31336</b>	<b>26437</b>	<b>17.9</b>	<b>299</b>
<i>Leskovac</i>	<i>40310</i>	<i>21427</i>	<i>18882</i>	<i>17.4</i>	<i>308</i>
Bojnik	2151	1282	869	21.3	221
Vlasotince	8476	4538	3938	18.8	317
Lebane	4785	2752	2034	19.3	255
Medveđa	1761	1154	608	16.2	287
Crna Trava	289	183	106	13.1	276
<b>Nišavska oblast</b>	<b>114890</b>	<b>59334</b>	<b>55556</b>	<b>15.9</b>	<b>324</b>
<i>Grad Niš</i>	<i>88007</i>	<i>43823</i>	<i>44184</i>	<i>15.0</i>	<i>348</i>
Medijana	31299	14910	16388	12.4	373
Niška Banja	4358	2409	1949	17.4	318
Palilula	24613	12383	12230	15.7	342
Pantelejš	17333	8655	8678	15.8	327
Crveni krst	10404	5466	4939	18.9	344
Aleksinac	12313	6784	5529	17.6	269
Gadžin Han	1699	1104	595	16.2	272
Doljevac	5024	2885	2139	21.3	287
Merošina	3304	1965	1339	23.3	263
Ražanj	1680	1099	581	18.8	225
Svrljig	2864	1675	1189	14.4	242
<b>Pirotska oblast</b>	<b>24522</b>	<b>14150</b>	<b>10372</b>	<b>14.4</b>	<b>302</b>
<i>Pirrot</i>	<i>17051</i>	<i>9838</i>	<i>7214</i>	<i>14.5</i>	<i>324</i>
Babušnica	2495	1450	1046	14.9	263
Bela Palanka	2657	1559	1098	16.3	257
Dimitrovgrad	2319	1303	1015	10.3	265
<b>Podunavska oblast</b>	<b>54791</b>	<b>31505</b>	<b>23286</b>	<b>18.7</b>	<b>304</b>
<i>Smederevo</i>	<i>32077</i>	<i>18162</i>	<i>13916</i>	<i>19.1</i>	<i>320</i>
Velika Plana	10495	6228	4267	19.3	286
Smederevska Palanka	12219	7116	5103	16.9	281
<b>Pčinjska oblast</b>	<b>47863</b>	<b>28013</b>	<b>19850</b>	<b>15.6</b>	<b>248</b>
<i>Grad Vranje</i>	<i>24566</i>	<i>13235</i>	<i>11331</i>	<i>15.0</i>	<i>315</i>
Vranje	22503	12030	10474	14.9	323
Vranjska Banja	2063	1205	857	16.3	244
Bosilegrad	1483	888	595	11.3	219
Bujanovac	6098	3971	2127	17.6	163
Vladičin Han	5229	3112	2117	16.3	288
Preševo	4042	2889	1152	17.1	134
Surdulica	4955	2937	2018	14.9	275
Trgovište	1491	982	509	18.7	338
<b>Toplička oblast</b>	<b>24092</b>	<b>13209</b>	<b>10882</b>	<b>18.8</b>	<b>298</b>
<i>Prokuplje</i>	<i>12760</i>	<i>6594</i>	<i>6166</i>	<i>19.4</i>	<i>322</i>
Blace	2621	1483	1139	15.9	264
Žitораđa	3998	2348	1650	23.2	277
Kuršumlija	4713	2785	1928	15.1	281
<b>Neraspoređeno</b>	<b>14088</b>	<b>13101</b>	<b>987</b>	<b>7.7</b>	<b>-</b>
<b>Region Kosovo i Metohija</b>	<b>...</b>	<b>...</b>	<b>...</b>	<b>...</b>	<b>...</b>

1) Izvor: Istraživanje o registrovanoj zaposlenosti zasnovano na kombinovanju podataka CROSO i SPR-a.

2) Godišnji prosek je izračunat kao aritmetička sredina broja zaposlenih za svih 12 meseci.

## 4.2. REGISTERED EMPLOYMENT BY MUNICIPALITY OF WORK<sup>1)</sup>

Annual

Region Area City - Municipality	Employed in legal entities (companies, enterprises, institutions, cooperatives and other organizations and												
	Total	All	of which:		Agriculture, forestry and fishing	Mining and quarrying	Manufacturing	Electricity, gas, steam and air conditioning supply	Water supply; sewerage, waste management and remediation activities	Construction	Wholesale and retail trade; repair of motor vehicles and motorcycles	Transportation and storage	
			employed in legal entities	entrepreneurs, persons performing activity independently and their employees									
<b>REPUBLIC OF SERBIA</b>	<b>2273591</b>	<b>2212631</b>	<b>1816714</b>	<b>395917</b>	<b>29801</b>	<b>27286</b>	<b>493413</b>	<b>25305</b>	<b>35621</b>	<b>120811</b>	<b>359505</b>	<b>124962</b>	
SRBIJA – SEVER	1360411	1340490	1145703	194787	20363	12095	224726	14212	17977	73912	225788	79087	
<b>Beogradski region</b>	<b>785183</b>	<b>783017</b>	<b>688779</b>	<b>94238</b>	<b>3045</b>	<b>9327</b>	<b>71393</b>	<b>9091</b>	<b>9032</b>	<b>46034</b>	<b>132625</b>	<b>46359</b>	
<b>Beogradska oblast</b>													
<i>Grad Beograd</i>	785183	783017	688779	94238	3045	9327	71393	9091	9032	46034	132625	46359	
Barajevo	4557	4515	3169	1346	68	3	1110	61	134	342	867	290	
Voždovac	58518	58493	49976	8517	127	73	5466	591	1009	6429	11326	2489	
Vračar	41338	41323	35255	6068	94	23	1862	1129	417	2946	6331	1209	
Grocka	16191	15696	10893	4803	30	41	3181	85	346	1589	3914	1134	
Zvezdara	48133	48107	38735	9372	95	13	3717	345	1706	4751	9131	3659	
Zemun	66682	66607	57707	8900	248	180	10124	444	504	5014	16264	5883	
Lazarevac	21925	21861	19703	2158	12	8101	2742	677	734	749	2091	576	
Mladenovac	10421	9929	6751	3178	165	5	2227	132	280	478	1843	649	
Novi Beograd	161498	161471	150694	10778	527	635	8220	2006	540	7893	32838	8212	
Obrenovac	22873	22433	19130	3303	19	10	5075	1729	430	869	2575	1218	
Palilula	72475	72280	63639	8641	1037	117	9357	183	720	3694	12191	4782	
Rakovica	21079	21067	15993	5074	105	25	2470	118	185	1337	5540	1481	
Savski venac	105755	105745	102139	3605	125	6	2110	102	246	3539	4693	3962	
Sopot	4203	4063	1955	2107	17	0	1274	50	114	436	494	233	
Stari grad	65883	65875	60461	5415	74	25	2681	1073	220	1611	7525	2885	
Surčin	18140	18063	15806	2258	270	9	3763	13	95	1263	4877	4618	
Čukarica	45510	45487	36774	8713	32	62	6015	356	1352	3091	10124	3080	
<b>Region Vojvodine</b>	<b>575228</b>	<b>557473</b>	<b>456924</b>	<b>100550</b>	<b>17319</b>	<b>2768</b>	<b>153332</b>	<b>5120</b>	<b>8945</b>	<b>27878</b>	<b>93162</b>	<b>32728</b>	
<b>Zapadnobačka oblast</b>	<b>42574</b>	<b>40835</b>	<b>32173</b>	<b>8662</b>	<b>2182</b>	<b>1</b>	<b>12089</b>	<b>240</b>	<b>663</b>	<b>1598</b>	<b>6593</b>	<b>2266</b>	
<i>Sombor</i>	<i>21631</i>	<i>20587</i>	<i>16749</i>	<i>3838</i>	<i>857</i>	<i>1</i>	<i>5081</i>	<i>190</i>	<i>261</i>	<i>889</i>	<i>3375</i>	<i>1179</i>	
Apatin	5456	5282	4025	1258	297	0	1423	16	52	199	871	284	
Kula	8139	7873	5797	2076	565	0	2125	19	278	274	1540	508	
Odžaci	7348	7093	5602	1491	463	0	3461	15	73	236	807	295	
<b>Južnobačanska oblast</b>	<b>68881</b>	<b>65560</b>	<b>51626</b>	<b>13934</b>	<b>2658</b>	<b>377</b>	<b>17907</b>	<b>728</b>	<b>1530</b>	<b>3336</b>	<b>10695</b>	<b>3395</b>	
<i>Pančevo</i>	<i>32992</i>	<i>32544</i>	<i>25430</i>	<i>7114</i>	<i>627</i>	<i>211</i>	<i>8386</i>	<i>520</i>	<i>654</i>	<i>1876</i>	<i>5914</i>	<i>2047</i>	
Alibunar	3683	3198	2347	851	255	10	836	34	48	118	476	140	
Bela Crkva	2984	2748	2061	687	290	8	552	15	53	97	419	82	
<i>Vršac</i>	<i>14554</i>	<i>14048</i>	<i>12047</i>	<i>2001</i>	<i>436</i>	<i>2</i>	<i>4808</i>	<i>60</i>	<i>581</i>	<i>402</i>	<i>1887</i>	<i>698</i>	
Kovačica	4543	3806	2681	1126	244	0	966	9	71	307	663	143	
Kovin	6500	6024	4570	1454	477	145	1419	69	60	386	928	206	
Opovo	1473	1276	899	378	136	0	304		21	97	223	36	
Plandište	2152	1915	1592	322	193	3	635	21	42	53	186	43	
<b>Južnobačka oblast</b>	<b>228851</b>	<b>225033</b>	<b>185082</b>	<b>39951</b>	<b>5463</b>	<b>782</b>	<b>44444</b>	<b>2370</b>	<b>3078</b>	<b>13915</b>	<b>38486</b>	<b>12599</b>	
<i>Novi Sad</i>	<i>165234</i>	<i>164618</i>	<i>138307</i>	<i>26311</i>	<i>1683</i>	<i>688</i>	<i>25250</i>	<i>1949</i>	<i>1823</i>	<i>10643</i>	<i>28552</i>	<i>8919</i>	
Bač	2651	2294	1754	541	214		621		45	185	380	97	
Bačka Palanka	14824	14154	11616	2537	552	0	5542	59	404	449	2162	1039	
Bački Petrovac	4457	4162	3427	735	409		1905	4	45	100	535	103	
Beočin	3312	3220	2471	749	74	59	1134	12	72	367	408	223	
Bečej	8619	8142	6534	1608	758	1	2542	68	129	262	1285	368	
Vrbas	10132	9929	8005	1923	485	0	2601	104	168	416	1423	834	
Žabalj	4619	4211	2895	1316	233	4	748	53	78	422	971	282	
Srbobran	3331	3041	2154	886	411	30	517	81	59	219	689	127	
Sremski Karlovci	1607	1593	1172	420	8	0	343	1	28	52	268	66	
Temerin	7687	7497	5345	2152	440	0	2731	37	185	585	1413	418	
Titel	2378	2172	1400	772	197		509	3	40	216	399	123	

<sup>1)</sup> Source: Survey on registered employment, based on combining data from Central register of compulsory social insurance (CRCSI) and Statistical business register (SBR).

<sup>2)</sup> The annual average of the employed was calculated as the arithmetical mean value of all 12 months.

## BY ACTIVITY SECTIONS, 2021

average<sup>2)</sup>

entrepreneurs, persons performing activity independently and their employees												Region Area City - Municipality
Accommodation and food service activities	Information and communication	Financial and insurance activities	Real estate activities	Professional, scientific and technical activities	Administrative and support service activities	Public administration and defence; compulsory social security	Education	Human health and social work activities	Arts, entertainment and recreation	Other service activities	Registered individual agricultural workers	
<b>86738</b>	<b>82739</b>	<b>42889</b>	<b>7810</b>	<b>115508</b>	<b>105944</b>	<b>156711</b>	<b>155268</b>	<b>159353</b>	<b>39001</b>	<b>43965</b>	<b>60960</b>	<b>REPUBLIC OF SERBIA</b>
51482	69664	32045	5924	87169	88771	107193	87167	89920	25463	27532	19921	SRBIJA – SEVER
<b>31379</b>	<b>53151</b>	<b>22949</b>	<b>4348</b>	<b>62125</b>	<b>72409</b>	<b>79754</b>	<b>46495</b>	<b>50606</b>	<b>16139</b>	<b>16757</b>	<b>2166</b>	<b>Beogradski region</b>
31379	53151	22949	4348	62125	72409	79754	46495	50606	16139	16757	2166	<b>Beogradska oblast</b>
189	67	23	11	162	52	333	321	353	45	84	42	Grad Beograd
2353	2919	753	255	5377	6085	3685	4342	3033	1120	1061	25	Barajevo
2588	3109	865	392	5645	4354	2117	2149	2272	1626	2194	15	Voždovac
437	279	59	12	1470	242	566	954	878	134	345	495	Vračar
2055	2482	831	318	4327	3541	1265	4064	3020	916	1870	26	Grocka
2647	2159	469	249	5204	4272	939	4917	4712	1239	1138	75	Zvezdara
726	101	190	8	388	1934	536	1257	647	203	188	64	Zemun
425	104	160	49	347	80	561	801	1242	161	221	492	Lazarevac
5509	20720	10165	1376	13289	23689	11092	5441	4521	2212	2585	27	Mladenovac
462	156	225	30	469	6103	565	983	1005	239	270	440	Novi Beograd
2736	5373	1710	430	5013	6089	7954	5535	1730	2323	1304	195	Obrenovac
803	645	194	77	1399	2418	655	1342	1332	381	556	12	Palilula
2625	4888	2163	307	5487	4391	43482	4772	20348	1410	1090	10	Rakovica
217	57	53	14	185	53	145	326	270	38	86	140	Savski venac
4685	7676	4049	580	9418	6089	3840	5700	2325	2923	2493	8	Sopot
596	156	62	25	432	437	276	646	241	125	159	77	Stari grad
2324	2258	976	214	3513	2576	1741	2945	2676	1042	1111	23	Surčin
<b>20103</b>	<b>16513</b>	<b>9096</b>	<b>1577</b>	<b>25044</b>	<b>16362</b>	<b>27439</b>	<b>40672</b>	<b>39314</b>	<b>9324</b>	<b>10775</b>	<b>17755</b>	<b>Region Vojvodine</b>
<b>1471</b>	<b>385</b>	<b>514</b>	<b>116</b>	<b>1365</b>	<b>1347</b>	<b>2339</b>	<b>3279</b>	<b>3033</b>	<b>546</b>	<b>806</b>	<b>1739</b>	<b>Zapadnobačka oblast</b>
764	268	339	70	715	780	1356	1704	2060	288	409	1044	Sombor
249	28	70	15	226	314	279	429	355	65	111	174	Apatin
290	65	60	5	284	166	356	730	330	120	158	266	Kula
168	24	45	26	140	87	347	416	287	73	128	255	Odžaci
<b>2265</b>	<b>842</b>	<b>1006</b>	<b>105</b>	<b>2488</b>	<b>1672</b>	<b>3492</b>	<b>5014</b>	<b>5941</b>	<b>952</b>	<b>1155</b>	<b>3321</b>	<b>Južnobačanska oblast</b>
1200	428	458	67	1436	918	1687	2399	2523	513	680	448	Pančevo
87	42	189	2	107	32	189	365	178	48	42	485	Alibunar
95	49	28		64	70	241	283	309	44	47	236	Bela Crkva
515	207	215	23	428	306	668	939	1508	192	174	506	Vršac
90	43	35	1	187	86	225	402	237	40	58	737	Kovačica
195	46	55	2	174	224	263	405	788	75	106	476	Kovin
38	15	13		39	23	77	103	114	17	19	196	Opovo
45	11	13	11	52	12	143	117	283	23	29	237	Plandište
<b>9068</b>	<b>12179</b>	<b>5209</b>	<b>829</b>	<b>14085</b>	<b>8417</b>	<b>11064</b>	<b>17973</b>	<b>15502</b>	<b>4779</b>	<b>4790</b>	<b>3818</b>	<b>Južnobačka oblast</b>
7221	11719	4582	774	12160	6772	7999	13798	12181	4086	3818	616	Novi Sad
95	12	20		42	56	155	187	122	26	36	357	Bač
430	126	176	16	316	533	632	821	563	150	185	670	Bačka Palanka
122	38	19	3	64	192	147	221	163	34	56	295	Bački Petrovac
73	12	18	1	107	130	161	192	108	26	42	92	Beočin
175	98	117	6	468	103	402	640	491	94	137	477	Bečej
285	48	105	14	302	461	611	643	1128	172	127	203	Vrbas
147	25	28	3	165	70	203	404	273	50	52	408	Žabalj
74	15	24	2	117	9	179	182	188	28	89	290	Srbobran
145	24	11	1	46	55	204	246	18	14	63	14	Sremski Karlovci
229	39	100	7	239	28	225	421	184	75	140	190	Temerin
71	23	9	1	58	9	145	217	83	25	45	206	Titel

## 4.2. REGISTERED EMPLOYMENT BY MUNICIPALITY OF WORK<sup>1)</sup>

Annual

Region Area City - Municipality	Employed in legal entities (companies, enterprises, institutions, cooperatives and other organizations and											
	Total	of which:			Agriculture, forestry and fishing	Mining and quarrying	Manufacturing	Electricity, gas, steam and air conditioning supply	Water supply; sewerage, waste management and remediation activities	Construction	Wholesale and retail trade; repair of motor vehicles and motorcycles	Transportation and storage
		All	employed in legal entities	entrepreneurs, persons performing activity independently and their employees								
<b>Severnobanatska oblast</b>	<b>37253</b>	<b>35282</b>	<b>29577</b>	<b>5705</b>	<b>1208</b>	<b>432</b>	<b>13466</b>	<b>262</b>	<b>470</b>	<b>1063</b>	<b>5038</b>	<b>1558</b>
<i>Kikinda</i>	14724	14340	11909	2431	587	369	5004	135	185	573	1961	544
Ada	4660	4377	3376	1002	119	0	2345	4	38	89	605	129
Kanjža	6165	5565	4725	840	190	55	1583	33	59	201	984	492
Novi Kneževac	2015	1859	1554	305	42	5	530		61	50	258	56
Senta	7844	7405	6526	879	84	3	3394	80	103	132	992	295
Čoka	1844	1735	1487	248	186	0	610	10	23	17	238	41
<b>Severnobačka oblast</b>	<b>56420</b>	<b>54587</b>	<b>46816</b>	<b>7771</b>	<b>1563</b>	<b>13</b>	<b>17708</b>	<b>350</b>	<b>736</b>	<b>2456</b>	<b>8485</b>	<b>3865</b>
<i>Subotica</i>	46173	44965	38778	6186	447	13	14485	309	609	2190	7061	3518
Bačka Topola	8121	7621	6475	1146	977	0	2374	41	98	180	1117	312
Mali Idoš	2126	2001	1563	438	140		848		30	87	306	35
<b>Srednjobanatska oblast</b>	<b>46007</b>	<b>43729</b>	<b>36493</b>	<b>7236</b>	<b>1715</b>	<b>1039</b>	<b>12820</b>	<b>520</b>	<b>947</b>	<b>1472</b>	<b>6992</b>	<b>2502</b>
<i>Zrenjanin</i>	35468	34562	29081	5481	680	998	10465	452	712	1204	5414	2176
Žitište	2955	2392	1985	408	308	33	569	19	69	67	416	147
Nova Crnja	1451	1244	1015	229	67	4	283	13	38	30	226	59
Novi Bečej	3997	3630	2782	848	171	3	1187	12	92	132	656	78
Sečanj	2136	1900	1629	270	488	2	317	23	36	39	280	42
<b>Sremska oblast</b>	<b>95243</b>	<b>92448</b>	<b>75157</b>	<b>17291</b>	<b>2530</b>	<b>122</b>	<b>34898</b>	<b>651</b>	<b>1522</b>	<b>4038</b>	<b>16873</b>	<b>6542</b>
<i>Sremska Mitrovica</i>	20767	19934	15837	4097	466	58	5872	218	270	1054	3089	1113
Indija	14447	14143	11602	2541	321	0	6304	82	381	558	2346	685
Irig	2298	2187	1547	640	183	29	425		48	103	261	77
Pečinci	9036	8717	7511	1206	210	8	4553	37	50	203	1842	575
Ruma	15587	15116	11978	3138	422	14	6701	233	252	868	2135	941
Stara Pazova	25717	25398	21141	4257	294	13	8960	77	329	1107	6287	2565
Šid	7390	6952	5541	1411	633	0	2083	3	192	143	912	586
SRBIJA – JUG	913180	872140	671011	201129	9438	15190	268687	11093	17644	46900	133717	45875
<b>Region Šumadije i Zapadne Srbije</b>	<b>523427</b>	<b>495103</b>	<b>374068</b>	<b>121035</b>	<b>5297</b>	<b>5241</b>	<b>152317</b>	<b>6052</b>	<b>9203</b>	<b>29651</b>	<b>78612</b>	<b>28475</b>
<b>Zlatiborska oblast</b>	<b>74726</b>	<b>72312</b>	<b>52597</b>	<b>19715</b>	<b>789</b>	<b>574</b>	<b>23156</b>	<b>923</b>	<b>1509</b>	<b>4724</b>	<b>9431</b>	<b>4736</b>
<i>Grad Užice</i>	24051	23818	18619	5199	131	54	7322	292	484	1539	3152	1444
Užice	20709	20484	15707	4777	129	54	5162	276	448	1108	2867	1362
Sevojno	3342	3334	2912	422	3	0	2160	16	36	432	285	82
Arilje	6177	5757	4062	1695	45	2	3331	11	142	192	591	179
Bajina Bašta	6319	5980	3664	2316	115	21	1556	281	130	786	825	282
Kosjerić	2889	2598	1895	703	27	1	1053	39	40	133	308	263
Nova Varoš	2834	2694	1744	950	51	21	777	119	63	148	347	281
Požega	8870	8615	6329	2286	50	42	3595	28	160	464	1289	755
Priboj	4696	4691	3347	1345	63	1	1477	33	84	256	513	340
Prijepolje	8061	7969	5619	2349	176	2	1809	45	108	546	1280	829
Sjenica	4629	4126	3081	1045	67	423	985	36	102	183	385	205
Čajetina	6199	6063	4236	1827	64	6	1249	37	196	477	740	157
<b>Kolubarska oblast</b>	<b>47614</b>	<b>43327</b>	<b>33475</b>	<b>9852</b>	<b>502</b>	<b>1162</b>	<b>13871</b>	<b>645</b>	<b>984</b>	<b>3289</b>	<b>6813</b>	<b>2102</b>
<i>Valjevo</i>	30238	28760	22663	6097	251	167	10052	563	614	2359	4309	1225
Lajkovac	2743	2637	2182	455	31	743	367	16	79	152	340	67
Ljig	2239	2016	1373	642	23	118	469	29	33	78	352	174
Mionica	3369	2832	2110	722	62	15	1081	11	86	172	326	154
Osečina	2452	1881	1371	510	6	0	830	10	57	134	273	45
Ub	6572	5200	3775	1425	129	119	1073	16	116	394	1213	437
<b>Mačvanska oblast</b>	<b>75338</b>	<b>67756</b>	<b>51394</b>	<b>16362</b>	<b>584</b>	<b>579</b>	<b>20901</b>	<b>641</b>	<b>961</b>	<b>5289</b>	<b>11824</b>	<b>4233</b>
<i>Šabac</i>	35723	33223	27363	5860	228	28	11284	270	469	2025	6165	2398
Bogatić	5308	3481	2293	1189	34	79	520	30	40	177	935	130
Vladimirci	3304	2316	1742	574	51	30	712	24	104	146	396	110
Koceljeva	2914	2288	1676	612	4	25	870	8	32	140	390	125
Krupanj	3121	2608	1535	1073	53	22	624	8	36	394	356	185
<i>Loznica</i>	19745	18919	13515	5403	114	74	5897	235	204	1800	2946	893
Ljubovija	3192	2917	1970	947	27	287	641	12	42	412	408	173
Mali Zvornik	2031	2003	1297	705	73	35	354	54	35	196	228	219

<sup>1)</sup> Source: Survey on registered employment, based on combining data from Central register of compulsory social insurance (CRCSI) and Statistical business register (SBR).

<sup>2)</sup> The annual average of the employed was calculated as the arithmetical mean value of all 12 months.

**BY ACTIVITY SECTIONS, 2021** (continued)  
average<sup>2)</sup>

entrepreneurs, persons performing activity independently and their employees												Region Area City - Municipality
Accommodation and food service activities	Information and communication	Financial and insurance activities	Real estate activities	Professional, scientific and technical activities	Administrative and support service activities	Public administration and defence; compulsory social security	Education	Human health and social work activities	Arts, entertainment and recreation	Other service activities	Registered individual agricultural workers	
<b>982</b>	<b>335</b>	<b>333</b>	<b>53</b>	<b>860</b>	<b>551</b>	<b>1837</b>	<b>2541</b>	<b>3138</b>	<b>383</b>	<b>772</b>	<b>1971</b>	<b>Severnobanatska oblast</b>
480	141	153	35	361	261	741	917	1426	208	256	384	Kikinda
84	31	30	2	112	32	143	259	219	39	99	283	Ada
181	33	69	8	133	134	367	457	412	34	139	600	Kanjiža
42	21	3		47	10	156	191	332	12	42	156	Novi Kneževac
157	94	75	8	164	85	307	525	615	88	205	439	Senta
38	14	3	1	43	29	124	191	134	2	31	109	Čoka
<b>2220</b>	<b>1559</b>	<b>655</b>	<b>187</b>	<b>1996</b>	<b>1032</b>	<b>2350</b>	<b>3394</b>	<b>3950</b>	<b>892</b>	<b>1177</b>	<b>1833</b>	<b>Severnobačka oblast</b>
1972	1399	557	138	1648	968	1883	2649	3405	724	991	1208	Subotica
203	149	92	49	307	56	333	572	464	152	144	500	Bačka Topola
45	11	6		41	8	134	172	81	17	42	125	Mali Idoš
<b>1309</b>	<b>575</b>	<b>502</b>	<b>144</b>	<b>1587</b>	<b>1090</b>	<b>2383</b>	<b>3567</b>	<b>3213</b>	<b>625</b>	<b>727</b>	<b>2278</b>	<b>Srednjobanatska oblast</b>
1033	536	447	142	1328	1002	1709	2576	2556	530	603	906	Zrenjanin
100	9	8		62	27	141	238	119	26	34	563	Žitište
24	2	9		19	36	146	173	80	17	17	206	Nova Crnja
96	19	27	1	145	21	214	347	341	38	52	367	Novi Bečej
56	8	11	1	33	4	173	234	117	15	20	236	Sečanj
<b>2788</b>	<b>639</b>	<b>878</b>	<b>143</b>	<b>2663</b>	<b>2252</b>	<b>3973</b>	<b>4905</b>	<b>4538</b>	<b>1146</b>	<b>1347</b>	<b>2795</b>	<b>Sremska oblast</b>
526	159	312	34	713	563	1609	1494	1701	345	338	833	Sremska Mitrovica
444	96	139	16	403	228	358	735	689	162	195	304	Indija
352	35	10	1	85	57	123	104	239	19	34	111	Irig
178	59	12	16	126	76	146	334	173	38	81	319	Pećinci
371	67	144	8	409	90	564	866	621	202	206	471	Ruma
737	138	153	64	680	1167	520	893	739	289	384	319	Stara Pazova
180	84	107	4	247	70	653	480	376	90	109	438	Šid
35256	13075	10844	1885	28339	17173	49518	68101	69433	13538	16433	41040	SRBIJA – JUG
<b>21526</b>	<b>6026</b>	<b>6404</b>	<b>1338</b>	<b>16330</b>	<b>8845</b>	<b>26649</b>	<b>38085</b>	<b>37524</b>	<b>7798</b>	<b>9731</b>	<b>28324</b>	<b>Region Šumadije i Zapadne Srbije</b>
<b>4233</b>	<b>635</b>	<b>839</b>	<b>83</b>	<b>2113</b>	<b>1298</b>	<b>4306</b>	<b>5112</b>	<b>5299</b>	<b>1278</b>	<b>1275</b>	<b>2414</b>	<b>Zlatiborska oblast</b>
1016	333	442	14	803	400	1501	1482	2624	335	448	233	Grad Užice
977	331	438	14	754	313	1477	1435	2584	325	430	225	Užice
39	2	4		49	87	24	47	40	10	18	8	Sevojno
157	25	44	4	102	128	176	322	172	57	75	420	Arlje
298	43	54	1	181	75	264	434	299	204	133	339	Bajina Bašta
98	15	12		102	38	115	181	97	26	51	291	Kosjerić
166	23	34		54	11	228	227	53	57	34	140	Nova Varoš
295	56	79	8	251	55	362	565	340	77	140	255	Požega
194	47	41	24	163	74	352	386	470	97	76	5	Priboj
299	48	78	5	191	352	678	566	648	143	165	92	Prijepolje
132	24	21	1	117	8	369	691	251	58	66	503	Sjenica
1577	20	34	26	149	158	262	258	344	223	85	136	Čajetina
<b>1435</b>	<b>452</b>	<b>495</b>	<b>72</b>	<b>1411</b>	<b>504</b>	<b>2476</b>	<b>3136</b>	<b>2393</b>	<b>691</b>	<b>893</b>	<b>4287</b>	<b>Kolubarska oblast</b>
913	362	385	45	962	425	1579	1728	1850	353	617	1478	Valjevo
58	13	21	2	51	14	167	296	120	60	42	106	Lajkovac
103	24	17		56	12	154	220	82	26	46	223	Ljig
128	15	21		114	19	203	250	86	43	47	537	Mionica
51	11	14		48	9	129	145	69	23	27	571	Osečina
182	28	36	25	180	24	245	497	186	185	113	1372	Ub
<b>2038</b>	<b>609</b>	<b>806</b>	<b>135</b>	<b>2375</b>	<b>1023</b>	<b>3659</b>	<b>4871</b>	<b>5026</b>	<b>842</b>	<b>1358</b>	<b>7582</b>	<b>Mačvanska oblast</b>
771	338	509	89	1198	583	1440	2130	2210	422	666	2500	Šabac
179	32	44	4	156	48	310	333	300	57	73	1827	Bogatić
37	19	9		64	38	153	231	147	21	25	988	Vladimirci
51	20	14	4	69	42	150	215	89	12	29	626	Koceljeva
86	24	11	2	77	22	202	257	150	34	67	512	Krupanj
752	135	186	36	647	265	877	1319	1882	243	413	826	Loznica
81	29	21	0	115	7	232	213	131	32	52	275	Ljubovija
81	12	12		49	17	294	174	115	21	34	28	Mali Zvornik

## 4.2. REGISTERED EMPLOYMENT BY MUNICIPALITY OF WORK<sup>1)</sup>

Annual

Region Area City - Municipality	Employed in legal entities (companies, enterprises, institutions, cooperatives and other organizations and												
	Total	of which:			Agriculture, forestry and fishing	Mining and quarrying	Manufacturing	Electricity, gas, steam and air conditioning supply	Water supply; sewerage, waste management and remediation activities	Construction	Wholesale and retail trade; repair of motor vehicles and motorcycles	Transportation and storage	
		All	employed in legal entities	entrepreneurs, persons performing activity independently and their employees									
<b>Moravička oblast</b>	<b>62446</b>	<b>60888</b>	<b>46100</b>	<b>14788</b>	<b>674</b>	<b>641</b>	<b>21816</b>	<b>714</b>	<b>728</b>	<b>2626</b>	<b>9849</b>	<b>4492</b>	
Čačak	36722	36175	27330	8845	195	72	11342	407	411	1529	6884	3209	
Gornji Milanovac	12220	11806	9099	2707	91	562	4720	63	174	423	1601	435	
Ivanjica	8606	8272	5853	2419	356	0	3252	46	83	524	1020	594	
Lučani	4898	4635	3818	818	32	6	2502	198	60	149	343	254	
<b>Pomoravska oblast</b>	<b>49970</b>	<b>47413</b>	<b>36136</b>	<b>11276</b>	<b>695</b>	<b>1336</b>	<b>12546</b>	<b>513</b>	<b>925</b>	<b>2367</b>	<b>8289</b>	<b>2457</b>	
Jagodina	18440	18028	14354	3674	210	29	5263	214	418	653	3128	722	
Despotovac	4726	4310	3282	1028	109	1272	373	34	63	118	553	298	
Paraćin	11594	11159	8016	3143	205	5	3069	58	172	656	2325	939	
Rekovac	1691	1341	1047	293	44	18	299	24	14	25	171	115	
Svilajnac	5973	5334	3855	1479	65	8	1806	124	32	199	1045	168	
Ćuprija	7545	7240	5582	1659	62	4	1736	59	226	716	1068	215	
<b>Rasinska oblast</b>	<b>59496</b>	<b>54671</b>	<b>41109</b>	<b>13562</b>	<b>797</b>	<b>59</b>	<b>18832</b>	<b>655</b>	<b>1021</b>	<b>2941</b>	<b>8335</b>	<b>2304</b>	
Kruševac	35165	33557	26219	7339	399	31	9999	505	609	2174	5302	1471	
Aleksandrovac	5828	4982	3368	1614	80	7	1993	12	120	366	706	133	
Brus	3548	3049	2141	909	72	1	1167	20	41	72	372	96	
Varvarin	3028	2135	1207	928	31	12	573	7	40	82	423	76	
Trstenik	9727	8806	6440	2366	161	3	4140	104	179	176	1277	343	
Čičevac	2199	2141	1734	407	52	5	960	7	32	72	255	184	
<b>Raška oblast</b>	<b>71427</b>	<b>69408</b>	<b>50328</b>	<b>19080</b>	<b>786</b>	<b>623</b>	<b>15234</b>	<b>955</b>	<b>1402</b>	<b>4879</b>	<b>11382</b>	<b>4349</b>	
Kraljevo	32345	31475	23632	7843	368	168	8520	581	513	1858	4997	1949	
Vrnjačka Banja	7284	7225	4831	2394	166	26	1488	59	234	535	1132	282	
Novi Pazar	21015	20519	14520	5999	70	21	3365	151	468	1988	3994	1621	
Raška	6218	6148	4436	1712	96	359	1016	118	125	228	787	340	
Tutin	4565	4041	2910	1131	85	49	846	45	61	270	472	156	
<b>Šumadijska oblast</b>	<b>82411</b>	<b>79329</b>	<b>62930</b>	<b>16399</b>	<b>470</b>	<b>267</b>	<b>25961</b>	<b>1006</b>	<b>1673</b>	<b>3536</b>	<b>12689</b>	<b>3803</b>	
Kragujevac	55799	55026	44499	10527	190	19	17101	802	941	2535	8329	2307	
Arandelovac	12084	11822	8892	2930	35	117	4415	83	302	472	2299	599	
Batočina	2671	2598	2096	502	12	70	1115	22	177	90	423	77	
Knić	2274	1890	1402	488	104		454	22	40	58	301	144	
Lapovo	1932	1907	1512	396	9	2	655	11	103	41	244	437	
Rača	2805	2435	1997	438	37		1258	16	24	180	315	31	
Topola	4844	3649	2530	1119	82	60	960	50	86	159	778	205	
<b>Region Južne i Istočne Srbije</b>	<b>389753</b>	<b>377037</b>	<b>296942</b>	<b>80094</b>	<b>4141</b>	<b>9950</b>	<b>116370</b>	<b>5042</b>	<b>8441</b>	<b>17249</b>	<b>55106</b>	<b>17400</b>	
<b>Borska oblast</b>	<b>30542</b>	<b>29613</b>	<b>24636</b>	<b>4977</b>	<b>351</b>	<b>5140</b>	<b>5670</b>	<b>964</b>	<b>796</b>	<b>1103</b>	<b>3735</b>	<b>1081</b>	
Bor	14336	14257	12527	1730	66	3777	2364	272	404	683	1293	546	
Kladovo	4727	4644	3757	888	65	4	1329	379	92	88	782	125	
Majdanpek	4119	4064	3439	624	106	1348	406	62	107	178	407	95	
Negotin	7360	6648	4913	1735	114	11	1572	250	193	154	1253	315	
<b>Braničevska oblast</b>	<b>41282</b>	<b>36586</b>	<b>28101</b>	<b>8485</b>	<b>839</b>	<b>2166</b>	<b>5123</b>	<b>1257</b>	<b>652</b>	<b>1995</b>	<b>6311</b>	<b>1892</b>	
Grad Požarevac	22055	21465	18116	3349	260	1879	3029	1173	373	1042	3174	1255	
Požarevac	16250	15696	12622	3074	245	53	2162	322	318	1025	2945	787	
Kostolac	5805	5769	5493	275	14	1826	866	851	55	17	229	468	
Veliko Gradište	3444	2694	1691	1002	108	14	388	10	34	141	533	135	
Golubac	1419	1244	824	420	53	0	207		36	144	174	26	
Žabari	1478	1069	750	319	41	0	235		15	20	225	57	
Žagubica	1884	1589	1155	434	121	212	164	14	27	86	218	49	
Kučevo	2426	2224	1495	729	142	36	302	18	40	102	435	138	
Malo Crniće	1826	1211	739	472	47		183		20	187	287	48	
Petrovac na Mlavi	6750	5090	3331	1759	67	25	617	43	108	273	1264	184	

<sup>1)</sup> Source: Survey on registered employment, based on combining data from Central register of compulsory social insurance (CRCSI) and Statistical business register (SBR).

<sup>2)</sup> The annual average of the employed was calculated as the arithmetical mean value of all 12 months.

**BY ACTIVITY SECTIONS, 2021** (continued)  
average<sup>2)</sup>

entrepreneurs, persons performing activity independently and their employees												Region Area City - Municipality
Accommodation and food service activities	Information and communication	Financial and insurance activities	Real estate activities	Professional, scientific and technical activities	Administrative and support service activities	Public administration and defence; compulsory social security	Education	Human health and social work activities	Arts, entertainment and recreation	Other service activities	Registered individual agricultural workers	
<b>2449</b>	<b>892</b>	<b>979</b>	<b>132</b>	<b>1757</b>	<b>1411</b>	<b>2220</b>	<b>4028</b>	<b>3639</b>	<b>836</b>	<b>1006</b>	<b>1558</b>	<b>Moravička oblast</b>
1555	682	612	109	1089	1070	1395	2486	2145	495	485	547	Čačak
398	98	275	8	355	253	376	779	852	149	192	414	Gornji Milanovac
341	102	66	14	225	55	287	482	445	111	269	334	Ivanjica
155	10	25	1	88	32	161	281	196	81	60	263	Lučani
<b>1862</b>	<b>539</b>	<b>655</b>	<b>138</b>	<b>1590</b>	<b>921</b>	<b>2693</b>	<b>3470</b>	<b>4569</b>	<b>881</b>	<b>966</b>	<b>2557</b>	<b>Pomoravska oblast</b>
564	283	346	99	652	394	1186	1309	1697	454	406	412	Jagodina
289	22	31	1	98	44	250	306	309	83	57	416	Despotovac
405	114	131	33	392	235	440	750	852	149	227	435	Paraćin
52	10	16		23	38	118	215	113	17	27	350	Rekovac
301	57	56	3	160	159	234	387	318	99	113	639	Svilajnac
251	52	75	2	265	50	464	502	1279	79	135	305	Ćuprija
<b>2109</b>	<b>592</b>	<b>720</b>	<b>240</b>	<b>1770</b>	<b>818</b>	<b>2724</b>	<b>4123</b>	<b>4640</b>	<b>827</b>	<b>1165</b>	<b>4825</b>	<b>Rasinska oblast</b>
1135	357	581	229	1182	642	1738	2287	3731	560	625	1608	Kruševac
204	31	26	1	164	55	238	425	225	77	117	846	Aleksandrovac
252	34	24		104	25	211	326	133	37	59	499	Brus
87	26	21	1	89	15	154	253	145	36	65	893	Varvarin
326	123	56	9	200	57	251	702	337	90	273	921	Trstenik
103	20	12		31	24	131	130	69	26	26	58	Ćičevac
<b>4469</b>	<b>945</b>	<b>755</b>	<b>311</b>	<b>2265</b>	<b>1070</b>	<b>4890</b>	<b>6760</b>	<b>5378</b>	<b>1184</b>	<b>1770</b>	<b>2019</b>	<b>Raška oblast</b>
1335	588	388	128	1208	598	2315	2331	2481	467	681	870	Kraljevo
992	55	79	62	220	120	391	544	498	138	203	59	Vrnjačka Banja
925	212	219	7	616	194	1370	2658	1748	268	624	496	Novi Pazar
1048	67	47	113	106	138	466	466	208	260	159	70	Raška
170	24	21	1	115	20	349	761	443	50	103	524	Tutin
<b>2931</b>	<b>1362</b>	<b>1155</b>	<b>227</b>	<b>3049</b>	<b>1800</b>	<b>3679</b>	<b>6584</b>	<b>6579</b>	<b>1259</b>	<b>1298</b>	<b>3082</b>	<b>Šumadijska oblast</b>
2153	1184	945	112	2333	1488	2664	4790	5251	990	891	773	Kragujevac
441	106	135	28	397	151	294	848	760	142	197	262	Arandelovac
42	13	8		33	52	126	168	108	29	33	73	Batočina
58	9	7	82	64	16	176	188	116	12	38	384	Knić
48	9	6		47	14	68	82	97	12	20	25	Lapovo
33	11	8	2	56	22	142	166	98	10	26	370	Rača
154	31	46	2	120	56	209	342	150	65	92	1195	Topola
<b>13730</b>	<b>7048</b>	<b>4440</b>	<b>547</b>	<b>12009</b>	<b>8328</b>	<b>22870</b>	<b>30015</b>	<b>31909</b>	<b>5740</b>	<b>6702</b>	<b>12716</b>	<b>Region Južne i Istočne Srbije</b>
<b>1115</b>	<b>289</b>	<b>260</b>	<b>43</b>	<b>934</b>	<b>582</b>	<b>1922</b>	<b>2153</b>	<b>2541</b>	<b>507</b>	<b>427</b>	<b>929</b>	<b>Borska oblast</b>
390	131	125	31	626	335	736	981	1056	261	180	79	Bor
276	77	35		90	127	305	281	495	18	75	83	Kladovo
148	31	28	0	50	26	272	338	296	131	34	55	Majdanpek
300	51	72	12	168	93	609	552	695	97	137	712	Negotin
<b>1723</b>	<b>505</b>	<b>455</b>	<b>30</b>	<b>1091</b>	<b>1737</b>	<b>2899</b>	<b>2812</b>	<b>3584</b>	<b>703</b>	<b>809</b>	<b>4696</b>	<b>Braničevska oblast</b>
664	331	321	26	560	1576	1680	1213	2114	381	414	590	Grad Požarevac
614	327	311	26	525	678	1655	984	1980	354	382	554	Požarevac
50	4	9		34	898	25	230	134	28	31	36	Kostolac
256	25	45	0	100	32	297	298	142	65	73	750	Veliko Gradište
144	8	6		56	33	129	106	68	12	41	175	Golubac
45	1	6		35	10	93	165	88	8	23	409	Žabari
112	20	18		48	11	143	175	104	19	49	295	Žagubica
86	29	14	1	65	15	189	280	191	90	49	202	Kučevo
54	14	2	1	38	5	81	125	85	17	19	615	Malo Crniće
362	77	44	2	189	54	285	449	793	111	142	1660	Petrovac na Mlavi

## 4.2. REGISTERED EMPLOYMENT BY MUNICIPALITY OF WORK<sup>1)</sup>

Annual

Region Area City - Municipality	Employed in legal entities (companies, enterprises, institutions, cooperatives and other organizations and											
	Total	All	of which:		Agriculture, forestry and fishing	Mining and quarrying	Manufacturing	Electri-city, gas, steam and air conditioning supply	Water supply; sewerage, waste management and remediation activities	Construction	Wholesale and retail trade; repair of motor vehicles and motorcycles	Transportation and storage
			employed in legal entities	entrepreneurs, persons performing activity independently and their employees								
<b>Zaječarska oblast</b>	<b>24154</b>	<b>22938</b>	<b>17697</b>	<b>5240</b>	<b>528</b>	<b>1141</b>	<b>4917</b>	<b>360</b>	<b>476</b>	<b>750</b>	<b>3494</b>	<b>1022</b>
<i>Zaječar</i>	<i>11800</i>	<i>11320</i>	<i>9007</i>	<i>2314</i>	<i>218</i>	<i>444</i>	<i>1706</i>	<i>238</i>	<i>236</i>	<i>442</i>	<i>2111</i>	<i>629</i>
Boljevac	2233	1863	1536	327	139	231	427	27	16	39	200	78
Knjaževac	6589	6498	4968	1530	107	2	2583	78	146	192	735	203
Sokobanja	3531	3256	2186	1069	64	465	201	17	78	78	448	112
<b>Jablanička oblast</b>	<b>51458</b>	<b>49352</b>	<b>36368</b>	<b>12984</b>	<b>441</b>	<b>435</b>	<b>19465</b>	<b>364</b>	<b>891</b>	<b>3470</b>	<b>7128</b>	<b>1488</b>
<i>Leskovac</i>	<i>37060</i>	<i>35776</i>	<i>27468</i>	<i>8308</i>	<i>247</i>	<i>22</i>	<i>15310</i>	<i>294</i>	<i>545</i>	<i>1599</i>	<i>5544</i>	<i>1203</i>
Bojnik	1530	1461	898	563	46	4	278	5	62	218	169	22
Vlasotince	7091	6834	4477	2357	40	5	2992	18	152	1009	813	118
Lebane	3043	2740	1822	918	50	0	759	25	80	104	427	116
Medveđa	1849	1666	1431	235	31	404	72	14	44	16	161	20
Crna Trava	885	874	271	604	26	0	54	7	8	523	15	8
<b>Nišavska oblast</b>	<b>109994</b>	<b>108952</b>	<b>87007</b>	<b>21945</b>	<b>386</b>	<b>387</b>	<b>33486</b>	<b>954</b>	<b>2524</b>	<b>4140</b>	<b>17231</b>	<b>5822</b>
<i>Grad Niš</i>	<i>87709</i>	<i>87642</i>	<i>70612</i>	<i>17030</i>	<i>185</i>	<i>50</i>	<i>23267</i>	<i>894</i>	<i>2124</i>	<i>3430</i>	<i>14538</i>	<i>5128</i>
Medijana	40253	40247	31595	8652	92	0	4447	827	999	1430	6546	1241
Niška Banja	2664	2661	2031	630	2		1084	21	20	43	372	114
Palilula	20868	20845	17699	3147	29	35	9782	21	763	846	2579	1225
Pantelejš	8927	8911	6019	2893	14	5	3044	7	1	610	1755	389
Crveni krst	14996	14977	13269	1709	48	10	4910	20	342	502	3284	2159
Aleksinac	9367	8752	6443	2309	102	277	3032	11	269	213	1333	290
Gadžin Han	1263	1238	711	528	3	24	472	7	1	112	149	23
Doljevac	6396	6366	5642	724	7	36	4764	5	2	122	486	163
Merošina	1791	1729	1261	468	8	0	695	8	66	103	262	81
Ražanj	1095	882	585	297	68	0	143	8	24	64	127	47
Svrljig	2372	2342	1753	589	13	0	1113	21	39	95	336	91
<b>Pirotska oblast</b>	<b>21274</b>	<b>21096</b>	<b>16783</b>	<b>4313</b>	<b>222</b>	<b>171</b>	<b>7822</b>	<b>227</b>	<b>572</b>	<b>670</b>	<b>2330</b>	<b>910</b>
<i>Pirot</i>	<i>15428</i>	<i>15337</i>	<i>12412</i>	<i>2925</i>	<i>180</i>	<i>149</i>	<i>6159</i>	<i>187</i>	<i>265</i>	<i>478</i>	<i>1694</i>	<i>532</i>
Babušnica	2062	2042	1597	446	22	22	994	15	67	69	199	61
Bela Palanka	1696	1675	1221	453	16	0	433	13	73	71	241	80
Dimitrovgrad	2088	2041	1552	489	4	0	235	11	167	52	197	238
<b>Podunavska oblast</b>	<b>46246</b>	<b>44457</b>	<b>35139</b>	<b>9318</b>	<b>614</b>	<b>100</b>	<b>16624</b>	<b>402</b>	<b>912</b>	<b>2087</b>	<b>7513</b>	<b>2260</b>
<i>Smederevo</i>	<i>28610</i>	<i>27869</i>	<i>22801</i>	<i>5068</i>	<i>263</i>	<i>47</i>	<i>11911</i>	<i>261</i>	<i>602</i>	<i>956</i>	<i>4195</i>	<i>1476</i>
Velika Plana	8548	8239	6147	2092	160	53	2470	59	174	524	1907	430
Smederevska Palanka	9087	8348	6191	2157	191	0	2243	82	136	607	1411	355
<b>Pčinjska oblast</b>	<b>42411</b>	<b>42159</b>	<b>33697</b>	<b>8462</b>	<b>409</b>	<b>407</b>	<b>13525</b>	<b>354</b>	<b>1085</b>	<b>2106</b>	<b>5164</b>	<b>2201</b>
<i>Grad Vranje</i>	<i>21434</i>	<i>21363</i>	<i>18072</i>	<i>3291</i>	<i>166</i>	<i>232</i>	<i>7803</i>	<i>153</i>	<i>438</i>	<i>689</i>	<i>2939</i>	<i>1016</i>
Vranje	19928	19869	16807	3062	161	3	7149	147	373	643	2826	978
Vranjska Banja	1505	1493	1264	229	5	229	654	6	65	46	113	37
Bosilegrad	1351	1326	1065	261	28	115	243	15	23	92	70	28
Bujanovac	5502	5385	3916	1469	34	15	1313	15	181	254	718	292
Vladičin Han	4417	4411	3375	1036	83	0	2058	21	140	308	380	233
Preševo	4229	4208	3051	1157	12	45	704	12	68	239	505	424
Surdulica	4358	4348	3271	1077	59	0	1149	122	99	454	505	145
Trgovište	1120	1118	947	171	27	0	255	15	136	70	46	62
<b>Toplička oblast</b>	<b>22393</b>	<b>21885</b>	<b>17514</b>	<b>4370</b>	<b>351</b>	<b>2</b>	<b>9737</b>	<b>159</b>	<b>532</b>	<b>928</b>	<b>2198</b>	<b>723</b>
<i>Prokuplje</i>	<i>14575</i>	<i>14443</i>	<i>12107</i>	<i>2336</i>	<i>77</i>	<i>1</i>	<i>7470</i>	<i>98</i>	<i>344</i>	<i>493</i>	<i>1369</i>	<i>355</i>
Blace	2205	2145	1567	579	37		846	16	67	115	203	75
Žitorađa	1585	1432	938	494	79	0	292	9	32	142	222	30
Kuršumlija	4028	3864	2902	962	157	1	1128	36	89	178	404	263
<b>Region Kosovo i Metohija</b>	<b>...</b>	<b>...</b>	<b>...</b>	<b>...</b>	<b>...</b>	<b>...</b>	<b>...</b>	<b>...</b>	<b>...</b>	<b>...</b>	<b>...</b>	<b>...</b>

<sup>1)</sup> Source: Survey on registered employment, based on combining data from Central register of compulsory social insurance (CRCSI) and Statistical business register (SBR).

<sup>2)</sup> The annual average of the employed was calculated as the arithmetical mean value of all 12 months.



**BY ACTIVITY SECTIONS, 2021** (continued)  
average<sup>2)</sup>

entrepreneurs, persons performing activity independently and their employees												Region Area City - Municipality
Accommodation and food service activities	Information and communication	Financial and insurance activities	Real estate activities	Professional, scientific and technical activities	Administrative and support service activities	Public administration and defence; compulsory social security	Education	Human health and social work activities	Arts, entertainment and recreation	Other service activities	Registered individual agricultural workers	
<b>1365</b>	<b>262</b>	<b>293</b>	<b>34</b>	<b>703</b>	<b>586</b>	<b>1771</b>	<b>1874</b>	<b>2625</b>	<b>323</b>	<b>412</b>	<b>1216</b>	<b>Zaječarska oblast</b>
416	149	199	18	372	285	1108	971	1352	184	243	480	Zaječar
128	21	20		32	48	129	171	122	18	18	370	Boljevac
325	72	45	2	203	199	356	487	574	90	99	91	Knjaževac
496	20	30	14	96	53	178	245	576	32	52	275	Sokobanja
<b>1391</b>	<b>419</b>	<b>396</b>	<b>104</b>	<b>1361</b>	<b>441</b>	<b>2450</b>	<b>3860</b>	<b>3804</b>	<b>711</b>	<b>731</b>	<b>2106</b>	<b>Jablanička oblast</b>
1062	337	348	103	986	393	1441	2553	2786	469	532	1284	Leskovac
23	19	5	0	34	10	136	241	122	41	24	69	Bojnik
175	27	27		166	13	246	450	373	113	99	257	Vlasotince
91	19	12	0	95	19	252	341	241	54	55	303	Lebane
41	6	3		50	5	306	204	243	33	13	183	Medveđa
	12			31	1	69	70	39	2	8	10	Crna Trava
<b>4034</b>	<b>4310</b>	<b>1677</b>	<b>178</b>	<b>4419</b>	<b>2568</b>	<b>4904</b>	<b>8976</b>	<b>9545</b>	<b>1373</b>	<b>2036</b>	<b>1042</b>	<b>Nišavska oblast</b>
3509	4170	1564	174	3990	2403	3966	7386	7922	1210	1729	67	Grad Niš
2200	3140	1433	140	2471	1050	2723	3552	5917	903	1135	6	Medijana
125	46	2	1	49	12	83	197	455	11	22	3	Niška Banja
363	302	13	18	640	992	885	1441	471	128	312	23	Palilula
431	454	98	12	380	186	183	737	361	60	183	16	Pantelejev
389	228	18	3	449	163	90	1459	717	108	77	19	Crveni krst
313	73	82	3	218	57	390	828	1014	103	144	615	Aleksinac
21	5			36	8	96	99	126	17	38	25	Gadžin Han
65	13	7		44	89	128	208	166	19	42	30	Doljevac
32	4	8		41	1	101	171	116	18	14	62	Merošina
19	12	5	1	28	1	91	120	88	7	31	213	Ražanj
75	32	11		62	9	133	163	113	0	36	30	Svrlijig
<b>771</b>	<b>278</b>	<b>257</b>	<b>15</b>	<b>551</b>	<b>1018</b>	<b>1600</b>	<b>1277</b>	<b>1607</b>	<b>347</b>	<b>451</b>	<b>178</b>	<b>Pirotska oblast</b>
502	238	234	15	369	929	919	773	1227	206	281	91	Pirot
39	5	4		46	25	139	175	113	24	23	20	Babušnica
73	14	8	1	66	19	136	174	119	59	80	21	Bela Palanka
158	22	11		69	45	406	154	148	57	66	46	Dimitrovgrad
<b>1221</b>	<b>410</b>	<b>559</b>	<b>106</b>	<b>1300</b>	<b>691</b>	<b>2087</b>	<b>3207</b>	<b>3002</b>	<b>539</b>	<b>821</b>	<b>1789</b>	<b>Podunavska oblast</b>
618	294	403	98	689	482	1290	1856	1624	316	487	741	Smederevo
394	42	72	5	234	99	401	648	320	100	148	309	Velika Plana
208	74	84	3	377	110	396	703	1057	123	185	739	Smederevska Palanka
<b>1611</b>	<b>325</b>	<b>419</b>	<b>23</b>	<b>1160</b>	<b>530</b>	<b>3570</b>	<b>4234</b>	<b>3402</b>	<b>911</b>	<b>724</b>	<b>252</b>	<b>Pčinjska oblast</b>
737	208	309	21	714	356	1411	1679	1730	422	339	71	Grad Vranje
710	201	306	21	696	332	1314	1556	1700	415	336	59	Vranje
27	7	2		17	24	97	123	30	7	4	12	Vranjska Banja
43	12	3		19	1	179	179	170	84	21	25	Bosilegrad
271	32	36	2	143	35	632	794	363	131	123	117	Bujanovac
171	18	19		76	28	231	365	177	49	54	6	Vladičin Han
235	31	31		94	26	594	706	291	87	105	21	Preševo
139	23	17		103	69	344	380	553	117	69	10	Surdulica
15	1	3	0	11	14	179	132	119	21	12	2	Trgovište
<b>499</b>	<b>249</b>	<b>123</b>	<b>14</b>	<b>490</b>	<b>175</b>	<b>1666</b>	<b>1623</b>	<b>1798</b>	<b>326</b>	<b>291</b>	<b>508</b>	<b>Toplička oblast</b>
300	198	90	13	274	77	959	855	1085	213	172	132	Prokuplje
52	13	13	1	77	29	151	213	158	34	44	59	Blace
26	5	4		38	15	121	224	145	26	22	153	Žitorađa
120	33	16		100	55	435	331	409	53	52	164	Kuršumlija
...	...	...	...	...	...	...	...	...	...	...	...	<b>Region Kosovo i Metohija</b>

### 4.3. STRUCTURE OF REGISTERED

Annual

Region Area City - Municipality	Total	Employed in legal entities (companies, enterprises, institutions, cooperatives and other organizations and									
		All	Agriculture, forestry and fishing	Mining and quarrying	Manufacturing	Electricity, gas, steam and air conditioning supply	Water supply; sewerage, waste management and remediation activities	Construction	Wholesale and retail trade; repair of motor vehicles and motorcycles	Transportation and storage	Accommodation and food service activities
<b>REPUBLIC OF SERBIA</b>	<b>100.0</b>	<b>97.3</b>	<b>1.3</b>	<b>1.2</b>	<b>21.7</b>	<b>1.1</b>	<b>1.6</b>	<b>5.3</b>	<b>15.8</b>	<b>5.5</b>	<b>3.8</b>
SRBIJA – SEVER	100.0	98.5	1.5	0.9	16.5	1.0	1.3	5.4	16.6	5.8	3.8
<b>Beogradski region</b>	<b>100.0</b>	<b>99.7</b>	<b>0.4</b>	<b>1.2</b>	<b>9.1</b>	<b>1.2</b>	<b>1.2</b>	<b>5.9</b>	<b>16.9</b>	<b>5.9</b>	<b>4.0</b>
<b>Beogradska oblast</b>	<b>100.0</b>	<b>99.7</b>	<b>0.4</b>	<b>1.2</b>	<b>9.1</b>	<b>1.2</b>	<b>1.2</b>	<b>5.9</b>	<b>16.9</b>	<b>5.9</b>	<b>4.0</b>
<i>Grad Beograd</i>	<b>100.0</b>	<b>99.7</b>	<b>0.4</b>	<b>1.2</b>	<b>9.1</b>	<b>1.2</b>	<b>1.2</b>	<b>5.9</b>	<b>16.9</b>	<b>5.9</b>	<b>4.0</b>
Barajevo	100.0	99.1	1.5	0.1	24.4	1.3	2.9	7.5	19.0	6.4	4.1
Voždovac	100.0	100.0	0.2	0.1	9.3	1.0	1.7	11.0	19.4	4.3	4.0
Vračar	100.0	100.0	0.2	0.1	4.5	2.7	1.0	7.1	15.3	2.9	6.3
Grocka	100.0	96.9	0.2	0.3	19.6	0.5	2.1	9.8	24.2	7.0	2.7
Zvezdara	100.0	99.9	0.2	0.0	7.7	0.7	3.5	9.9	19.0	7.6	4.3
Zemun	100.0	99.9	0.4	0.3	15.2	0.7	0.8	7.5	24.4	8.8	4.0
Lazarevac	100.0	99.7	0.1	36.9	12.5	3.1	3.3	3.4	9.5	2.6	3.3
Mladenovac	100.0	95.3	1.6	0.0	21.4	1.3	2.7	4.6	17.7	6.2	4.1
Novi Beograd	100.0	100.0	0.3	0.4	5.1	1.2	0.3	4.9	20.3	5.1	3.4
Obrenovac	100.0	98.1	0.1	0.0	22.2	7.6	1.9	3.8	11.3	5.3	2.0
Palilula	100.0	99.7	1.4	0.2	12.9	0.3	1.0	5.1	16.8	6.6	3.8
Rakovica	100.0	99.9	0.5	0.1	11.7	0.6	0.9	6.3	26.3	7.0	3.8
Savski venac	100.0	100.0	0.1	0.0	2.0	0.1	0.2	3.3	4.4	3.7	2.5
Sopot	100.0	96.7	0.4	0.0	30.3	1.2	2.7	10.4	11.8	5.5	5.2
Stari grad	100.0	100.0	0.1	0.0	4.1	1.6	0.3	2.4	11.4	4.4	7.1
Surčin	100.0	99.6	1.5	0.0	20.7	0.1	0.5	7.0	26.9	25.5	3.3
Čukarica	100.0	99.9	0.1	0.1	13.2	0.8	3.0	6.8	22.2	6.8	5.1
<b>Region Vojvodine</b>	<b>100.0</b>	<b>96.9</b>	<b>3.0</b>	<b>0.5</b>	<b>26.7</b>	<b>0.9</b>	<b>1.6</b>	<b>4.8</b>	<b>16.2</b>	<b>5.7</b>	<b>3.5</b>
<b>Zapadnobačka oblast</b>	<b>100.0</b>	<b>95.9</b>	<b>5.1</b>	<b>0.0</b>	<b>28.4</b>	<b>0.6</b>	<b>1.6</b>	<b>3.8</b>	<b>15.5</b>	<b>5.3</b>	<b>3.5</b>
<i>Sombor</i>	<i>100.0</i>	<i>95.2</i>	<i>4.0</i>	<i>0.0</i>	<i>23.5</i>	<i>0.9</i>	<i>1.2</i>	<i>4.1</i>	<i>15.6</i>	<i>5.5</i>	<i>3.5</i>
Apatin	100.0	96.8	5.4	0.0	26.1	0.3	1.0	3.6	16.0	5.2	4.6
Kula	100.0	96.7	6.9	0.0	26.1	0.2	3.4	3.4	18.9	6.2	3.6
Odžaci	100.0	96.5	6.3	0.0	47.1	0.2	1.0	3.2	11.0	4.0	2.3
<b>Južnobačanska oblast</b>	<b>100.0</b>	<b>95.2</b>	<b>3.9</b>	<b>0.5</b>	<b>26.0</b>	<b>1.1</b>	<b>2.2</b>	<b>4.8</b>	<b>15.5</b>	<b>4.9</b>	<b>3.3</b>
<i>Pančevo</i>	<i>100.0</i>	<i>98.6</i>	<i>1.9</i>	<i>0.6</i>	<i>25.4</i>	<i>1.6</i>	<i>2.0</i>	<i>5.7</i>	<i>17.9</i>	<i>6.2</i>	<i>3.6</i>
Alibunar	100.0	86.8	6.9	0.3	22.7	0.9	1.3	3.2	12.9	3.8	2.4
Bela Crkva	100.0	92.1	9.7	0.3	18.5	0.5	1.8	3.3	14.0	2.7	3.2
<i>Vršac</i>	<i>100.0</i>	<i>96.5</i>	<i>3.0</i>	<i>0.0</i>	<i>33.0</i>	<i>0.4</i>	<i>4.0</i>	<i>2.8</i>	<i>13.0</i>	<i>4.8</i>	<i>3.5</i>
Kovačica	100.0	83.8	5.4	0.0	21.3	0.2	1.6	6.8	14.6	3.1	2.0
Kovin	100.0	92.7	7.3	2.2	21.8	1.1	0.9	5.9	14.3	3.2	3.0
Opovo	100.0	86.6	9.2	0.0	20.6	0.0	1.4	6.6	15.1	2.4	2.6
Plandište	100.0	89.0	9.0	0.1	29.5	1.0	2.0	2.5	8.6	2.0	2.1
<b>Južnobačka oblast</b>	<b>100.0</b>	<b>98.3</b>	<b>2.4</b>	<b>0.3</b>	<b>19.4</b>	<b>1.0</b>	<b>1.3</b>	<b>6.1</b>	<b>16.8</b>	<b>5.5</b>	<b>4.0</b>
<i>Novi Sad</i>	<i>100.0</i>	<i>99.6</i>	<i>1.0</i>	<i>0.4</i>	<i>15.3</i>	<i>1.2</i>	<i>1.1</i>	<i>6.4</i>	<i>17.3</i>	<i>5.4</i>	<i>4.4</i>
Bač	100.0	86.5	8.1	0.0	23.4	0.0	1.7	7.0	14.3	3.7	3.6
Bačka Palanka	100.0	95.5	3.7	0.0	37.4	0.4	2.7	3.0	14.6	7.0	2.9
Bački Petrovac	100.0	93.4	9.2	0.0	42.7	0.1	1.0	2.2	12.0	2.3	2.7
Beočin	100.0	97.2	2.2	1.8	34.2	0.4	2.2	11.1	12.3	6.7	2.2
Bečej	100.0	94.5	8.8	0.0	29.5	0.8	1.5	3.0	14.9	4.3	2.0
Vrbas	100.0	98.0	4.8	0.0	25.7	1.0	1.7	4.1	14.0	8.2	2.8
Žabalj	100.0	91.2	5.0	0.1	16.2	1.1	1.7	9.1	21.0	6.1	3.2
Srbobran	100.0	91.3	12.3	0.9	15.5	2.4	1.8	6.6	20.7	3.8	2.2
Sremski Karlovci	100.0	99.1	0.5	0.0	21.3	0.1	1.7	3.2	16.7	4.1	9.0
Temerin	100.0	97.5	5.7	0.0	35.5	0.5	2.4	7.6	18.4	5.4	3.0
Titel	100.0	91.3	8.3	0.0	21.4	0.1	1.7	9.1	16.8	5.2	3.0

<sup>1)</sup> Source: Survey on registered employment, based on combining data from Central register of compulsory social insurance (CRCSI) and Statistical business register (SBR).

<sup>2)</sup> The annual average of the employed was calculated as the arithmetical mean value of all 12 months.

## EMPLOYMENT<sup>1)</sup>, 2021 average<sup>2)</sup>

entrepreneurs, persons performing activity independently and their employees											Registered individual agricultural workers	Region Area City - Municipality
Information and communication	Financial and insurance activities	Real estate activities	Professional, scientific and technical activities	Administrative and support service activities	Public administration and defence; compulsory social security	Education	Human health and social work activities	Arts, entertainment and recreation	Other service activities			
<b>3.6</b>	<b>1.9</b>	<b>0.3</b>	<b>5.1</b>	<b>4.7</b>	<b>6.9</b>	<b>6.8</b>	<b>7.0</b>	<b>1.7</b>	<b>1.9</b>	<b>2.7</b>	<b>REPUBLIC OF SERBIA</b>	
5.1	2.4	0.4	6.4	6.5	7.9	6.4	6.6	1.9	2.0	1.5	SRBIJA – SEVER	
<b>6.8</b>	<b>2.9</b>	<b>0.6</b>	<b>7.9</b>	<b>9.2</b>	<b>10.2</b>	<b>5.9</b>	<b>6.4</b>	<b>2.1</b>	<b>2.1</b>	<b>0.3</b>	<b>Beogradski region</b>	
<b>6.8</b>	<b>2.9</b>	<b>0.6</b>	<b>7.9</b>	<b>9.2</b>	<b>10.2</b>	<b>5.9</b>	<b>6.4</b>	<b>2.1</b>	<b>2.1</b>	<b>0.3</b>	<b>Beogradska oblast</b>	
											<i>Grad Beograd</i>	
1.5	0.5	0.2	3.6	1.1	7.3	7.0	7.7	1.0	1.8	0.9	Barajevo	
5.0	1.3	0.4	9.2	10.4	6.3	7.4	5.2	1.9	1.8	0.0	Voždovac	
7.5	2.1	0.9	13.7	10.5	5.1	5.2	5.5	3.9	5.3	0.0	Vračar	
1.7	0.4	0.1	9.1	1.5	3.5	5.9	5.4	0.8	2.1	3.1	Grocka	
5.2	1.7	0.7	9.0	7.4	2.6	8.4	6.3	1.9	3.9	0.1	Zvezdara	
3.2	0.7	0.4	7.8	6.4	1.4	7.4	7.1	1.9	1.7	0.1	Zemun	
0.5	0.9	0.0	1.8	8.8	2.4	5.7	3.0	0.9	0.9	0.3	Lazarevac	
1.0	1.5	0.5	3.3	0.8	5.4	7.7	11.9	1.5	2.1	4.7	Mladenovac	
12.8	6.3	0.9	8.2	14.7	6.9	3.4	2.8	1.4	1.6	0.0	Novi Beograd	
0.7	1.0	0.1	2.1	26.7	2.5	4.3	4.4	1.0	1.2	1.9	Obrenovac	
7.4	2.4	0.6	6.9	8.4	11.0	7.6	2.4	3.2	1.8	0.3	Palilula	
3.1	0.9	0.4	6.6	11.5	3.1	6.4	6.3	1.8	2.6	0.1	Rakovica	
4.6	2.0	0.3	5.2	4.2	41.1	4.5	19.2	1.3	1.0	0.0	Savski venac	
1.4	1.3	0.3	4.4	1.3	3.4	7.8	6.4	0.9	2.0	3.3	Sopot	
11.7	6.1	0.9	14.3	9.2	5.8	8.7	3.5	4.4	3.8	0.0	Stari grad	
0.9	0.3	0.1	2.4	2.4	1.5	3.6	1.3	0.7	0.9	0.4	Surčin	
5.0	2.1	0.5	7.7	5.7	3.8	6.5	5.9	2.3	2.4	0.1	Čukarica	
<b>2.9</b>	<b>1.6</b>	<b>0.3</b>	<b>4.4</b>	<b>2.8</b>	<b>4.8</b>	<b>7.1</b>	<b>6.8</b>	<b>1.6</b>	<b>1.9</b>	<b>3.1</b>	<b>Region Vojvodine</b>	
<b>0.9</b>	<b>1.2</b>	<b>0.3</b>	<b>3.2</b>	<b>3.2</b>	<b>5.5</b>	<b>7.7</b>	<b>7.1</b>	<b>1.3</b>	<b>1.9</b>	<b>4.1</b>	<b>Zapadnoabačka oblast</b>	
<i>1.2</i>	<i>1.6</i>	<i>0.3</i>	<i>3.3</i>	<i>3.6</i>	<i>6.3</i>	<i>7.9</i>	<i>9.5</i>	<i>1.3</i>	<i>1.9</i>	<i>4.8</i>	<i>Sombor</i>	
0.5	1.3	0.3	4.1	5.8	5.1	7.9	6.5	1.2	2.0	3.2	Apatin	
0.8	0.7	0.1	3.5	2.0	4.4	9.0	4.1	1.5	1.9	3.3	Kula	
0.3	0.6	0.4	1.9	1.2	4.7	5.7	3.9	1.0	1.7	3.5	Odžaci	
<b>1.2</b>	<b>1.5</b>	<b>0.2</b>	<b>3.6</b>	<b>2.4</b>	<b>5.1</b>	<b>7.3</b>	<b>8.6</b>	<b>1.4</b>	<b>1.7</b>	<b>4.8</b>	<b>Južnobačanska oblast</b>	
<i>1.3</i>	<i>1.4</i>	<i>0.2</i>	<i>4.4</i>	<i>2.8</i>	<i>5.1</i>	<i>7.3</i>	<i>7.6</i>	<i>1.6</i>	<i>2.1</i>	<i>1.4</i>	<i>Pančevo</i>	
1.1	5.1	0.1	2.9	0.9	5.1	9.9	4.8	1.3	1.1	13.2	Alibunar	
1.6	0.9	0.0	2.1	2.3	8.1	9.5	10.4	1.5	1.6	7.9	Bela Crkva	
<i>1.4</i>	<i>1.5</i>	<i>0.2</i>	<i>2.9</i>	<i>2.1</i>	<i>4.6</i>	<i>6.5</i>	<i>10.4</i>	<i>1.3</i>	<i>1.2</i>	<i>3.5</i>	<i>Vršac</i>	
0.9	0.8	0.0	4.1	1.9	5.0	8.8	5.2	0.9	1.3	16.2	Kovačica	
0.7	0.8	0.0	2.7	3.4	4.0	6.2	12.1	1.2	1.6	7.3	Kovin	
1.0	0.9	0.0	2.6	1.6	5.2	7.0	7.7	1.2	1.3	13.3	Opovo	
0.5	0.6	0.5	2.4	0.6	6.6	5.4	13.2	1.1	1.3	11.0	Plandište	
<b>5.3</b>	<b>2.3</b>	<b>0.4</b>	<b>6.2</b>	<b>3.7</b>	<b>4.8</b>	<b>7.9</b>	<b>6.8</b>	<b>2.1</b>	<b>2.1</b>	<b>1.7</b>	<b>Južnobačanska oblast</b>	
<i>7.1</i>	<i>2.8</i>	<i>0.5</i>	<i>7.4</i>	<i>4.1</i>	<i>4.8</i>	<i>8.4</i>	<i>7.4</i>	<i>2.5</i>	<i>2.3</i>	<i>0.4</i>	<i>Novi Sad</i>	
0.5	0.8	0.0	1.6	2.1	5.8	7.1	4.6	1.0	1.4	13.5	Bač	
0.8	1.2	0.1	2.1	3.6	4.3	5.5	3.8	1.0	1.2	4.5	Bačka Palanka	
0.9	0.4	0.1	1.4	4.3	3.3	5.0	3.7	0.8	1.3	6.6	Bački Petrovac	
0.4	0.5	0.0	3.2	3.9	4.9	5.8	3.3	0.8	1.3	2.8	Beočin	
1.1	1.4	0.1	5.4	1.2	4.7	7.4	5.7	1.1	1.6	5.5	Bečej	
0.5	1.0	0.1	3.0	4.5	6.0	6.3	11.1	1.7	1.3	2.0	Vrbas	
0.5	0.6	0.1	3.6	1.5	4.4	8.7	5.9	1.1	1.1	8.8	Žabalj	
0.5	0.7	0.1	3.5	0.3	5.4	5.5	5.6	0.8	2.7	8.7	Srbobran	
1.5	0.7	0.1	2.9	3.4	12.7	15.3	1.1	0.9	3.9	0.9	Sremski Karlovci	
0.5	1.3	0.1	3.1	0.4	2.9	5.5	2.4	1.0	1.8	2.5	Temerin	
1.0	0.4	0.0	2.4	0.4	6.1	9.1	3.5	1.1	1.9	8.7	Titel	

### 4.3. STRUCTURE OF REGISTERED

Annual

Region Area City - Municipality	Employed in legal entities (companies, enterprises, institutions, cooperatives and other organizations and										
	Total	All	Agriculture, forestry and fishing	Mining and quarrying	Manufacturing	Electricity, gas, steam and air conditioning supply	Water supply; sewerage, waste management and remediation activities	Construction	Wholesale and retail trade; repair of motor vehicles and motorcycles	Transportation and storage	Accommodation and food service activities
<b>Severnobanatska oblast</b>	<b>100.0</b>	<b>94.7</b>	<b>3.2</b>	<b>1.2</b>	<b>36.1</b>	<b>0.7</b>	<b>1.3</b>	<b>2.9</b>	<b>13.5</b>	<b>4.2</b>	<b>2.6</b>
<i>Kikinda</i>	<i>100.0</i>	<i>97.4</i>	<i>4.0</i>	<i>2.5</i>	<i>34.0</i>	<i>0.9</i>	<i>1.3</i>	<i>3.9</i>	<i>13.3</i>	<i>3.7</i>	<i>3.3</i>
Ada	100.0	93.9	2.6	0.0	50.3	0.1	0.8	1.9	13.0	2.8	1.8
Kanjiža	100.0	90.3	3.1	0.9	25.7	0.5	1.0	3.3	16.0	8.0	2.9
Novi Kneževac	100.0	92.3	2.1	0.2	26.3	0.0	3.0	2.5	12.8	2.8	2.1
Šenta	100.0	94.4	1.1	0.0	43.3	1.0	1.3	1.7	12.6	3.8	2.0
Čoka	100.0	94.1	10.1	0.0	33.1	0.5	1.2	0.9	12.9	2.2	2.1
<b>Severnobačka oblast</b>	<b>100.0</b>	<b>96.8</b>	<b>2.8</b>	<b>0.0</b>	<b>31.4</b>	<b>0.6</b>	<b>1.3</b>	<b>4.4</b>	<b>15.0</b>	<b>6.9</b>	<b>3.9</b>
<i>Subotica</i>	<i>100.0</i>	<i>97.4</i>	<i>1.0</i>	<i>0.0</i>	<i>31.4</i>	<i>0.7</i>	<i>1.3</i>	<i>4.7</i>	<i>15.3</i>	<i>7.6</i>	<i>4.3</i>
Bačka Topola	100.0	93.8	12.0	0.0	29.2	0.5	1.2	2.2	13.8	3.8	2.5
Mali Idoš	100.0	94.1	6.6	0.0	39.9	0.0	1.4	4.1	14.4	1.6	2.1
<b>Srednjobanatska oblast</b>	<b>100.0</b>	<b>95.0</b>	<b>3.7</b>	<b>2.3</b>	<b>27.9</b>	<b>1.1</b>	<b>2.1</b>	<b>3.2</b>	<b>15.2</b>	<b>5.4</b>	<b>2.8</b>
<i>Zrenjanin</i>	<i>100.0</i>	<i>97.4</i>	<i>1.9</i>	<i>2.8</i>	<i>29.5</i>	<i>1.3</i>	<i>2.0</i>	<i>3.4</i>	<i>15.3</i>	<i>6.1</i>	<i>2.9</i>
Žitište	100.0	80.9	10.4	1.1	19.3	0.6	2.3	2.3	14.1	5.0	3.4
Nova Crnja	100.0	85.7	4.6	0.3	19.5	0.9	2.6	2.1	15.6	4.1	1.7
Novi Bečej	100.0	90.8	4.3	0.1	29.7	0.3	2.3	3.3	16.4	2.0	2.4
Sečanj	100.0	89.0	22.8	0.1	14.8	1.1	1.7	1.8	13.1	2.0	2.6
<b>Sremska oblast</b>	<b>100.0</b>	<b>97.1</b>	<b>2.7</b>	<b>0.1</b>	<b>36.6</b>	<b>0.7</b>	<b>1.6</b>	<b>4.2</b>	<b>17.7</b>	<b>6.9</b>	<b>2.9</b>
<i>Sremska Mitrovica</i>	<i>100.0</i>	<i>96.0</i>	<i>2.2</i>	<i>0.3</i>	<i>28.3</i>	<i>1.0</i>	<i>1.3</i>	<i>5.1</i>	<i>14.9</i>	<i>5.4</i>	<i>2.5</i>
Indija	100.0	97.9	2.2	0.0	43.6	0.6	2.6	3.9	16.2	4.7	3.1
Irig	100.0	95.2	8.0	1.3	18.5	0.0	2.1	4.5	11.4	3.4	15.3
Pečinci	100.0	96.5	2.3	0.1	50.4	0.4	0.6	2.2	20.4	6.4	2.0
Ruma	100.0	97.0	2.7	0.1	43.0	1.5	1.6	5.6	13.7	6.0	2.4
Stara Pazova	100.0	98.8	1.1	0.1	34.8	0.3	1.3	4.3	24.4	10.0	2.9
Šid	100.0	94.1	8.6	0.0	28.2	0.0	2.6	1.9	12.3	7.9	2.4
SRBIJA – JUG	100.0	95.5	1.0	1.7	29.4	1.2	1.9	5.1	14.6	5.0	3.9
<b>Region Šumadije i Zapadne Srbije</b>	<b>100.0</b>	<b>94.6</b>	<b>1.0</b>	<b>1.0</b>	<b>29.1</b>	<b>1.2</b>	<b>1.8</b>	<b>5.7</b>	<b>15.0</b>	<b>5.4</b>	<b>4.1</b>
<b>Zlatiborska oblast</b>	<b>100.0</b>	<b>96.8</b>	<b>1.1</b>	<b>0.8</b>	<b>31.0</b>	<b>1.2</b>	<b>2.0</b>	<b>6.3</b>	<b>12.6</b>	<b>6.3</b>	<b>5.7</b>
<i>Grad Užice</i>	<i>100.0</i>	<i>99.0</i>	<i>0.5</i>	<i>0.2</i>	<i>30.4</i>	<i>1.2</i>	<i>2.0</i>	<i>6.4</i>	<i>13.1</i>	<i>6.0</i>	<i>4.2</i>
Užice	100.0	98.9	0.6	0.3	24.9	1.3	2.2	5.4	13.8	6.6	4.7
Sevojno	100.0	99.8	0.1	0.0	64.6	0.5	1.1	12.9	8.5	2.5	1.2
Arilje	100.0	93.2	0.7	0.0	53.9	0.2	2.3	3.1	9.6	2.9	2.5
Bajina Bašta	100.0	94.6	1.8	0.3	24.6	4.4	2.1	12.4	13.1	4.5	4.7
Kosjerić	100.0	89.9	0.9	0.0	36.4	1.3	1.4	4.6	10.7	9.1	3.4
Nova Varoš	100.0	95.1	1.8	0.7	27.4	4.2	2.2	5.2	12.2	9.9	5.9
Požega	100.0	97.1	0.6	0.5	40.5	0.3	1.8	5.2	14.5	8.5	3.3
Priboj	100.0	99.9	1.3	0.0	31.5	0.7	1.8	5.5	10.9	7.2	4.1
Prijepolje	100.0	98.9	2.2	0.0	22.4	0.6	1.3	6.8	15.9	10.3	3.7
Sjenica	100.0	89.1	1.4	9.1	21.3	0.8	2.2	4.0	8.3	4.4	2.9
Čajetina	100.0	97.8	1.0	0.1	20.1	0.6	3.2	7.7	11.9	2.5	25.4
<b>Kolubarska oblast</b>	<b>100.0</b>	<b>91.0</b>	<b>1.1</b>	<b>2.4</b>	<b>29.1</b>	<b>1.4</b>	<b>2.1</b>	<b>6.9</b>	<b>14.3</b>	<b>4.4</b>	<b>3.0</b>
<i>Vajjevo</i>	<i>100.0</i>	<i>95.1</i>	<i>0.8</i>	<i>0.6</i>	<i>33.2</i>	<i>1.9</i>	<i>2.0</i>	<i>7.8</i>	<i>14.3</i>	<i>4.1</i>	<i>3.0</i>
Lajkovac	100.0	96.1	1.1	27.1	13.4	0.6	2.9	5.5	12.4	2.4	2.1
Ljig	100.0	90.0	1.0	5.3	20.9	1.3	1.5	3.5	15.7	7.8	4.6
Mionica	100.0	84.1	1.8	0.4	32.1	0.3	2.6	5.1	9.7	4.6	3.8
Osečina	100.0	76.7	0.2	0.0	33.8	0.4	2.3	5.5	11.1	1.8	2.1
Ub	100.0	79.1	2.0	1.8	16.3	0.2	1.8	6.0	18.5	6.6	2.8
<b>Mačvanska oblast</b>	<b>100.0</b>	<b>89.9</b>	<b>0.8</b>	<b>0.8</b>	<b>27.7</b>	<b>0.9</b>	<b>1.3</b>	<b>7.0</b>	<b>15.7</b>	<b>5.6</b>	<b>2.7</b>
<i>Šabac</i>	<i>100.0</i>	<i>93.0</i>	<i>0.6</i>	<i>0.1</i>	<i>31.6</i>	<i>0.8</i>	<i>1.3</i>	<i>5.7</i>	<i>17.3</i>	<i>6.7</i>	<i>2.2</i>
Bogatić	100.0	65.6	0.6	1.5	9.8	0.6	0.8	3.3	17.6	2.4	3.4
Vladimirci	100.0	70.1	1.5	0.9	21.5	0.7	3.1	4.4	12.0	3.3	1.1
Koceljeva	100.0	78.5	0.1	0.9	29.9	0.3	1.1	4.8	13.4	4.3	1.8
Krupanj	100.0	83.6	1.7	0.7	20.0	0.3	1.2	12.6	11.4	5.9	2.8
<i>Loznica</i>	<i>100.0</i>	<i>95.8</i>	<i>0.6</i>	<i>0.4</i>	<i>29.9</i>	<i>1.2</i>	<i>1.0</i>	<i>9.1</i>	<i>14.9</i>	<i>4.5</i>	<i>3.8</i>
Ljubovija	100.0	91.4	0.8	9.0	20.1	0.4	1.3	12.9	12.8	5.4	2.5
Mali Zvornik	100.0	98.6	3.6	1.7	17.4	2.7	1.7	9.7	11.2	10.8	4.0

<sup>1)</sup> Source: Survey on registered employment, based on combining data from Central register of compulsory social insurance (CRCSI) and Statistical business register (SBR).

<sup>2)</sup> The annual average of the employed was calculated as the arithmetical mean value of all 12 months.

**EMPLOYMENT<sup>1)</sup>, 2021** (continued)  
average<sup>2)</sup>

entrepreneurs, persons performing activity independently and their employees											Registered individual agricultural workers	Region Area City - Municipality
Information and communication	Financial and insurance activities	Real estate activities	Professional, scientific and technical activities	Administrative and support service activities	Public administration and defence; compulsory social security	Education	Human health and social work activities	Arts, entertainment and recreation	Other service activities			
<b>0.9</b>	<b>0.9</b>	<b>0.1</b>	<b>2.3</b>	<b>1.5</b>	<b>4.9</b>	<b>6.8</b>	<b>8.4</b>	<b>1.0</b>	<b>2.1</b>	<b>5.3</b>	<b>Severnobanatska oblast</b>	
1.0	1.0	0.2	2.5	1.8	5.0	6.2	9.7	1.4	1.7	2.6	Kikinda	
0.7	0.6	0.0	2.4	0.7	3.1	5.6	4.7	0.8	2.1	6.1	Ada	
0.5	1.1	0.1	2.2	2.2	6.0	7.4	6.7	0.6	2.3	9.7	Kanjiža	
1.0	0.1	0.0	2.3	0.5	7.7	9.5	16.5	0.6	2.1	7.7	Novi Kneževac	
1.2	1.0	0.1	2.1	1.1	3.9	6.7	7.8	1.1	2.6	5.6	Senta	
0.8	0.2	0.1	2.3	1.6	6.7	10.4	7.3	0.1	1.7	5.9	Čoka	
<b>2.8</b>	<b>1.2</b>	<b>0.3</b>	<b>3.5</b>	<b>1.8</b>	<b>4.2</b>	<b>6.0</b>	<b>7.0</b>	<b>1.6</b>	<b>2.1</b>	<b>3.2</b>	<b>Severnobačka oblast</b>	
3.0	1.2	0.3	3.6	2.1	4.1	5.7	7.4	1.6	2.1	2.6	Subotica	
1.8	1.1	0.6	3.8	0.7	4.1	7.0	5.7	1.9	1.8	6.2	Bačka Topola	
0.5	0.3	0.0	1.9	0.4	6.3	8.1	3.8	0.8	2.0	5.9	Mali Idoš	
<b>1.2</b>	<b>1.1</b>	<b>0.3</b>	<b>3.4</b>	<b>2.4</b>	<b>5.2</b>	<b>7.8</b>	<b>7.0</b>	<b>1.4</b>	<b>1.6</b>	<b>5.0</b>	<b>Srednjobanatska oblast</b>	
1.5	1.3	0.4	3.7	2.8	4.8	7.3	7.2	1.5	1.7	2.6	Zrenjanin	
0.3	0.3	0.0	2.1	0.9	4.8	8.1	4.0	0.9	1.2	19.1	Žitište	
0.1	0.6	0.0	1.3	2.5	10.1	11.9	5.5	1.2	1.2	14.2	Nova Crnja	
0.5	0.7	0.0	3.6	0.5	5.4	8.7	8.5	1.0	1.3	9.2	Novi Bečej	
0.4	0.5	0.0	1.5	0.2	8.1	11.0	5.5	0.7	0.9	11.0	Sečanj	
<b>0.7</b>	<b>0.9</b>	<b>0.2</b>	<b>2.8</b>	<b>2.4</b>	<b>4.2</b>	<b>5.1</b>	<b>4.8</b>	<b>1.2</b>	<b>1.4</b>	<b>2.9</b>	<b>Sremska oblast</b>	
0.8	1.5	0.2	3.4	2.7	7.7	7.2	8.2	1.7	1.6	4.0	Sremska Mitrovica	
0.7	1.0	0.1	2.8	1.6	2.5	5.1	4.8	1.1	1.3	2.1	Indija	
1.5	0.4	0.0	3.7	2.5	5.4	4.5	10.4	0.8	1.5	4.8	Irig	
0.7	0.1	0.2	1.4	0.8	1.6	3.7	1.9	0.4	0.9	3.5	Pećinci	
0.4	0.9	0.1	2.6	0.6	3.6	5.6	4.0	1.3	1.3	3.0	Ruma	
0.5	0.6	0.2	2.6	4.5	2.0	3.5	2.9	1.1	1.5	1.2	Stara Pazova	
1.1	1.4	0.1	3.3	0.9	8.8	6.5	5.1	1.2	1.5	5.9	Šid	
1.4	1.2	0.2	3.1	1.9	5.4	7.5	7.6	1.5	1.8	4.5	SRBIJA – JUG	
<b>1.2</b>	<b>1.2</b>	<b>0.3</b>	<b>3.1</b>	<b>1.7</b>	<b>5.1</b>	<b>7.3</b>	<b>7.2</b>	<b>1.5</b>	<b>1.9</b>	<b>5.4</b>	<b>Region Šumadije i</b>	
<b>0.8</b>	<b>1.1</b>	<b>0.1</b>	<b>2.8</b>	<b>1.7</b>	<b>5.8</b>	<b>6.8</b>	<b>7.1</b>	<b>1.7</b>	<b>1.7</b>	<b>3.2</b>	<b>Zapadne Srbije</b>	
1.4	1.8	0.1	3.3	1.7	6.2	6.2	10.9	1.4	1.9	1.0	Zlatiborska oblast	
1.6	2.1	0.1	3.6	1.5	7.1	6.9	12.5	1.6	2.1	1.1	Grad Užice	
0.1	0.1	0.0	1.5	2.6	0.7	1.4	1.2	0.3	0.5	0.2	Užice	
0.4	0.7	0.1	1.7	2.1	2.8	5.2	2.8	0.9	1.2	6.8	Sevojno	
0.7	0.9	0.0	2.9	1.2	4.2	6.9	4.7	3.2	2.1	5.4	Arijlje	
0.5	0.4	0.0	3.5	1.3	4.0	6.3	3.4	0.9	1.8	10.1	Bajina Bašta	
0.8	1.2	0.0	1.9	0.4	8.0	8.0	1.9	2.0	1.2	4.9	Kosjerić	
0.6	0.9	0.1	2.8	0.6	4.1	6.4	3.8	0.9	1.6	2.9	Nova Varoš	
1.0	0.9	0.5	3.5	1.6	7.5	8.2	10.0	2.1	1.6	0.1	Požega	
0.6	1.0	0.1	2.4	4.4	8.4	7.0	8.0	1.8	2.0	1.1	Priboj	
0.5	0.5	0.0	2.5	0.2	8.0	14.9	5.4	1.3	1.4	10.9	Prijepolje	
0.3	0.5	0.4	2.4	2.5	4.2	4.2	5.5	3.6	1.4	2.2	Sjenica	
<b>0.9</b>	<b>1.0</b>	<b>0.2</b>	<b>3.0</b>	<b>1.1</b>	<b>5.2</b>	<b>6.6</b>	<b>5.0</b>	<b>1.5</b>	<b>1.9</b>	<b>9.0</b>	<b>Čajetina</b>	
1.2	1.3	0.1	3.2	1.4	5.2	5.7	6.1	1.2	2.0	4.9	<b>Kolubarska oblast</b>	
0.5	0.8	0.1	1.9	0.5	6.1	10.8	4.4	2.2	1.5	3.9	Valjevo	
1.1	0.8	0.0	2.5	0.5	6.9	9.8	3.7	1.2	2.1	10.0	Lajkovac	
0.4	0.6	0.0	3.4	0.6	6.0	7.4	2.6	1.3	1.4	15.9	Ljig	
0.4	0.6	0.0	2.0	0.4	5.3	5.9	2.8	0.9	1.1	23.3	Mionica	
0.4	0.5	0.4	2.7	0.4	3.7	7.6	2.8	2.8	1.7	20.9	Osečina	
<b>0.8</b>	<b>1.1</b>	<b>0.2</b>	<b>3.2</b>	<b>1.4</b>	<b>4.9</b>	<b>6.5</b>	<b>6.7</b>	<b>1.1</b>	<b>1.8</b>	<b>10.1</b>	<b>Ub</b>	
0.9	1.4	0.2	3.4	1.6	4.0	6.0	6.2	1.2	1.9	7.0	<b>Mačvanska oblast</b>	
0.6	0.8	0.1	2.9	0.9	5.8	6.3	5.7	1.1	1.4	34.4	Šabac	
0.6	0.3	0.0	1.9	1.2	4.6	7.0	4.4	0.6	0.8	29.9	Bogatić	
0.7	0.5	0.1	2.4	1.4	5.1	7.4	3.1	0.4	1.0	21.5	Vladimirci	
0.8	0.4	0.1	2.5	0.7	6.5	8.2	4.8	1.1	2.1	16.4	Koceljeva	
0.7	0.9	0.2	3.3	1.3	4.4	6.7	9.5	1.2	2.1	4.2	Krupanj	
0.9	0.7	0.0	3.6	0.2	7.3	6.7	4.1	1.0	1.6	8.6	Loznica	
0.6	0.6	0.0	2.4	0.8	14.5	8.6	5.7	1.0	1.7	1.4	Ljubovija	
											Mali Zvornik	

### 4.3. STRUCTURE OF REGISTERED

Annual

Region Area City - Municipality	Total	Employed in legal entities (companies, enterprises, institutions, cooperatives and other organizations and									
		All	Agriculture, forestry and fishing	Mining and quarrying	Manufacturing	Electricity, gas, steam and air conditioning supply	Water supply; sewerage, waste management and remediation activities	Construction	Wholesale and retail trade; repair of motor vehicles and motorcycles	Transportation and storage	Accommodation and food service activities
<b>Moravička oblast</b>	<b>100.0</b>	<b>97.5</b>	<b>1.1</b>	<b>1.0</b>	<b>34.9</b>	<b>1.1</b>	<b>1.2</b>	<b>4.2</b>	<b>15.8</b>	<b>7.2</b>	<b>3.9</b>
Čačak	100.0	98.5	0.5	0.2	30.9	1.1	1.1	4.2	18.7	8.7	4.2
Gornji Milanovac	100.0	96.6	0.7	4.6	38.6	0.5	1.4	3.5	13.1	3.6	3.3
Ivanjica	100.0	96.1	4.1	0.0	37.8	0.5	1.0	6.1	11.9	6.9	4.0
Lučani	100.0	94.6	0.7	0.1	51.1	4.0	1.2	3.0	7.0	5.2	3.2
<b>Pomoravska oblast</b>	<b>100.0</b>	<b>94.9</b>	<b>1.4</b>	<b>2.7</b>	<b>25.1</b>	<b>1.0</b>	<b>1.9</b>	<b>4.7</b>	<b>16.6</b>	<b>4.9</b>	<b>3.7</b>
Jagodina	100.0	97.8	1.1	0.2	28.5	1.2	2.3	3.5	17.0	3.9	3.1
Despotovac	100.0	91.2	2.3	26.9	7.9	0.7	1.3	2.5	11.7	6.3	6.1
Paraćin	100.0	96.2	1.8	0.0	26.5	0.5	1.5	5.7	20.1	8.1	3.5
Rekovac	100.0	79.3	2.6	1.1	17.7	1.4	0.8	1.5	10.1	6.8	3.1
Svilajnac	100.0	89.3	1.1	0.1	30.2	2.1	0.5	3.3	17.5	2.8	5.0
Čuprija	100.0	96.0	0.8	0.1	23.0	0.8	3.0	9.5	14.2	2.8	3.3
<b>Rasinska oblast</b>	<b>100.0</b>	<b>91.9</b>	<b>1.3</b>	<b>0.1</b>	<b>31.7</b>	<b>1.1</b>	<b>1.7</b>	<b>4.9</b>	<b>14.0</b>	<b>3.9</b>	<b>3.5</b>
Kruševac	100.0	95.4	1.1	0.1	28.4	1.4	1.7	6.2	15.1	4.2	3.2
Aleksandrovac	100.0	85.5	1.4	0.1	34.2	0.2	2.1	6.3	12.1	2.3	3.5
Brus	100.0	85.9	2.0	0.0	32.9	0.6	1.2	2.0	10.5	2.7	7.1
Varvarin	100.0	70.5	1.0	0.4	18.9	0.2	1.3	2.7	14.0	2.5	2.9
Trstenik	100.0	90.5	1.7	0.0	42.6	1.1	1.8	1.8	13.1	3.5	3.4
Ćičevac	100.0	97.4	2.4	0.2	43.7	0.3	1.5	3.3	11.6	8.4	4.7
<b>Raška oblast</b>	<b>100.0</b>	<b>97.2</b>	<b>1.1</b>	<b>0.9</b>	<b>21.3</b>	<b>1.3</b>	<b>2.0</b>	<b>6.8</b>	<b>15.9</b>	<b>6.1</b>	<b>6.3</b>
Kraljevo	100.0	97.3	1.1	0.5	26.3	1.8	1.6	5.7	15.4	6.0	4.1
Vrnjačka Banja	100.0	99.2	2.3	0.4	20.4	0.8	3.2	7.3	15.5	3.9	13.6
Novi Pazar	100.0	97.6	0.3	0.1	16.0	0.7	2.2	9.5	19.0	7.7	4.4
Raška	100.0	98.9	1.5	5.8	16.3	1.9	2.0	3.7	12.7	5.5	16.9
Tutin	100.0	88.5	1.9	1.1	18.5	1.0	1.3	5.9	10.3	3.4	3.7
<b>Šumadijska oblast</b>	<b>100.0</b>	<b>96.3</b>	<b>0.6</b>	<b>0.3</b>	<b>31.5</b>	<b>1.2</b>	<b>2.0</b>	<b>4.3</b>	<b>15.4</b>	<b>4.6</b>	<b>3.6</b>
Kragujevac	100.0	98.6	0.3	0.0	30.6	1.4	1.7	4.5	14.9	4.1	3.9
Arandelovac	100.0	97.8	0.3	1.0	36.5	0.7	2.5	3.9	19.0	5.0	3.6
Batočina	100.0	97.3	0.4	2.6	41.7	0.8	6.6	3.4	15.8	2.9	1.6
Knić	100.0	83.1	4.6	0.0	20.0	1.0	1.8	2.6	13.2	6.3	2.6
Lapovo	100.0	98.7	0.5	0.1	33.9	0.6	5.3	2.1	12.6	22.6	2.5
Rača	100.0	86.8	1.3	0.0	44.8	0.6	0.9	6.4	11.2	1.1	1.2
Topola	100.0	75.3	1.7	1.2	19.8	1.0	1.8	3.3	16.1	4.2	3.2
<b>Region Južne i Istočne Srbije</b>	<b>100.0</b>	<b>96.7</b>	<b>1.1</b>	<b>2.6</b>	<b>29.9</b>	<b>1.3</b>	<b>2.2</b>	<b>4.4</b>	<b>14.1</b>	<b>4.5</b>	<b>3.5</b>
<b>Borska oblast</b>	<b>100.0</b>	<b>97.0</b>	<b>1.1</b>	<b>16.8</b>	<b>18.6</b>	<b>3.2</b>	<b>2.6</b>	<b>3.6</b>	<b>12.2</b>	<b>3.5</b>	<b>3.7</b>
Bor	100.0	99.4	0.5	26.3	16.5	1.9	2.8	4.8	9.0	3.8	2.7
Kladovo	100.0	98.2	1.4	0.1	28.1	8.0	1.9	1.9	16.5	2.6	5.8
Majdanpek	100.0	98.7	2.6	32.7	9.9	1.5	2.6	4.3	9.9	2.3	3.6
Negotin	100.0	90.3	1.5	0.1	21.4	3.4	2.6	2.1	17.0	4.3	4.1
<b>Braničevska oblast</b>	<b>100.0</b>	<b>88.6</b>	<b>2.0</b>	<b>5.2</b>	<b>12.4</b>	<b>3.0</b>	<b>1.6</b>	<b>4.8</b>	<b>15.3</b>	<b>4.6</b>	<b>4.2</b>
Grad Požarevac	100.0	97.3	1.2	8.5	13.7	5.3	1.7	4.7	14.4	5.7	3.0
Požarevac	100.0	96.6	1.5	0.3	13.3	2.0	2.0	6.3	18.1	4.8	3.8
Kostolac	100.0	99.4	0.2	31.5	14.9	14.7	0.9	0.3	3.9	8.1	0.9
Veliko Gradište	100.0	78.2	3.1	0.4	11.3	0.3	1.0	4.1	15.5	3.9	7.4
Golubac	100.0	87.7	3.7	0.0	14.6	0.0	2.5	10.1	12.3	1.8	10.1
Žabari	100.0	72.3	2.8	0.0	15.9	0.0	1.0	1.4	15.2	3.9	3.0
Žagubica	100.0	84.3	6.4	11.3	8.7	0.7	1.4	4.6	11.6	2.6	5.9
Kučevo	100.0	91.7	5.9	1.5	12.4	0.7	1.6	4.2	17.9	5.7	3.5
Malo Crniće	100.0	66.3	2.6	0.0	10.0	0.0	1.1	10.2	15.7	2.6	3.0
Petrovac na Mlavi	100.0	75.4	1.0	0.4	9.1	0.6	1.6	4.0	18.7	2.7	5.4

<sup>1)</sup> Source: Survey on registered employment, based on combining data from Central register of compulsory social insurance (CRCSI) and Statistical business register (SBR).

<sup>2)</sup> The annual average of the employed was calculated as the arithmetical mean value of all 12 months.

**EMPLOYMENT<sup>1)</sup>, 2021** (continued)  
average<sup>2)</sup>

entrepreneurs, persons performing activity independently and their employees											Registered individual agricultural workers	Region Area City - Municipality
Information and communication	Financial and insurance activities	Real estate activities	Professional, scientific and technical activities	Administrative and support service activities	Public administration and defence; compulsory social security	Education	Human health and social work activities	Arts, entertainment and recreation	Other service activities			
<b>1.4</b>	<b>1.6</b>	<b>0.2</b>	<b>2.8</b>	<b>2.3</b>	<b>3.6</b>	<b>6.5</b>	<b>5.8</b>	<b>1.3</b>	<b>1.6</b>	<b>2.5</b>	<b>Moravička oblast</b>	
<i>1.9</i>	<i>1.7</i>	<i>0.3</i>	<i>3.0</i>	<i>2.9</i>	<i>3.8</i>	<i>6.8</i>	<i>5.8</i>	<i>1.3</i>	<i>1.3</i>	<i>1.5</i>	<i>Čačak</i>	
0.8	2.3	0.1	2.9	2.1	3.1	6.4	7.0	1.2	1.6	3.4	Gornji Milanovac	
1.2	0.8	0.2	2.6	0.6	3.3	5.6	5.2	1.3	3.1	3.9	Ivanjica	
0.2	0.5	0.0	1.8	0.7	3.3	5.7	4.0	1.7	1.2	5.4	Lučani	
<b>1.1</b>	<b>1.3</b>	<b>0.3</b>	<b>3.2</b>	<b>1.8</b>	<b>5.4</b>	<b>6.9</b>	<b>9.1</b>	<b>1.8</b>	<b>1.9</b>	<b>5.1</b>	<b>Pomoravska oblast</b>	
<i>1.5</i>	<i>1.9</i>	<i>0.5</i>	<i>3.5</i>	<i>2.1</i>	<i>6.4</i>	<i>7.1</i>	<i>9.2</i>	<i>2.5</i>	<i>2.2</i>	<i>2.2</i>	<i>Jagodina</i>	
0.5	0.7	0.0	2.1	0.9	5.3	6.5	6.5	1.8	1.2	8.8	Despotovac	
1.0	1.1	0.3	3.4	2.0	3.8	6.5	7.3	1.3	2.0	3.8	Paraćin	
0.6	0.9	0.0	1.4	2.2	7.0	12.7	6.7	1.0	1.6	20.7	Rekovac	
1.0	0.9	0.1	2.7	2.7	3.9	6.5	5.3	1.7	1.9	10.7	Svilajnac	
0.7	1.0	0.0	3.5	0.7	6.1	6.7	17.0	1.0	1.8	4.0	Čuprija	
<b>1.0</b>	<b>1.2</b>	<b>0.4</b>	<b>3.0</b>	<b>1.4</b>	<b>4.6</b>	<b>6.9</b>	<b>7.8</b>	<b>1.4</b>	<b>2.0</b>	<b>8.1</b>	<b>Rasinska oblast</b>	
<i>1.0</i>	<i>1.7</i>	<i>0.7</i>	<i>3.4</i>	<i>1.8</i>	<i>4.9</i>	<i>6.5</i>	<i>10.6</i>	<i>1.6</i>	<i>1.8</i>	<i>4.6</i>	<i>Kruševac</i>	
0.5	0.4	0.0	2.8	0.9	4.1	7.3	3.9	1.3	2.0	14.5	Aleksandrovac	
1.0	0.7	0.0	2.9	0.7	5.9	9.2	3.7	1.0	1.7	14.1	Brus	
0.9	0.7	0.0	2.9	0.5	5.1	8.4	4.8	1.2	2.1	29.5	Varvarin	
1.3	0.6	0.1	2.1	0.6	2.6	7.2	3.5	0.9	2.8	9.5	Trstenik	
0.9	0.5	0.0	1.4	1.1	6.0	5.9	3.1	1.2	1.2	2.6	Čičevac	
<b>1.3</b>	<b>1.1</b>	<b>0.4</b>	<b>3.2</b>	<b>1.5</b>	<b>6.8</b>	<b>9.5</b>	<b>7.5</b>	<b>1.7</b>	<b>2.5</b>	<b>2.8</b>	<b>Raška oblast</b>	
<i>1.8</i>	<i>1.2</i>	<i>0.4</i>	<i>3.7</i>	<i>1.8</i>	<i>7.2</i>	<i>7.2</i>	<i>7.7</i>	<i>1.4</i>	<i>2.1</i>	<i>2.7</i>	<i>Kraljevo</i>	
0.8	1.1	0.9	3.0	1.6	5.4	7.5	6.8	1.9	2.8	0.8	Vrnjačka Banja	
1.0	1.0	0.0	2.9	0.9	6.5	12.6	8.3	1.3	3.0	2.4	Novi Pazar	
1.1	0.8	1.8	1.7	2.2	7.5	7.5	3.3	4.2	2.6	1.1	Raška	
0.5	0.5	0.0	2.5	0.4	7.6	16.7	9.7	1.1	2.3	11.5	Tutin	
<b>1.7</b>	<b>1.4</b>	<b>0.3</b>	<b>3.7</b>	<b>2.2</b>	<b>4.5</b>	<b>8.0</b>	<b>8.0</b>	<b>1.5</b>	<b>1.6</b>	<b>3.7</b>	<b>Šumadijska oblast</b>	
<i>2.1</i>	<i>1.7</i>	<i>0.2</i>	<i>4.2</i>	<i>2.7</i>	<i>4.8</i>	<i>8.6</i>	<i>9.4</i>	<i>1.8</i>	<i>1.6</i>	<i>1.4</i>	<i>Kragujevac</i>	
0.9	1.1	0.2	3.3	1.2	2.4	7.0	6.3	1.2	1.6	2.2	Arandjelovac	
0.5	0.3	0.0	1.2	1.9	4.7	6.3	4.0	1.1	1.2	2.7	Batočina	
0.4	0.3	3.6	2.8	0.7	7.7	8.3	5.1	0.5	1.7	16.9	Knić	
0.5	0.3	0.0	2.4	0.7	3.5	4.2	5.0	0.6	1.0	1.3	Lapovo	
0.4	0.3	0.1	2.0	0.8	5.1	5.9	3.5	0.4	0.9	13.2	Rača	
0.6	0.9	0.0	2.5	1.2	4.3	7.1	3.1	1.3	1.9	24.7	Topola	
<b>1.8</b>	<b>1.1</b>	<b>0.1</b>	<b>3.1</b>	<b>2.1</b>	<b>5.9</b>	<b>7.7</b>	<b>8.2</b>	<b>1.5</b>	<b>1.7</b>	<b>3.3</b>	<b>Region Južne i Istočne Srbije</b>	
<b>0.9</b>	<b>0.9</b>	<b>0.1</b>	<b>3.1</b>	<b>1.9</b>	<b>6.3</b>	<b>7.0</b>	<b>8.3</b>	<b>1.7</b>	<b>1.4</b>	<b>3.0</b>	<b>Borska oblast</b>	
<i>0.9</i>	<i>0.9</i>	<i>0.2</i>	<i>4.4</i>	<i>2.3</i>	<i>5.1</i>	<i>6.8</i>	<i>7.4</i>	<i>1.8</i>	<i>1.3</i>	<i>0.6</i>	<i>Bor</i>	
1.6	0.7	0.0	1.9	2.7	6.5	5.9	10.5	0.4	1.6	1.8	Kladovo	
0.8	0.7	0.0	1.2	0.6	6.6	8.2	7.2	3.2	0.8	1.3	Majdanpek	
0.7	1.0	0.2	2.3	1.3	8.3	7.5	9.4	1.3	1.9	9.7	Negotin	
<b>1.2</b>	<b>1.1</b>	<b>0.1</b>	<b>2.6</b>	<b>4.2</b>	<b>7.0</b>	<b>6.8</b>	<b>8.7</b>	<b>1.7</b>	<b>2.0</b>	<b>11.4</b>	<b>Braničevska oblast</b>	
<i>1.5</i>	<i>1.5</i>	<i>0.1</i>	<i>2.5</i>	<i>7.1</i>	<i>7.6</i>	<i>5.5</i>	<i>9.6</i>	<i>1.7</i>	<i>1.9</i>	<i>2.7</i>	<i>Grad Požarevac</i>	
2.0	1.9	0.2	3.2	4.2	10.2	6.1	12.2	2.2	2.4	3.4	Požarevac	
0.1	0.2	0.0	0.6	15.5	0.4	4.0	2.3	0.5	0.5	0.6	Kostolac	
0.7	1.3	0.0	2.9	0.9	8.6	8.7	4.1	1.9	2.1	21.8	Veliko Gradište	
0.6	0.4	0.0	3.9	2.3	9.1	7.5	4.8	0.8	2.9	12.3	Golubac	
0.1	0.4	0.0	2.4	0.7	6.3	11.2	6.0	0.5	1.6	27.7	Žabari	
1.1	1.0	0.0	2.5	0.6	7.6	9.3	5.5	1.0	2.6	15.7	Žagubica	
1.2	0.6	0.0	2.7	0.6	7.8	11.5	7.9	3.7	2.0	8.3	Kučevo	
0.8	0.1	0.1	2.1	0.3	4.4	6.8	4.7	0.9	1.0	33.7	Malo Crniće	
1.1	0.7	0.0	2.8	0.8	4.2	6.7	11.7	1.6	2.1	24.6	Petrovac na Mlavi	

### 4.3. STRUCTURE OF REGISTERED

Annual

Region Area City - Municipality	Total	Employed in legal entities (companies, enterprises, institutions, cooperatives and other organizations and									
		All	Agriculture, forestry and fishing	Mining and quarrying	Manufacturing	Electricity, gas, steam and air conditioning supply	Water supply; sewerage, waste management and remediation activities	Construction	Wholesale and retail trade; repair of motor vehicles and motorcycles	Transportation and storage	Accommodation and food service activities
<b>Zaječarska oblast</b>	<b>100.0</b>	<b>95.0</b>	<b>2.2</b>	<b>4.7</b>	<b>20.4</b>	<b>1.5</b>	<b>2.0</b>	<b>3.1</b>	<b>14.5</b>	<b>4.2</b>	<b>5.7</b>
Zaječar	100.0	95.9	1.8	3.8	14.5	2.0	2.0	3.7	17.9	5.3	3.5
Boljevac	100.0	83.4	6.2	10.3	19.1	1.2	0.7	1.7	9.0	3.5	5.7
Knjaževac	100.0	98.6	1.6	0.0	39.2	1.2	2.2	2.9	11.2	3.1	4.9
Sokobanja	100.0	92.2	1.8	13.2	5.7	0.5	2.2	2.2	12.7	3.2	14.0
<b>Jablanička oblast</b>	<b>100.0</b>	<b>95.9</b>	<b>0.9</b>	<b>0.8</b>	<b>37.8</b>	<b>0.7</b>	<b>1.7</b>	<b>6.7</b>	<b>13.9</b>	<b>2.9</b>	<b>2.7</b>
Leskovac	100.0	96.5	0.7	0.1	41.3	0.8	1.5	4.3	15.0	3.2	2.9
Bojnik	100.0	95.5	3.0	0.3	18.2	0.3	4.1	14.2	11.0	1.4	1.5
Vlasotince	100.0	96.4	0.6	0.1	42.2	0.3	2.1	14.2	11.5	1.7	2.5
Lebane	100.0	90.0	1.6	0.0	24.9	0.8	2.6	3.4	14.0	3.8	3.0
Medveđa	100.0	90.1	1.7	21.8	3.9	0.8	2.4	0.9	8.7	1.1	2.2
Crna Trava	100.0	98.8	2.9	0.0	6.1	0.8	0.9	59.1	1.7	0.9	0.0
<b>Nišavska oblast</b>	<b>100.0</b>	<b>99.1</b>	<b>0.4</b>	<b>0.4</b>	<b>30.4</b>	<b>0.9</b>	<b>2.3</b>	<b>3.8</b>	<b>15.7</b>	<b>5.3</b>	<b>3.7</b>
Grad Niš	100.0	99.9	0.2	0.1	26.5	1.0	2.4	3.9	16.6	5.8	4.0
Medijana	100.0	100.0	0.2	0.0	11.0	2.1	2.5	3.6	16.3	3.1	5.5
Niška Banja	100.0	99.9	0.1	0.0	40.7	0.8	0.8	1.6	14.0	4.3	4.7
Palilula	100.0	99.9	0.1	0.2	46.9	0.1	3.7	4.1	12.4	5.9	1.7
Pantelejš	100.0	99.8	0.2	0.1	34.1	0.1	0.0	6.8	19.7	4.4	4.8
Crveni krst	100.0	99.9	0.3	0.1	32.7	0.1	2.3	3.3	21.9	14.4	2.6
Aleksinac	100.0	93.4	1.1	3.0	32.4	0.1	2.9	2.3	14.2	3.1	3.3
Gadžin Han	100.0	98.0	0.2	1.9	37.4	0.6	0.1	8.9	11.8	1.8	1.7
Doljevac	100.0	99.5	0.1	0.6	74.5	0.1	0.0	1.9	7.6	2.5	1.0
Merošina	100.0	96.5	0.4	0.0	38.8	0.4	3.7	5.8	14.6	4.5	1.8
Ražanj	100.0	80.5	6.2	0.0	13.1	0.7	2.2	5.8	11.6	4.3	1.7
Svrljig	100.0	98.7	0.5	0.0	46.9	0.9	1.6	4.0	14.2	3.8	3.2
<b>Pirotska oblast</b>	<b>100.0</b>	<b>99.2</b>	<b>1.0</b>	<b>0.8</b>	<b>36.8</b>	<b>1.1</b>	<b>2.7</b>	<b>3.1</b>	<b>11.0</b>	<b>4.3</b>	<b>3.6</b>
Piroć	100.0	99.4	1.2	1.0	39.9	1.2	1.7	3.1	11.0	3.4	3.3
Babušnica	100.0	99.0	1.1	1.1	48.2	0.7	3.2	3.3	9.7	3.0	1.9
Bela Palanka	100.0	98.8	0.9	0.0	25.5	0.8	4.3	4.2	14.2	4.7	4.3
Dimitrovgrad	100.0	97.7	0.2	0.0	11.3	0.5	8.0	2.5	9.4	11.4	7.6
<b>Podunavska oblast</b>	<b>100.0</b>	<b>96.1</b>	<b>1.3</b>	<b>0.2</b>	<b>35.9</b>	<b>0.9</b>	<b>2.0</b>	<b>4.5</b>	<b>16.2</b>	<b>4.9</b>	<b>2.6</b>
Smederevo	100.0	97.4	0.9	0.2	41.6	0.9	2.1	3.3	14.7	5.2	2.2
Velika Plana	100.0	96.4	1.9	0.6	28.9	0.7	2.0	6.1	22.3	5.0	4.6
Smederevska Palanka	100.0	91.9	2.1	0.0	24.7	0.9	1.5	6.7	15.5	3.9	2.3
<b>Pčinjska oblast</b>	<b>100.0</b>	<b>99.4</b>	<b>1.0</b>	<b>1.0</b>	<b>31.9</b>	<b>0.8</b>	<b>2.6</b>	<b>5.0</b>	<b>12.2</b>	<b>5.2</b>	<b>3.8</b>
Grad Vranje	100.0	99.7	0.8	1.1	36.4	0.7	2.0	3.2	13.7	4.7	3.4
Vranje	100.0	99.7	0.8	0.0	35.9	0.7	1.9	3.2	14.2	4.9	3.6
Vranjska Banja	100.0	99.2	0.3	15.2	43.5	0.4	4.3	3.1	7.5	2.5	1.8
Bosilegrad	100.0	98.1	2.1	8.5	18.0	1.1	1.7	6.8	5.2	2.1	3.2
Bujanovac	100.0	97.9	0.6	0.3	23.9	0.3	3.3	4.6	13.0	5.3	4.9
Vladičin Han	100.0	99.9	1.9	0.0	46.6	0.5	3.2	7.0	8.6	5.3	3.9
Preševo	100.0	99.5	0.3	1.1	16.6	0.3	1.6	5.7	11.9	10.0	5.6
Surdulica	100.0	99.8	1.4	0.0	26.4	2.8	2.3	10.4	11.6	3.3	3.2
Trgovište	100.0	99.8	2.4	0.0	22.8	1.3	12.1	6.3	4.1	5.5	1.3
<b>Toplička oblast</b>	<b>100.0</b>	<b>97.7</b>	<b>1.6</b>	<b>0.0</b>	<b>43.5</b>	<b>0.7</b>	<b>2.4</b>	<b>4.1</b>	<b>9.8</b>	<b>3.2</b>	<b>2.2</b>
Prokuplje	100.0	99.1	0.5	0.0	51.3	0.7	2.4	3.4	9.4	2.4	2.1
Blace	100.0	97.3	1.7	0.0	38.4	0.7	3.0	5.2	9.2	3.4	2.4
Žitorađa	100.0	90.3	5.0	0.0	18.4	0.6	2.0	9.0	14.0	1.9	1.6
Kuršumlija	100.0	95.9	3.9	0.0	28.0	0.9	2.2	4.4	10.0	6.5	3.0
<b>Region Kosovo i Metohija</b>	...	...	...	...	...	...	...	...	...	...	...

<sup>1)</sup> Source: Survey on registered employment, based on combining data from Central register of compulsory social insurance (CRCSI) and Statistical business register (SBR).

<sup>2)</sup> The annual average of the employed was calculated as the arithmetic mean value of all 12 months.



**EMPLOYMENT<sup>1)</sup>, 2021** (continued)  
average<sup>2)</sup>

entrepreneurs, persons performing activity independently and their employees											Registered individual agricultural workers	Region Area City - Municipality
Information and communication	Financial and insurance activities	Real estate activities	Professional, scientific and technical activities	Administrative and support service activities	Public administration and defence; compulsory social security	Education	Human health and social work activities	Arts, entertainment and recreation	Other service activities			
<b>1.1</b>	<b>1.2</b>	<b>0.1</b>	<b>2.9</b>	<b>2.4</b>	<b>7.3</b>	<b>7.8</b>	<b>10.9</b>	<b>1.3</b>	<b>1.7</b>	<b>5.0</b>	<b>Zaječarska oblast</b>	
1.3	1.7	0.2	3.2	2.4	9.4	8.2	11.5	1.6	2.1	4.1	Zaječar	
0.9	0.9	0.0	1.4	2.1	5.8	7.7	5.5	0.8	0.8	16.6	Bojjevac	
1.1	0.7	0.0	3.1	3.0	5.4	7.4	8.7	1.4	1.5	1.4	Knjaževac	
0.6	0.8	0.4	2.7	1.5	5.0	6.9	16.3	0.9	1.5	7.8	Sokobanja	
<b>0.8</b>	<b>0.8</b>	<b>0.2</b>	<b>2.6</b>	<b>0.9</b>	<b>4.8</b>	<b>7.5</b>	<b>7.4</b>	<b>1.4</b>	<b>1.4</b>	<b>4.1</b>	<b>Jablanička oblast</b>	
0.9	0.9	0.3	2.7	1.1	3.9	6.9	7.5	1.3	1.4	3.5	Leskovac	
1.2	0.3	0.0	2.2	0.7	8.9	15.8	8.0	2.7	1.6	4.5	Bojnik	
0.4	0.4	0.0	2.3	0.2	3.5	6.3	5.3	1.6	1.4	3.6	Vlasotince	
0.6	0.4	0.0	3.1	0.6	8.3	11.2	7.9	1.8	1.8	10.0	Lebane	
0.3	0.2	0.0	2.7	0.3	16.5	11.0	13.1	1.8	0.7	9.9	Medveđa	
1.4	0.0	0.0	3.5	0.1	7.8	7.9	4.4	0.2	0.9	1.1	Crna Trava	
<b>3.9</b>	<b>1.5</b>	<b>0.2</b>	<b>4.0</b>	<b>2.3</b>	<b>4.5</b>	<b>8.2</b>	<b>8.7</b>	<b>1.2</b>	<b>1.9</b>	<b>0.9</b>	<b>Nišavska oblast</b>	
4.8	1.8	0.2	4.5	2.7	4.5	8.4	9.0	1.4	2.0	0.1	Grad Niš	
7.8	3.6	0.3	6.1	2.6	6.8	8.8	14.7	2.2	2.8	0.0	Medijana	
1.7	0.1	0.0	1.8	0.5	3.1	7.4	17.1	0.4	0.8	0.1	Niška Banja	
1.4	0.1	0.1	3.1	4.8	4.2	6.9	2.3	0.6	1.5	0.1	Palilula	
5.1	1.1	0.1	4.3	2.1	2.0	8.3	4.0	0.7	2.0	0.2	Pantelej	
1.5	0.1	0.0	3.0	1.1	0.6	9.7	4.8	0.7	0.5	0.1	Crveni krst	
0.8	0.9	0.0	2.3	0.6	4.2	8.8	10.8	1.1	1.5	6.6	Aleksinac	
0.4	0.0	0.0	2.9	0.6	7.6	7.8	10.0	1.3	3.0	2.0	Gadžin Han	
0.2	0.1	0.0	0.7	1.4	2.0	3.3	2.6	0.3	0.7	0.5	Doljevac	
0.2	0.4	0.0	2.3	0.1	5.6	9.5	6.5	1.0	0.8	3.5	Merošina	
1.1	0.5	0.1	2.6	0.1	8.3	11.0	8.0	0.6	2.8	19.5	Ražanj	
1.3	0.5	0.0	2.6	0.4	5.6	6.9	4.8	0.0	1.5	1.3	Svrljig	
<b>1.3</b>	<b>1.2</b>	<b>0.1</b>	<b>2.6</b>	<b>4.8</b>	<b>7.5</b>	<b>6.0</b>	<b>7.6</b>	<b>1.6</b>	<b>2.1</b>	<b>0.8</b>	<b>Pirotska oblast</b>	
1.5	1.5	0.1	2.4	6.0	6.0	5.0	8.0	1.3	1.8	0.6	Piroć	
0.2	0.2	0.0	2.2	1.2	6.7	8.5	5.5	1.2	1.1	1.0	Babušnica	
0.8	0.5	0.1	3.9	1.1	8.0	10.3	7.0	3.5	4.7	1.2	Bela Palanka	
1.1	0.5	0.0	3.3	2.2	19.4	7.4	7.1	2.7	3.2	2.2	Dimitrovgrad	
<b>0.9</b>	<b>1.2</b>	<b>0.2</b>	<b>2.8</b>	<b>1.5</b>	<b>4.5</b>	<b>6.9</b>	<b>6.5</b>	<b>1.2</b>	<b>1.8</b>	<b>3.9</b>	<b>Podunavska oblast</b>	
1.0	1.4	0.3	2.4	1.7	4.5	6.5	5.7	1.1	1.7	2.6	Smederevo	
0.5	0.8	0.1	2.7	1.2	4.7	7.6	3.7	1.2	1.7	3.6	Velika Plana	
0.8	0.9	0.0	4.1	1.2	4.4	7.7	11.6	1.4	2.0	8.1	Smederevska Palanka	
<b>0.8</b>	<b>1.0</b>	<b>0.1</b>	<b>2.7</b>	<b>1.2</b>	<b>8.4</b>	<b>10.0</b>	<b>8.0</b>	<b>2.1</b>	<b>1.7</b>	<b>0.6</b>	<b>Pčinjska oblast</b>	
1.0	1.4	0.1	3.3	1.7	6.6	7.8	8.1	2.0	1.6	0.3	Grad Vranje	
1.0	1.5	0.1	3.5	1.7	6.6	7.8	8.5	2.1	1.7	0.3	Vranje	
0.5	0.1	0.0	1.1	1.6	6.4	8.2	2.0	0.5	0.3	0.8	Vranjska Banja	
0.9	0.2	0.0	1.4	0.1	13.2	13.2	12.6	6.2	1.6	1.9	Bosilegrad	
0.6	0.7	0.0	2.6	0.6	11.5	14.4	6.6	2.4	2.2	2.1	Bujanovac	
0.4	0.4	0.0	1.7	0.6	5.2	8.3	4.0	1.1	1.2	0.1	Vladičin Han	
0.7	0.7	0.0	2.2	0.6	14.0	16.7	6.9	2.1	2.5	0.5	Preševo	
0.5	0.4	0.0	2.4	1.6	7.9	8.7	12.7	2.7	1.6	0.2	Surdulica	
0.1	0.3	0.0	1.0	1.3	16.0	11.8	10.6	1.9	1.1	0.2	Trgovište	
<b>1.1</b>	<b>0.5</b>	<b>0.1</b>	<b>2.2</b>	<b>0.8</b>	<b>7.4</b>	<b>7.2</b>	<b>8.0</b>	<b>1.5</b>	<b>1.3</b>	<b>2.3</b>	<b>Toplička oblast</b>	
1.4	0.6	0.1	1.9	0.5	6.6	5.9	7.4	1.5	1.2	0.9	Prokuplje	
0.6	0.6	0.0	3.5	1.3	6.8	9.7	7.2	1.5	2.0	2.7	Blace	
0.3	0.3	0.0	2.4	0.9	7.6	14.1	9.1	1.6	1.4	9.7	Žitораđa	
0.8	0.4	0.0	2.5	1.4	10.8	8.2	10.2	1.3	1.3	4.1	Kuršumlja	
...	...	...	...	...	...	...	...	...	...	...	<b>Region Kosovo i Metohija</b>	

## 4.4. UNEMPLOYED<sup>1)</sup>

As of 31 December 2021

Region Area City - Municipality	Total	Seeking employment for the first time		Unskilled <sup>2)</sup>		Women		Per 1000 inhabitants
		all	%	all	%	all	%	
<b>REPUBLIC OF SERBIA</b>	<b>477564</b>	<b>264135</b>	<b>55.3</b>	<b>164427</b>	<b>34.4</b>	<b>267589</b>	<b>56.0</b>	<b>70</b>
SRBIJA – SEVER	156041	76838	49.2	51225	32.8	88738	56.9	44
<b>Beogradski region</b>	<b>59059</b>	<b>27816</b>	<b>47.1</b>	<b>10770</b>	<b>18.2</b>	<b>36468</b>	<b>61.7</b>	<b>35</b>
<b>Beogradska oblast</b>								
<i>Grad Beograd</i>	<b>59059</b>	<b>27816</b>	<b>47.1</b>	<b>10770</b>	<b>18.2</b>	<b>36468</b>	<b>61.7</b>	<b>35</b>
Barajevo	1317	389	29.5	368	27.9	770	58.5	49
Voždovac	5913	3660	61.9	727	12.3	3637	61.5	35
Vračar	1780	924	51.9	197	11.1	1077	60.5	31
Grocka	2021	1506	74.5	502	24.8	1208	59.8	23
Zvezdara	5323	1895	35.6	670	12.6	3240	60.9	31
Zemun	6354	3855	60.7	1353	21.3	4090	64.4	36
Lazarevac	2144	976	45.5	616	28.7	1447	67.5	39
Mladenovac	3058	909	29.7	818	26.7	1619	52.9	60
Novi Beograd	6988	3094	44.3	740	10.6	4413	63.2	33
Obrenovac	3150	1343	42.6	974	30.9	2140	67.9	44
Palilula	6718	3668	54.6	1353	20.1	4231	63.0	36
Rakovica	3422	920	26.9	452	13.2	2099	61.3	32
Savski venac	1079	523	48.5	120	11.1	652	60.4	31
Sopot	874	654	74.8	344	39.4	468	53.5	45
Stari grad	1659	836	50.4	158	9.5	1009	60.8	38
Surčin	1227	632	51.5	392	31.9	715	58.3	26
Čukarica	6032	2032	33.7	986	16.3	3653	60.6	34
<b>Region Vojvodine</b>	<b>96982</b>	<b>49022</b>	<b>50.5</b>	<b>40455</b>	<b>41.7</b>	<b>52270</b>	<b>53.9</b>	<b>53</b>
<b>Zapadnobačka oblast</b>	<b>12498</b>	<b>5389</b>	<b>43.1</b>	<b>5077</b>	<b>40.6</b>	<b>6057</b>	<b>48.5</b>	<b>75</b>
<i>Sombor</i>	<i>5159</i>	<i>2778</i>	<i>53.8</i>	<i>2064</i>	<i>40.0</i>	<i>2481</i>	<i>48.1</i>	<i>68</i>
Apatin	2603	803	30.8	1307	50.2	1265	48.6	102
Kula	2569	891	34.7	734	28.6	1255	48.9	68
Odžaci	2167	917	42.3	972	44.9	1056	48.7	82
<b>Južnobanatska oblast</b>	<b>17840</b>	<b>9022</b>	<b>50.0</b>	<b>8037</b>	<b>50.0</b>	<b>9565</b>	<b>50.0</b>	<b>65</b>
<i>Pančevo</i>	<i>5939</i>	<i>3159</i>	<i>53.2</i>	<i>2027</i>	<i>34.1</i>	<i>3676</i>	<i>61.9</i>	<i>50</i>
Alibunar	1655	780	47.1	943	57.0	821	49.6	93
Bela Crkva	1823	1102	60.4	850	46.6	884	48.5	117
<i>Vršac</i>	<i>3223</i>	<i>1241</i>	<i>38.5</i>	<i>1370</i>	<i>42.5</i>	<i>1512</i>	<i>46.9</i>	<i>67</i>
Kovačica	1923	1155	60.1	1168	60.7	977	50.8	83
Kovin	1725	908	52.6	875	50.7	907	52.6	57
Opovo	634	216	34.1	354	55.8	323	50.9	67
Plandište	918	461	50.2	450	49.0	465	50.7	93
<b>Južnobačka oblast</b>	<b>29994</b>	<b>18017</b>	<b>60.1</b>	<b>9479</b>	<b>31.6</b>	<b>17296</b>	<b>57.7</b>	<b>49</b>
<i>Novi Sad</i>	<i>12970</i>	<i>8104</i>	<i>62.5</i>	<i>2476</i>	<i>19.1</i>	<i>7806</i>	<i>60.2</i>	<i>36</i>
Bač	1300	692	53.2	647	49.8	690	53.1	102
: Bačka Palanka	3940	1454	36.9	1520	38.6	2233	56.7	78
: Bački Petrovac	359	154	42.9	144	40.1	187	52.1	29
Beočin	958	653	68.2	494	51.6	526	54.9	65
Bečej	1728	808	46.8	943	54.6	899	52.0	50
Vrbas	3622	2879	79.5	1165	32.2	2041	56.4	95
Žabalj	1324	976	73.7	623	47.1	743	56.1	54
Srbobran	1457	1265	86.8	773	53.1	853	58.5	96
: Sremski Karlovci	344	231	67.2	91	26.5	191	55.5	42
Temerin	1294	392	30.3	297	23.0	783	60.5	47
Titel	698	409	58.6	306	43.8	344	49.3	47

<sup>1)</sup> Data source: National Employment Service.

<sup>2)</sup> Semi-skilled (hastily trained) and unskilled with lower education.

#### 4.4. UNEMPLOYED<sup>1)</sup> (continued) As of 31 December 2021

Region Area City - Municipality	Total	Seeking employment for the first time		Unskilled <sup>2)</sup>		Women		Per 1000 inhabitants
		all	%	all	%	all	%	
<b>Severnobanatska oblast</b>	<b>6733</b>	<b>2530</b>	<b>37.6</b>	<b>3808</b>	<b>56.6</b>	<b>3447</b>	<b>51.2</b>	<b>51</b>
<i>Kikinda</i>	2794	903	32.3	1296	46.4	1433	51.3	29
Ada	441	124	28.1	233	52.8	207	46.9	46
Kanjiža	1065	511	48.0	732	68.7	589	55.3	53
Novi Kneževac	762	230	30.2	511	67.1	369	48.4	77
Senta	1010	454	45.0	653	64.7	501	49.6	48
Čoka	661	308	46.6	383	57.9	348	52.6	66
<b>Severnobačka oblast</b>	<b>7134</b>	<b>3253</b>	<b>45.6</b>	<b>3638</b>	<b>51.0</b>	<b>3678</b>	<b>51.6</b>	<b>41</b>
<i>Subotica</i>	4113	1617	39.3	2075	50.4	2072	50.4	31
Bačka Topola	1691	566	33.5	897	53.0	901	53.3	57
Mali Idoš	1330	1070	80.5	666	50.1	705	53.0	121
<b>Srednjobanatska oblast</b>	<b>11476</b>	<b>6662</b>	<b>58.1</b>	<b>5684</b>	<b>49.5</b>	<b>6105</b>	<b>53.2</b>	<b>68</b>
<i>Zrenjanin</i>	5715	3590	62.8	2286	40.0	3168	55.4	50
Žitište	1643	666	40.5	902	54.9	844	51.4	113
Nova Crnja	1040	563	54.1	664	63.8	484	46.5	117
Novi Bečej	1638	967	59.0	1007	61.5	866	52.9	75
Sečanj	1440	876	60.8	825	57.3	743	51.6	128
<b>Sremska oblast</b>	<b>11307</b>	<b>4149</b>	<b>36.7</b>	<b>4732</b>	<b>41.9</b>	<b>6122</b>	<b>54.1</b>	<b>39</b>
<i>Sremska Mitrovica</i>	2881	988	34.3	1128	39.2	1598	55.5	39
Indija	1473	540	36.7	457	31.0	767	52.1	33
Irig	895	488	54.5	460	51.4	444	49.6	92
Pećinci	594	265	44.6	337	56.7	329	55.4	31
Ruma	2479	827	33.4	1122	45.3	1293	52.2	49
Stara Pazova	1121	458	40.9	477	42.6	667	59.5	17
Šid	1864	583	31.3	751	40.3	1024	54.9	62
SRBIJA – JUG	321523	187297	58.3	113202	35.2	178851	55.6	97
<b>Region Šumadije i Zapadne Srbije</b>	<b>168471</b>	<b>90022</b>	<b>53.4</b>	<b>58056</b>	<b>34.5</b>	<b>95312</b>	<b>56.6</b>	<b>90</b>
<b>Zlatiborska oblast</b>	<b>21798</b>	<b>10148</b>	<b>40.0</b>	<b>6783</b>	<b>30.0</b>	<b>11669</b>	<b>50.0</b>	<b>84</b>
<i>Grad Užice</i>	2835	813	28.7	641	22.6	1616	57.0	40
Užice	2835	813	28.7	641	22.6	1616	57.0	44
Sevojno	278	72	25.9	53	19.1	160	57.6	43
Arilje	1094	249	22.8	309	28.2	560	51.2	63
Bajina Bašta	1658	586	35.3	474	28.6	948	57.2	70
Kosjerić	511	363	71.0	160	31.3	300	58.7	50
Nova Varoš	1592	332	20.9	532	33.4	816	51.3	116
Požega	1161	406	35.0	314	27.0	626	53.9	44
Priboj	3638	2074	57.0	860	23.6	1923	52.9	159
Prijepolje	3980	1543	38.8	1241	31.2	2149	54.0	118
Sjenica	4519	3286	72.7	2054	45.5	2299	50.9	178
Čajetina	532	424	79.7	145	27.3	272	51.1	36
<b>Kolubarska oblast</b>	<b>7678</b>	<b>3429</b>	<b>44.7</b>	<b>2963</b>	<b>38.6</b>	<b>4574</b>	<b>59.6</b>	<b>48</b>
<i>Valjevo</i>	4405	1583	35.9	1506	34.2	2619	59.5	53
Lajkovac	727	323	44.4	344	47.3	472	64.9	50
Ljig	374	250	66.8	126	33.7	247	66.0	35
Mionica	417	350	83.9	196	47.0	251	60.2	33
Osečina	737	261	35.4	351	47.6	408	55.4	70
Ub	1018	662	65.0	440	43.2	577	56.7	38
<b>Mačvanska oblast</b>	<b>23202</b>	<b>12505</b>	<b>60.0</b>	<b>7694</b>	<b>40.0</b>	<b>12899</b>	<b>50.0</b>	<b>86</b>
<i>Šabac</i>	5420	2376	43.8	1613	29.8	3142	58.0	50
Bogatić	2471	2192	88.7	1178	47.7	1291	52.2	96
Vladimirci	951	678	71.3	434	45.6	501	52.7	63
Koceljeva	1514	811	53.6	729	48.2	798	52.7	134
Krupanj	1589	581	36.6	612	38.5	830	52.2	108
Loznica	8430	4093	48.6	2202	26.1	4758	56.4	115
Ljubovija	1612	1227	76.1	588	36.5	896	55.6	134
Mali Zvornik	1215	547	45.0	338	27.8	683	56.2	112

<sup>1)</sup> Data source: National Employment Service.

<sup>2)</sup> Semi-skilled (hastily trained) and unskilled with lower education.

#### 4.4. UNEMPLOYED<sup>1)</sup> (continued) As of 31 December 2021

Region Area City - Municipality	Total	Seeking employment for the first time		Unskilled <sup>2)</sup>		Women		Per 1000 inhabitants
		all	%	all	%	all	%	
<b>Moravička oblast</b>	<b>9829</b>	<b>4288</b>	<b>43.6</b>	<b>2837</b>	<b>28.9</b>	<b>5647</b>	<b>57.5</b>	<b>51</b>
Čačak	4782	1875	39.2	1048	21.9	2803	58.6	44
Gornji Milanovac	1246	672	53.9	301	24.2	816	65.5	31
Ivanjica	2925	1259	43.0	1219	41.7	1524	52.1	102
Lučani	876	482	55.0	269	30.7	504	57.5	50
<b>Pomoravska oblast</b>	<b>20205</b>	<b>11401</b>	<b>56.4</b>	<b>7152</b>	<b>35.4</b>	<b>11377</b>	<b>56.3</b>	<b>106</b>
Jagodina	7937	4074	51.3	2557	32.2	4513	56.9	117
Despotovac	1571	1526	97.1	670	42.6	887	56.5	81
Paraćin	5781	2693	46.6	2051	35.5	3344	57.8	119
Rekovac	1107	797	72.0	385	34.8	525	47.4	130
Svilajnac	1278	1117	87.4	561	43.9	736	57.6	63
Čuprija	2531	1194	47.2	928	36.7	1372	54.2	94
<b>Rasinska oblast</b>	<b>18226</b>	<b>7000</b>	<b>38.4</b>	<b>5633</b>	<b>30.9</b>	<b>10514</b>	<b>57.7</b>	<b>85</b>
Kruševac	8682	2943	33.9	2627	30.3	5190	59.8	74
Aleksandrovac	2379	1134	47.7	704	29.6	1396	58.7	103
Brus	1546	1068	69.1	564	36.5	743	48.1	110
Varvarin	1183	376	31.8	480	40.6	677	57.2	76
Trstenik	3724	1258	33.8	986	26.5	2077	55.8	100
Čičevac	712	221	31.0	272	38.2	431	60.5	86
<b>Raška oblast</b>	<b>43249</b>	<b>31324</b>	<b>60.0</b>	<b>17742</b>	<b>40.0</b>	<b>23814</b>	<b>60.0</b>	<b>143</b>
Kraljevo	7660	4991	65.2	2261	29.5	4661	60.8	67
Vrnjačka Banja	2442	992	40.6	732	30.0	1338	54.8	96
Novi Pazar	23006	17309	75.2	9674	42.0	12265	53.3	212
Raška	1718	608	35.4	384	22.4	899	52.3	79
Tutin	8423	7424	88.1	4691	55.7	4651	55.2	262
<b>Šumadijska oblast</b>	<b>24284</b>	<b>9927</b>	<b>40.9</b>	<b>7252</b>	<b>29.9</b>	<b>14818</b>	<b>61.0</b>	<b>88</b>
Kragujevac	15197	6133	40.4	4275	28.1	9432	62.1	87
Arandjelovac	3584	1253	35.0	1088	30.4	2242	62.6	85
Batočina	1606	860	53.5	543	33.8	880	54.8	152
Knić	952	407	42.8	298	31.3	578	60.7	77
Lapovo	792	345	43.6	238	30.1	429	54.2	114
Rača	777	322	41.4	362	46.6	445	57.3	77
Topola	1376	607	44.1	448	32.6	812	59.0	70
<b>Region Južne i Istočne Srbije</b>	<b>129879</b>	<b>76508</b>	<b>58.9</b>	<b>47488</b>	<b>36.6</b>	<b>70366</b>	<b>54.2</b>	<b>89</b>
<b>Borska oblast</b>	<b>8516</b>	<b>3971</b>	<b>46.6</b>	<b>3753</b>	<b>44.1</b>	<b>5156</b>	<b>60.5</b>	<b>80</b>
Bor	3535	1500	42.4	1406	39.8	2416	68.3	82
Kladovo	1558	671	43.1	780	50.1	804	51.6	88
Majdanpek	1461	488	33.4	649	44.4	887	60.7	94
Negotin	1962	1312	66.9	918	46.8	1049	53.5	64
<b>Braničevska oblast</b>	<b>6754</b>	<b>3238</b>	<b>47.9</b>	<b>3109</b>	<b>46.0</b>	<b>3969</b>	<b>58.8</b>	<b>42</b>
Grad Požarevac	2132	815	38.2	679	31.8	1320	61.9	30
Požarevac	2132	815	38.2	679	31.8	1320	61.9	37
Kostolac	1291	735	56.9	964	74.7	859	66.5	101
Veliko Gradište	749	590	78.8	360	48.1	411	54.9	49
Golubac	345	207	60.0	146	42.3	209	60.6	49
Žabari	248	114	46.0	126	50.8	119	48.0	28
Žagubica	190	66	34.7	44	23.2	115	60.5	18
Kučevo	501	140	27.9	198	39.5	253	50.5	41
Malo Crniće	274	144	52.6	127	46.4	147	53.6	30
Petrovac na Mlavi	1024	427	41.7	465	45.4	536	52.3	38

<sup>1)</sup> Data source: National Employment Service.

<sup>2)</sup> Semi-skilled (hastily trained) and unskilled with lower education.

#### 4.4. UNEMPLOYED<sup>1)</sup> (continued) As of 31 December 2021

Region Area City - Municipality	Total	Seeking employment for the first time		Unskilled <sup>2)</sup>		Women		Per 1000 inhabitants
		all	%	all	%	all	%	
<b>Zaječarska oblast</b>	<b>8447</b>	<b>4050</b>	<b>47.9</b>	<b>3113</b>	<b>36.9</b>	<b>4432</b>	<b>52.5</b>	<b>83</b>
Zaječar	4025	1800	44.7	1496	37.2	2162	53.7	78
Boljevac	838	441	52.6	411	49.0	469	56.0	78
Knjaževac	2375	768	32.3	878	37.0	1112	46.8	90
Sokobanja	1209	1041	86.1	328	27.1	689	57.0	89
<b>Jablanička oblast</b>	<b>23029</b>	<b>16901</b>	<b>73.4</b>	<b>8025</b>	<b>34.8</b>	<b>11513</b>	<b>50.0</b>	<b>119</b>
Leskovac	13227	9531	72.1	3934	29.7	6620	50.0	101
Bojnik	1671	1492	89.3	861	51.5	886	53.0	172
Vlasotince	3582	2580	72.0	1387	38.7	1747	48.8	134
Lebane	3453	2724	78.9	1298	37.6	1668	48.3	184
Medveđa	957	487	50.9	463	48.4	533	55.7	156
Crna Trava	139	87	62.6	82	59.0	59	42.4	133
<b>Nišavska oblast</b>	<b>32567</b>	<b>21115</b>	<b>64.8</b>	<b>8342</b>	<b>25.6</b>	<b>17633</b>	<b>54.1</b>	<b>92</b>
Grad Niš	22446	15197	67.7	4205	18.7	12644	56.3	89
Medijana	6490	4274	65.9	636	9.8	3805	58.6	77
Niška Banja	1751	1198	68.4	480	27.4	948	54.1	128
Palilula	6638	4531	68.3	1486	22.4	3592	54.1	92
Pantelejš	4414	2988	67.7	663	15.0	2558	58.0	83
Crveni krst	3153	2206	70.0	940	29.8	1741	55.2	104
Aleksinac	5283	3353	63.5	2276	43.1	2708	51.3	115
Gadžin Han	667	476	71.4	240	36.0	293	43.9	107
Doljevac	930	312	33.5	348	37.4	382	41.1	53
Merošina	1343	872	64.9	595	44.3	658	49.0	107
Ražanj	543	425	78.3	238	43.8	249	45.9	73
Svrljig	1355	480	35.4	440	32.5	699	51.6	115
<b>Pirotska oblast</b>	<b>9079</b>	<b>3882</b>	<b>42.8</b>	<b>3411</b>	<b>37.6</b>	<b>4926</b>	<b>54.3</b>	<b>112</b>
Pirot	4858	2054	42.3	1643	33.8	2919	60.1	92
Babušnica	1191	866	72.7	426	35.8	522	43.8	125
Bela Palanka	1951	689	35.3	949	48.6	954	48.9	189
Dimitrovgrad	1079	273	25.3	393	36.4	531	49.2	123
<b>Podunavska oblast</b>	<b>9030</b>	<b>3673</b>	<b>40.7</b>	<b>3225</b>	<b>35.7</b>	<b>5258</b>	<b>58.2</b>	<b>50</b>
Smederevo	3735	1429	38.3	1344	36.0	2226	59.6	37
Velika Plana	2309	857	37.1	958	41.5	1297	56.2	63
Smederevska Palanka	2986	1387	46.5	923	30.9	1735	58.1	69
<b>Pčinjska oblast</b>	<b>22366</b>	<b>14789</b>	<b>66.1</b>	<b>10531</b>	<b>47.1</b>	<b>12498</b>	<b>55.9</b>	<b>116</b>
Grad Vranje	5802	2029	35.0	1801	31.0	3322	57.3	74
Vranje	5802	2029	35.0	1801	31.0	3322	57.3	83.3
Vranjska Banja	970	461	47.5	534	55.1	526	54.2	114.9
Bosilegrad	1428	597	41.8	585	41.0	682	47.8	211
Bujanovac	4790	3572	74.6	2956	61.7	2571	53.7	128
Vladičin Han	1988	1685	84.8	856	43.1	1077	54.2	109
Preševo	4299	4234	98.5	2440	56.8	2550	59.3	142
Surdulica	2150	1902	88.5	982	45.7	1288	59.9	119
Trgovište	939	309	32.9	377	40.1	482	51.3	213
<b>Toplička oblast</b>	<b>10091</b>	<b>4889</b>	<b>48.4</b>	<b>3979</b>	<b>39.4</b>	<b>4981</b>	<b>49.4</b>	<b>125</b>
Prokuplje	4725	2450	51.9	1895	40.1	2328	49.3	119
Blace	1168	346	29.6	275	23.5	557	47.7	118
Žitorađa	1875	1191	63.5	961	51.3	958	51.1	130
Kuršumlija	2323	902	38.8	848	36.5	1138	49.0	139
<b>Region Kosovo i Metohija</b>	...	...	...	...	...	...	...	...

<sup>1)</sup> Data source: National Employment Service.

<sup>2)</sup> Semi-skilled (hastily trained) and unskilled with lower education.

## 4.5. AVERAGE NET SALARIES AND WAGES<sup>1)</sup> PER EMPLOYEE

January– December

RSD

Region Area City - Municipality	2017	2018 <sup>2)</sup>	2019	2020	2021
<b>REPUBLIC OF SERBIA</b>	<b>47893</b>	<b>49650</b>	<b>54919</b>	<b>60073</b>	<b>65864</b>
SRBIJA – SEVER	53312	54215	60474	66250	72923
<b>Beogradski region</b>	<b>60142</b>	<b>60689</b>	<b>68140</b>	<b>74311</b>	<b>82132</b>
<b>Beogradska oblast</b>					
<i>Grad Beograd</i>	60142	60689	68140	74311	82132
Barajevo	37806	43223	47561	52383	56902
Voždovac	47842	62898	70177	77230	86175
Vračar	63274	78619	91171	97917	109127
Grocka	38018	43336	47557	52487	57350
Zvezdara	47362	62515	69900	76423	84339
Zemun	54545	55668	62276	68557	75777
Lazarevac	65953	64243	69489	73717	76856
Mladenovac	34717	42055	46172	50882	55554
Novi Beograd	74193	75469	87141	94858	105613
Obrenovac	53339	51135	55680	60197	65472
Palilula	62422	55125	60948	67107	73999
Rakovica	40332	55977	61876	67327	74102
Savski venac	52135	67111	79803	86637	98646
Sopot	34711	41867	45772	50184	54653
Stari grad	68036	74332	86741	93549	105104
Surčin	83797	44440	48691	53382	57754
Čukarica	48013	59273	65722	71415	78961
<b>Region Vojvodine</b>	<b>46215</b>	<b>47095</b>	<b>51965</b>	<b>57186</b>	<b>62494</b>
<b>Zapadnobačka oblast</b>	<b>39562</b>	<b>42756</b>	<b>46924</b>	<b>51362</b>	<b>55403</b>
<i>Sombor</i>	<i>38695</i>	<i>44273</i>	<i>48562</i>	<i>53632</i>	<i>57674</i>
Apatin	43952	42627	47593	50869	54763
Kula	39057	41039	44662	49431	53613
Odžaci	39468	40925	44848	48113	52108
<b>Južnobačanska oblast</b>	<b>47708</b>	<b>47510</b>	<b>52278</b>	<b>57125</b>	<b>61501</b>
<i>Pančevo</i>	<i>50090</i>	<i>49291</i>	<i>54134</i>	<i>59363</i>	<i>64678</i>
Alibunar	31188	41884	44870	49877	53501
Bela Crkva	35920	40015	43471	48855	53473
<i>Vršac</i>	<i>55034</i>	<i>51943</i>	<i>56456</i>	<i>61702</i>	<i>65374</i>
Kovačica	36490	39727	42716	47196	51349
Kovin	43140	43489	52129	54927	56533
Opovo	36621	41688	45226	50270	54488
Plandište	35275	41913	45741	49512	53791
<b>Južnobačka oblast</b>	<b>50810</b>	<b>49930</b>	<b>55618</b>	<b>61953</b>	<b>68500</b>
<i>Novi Sad</i>	<i>54357</i>	<i>54075</i>	<i>60466</i>	<i>67957</i>	<i>75773</i>
Bač	33007	38236	41795	45854	49294
Bačka Palanka	50007	45376	49233	53069	57315
Bački Petrovac	31530	41527	45208	49556	53672
Beočin	48009	43166	47089	51863	56644
Bečej	40177	43213	47062	51390	56088
Vrbas	41012	42704	46701	50728	55623
Žabalj	38784	39989	43688	47655	52191
Srbobran	36062	38794	42308	46144	50339
Sremski Karlovci	39165	46238	50781	56078	62125
Temerin	38447	42634	47027	51673	56139
Titel	33844	39123	52926	56051	53083

<sup>1)</sup> Definition of salaries and wages is established on the basis of Labor Act ("Official Gazette of RS", no. 24/2005 and 61/2005).

<sup>2)</sup> Data are shown by municipality of employee's residence, not by municipality of work. The territorial division was made in accordance with Regulation on the Nomenclature of Statistical Territorial Units ("Official Gazette of RS" no. 109/09 and 46/10).

#### 4.5. AVERAGE NET SALARIES AND WAGES<sup>1)</sup> PER EMPLOYEE (continued)

January– December

RSD

Region Area City - Municipality	2017	2018 <sup>2)</sup>	2019	2020	2021
<b>Severnobanatska oblast</b>	<b>41767</b>	<b>44696</b>	<b>49138</b>	<b>53034</b>	<b>57208</b>
<i>Kikinda</i>	<i>41373</i>	<i>46208</i>	<i>50648</i>	<i>54819</i>	<i>59035</i>
Ada	43201	42788	47466	49423	53850
Kanjiža	46270	43149	46464	50257	54419
Novi Kneževac	42707	41966	46460	51113	55358
Senta	39953	45868	51327	55690	59431
Čoka	37064	40903	44886	48719	52874
<b>Severnobačka oblast</b>	<b>43606</b>	<b>45723</b>	<b>50291</b>	<b>54612</b>	<b>58924</b>
<i>Subotica</i>	<i>44872</i>	<i>46474</i>	<i>51236</i>	<i>55698</i>	<i>60224</i>
Bačka Topola	39959	43978	47807	51265	54617
Mali Idoš	33360	38781	42151	46558	50420
<b>Srednjobanatska oblast</b>	<b>43099</b>	<b>46753</b>	<b>50879</b>	<b>55263</b>	<b>59690</b>
<i>Zrenjanin</i>	<i>45093</i>	<i>48415</i>	<i>52719</i>	<i>57231</i>	<i>61844</i>
Žitište	39863	43415	46632	50431	54746
Nova Crnja	39450	43645	47640	51543	55209
Novi Bečej	34362	40217	44563	48951	52880
Sečanj	34917	43073	46396	50304	53773
<b>Sremska oblast</b>	<b>42619</b>	<b>44565</b>	<b>48752</b>	<b>53507</b>	<b>58809</b>
<i>Sremska Mitrovica</i>	<i>45576</i>	<i>46130</i>	<i>50247</i>	<i>55018</i>	<i>60207</i>
Indija	42627	45784	49953	54980	61748
Irig	36504	39714	43688	47982	52698
Pečinci	52990	44336	48559	52945	57918
Ruma	38217	43589	48074	52433	57109
Stara Pazova	39792	44785	49044	54028	59357
Šid	41430	40783	44369	49248	53732
SRBIJA – JUG	40649	43479	47460	51864	56628
<b>Region Šumadije i Zapadne Srbije</b>	<b>40024</b>	<b>42963</b>	<b>46826</b>	<b>51068</b>	<b>55901</b>
<b>Zlatiborska oblast</b>	<b>41376</b>	<b>43006</b>	<b>46800</b>	<b>50890</b>	<b>55995</b>
<i>Grad Užice</i>	<i>48359</i>	<i>47892</i>	<i>52211</i>	<i>56794</i>	<i>63003</i>
Užice	46668	47881	52320	56995	63217
Sevojno	54691	48282	48786	50529	56147
Arijelje	32188	37100	40443	44145	48942
Bajina Bašta	37817	39709	42973	47119	51376
Kosjerić	51767	43974	46909	51108	55773
Nova Varoš	35322	40590	44300	47958	52638
Požega	34828	42438	46414	50372	56521
Priboj	33557	40306	44395	48709	53127
Prijepolje	33358	38684	42067	46059	49692
Sjenica	41111	41404	44511	47391	50026
Čajetina	38381	39020	42620	46417	51002
<b>Kolubarska oblast</b>	<b>41690</b>	<b>45881</b>	<b>49951</b>	<b>54277</b>	<b>58613</b>
<i>Vajjevo</i>	<i>40851</i>	<i>44508</i>	<i>48673</i>	<i>53546</i>	<i>58347</i>
Lajkovac	64606	59080	64369	67763	70488
Ljig	32543	45834	49497	54002	56928
Mionica	35540	40340	43449	47440	51019
Osečina	36482	39402	42053	46133	50598
Ub	32573	46507	50527	53743	58208
<b>Mačvanska oblast</b>	<b>38292</b>	<b>41697</b>	<b>45748</b>	<b>50207</b>	<b>54582</b>
<i>Šabac</i>	<i>41637</i>	<i>44150</i>	<i>48586</i>	<i>53474</i>	<i>58190</i>
Bogatić	34447	38712	42610	46231	49787
Vladimirci	31474	38068	41889	46314	50409
Koceljeva	39918	38036	42194	45642	48927
Krupanj	29213	36703	39984	44101	48303
Loznica	34930	39641	43526	47956	52252
Ljubovija	39674	43717	46440	50154	55169
Mali Zvornik	36291	40757	44622	48737	52352

<sup>1)</sup> Definition of salaries and wages is established on the basis of Labor Act ("Official Gazette of RS", no. 24/2005 and 61/2005).

<sup>2)</sup> Data are shown by municipality of employee's residence, not by municipality of work. The territorial division was made in accordance with Regulation on the Nomenclature of Statistical Territorial Units ("Official Gazette of RS" no. 109/09 and 46/10).

#### 4.5. AVERAGE NET SALARIES AND WAGES<sup>1)</sup> PER EMPLOYEE (continued)

January– December

RSD					
Region Area City - Municipality	2017	2018 <sup>2)</sup>	2019	2020	2021
<b>Moravička oblast</b>	<b>41640</b>	<b>43817</b>	<b>47271</b>	<b>51329</b>	<b>56665</b>
Čačak	40537	43260	46794	51415	56644
Gornji Milanovac	43710	46307	50012	53953	59247
Ivanjica	33678	36863	40027	43665	47905
Lučani	53965	52659	55256	55986	63892
<b>Pomoravska oblast</b>	<b>37310</b>	<b>40620</b>	<b>44676</b>	<b>48920</b>	<b>52970</b>
Jagodina	35576	40589	44225	48897	53655
Despotovac	41800	43753	48288	50517	52939
Paraćin	39271	40506	45065	49204	52421
Rekovac	34617	39554	42858	46207	49758
Svilajnac	36369	39390	43283	47417	51076
Čuprija	37119	40024	44359	49119	54006
<b>Rasinska oblast</b>	<b>38190</b>	<b>41083</b>	<b>44707</b>	<b>48564</b>	<b>54001</b>
Kruševac	40803	42981	46616	50471	56542
Aleksandrovac	34390	38151	42030	45760	50242
Brus	33086	37810	41739	45706	50670
Varvarin	34636	36260	39155	42963	48398
Trstenik	36525	39466	42501	46248	49700
Čičevac	29127	36751	41304	45731	50665
<b>Raška oblast</b>	<b>37833</b>	<b>40569</b>	<b>44304</b>	<b>48509</b>	<b>52800</b>
Kraljevo	40423	42708	46449	50907	55407
Vrnjačka Banja	35124	38544	41802	45442	49619
Novi Pazar	35924	37440	41302	45475	49720
Raška	36106	40635	44363	47783	51274
Tutin	36513	39574	43082	47163	49995
<b>Šumadijska oblast</b>	<b>42234</b>	<b>46279</b>	<b>50425</b>	<b>55042</b>	<b>60514</b>
Kragujevac	44176	48079	52453	57400	63345
Arandjelovac	41816	44672	48469	52641	57545
Batočina	31902	39248	42890	47318	51292
Knić	38455	41627	44963	48741	52103
Lapovo	39149	40392	43868	47627	52398
Rača	34230	39917	44522	48156	51580
Topola	36337	40056	43414	46955	51710
<b>Region Južne i Istočne Srbije</b>	<b>41402</b>	<b>44130</b>	<b>48260</b>	<b>52875</b>	<b>57551</b>
<b>Borska oblast</b>	<b>47286</b>	<b>48637</b>	<b>54977</b>	<b>61864</b>	<b>68284</b>
Bor	50052	53023	61031	69468	77390
Kladovo	43022	45458	49529	54135	57971
Majdanpek	48795	49202	56716	63910	69408
Negotin	43798	42331	46221	51060	55635
<b>Braničevska oblast</b>	<b>45827</b>	<b>47053</b>	<b>51362</b>	<b>55958</b>	<b>59836</b>
Grad Požarevac	53000	52348	57150	62276	66190
Požarevac	40874	50440	55174	60311	64546
Kostolac	72973	61956	67599	73269	75663
Veliko Gradište	34017	38708	42448	46009	49546
Golubac	33769	38636	42694	45936	49430
Žabari	28405	36275	40189	45531	49837
Žagubica	38304	42161	45121	48807	52827
Kučevo	35222	39125	42690	46751	50662
Malo Crniće	28440	39156	42647	46232	50336
Petrovac na Mlavi	33209	37585	41442	45884	50055

<sup>1)</sup> Definition of salaries and wages is established on the basis of Labor Act ("Official Gazette of RS", no. 24/2005 and 61/2005).

<sup>2)</sup> Data are shown by municipality of employee's residence, not by municipality of work. The territorial division was made in accordance with Regulation on the Nomenclature of Statistical Territorial Units ("Official Gazette of RS" no. 109/09 and 46/10).



#### 4.5. AVERAGE NET SALARIES AND WAGES<sup>1)</sup> PER EMPLOYEE (continued)

January– December

RSD					
Region Area City - Municipality	2017	2018 <sup>2)</sup>	2019	2020	2021
<b>Zaječarska oblast</b>	<b>38984</b>	<b>41809</b>	<b>45971</b>	<b>50255</b>	<b>54258</b>
<i>Zaječar</i>	41669	43695	48144	52912	56615
Boljevac	37365	43260	47070	50331	55670
Knjaževac	33296	37490	41141	45303	49462
Sokobanja	41606	41610	45794	49197	52990
<b>Jablanička oblast</b>	<b>35708</b>	<b>39191</b>	<b>42518</b>	<b>46430</b>	<b>50395</b>
<i>Leskovac</i>	36214	39999	43619	47509	51734
Bojnik	32363	36290	38095	41818	45019
Vlasotince	33355	35243	38004	42114	45575
Lebane	31634	37711	40377	44213	47769
Medveđa	45246	45143	48238	52345	55833
Crna Trava	29290	38610	41700	46773	48234
<b>Nišavska oblast</b>	<b>41419</b>	<b>44593</b>	<b>48963</b>	<b>54674</b>	<b>60386</b>
<i>Grad Niš</i>	42449	46383	51009	57009	63239
Medijana	43257	51552	56426	62907	70978
Niška Banja	32387	37790	41898	46916	51666
Palilula	37683	43223	47922	53675	58466
Pantelej	33227	43416	47659	53609	59685
Crveni krst	49417	40985	45111	50130	55212
Aleksinac	40477	40856	44304	48465	52944
Gadžin Han	28242	34391	37734	42648	46727
Doljevac	34875	36834	40416	46368	49584
Merošina	35550	36776	40109	46404	48023
Ražanj	31511	36110	39351	43013	46718
Svrljig	29065	32152	36359	42570	46726
<b>Pirotska oblast</b>	<b>47254</b>	<b>48204</b>	<b>50614</b>	<b>54044</b>	<b>58257</b>
<i>Pirot</i>	52705	51968	54134	57220	61372
Babušnica	38144	41540	44055	47209	52242
Bela Palanka	28009	38293	41255	45047	48708
Dimitrovgrad	31757	38230	41716	46543	50409
<b>Podunavska oblast</b>	<b>45487</b>	<b>46598</b>	<b>51125</b>	<b>54454</b>	<b>59065</b>
<i>Smederevo</i>	50869	49611	53511	56930	61615
Velika Plana	38246	41362	48562	51227	56739
Smederevska Palanka	33831	42272	46319	50089	53700
<b>Pčinjska oblast</b>	<b>36462</b>	<b>41020</b>	<b>44468</b>	<b>48272</b>	<b>52099</b>
<i>Grad Vranje</i>	38025	42130	45969	49678	53862
Vranje	38982	42356	46133	49838	54029
Vranjska Banja	31718	32135	38709	43056	46885
Bosilegrad	35514	39340	42638	46717	48556
Bujanovac	33814	38286	40916	44024	47328
Vladičin Han	32174	41240	44686	49238	53118
Preševo	35328	38280	40687	44091	46176
Surdulica	38555	41276	45087	49646	53772
Trgovište	25309	40986	43405	46988	52133
<b>Toplička oblast</b>	<b>35642</b>	<b>40418</b>	<b>44688</b>	<b>49478</b>	<b>52912</b>
<i>Prokuplje</i>	35440	41068	45805	51108	55074
Blace	35256	37919	41076	45103	47297
Žitorađa	36840	38611	42543	47799	50509
Kuršumlija	36396	41000	44867	48470	51667
<b>Region Kosovo i Metohija</b>	...	...	...	...	...

<sup>1)</sup> Definition of salaries and wages is established on the basis of Labor Act ("Official Gazette of RS", no. 24/2005 and 61/2005).

<sup>2)</sup> Data are shown by municipality of employee's residence, not by municipality of work. The territorial division was made in accordance with Regulation on the Nomenclature of Statistical Territorial Units ("Official Gazette of RS" no. 109/09 and 46/10) .



## 5. LOCAL SELF-GOVERNMENT BUDGET

Author:  
Vesna Simonović

### **Sources and methods of data collection**

Data on budgetary revenues and expenditures of municipalities and cities of the Republic of Serbia are collected and processed by the Ministry of Finance.

### **Coverage**

Data on budgetary revenues and expenditures are related to statements of balance of budget of all cities and municipalities that create local government. Covered are all direct and indirect budgetary beneficiaries that are mainly financed from the local government funds.

### **Definitions**

Total budgetary revenues consist of current (tax and non-tax) revenues, receipts from selling non-financial assets, and receipts from borrowing and selling financial assets. Receipts from the sales of non-financial assets cover only income acquired through the sales of capital goods (government-ownership buildings and structures, stocks and land) and capital transfers from non-government institutions. Budgetary revenues are used to cover budgetary expenditures. Regular operating costs of budgetary beneficiaries are financed by current revenues. Total budgetary expenditures also comprise purchase of non-financial assets, credit repayment and purchase of financial assets.

## 5.1. BUDGETARY RECEIPTS AND REVENUES, 2021<sup>1)</sup>

Region Area <i>City - Municipality</i>	Budgetary revenues		Current revenues, RSD thous.	Receipts from selling of non-financial assets, RSD thous.	Receipts from borrowing and from selling of financial assets, RSD thous.
	total, RSD thous.	per capita, RSD			
<b>REPUBLIC OF SERBIA</b>	<b>386281935</b>	<b>56521</b>	<b>372408557</b>	<b>11557640</b>	<b>2315738</b>
SRBIJA – SEVER	238405950	67832	228897371	8536538	972041
<b>Beogradski region</b>	<b>136125478</b>	<b>80611</b>	<b>130578495</b>	<b>5306699</b>	<b>240284</b>
<b>Beogradska oblast</b>					
<i>Grad Beograd</i>	<b>136125478</b>	<b>80611</b>	<b>130578495</b>	<b>5306699</b>	<b>240284</b>
Barajevo	...	...	...	...	...
Voždovac	...	...	...	...	...
Vračar	...	...	...	...	...
Grocka	...	...	...	...	...
Zvezdara	...	...	...	...	...
Zemun	...	...	...	...	...
Lazarevac	...	...	...	...	...
Mladenovac	...	...	...	...	...
Novi Beograd	...	...	...	...	...
Obrenovac	...	...	...	...	...
Palilula	...	...	...	...	...
Rakovica	...	...	...	...	...
Savski venac	...	...	...	...	...
Sopot	...	...	...	...	...
Stari grad	...	...	...	...	...
Surčin	...	...	...	...	...
Čukarica	...	...	...	...	...
<i>Budžet Grada Beograda<sup>2)</sup></i>	...	...	...	...	...
<b>Region Vojvodine</b>	<b>102280472</b>	<b>56014</b>	<b>98318876</b>	<b>3229839</b>	<b>731757</b>
<b>Zapadnobačka oblast</b>	<b>7772574</b>	<b>46712</b>	<b>7522664</b>	<b>161157</b>	<b>88753</b>
<i>Sombor</i>	<i>3606794</i>	<i>47214</i>	<i>3536214</i>	<i>65639</i>	<i>4941</i>
Apatin	1212270	47282	1210672	1598	-
Kula	1678827	44120	1507793	87222	83812
Odžaci	1274683	48445	1267985	6698	-
<b>Južnobačanska oblast</b>	<b>13319182</b>	<b>48867</b>	<b>12801255</b>	<b>253264</b>	<b>264663</b>
<i>Pančevo</i>	<i>6179257</i>	<i>52294</i>	<i>5905367</i>	<i>146449</i>	<i>127441</i>
Alibunar	762875	42817	762256	619	-
Bela Crkva	605263	38901	596090	9173	-
<i>Vršac</i>	<i>2353472</i>	<i>49047</i>	<i>2239569</i>	<i>21469</i>	<i>92434</i>
Kovačica	855989	36867	855859	130	-
Kovin	1223271	40161	1218655	4587	29
Opovo	760255	79951	711958	3538	44759
Plandište	578800	58755	511501	67299	-
<b>Južnobačka oblast</b>	<b>41458758</b>	<b>67175</b>	<b>39296322</b>	<b>2139967</b>	<b>22469</b>
<i>Novi Sad</i>	<i>30043139</i>	<i>82584</i>	<i>27987879</i>	<i>2053107</i>	<i>2153</i>
Bač	745999	58796	745488	511	-
Bačka Palanka	2075102	40976	2050166	5918	19018
Bački Petrovac	575444	46054	574649	795	-
Beočin	901919	60994	894960	6675	284
Bečej	1523883	44363	1471935	50974	974
Vrbas	1632501	42826	1622292	10209	-
Žabalj	1043552	42312	1042944	608	-
Srbobran	727429	48047	723117	4272	40
Sremski Karlovci	472599	57824	471175	1424	-
Temerin	1105752	40228	1100388	5364	-
Titel	611439	41191	611329	110	-

<sup>1)</sup> Source: Ministry of Finance

<sup>2)</sup> Budget of the city of Belgrade involves receipts intended for functioning of Belgrade. It cannot be further distributed by municipalities.

## 5.1. BUDGETARY RECEIPTS AND REVENUES, 2021<sup>1)</sup> (continued)

Region Area <i>City - Municipality</i>	Budgetary revenues		Current revenues, RSD thous.	Receipts from selling of non-financial assets, RSD thous.	Receipts from borrowing and from selling of financial assets, RSD thous.
	total, RSD thous.	per capita, RSD			
<b>Severnobanatska oblast</b>	<b>6683464</b>	<b>50587</b>	<b>6651223</b>	<b>31635</b>	<b>606</b>
<i>Kikinda</i>	<i>2853420</i>	<i>54177</i>	<i>2843705</i>	<i>9109</i>	<i>606</i>
Ada	745919	48320	732749	13170	-
Kanjiža	1046520	45424	1038096	8424	-
Novi Kneževac	639974	64579	639658	316	-
Senta	841854	39861	841273	581	-
Čoka	555777	55896	555742	35	-
<b>Severnobačka oblast</b>	<b>9841084</b>	<b>56107</b>	<b>9515494</b>	<b>95449</b>	<b>230141</b>
<i>Subotica</i>	<i>7061658</i>	<i>52475</i>	<i>6749781</i>	<i>81787</i>	<i>230090</i>
Bačka Topola	1642439	55018	1634170	8218	51
Mali Idoš	1136987	103626	1131543	5444	-
<b>Srednjobanatska oblast</b>	<b>8575790</b>	<b>50518</b>	<b>8451434</b>	<b>99291</b>	<b>25065</b>
<i>Zrenjanin</i>	<i>5389827</i>	<i>47593</i>	<i>5271692</i>	<i>93070</i>	<i>25065</i>
Žitište	886861	61218	886861	-	-
Nova Crnja	503613	56586	501380	2233	-
Novi Bečej	987533	45101	985137	2396	-
Sečanj	807956	71972	806364	1592	-
<b>Sremska oblast</b>	<b>14629620</b>	<b>50002</b>	<b>14080484</b>	<b>449076</b>	<b>100060</b>
<i>Sremska Mitrovica</i>	<i>3231714</i>	<i>43740</i>	<i>3098027</i>	<i>33687</i>	<i>100000</i>
Indija	2506227	55739	2438327	67900	-
Irig	892707	92260	868508	24199	-
Pećinci	1369275	72337	1304405	64810	60
Ruma	2146605	42534	2117531	29074	-
Stara Pazova	3119075	48354	2938335	180740	-
Šid	1364017	45237	1315351	48666	-
SRBIJA – JUG	147875985	44545	143511186	3021102	1343697
<b>Region Šumadije i Zapadne Srbije</b>	<b>82403485</b>	<b>44124</b>	<b>79378305</b>	<b>2240787</b>	<b>784393</b>
<b>Zlatiborska oblast</b>	<b>14236739</b>	<b>54930</b>	<b>14047476</b>	<b>100303</b>	<b>88960</b>
<i>Grad Užice</i>	<i>3390682</i>	<i>47730</i>	<i>3329007</i>	<i>61675</i>	-
Užice	3344624	51812	3282949	61675	-
Sevojno	46058	7101	46058	-	-
Arilje	681938	39264	679870	2068	-
Bajina Bašta	1092847	46282	1085390	7457	-
Kosjerić	475874	46224	424784	22590	28500
Nova Varoš	861601	62666	860420	1181	-
Požega	1133671	42616	1130382	3289	-
Priboj	1064482	46571	1029126	52	35304
Prijepolje	1242656	36971	1242491	9	156
Sjenica	929555	36581	904172	383	25000
Čajetina	3363433	229805	3361834	1599	-
<b>Kolubarska oblast</b>	<b>7717693</b>	<b>48668</b>	<b>7606598</b>	<b>10524</b>	<b>100571</b>
<i>Valjevo</i>	<i>3742214</i>	<i>44722</i>	<i>3652618</i>	<i>4595</i>	<i>85001</i>
Lajkovac	806647	55990	805922	725	-
Ljig	488831	45158	487839	992	-
Mionica	606295	48434	590636	89	15570
Osečina	436878	41743	436867	11	-
Ub	1636828	61337	1632716	4112	-
<b>Mačvanska oblast</b>	<b>11049903</b>	<b>40798</b>	<b>10432729</b>	<b>609712</b>	<b>7462</b>
<i>Šabac</i>	<i>4333325</i>	<i>40054</i>	<i>4047158</i>	<i>286167</i>	-
Bogatić	872409	34039	872409	-	-
Vladimirci	544543	36296	544513	30	-
Koceljeva	502956	44616	502909	47	-
Krupanj	608523	41231	602978	5545	-
<i>Loznica</i>	<i>2899854</i>	<i>39676</i>	<i>2594929</i>	<i>304214</i>	<i>711</i>
Ljubovija	637493	52935	623882	13611	-
Mali Zvornik	650800	59926	643951	98	6751

<sup>1)</sup> Source: Ministry of Finance

## 5.1. BUDGETARY RECEIPTS AND REVENUES, 2021<sup>1)</sup> (continued)

Region Area <i>City - Municipality</i>	Budgetary revenues		Current revenues, RSD thous.	Receipts from selling of non-financial assets, RSD thous.	Receipts from borrowing and from selling of financial assets, RSD thous.
	total, RSD thous.	per capita, RSD			
<b>Moravička oblast</b>	<b>8389430</b>	<b>43228</b>	<b>8222145</b>	<b>42032</b>	<b>125253</b>
<i>Čačak</i>	4670911	43411	4514377	31281	125253
Gornji Milanovac	1743155	43297	1734257	8898	-
Ivanjica	1164216	40586	1163887	329	-
Lučani	811148	46275	809624	1524	-
<b>Pomoravska oblast</b>	<b>8205523</b>	<b>42902</b>	<b>7744623</b>	<b>65867</b>	<b>395033</b>
<i>Jagodina</i>	3306386	48938	2962426	9427	334533
Despotovac	715074	37093	715074	-	-
Paraćin	1557176	31938	1544317	12859	-
Rekovac	378366	44321	378366	-	-
Svilajnac	1050325	51745	987070	17255	46000
Ćuprija	1198196	44662	1157370	26326	14500
<b>Rasinska oblast</b>	<b>8231879</b>	<b>38176</b>	<b>8071995</b>	<b>130542</b>	<b>29342</b>
<i>Kruševac</i>	4598852	39117	4481046	117806	-
Aleksandrovac	723702	31339	722250	1452	-
Brus	635993	45334	633910	2083	-
Varvarin	533007	34399	533007	-	-
Trstenik	1402657	37725	1369912	3403	29342
Čičevac	337668	40860	331870	5798	-
<b>Raška oblast</b>	<b>12011482</b>	<b>39768</b>	<b>11521966</b>	<b>451744</b>	<b>37772</b>
<i>Kraljevo</i>	4446968	38864	4354436	92460	72
Vrnjačka Banja	1574398	61819	1408915	127783	37700
Novi Pazar	3420622	31570	3321953	98669	-
Raška	1402155	64633	1401492	663	-
Tutin	1167339	36361	1035170	132169	-
<b>Šumadijska oblast</b>	<b>12560836</b>	<b>45520</b>	<b>11730773</b>	<b>830063</b>	<b>-</b>
<i>Kragujevac</i>	8461734	48541	7638667	823067	-
Arandelovac	1765603	41960	1760561	5042	-
Batočina	426987	40305	426987	-	-
Knić	496926	39939	496895	31	-
Lapovo	302994	43779	302848	146	-
Rača	468052	46517	466855	1197	-
Topola	638540	32704	637960	580	-
<b>Region Južne i Istočne Srbije</b>	<b>65472500</b>	<b>45087</b>	<b>64132881</b>	<b>780315</b>	<b>559304</b>
<b>Borska oblast</b>	<b>6869488</b>	<b>64218</b>	<b>6761134</b>	<b>54134</b>	<b>54220</b>
<i>Bor</i>	3580686	82900	3551300	29386	-
Kladovo	782894	44319	772625	10160	109
Majdanpek	1167052	75042	1163580	3472	-
Negotin	1338856	43809	1273629	11116	54111
<b>Braničevska oblast</b>	<b>7992265</b>	<b>49930</b>	<b>7848637</b>	<b>102838</b>	<b>40790</b>
<i>Grad Požarevac</i>	4010161	57151	3931035	78863	263
Požarevac	3724100	64884	3644974	78863	263
Kostolac	286061	22398	286061	-	-
Veliko Gradište	685531	45267	678475	7056	-
Golubac	424013	60573	401519	6609	15885
Žabari	388574	43645	388574	-	-
Žagubica	533240	50055	508597	608	24035
Kučevo	549394	44605	541909	6878	607
Malo Crniće	429737	46874	429737	-	-
Petrovac na Mlavi	971615	36367	968791	2824	-

<sup>1)</sup> Source: Ministry of Finance

## 5.1. BUDGETARY RECEIPTS AND REVENUES, 2021<sup>1)</sup> (continued)

Region Area <i>City - Municipality</i>	Budgetary revenues		Current revenues, RSD thous.	Receipts from selling of non-financial assets, RSD thous.	Receipts from borrowing and from selling of financial assets, RSD thous.
	total, RSD thous.	per capita, RSD			
<b>Zaječarska oblast</b>	<b>4640139</b>	<b>45396</b>	<b>4606810</b>	<b>29796</b>	<b>3533</b>
<i>Zaječar</i>	<i>2113872</i>	<i>40961</i>	<i>2109008</i>	<i>4864</i>	-
Boljevac	574734	53754	563269	8157	3308
Knjaževac	1213390	45993	1206148	7017	225
Sokobanja	738143	54540	728385	9758	-
<b>Jablanička oblast</b>	<b>7814366</b>	<b>40413</b>	<b>7592507</b>	<b>96111</b>	<b>125748</b>
<i>Leskovac</i>	<i>4580300</i>	<i>34980</i>	<i>4489627</i>	<i>90673</i>	-
Bojnik	605900	62265	586593	807	18500
Vlasotince	1051850	39361	981647	2293	67910
Lebane	844205	44928	804827	40	39338
Medveđa	546957	89168	544659	2298	-
Crna Trava	185154	177011	185154	-	-
<b>Nišavska oblast</b>	<b>16265090</b>	<b>45933</b>	<b>15833100</b>	<b>150118</b>	<b>281872</b>
<i>Grad Niš</i>	<i>12481074</i>	<i>49400</i>	<i>12059268</i>	<i>139934</i>	<i>281872</i>
Medijana	175975	2100	175975	-	-
Niška Banja	121822	8885	121822	-	-
Palilula	130478	1814	130478	-	-
Pantelejš	143349	2707	143349	-	-
Crveni krst	131376	4340	131376	-	-
<i>Budžet Grada Niša<sup>3)</sup></i>	<i>11778074</i>	<i>46617</i>	<i>11356268</i>	<i>139934</i>	<i>281872</i>
Aleksinac	1502131	32780	1498175	3956	-
Gadžin Han	320070	51293	320070	-	-
Doljevac	623542	35637	622948	594	-
Merošina	469256	37296	466127	3129	-
Ražanj	352770	47149	350430	2340	-
Svrljig	516247	43668	516082	165	-
<b>Pirotska oblast</b>	<b>3992645</b>	<b>49192</b>	<b>3905590</b>	<b>87055</b>	-
<i>Pirót</i>	<i>2264322</i>	<i>43046</i>	<i>2260971</i>	<i>3351</i>	-
Babušnica	492691	51879	492687	4	-
Bela Palanka	604457	58543	531188	73269	-
Dimitrovgrad	631175	72209	620744	10431	-
<b>Podunavska oblast</b>	<b>6523708</b>	<b>36162</b>	<b>6413171</b>	<b>109708</b>	<b>829</b>
<i>Smederevo</i>	<i>3829411</i>	<i>38235</i>	<i>3729880</i>	<i>98702</i>	<i>829</i>
Velika Plana	1271076	34625	1270768	308	-
Smederevska Palanka	1423221	32691	1412523	10698	-
<b>Pčinjska oblast</b>	<b>8016341</b>	<b>41520</b>	<b>7926894</b>	<b>37135</b>	<b>52312</b>
<i>Grad Vranje</i>	<i>3321453</i>	<i>42531</i>	<i>3242323</i>	<i>26818</i>	<i>52312</i>
<i>Vranje</i>	<i>3066415</i>	<i>44024</i>	<i>2987285</i>	<i>26818</i>	<i>52312</i>
<i>Vranjska Banja</i>	<i>255038</i>	<i>30218</i>	<i>255038</i>	-	-
Bosilegrad	516711	76222	516711	-	-
Bujanovac	1050661	28097	1050594	67	-
Vladičin Han	726424	39971	717305	9119	-
Preševo	891648	29531	891648	-	-
Surdulica	901653	50028	900522	1131	-
Trgovište	607791	137665	607791	-	-
<b>Toplička oblast</b>	<b>3358458</b>	<b>41583</b>	<b>3245038</b>	<b>113420</b>	-
<i>Prokuplje</i>	<i>1610865</i>	<i>40634</i>	<i>1510429</i>	<i>100436</i>	-
Blace	475994	47959	475994	-	-
Žitorađa	479441	33202	479441	-	-
Kuršumlija	792158	47273	779174	12984	-
<b>Region Kosovo i Metohija</b>	...	...	...	...	...

<sup>1)</sup> Source: Ministry of Finance

<sup>3)</sup> Budget of the city of Niš involves receipts intended for functioning of Niš. It cannot be further distributed by municipalities.

## 5.2. BUDGETARY EXPENDITURES, 2021<sup>1)</sup>

Region Area <i>City - Municipality</i>	Budgetary expenditures		Current expenditures, RSD thous.	Purchases of non-financial assets, RSD thous.	Debt repayment and purchases of financial assets, RSD thous.	Surplus or deficit, RSD thous.
	total, RSD thous.	per capita, RSD				
<b>REPUBLIC OF SERBIA</b>	<b>374733560</b>	<b>54831</b>	<b>298990648</b>	<b>64359314</b>	<b>11383598</b>	<b>14611112</b>
SRBIJA – SEVER	235080705	66886	187336829	40546253	7197623	3325245
<b>Beogradski region</b>	<b>136167946</b>	<b>80636</b>	<b>109361838</b>	<b>21420664</b>	<b>5385444</b>	<b>-42468</b>
<b>Beogradska oblast</b>						
<i>Grad Beograd</i>	<b>136167946</b>	<b>80636</b>	<b>109361838</b>	<b>21420664</b>	<b>5385444</b>	<b>-42468</b>
Barajevo	...	...	...	...	...	...
Voždovac	...	...	...	...	...	...
Vračar	...	...	...	...	...	...
Grocka	...	...	...	...	...	...
Zvezdara	...	...	...	...	...	...
Zemun	...	...	...	...	...	...
Lazarevac	...	...	...	...	...	...
Mladenovac	...	...	...	...	...	...
Novi Beograd	...	...	...	...	...	...
Obrenovac	...	...	...	...	...	...
Palilula	...	...	...	...	...	...
Rakovica	...	...	...	...	...	...
Savski venac	...	...	...	...	...	...
Sopot	...	...	...	...	...	...
Stari grad	...	...	...	...	...	...
Surčin	...	...	...	...	...	...
Čukarica	...	...	...	...	...	...
<i>Budžet Grada Beograda<sup>2)</sup></i>	...	...	...	...	...	...
<b>Region Vojvodine</b>	<b>98912759</b>	<b>54170</b>	<b>77974991</b>	<b>19125589</b>	<b>1812179</b>	<b>3367713</b>
<b>Zapadnoabačka oblast</b>	<b>7371671</b>	<b>44302</b>	<b>6072513</b>	<b>1277941</b>	<b>21217</b>	<b>400903</b>
<i>Sombor</i>	<i>3482090</i>	<i>45581</i>	<i>2812695</i>	<i>669395</i>	-	<i>124704</i>
Apatin	1218486	47525	992541	225945	-	-6216
Kula	1501531	39461	1308440	171874	21217	177296
Odžaci	1169564	44450	958837	210727	-	105119
<b>Južnobanatska oblast</b>	<b>13164065</b>	<b>48298</b>	<b>10798235</b>	<b>2060930</b>	<b>304900</b>	<b>155117</b>
<i>Pančevo</i>	<i>6183006</i>	<i>52326</i>	<i>5189849</i>	<i>832255</i>	<i>160902</i>	<i>-3749</i>
Alibunar	680622	38201	621041	40635	18946	82253
Bela Crkva	554869	35662	495526	59343	-	50394
<i>Vršac</i>	<i>2229495</i>	<i>46463</i>	<i>1826641</i>	<i>301099</i>	<i>101755</i>	<i>123977</i>
Kovačica	815605	35128	706627	91048	17930	40384
Kovin	1286271	42230	955440	330830	1	-63000
Opovo	783564	82402	374643	403555	5366	-23309
Plandište	630633	64017	628468	2165	-	-51833
<b>Južnobačka oblast</b>	<b>40936662</b>	<b>66329</b>	<b>31951793</b>	<b>8584844</b>	<b>400025</b>	<b>522096</b>
<i>Novi Sad</i>	<i>30161114</i>	<i>82908</i>	<i>23140590</i>	<i>6713398</i>	<i>307126</i>	<i>-117975</i>
Bač	696593	54902	486836	209757	-	49406
Bačka Palanka	1932007	38150	1579119	352888	-	143095
Bački Petrovac	557011	44579	518192	38819	-	18433
Beočin	858466	58055	439320	419146	-	43453
Bečej	1489832	43372	1270372	174592	44868	34051
Vrbas	1631673	42805	1474169	109473	48031	828
Žabalj	961294	38977	780146	181148	-	82258
Srbobran	707454	46727	648603	58851	-	19975
Sremski Karlovci	399336	48860	281246	118090	-	73263
Temerin	938227	34133	810622	127605	-	167525
Titel	603655	40667	522578	81077	-	7784

<sup>1)</sup> Source: Ministry of Finance

<sup>2)</sup> Budget of the city of Belgrade involves receipts intended for functioning of Belgrade. It cannot be further distributed by municipalities.



## 5.2. BUDGETARY EXPENDITURES, 2021<sup>1)</sup> (continued)

Region Area City - Municipality	Budgetary expenditures		Current expenditures, RSD thous.	Purchases of non-financial assets, RSD thous.	Debt repayment and purchases of financial assets, RSD thous.	Surplus or deficit, RSD thous.
	total, RSD thous.	per capita, RSD				
<b>Severnobanatska oblast</b>	<b>6451779</b>	<b>48834</b>	<b>5272005</b>	<b>908309</b>	<b>271465</b>	<b>231685</b>
<i>Kikinda</i>	<i>2856664</i>	<i>54239</i>	<i>2379993</i>	<i>476671</i>	-	<i>-3244</i>
Ada	741665	48045	516104	44134	181427	4254
Kanjiža	923425	40081	748590	112940	61895	123095
Novi Kneževac	572423	57762	448898	115025	8500	67551
Senta	874326	41398	723445	131238	19643	-32472
Čoka	483276	48605	454975	28301	-	72501
<b>Severnobačka oblast</b>	<b>9432439</b>	<b>53778</b>	<b>6826328</b>	<b>2378021</b>	<b>228090</b>	<b>408645</b>
<i>Subotica</i>	<i>6867307</i>	<i>51031</i>	<i>5396099</i>	<i>1244432</i>	<i>226776</i>	<i>194351</i>
Bačka Topola	1687868	56539	1047937	639931	-	-45429
Mali Idoš	877264	79955	382292	493658	1314	259723
<b>Srednjobanatska oblast</b>	<b>7866637</b>	<b>46341</b>	<b>6260637</b>	<b>1368699</b>	<b>237301</b>	<b>709153</b>
<i>Zrenjanin</i>	<i>4849702</i>	<i>42824</i>	<i>3918256</i>	<i>780091</i>	<i>151355</i>	<i>540125</i>
Žitište	755487	52149	562186	151885	41416	131374
Nova Crnja	466021	52362	443690	20435	1896	37592
Novi Bečej	1050522	47978	777886	230002	42634	-62989
Sečanj	744905	66355	558619	186286	-	63051
<b>Sremska oblast</b>	<b>13689506</b>	<b>46789</b>	<b>10793480</b>	<b>2546845</b>	<b>349181</b>	<b>940114</b>
<i>Sremska Mitrovica</i>	<i>3134761</i>	<i>42428</i>	<i>2630560</i>	<i>310382</i>	<i>193819</i>	<i>96953</i>
Indija	2402043	53421	1836230	488016	77797	104184
Irig	791999	81852	443040	340326	8633	100708
Pećinci	1273418	67273	954433	282738	36247	95857
Ruma	1907896	37804	1557175	345962	4759	238709
Stara Pazova	2849575	44176	2269029	564672	15874	269500
Šid	1329814	44102	1103013	214749	12052	34203
SRBIJA – JUG	139652855	42068	111653819	23813061	4185975	11285867
<b>Region Šumadije i Zapadne Srbije</b>	<b>78002990</b>	<b>41768</b>	<b>60771735</b>	<b>14656624</b>	<b>2574631</b>	<b>4400495</b>
<b>Zlatiborska oblast</b>	<b>12892816</b>	<b>49744</b>	<b>9691832</b>	<b>2619880</b>	<b>581104</b>	<b>1343923</b>
<i>Grad Užice</i>	<i>3227142</i>	<i>45428</i>	<i>2696662</i>	<i>393813</i>	<i>136667</i>	<i>163540</i>
Užice	3184656	49334	2655010	392979	136667	159968
Sevojno	42486	6550	41652	834	-	3572
Arijelje	496191	28569	449577	27229	19385	185747
Bajina Bašta	997278	42234	846889	150389	-	95569
Kosjerić	416225	40430	347000	54903	14322	59649
Nova Varoš	751607	54666	559574	182033	10000	109994
Požega	1010367	37981	819817	169015	21535	123304
Priboj	1063091	46511	724854	270601	67636	1391
Prijepolje	1027656	30574	852796	123149	51711	215000
Sjenica	877887	34548	716054	136833	25000	51668
Čajetina	3025372	206708	1678609	1111915	234848	338061
<b>Kolubarska oblast</b>	<b>7334256</b>	<b>46250</b>	<b>5301457</b>	<b>1992467</b>	<b>40332</b>	<b>383437</b>
<i>Valjevo</i>	<i>3488626</i>	<i>41692</i>	<i>2594379</i>	<i>894247</i>	-	<i>253588</i>
Lajkovac	755380	52431	691820	38807	24753	51267
Ljig	487196	45007	376271	107830	3095	1635
Mionica	607328	48516	497908	96936	12484	-1033
Osečina	436736	41729	375672	61064	-	142
Ub	1558990	58420	765407	793583	-	77838
<b>Mačvanska oblast</b>	<b>9756332</b>	<b>36022</b>	<b>8143642</b>	<b>1299343</b>	<b>313347</b>	<b>1293571</b>
<i>Šabac</i>	<i>3599200</i>	<i>33268</i>	<i>3208386</i>	<i>148621</i>	<i>242193</i>	<i>734125</i>
Bogatić	792574	30924	687819	73303	31452	79835
Vladimirci	510106	34000	468170	34489	7447	34437
Koceljeva	579784	51431	278984	300800	-	-76828
Krupanj	551757	37384	485002	66755	-	56766
Loznica	2438511	33364	2138610	299399	502	461343
Ljubovija	591141	49086	384134	175254	31753	46352
Mali Zvornik	693259	63836	492537	200722	-	-42459

<sup>1)</sup> Source: Ministry of Finance

## 5.2. BUDGETARY EXPENDITURES, 2021<sup>1)</sup> (continued)

Region Area City - Municipality	Budgetary expenditures		Current expenditures, RSD thous.	Purchases of non-financial assets, RSD thous.	Debt repayment and purchases of financial assets, RSD thous.	Surplus or deficit, RSD thous.
	total, RSD thous.	per capita, RSD				
<b>Moravička oblast</b>	<b>7918192</b>	<b>40800</b>	<b>6499380</b>	<b>1228699</b>	<b>190113</b>	<b>471238</b>
Čačak	4420226	41081	3723507	603516	93203	250685
Gornji Milanovac	1576917	39168	1217724	314889	44304	166238
Ivanjica	1066712	37187	901475	148570	16667	97504
Lučani	854337	48738	656674	161724	35939	-43189
<b>Pomoravska oblast</b>	<b>8094090</b>	<b>42320</b>	<b>6562372</b>	<b>1054851</b>	<b>476867</b>	<b>111433</b>
Jagodina	3223780	47715	2588365	396129	239286	82606
Despotovac	706074	36626	672203	31690	2181	9000
Paraćin	1528461	31349	1227849	209021	91591	28715
Rekovac	366856	42972	336577	26390	3889	11510
Svilajnac	1080197	53217	838963	153707	87527	-29872
Ćuprija	1188722	44309	898415	237914	52393	9474
<b>Rasinska oblast</b>	<b>7913186</b>	<b>36698</b>	<b>6060290</b>	<b>1723383</b>	<b>129513</b>	<b>318693</b>
Kruševac	4495849	38241	3233424	1252425	10000	103003
Aleksandrovac	720854	31215	608612	102258	9984	2848
Brus	478274	34092	409695	45398	23181	157719
Varvarin	524814	33870	417767	97047	10000	8193
Trstenik	1367752	36786	1099430	198789	69533	34905
Čičevac	325643	39405	291362	27466	6815	12025
<b>Raška oblast</b>	<b>11872578</b>	<b>39308</b>	<b>9020492</b>	<b>2496629</b>	<b>355457</b>	<b>138904</b>
Kraljevo	4480445	39157	3389710	1090735	-	-33477
Vrnjačka Banja	1458951	57286	1179081	152889	126981	115447
Novi Pazar	3332702	30758	2567609	610630	154463	87920
Raška	1424556	65666	1089491	335065	-	-22401
Tutin	1175924	36629	794601	307310	74013	-8585
<b>Šumadijska oblast</b>	<b>12221540</b>	<b>44290</b>	<b>9492270</b>	<b>2241372</b>	<b>487898</b>	<b>339296</b>
Kragujevac	8159939	46810	6203857	1516215	439867	301795
Arandelovac	1779513	42291	1390772	363446	25295	-13910
Batočina	411934	38884	366354	32399	13181	15053
Knić	456559	36695	351590	104969	-	40367
Lapovo	294268	42518	227638	63392	3238	8726
Rača	465022	46216	419545	45477	-	3030
Topola	654305	33511	532514	115474	6317	-15765
<b>Region Južne i Istočne Srbije</b>	<b>61649865</b>	<b>42455</b>	<b>50882084</b>	<b>9156437</b>	<b>1611344</b>	<b>6885372</b>
<b>Borska oblast</b>	<b>5831561</b>	<b>54515</b>	<b>4808667</b>	<b>987444</b>	<b>35450</b>	<b>1037927</b>
Bor	2751820	63710	2215021	523841	12958	828866
Kladovo	787603	44586	564363	223240	-	-4709
Majdanpek	1118337	71910	966887	150908	542	48715
Negotin	1173801	38408	1062396	89455	21950	165055
<b>Braničevska oblast</b>	<b>7721923</b>	<b>48241</b>	<b>5916471</b>	<b>1501792</b>	<b>303660</b>	<b>270342</b>
Grad Požarevac	4074752	58071	2997750	890184	186818	-64591
Požarevac	3784599	65938	2818568	779213	186818	-60499
Kostolac	290153	22718	179182	110971	-	-4092
Veliko Gradište	624530	41239	476344	111304	36882	61001
Golubac	422291	60327	277512	137063	7716	1722
Žabari	311080	34941	259189	51891	-	77494
Žagubica	510384	47910	407090	60211	43083	22856
Kučevo	535243	43456	469133	66110	-	14151
Malo Crniće	334972	36537	252869	82103	-	94765
Petrovac na Mlavi	908671	34011	776584	102926	29161	62944

<sup>1)</sup> Source: Ministry of Finance

## 5.2. BUDGETARY EXPENDITURES, 2021<sup>1)</sup> (continued)

Region Area City - Municipality	Budgetary expenditures		Current expenditures, RSD thous.	Purchases of non-financial assets, RSD thous.	Debt repayment and purchases of financial assets, RSD thous.	Surplus or deficit, RSD thous.
	total, RSD thous.	per capita, RSD				
<b>Zaječarska oblast</b>	<b>4340169</b>	<b>42461</b>	<b>3624954</b>	<b>637953</b>	<b>77262</b>	<b>299970</b>
<i>Zaječar</i>	<i>2101182</i>	<i>40715</i>	<i>1786126</i>	<i>265494</i>	<i>49562</i>	<i>12690</i>
Boljevac	536678	50194	411717	98356	26605	38056
Knjaževac	1056551	40048	903807	152694	50	156839
Sokobanja	645758	47714	523304	121409	1045	92385
<b>Jablanička oblast</b>	<b>7106328</b>	<b>36751</b>	<b>5936134</b>	<b>892718</b>	<b>277476</b>	<b>708038</b>
<i>Leskovac</i>	<i>4093016</i>	<i>31259</i>	<i>3545808</i>	<i>473105</i>	<i>74103</i>	<i>487284</i>
Bojnik	561594	57712	461628	62118	37848	44306
Vlasotince	1036218	38776	721252	178331	136635	15632
Lebane	801995	42682	677084	96021	28890	42210
Medveđa	461294	75203	399860	61434	-	85663
Crna Trava	152211	145517	130502	21709	-	32943
<b>Nišavska oblast</b>	<b>15604537</b>	<b>44068</b>	<b>12748017</b>	<b>2182244</b>	<b>674276</b>	<b>660553</b>
<i>Grad Niš</i>	<i>12217686</i>	<i>48357</i>	<i>9763776</i>	<i>1900498</i>	<i>553412</i>	<i>263388</i>
Medijana	180291	2151	158411	21880	-	-4316
Niška Banja	111441	8128	104156	7285	-	10381
Palilula	134609	1872	133963	646	-	-4131
Pantelej	138404	2613	133005	5399	-	4945
Crveni krst	123263	4072	119414	3849	-	8113
<i>Budžet Grada Niša<sup>3)</sup></i>	<i>11529678</i>	<i>45634</i>	<i>9114827</i>	<i>1861439</i>	<i>553412</i>	<i>248396</i>
Aleksinac	1256785	27426	1154617	98863	3305	245346
Gadžin Han	301249	48277	280509	20740	-	18821
Doljevac	560120	32012	437245	39908	82967	63422
Merošina	447482	35565	408963	33376	5143	21774
Ražanj	330102	44119	259847	70255	-	22668
Svrljig	491113	41542	443060	18604	29449	25134
<b>Pirotska oblast</b>	<b>3889078</b>	<b>47916</b>	<b>2965096</b>	<b>845535</b>	<b>78447</b>	<b>103567</b>
<i>Pirat</i>	<i>2087419</i>	<i>39683</i>	<i>1502953</i>	<i>584466</i>	-	<i>176903</i>
Babušnica	540065	56867	451537	88528	-	-47374
Bela Palanka	594666	57595	465559	92688	36419	9791
Dimitrovgrad	666928	76299	545047	79853	42028	-35753
<b>Podunavska oblast</b>	<b>6200316</b>	<b>34370</b>	<b>5624915</b>	<b>526931</b>	<b>48470</b>	<b>323392</b>
<i>Smederevo</i>	<i>3495352</i>	<i>34899</i>	<i>3191950</i>	<i>297496</i>	<i>5906</i>	<i>334059</i>
Velika Plana	1283802	34971	1118392	122846	42564	-12726
Smederevska Palanka	1421162	32644	1314573	106589	-	2059
<b>Pčinjska oblast</b>	<b>7645898</b>	<b>39601</b>	<b>6392977</b>	<b>1147361</b>	<b>105560</b>	<b>3433180</b>
<i>Grad Vranje</i>	<i>3192095</i>	<i>40875</i>	<i>2491466</i>	<i>650468</i>	<i>50161</i>	<i>3192095</i>
Vranje	3046580	43739	2399471	596948	50161	3046580
Vranjska Banja	145515	17241	91995	53520	-	145515
Bosilegrad	481295	70998	443194	38101	-	35416
Bujanovac	1013777	27111	833961	179816	-	36884
Vladičin Han	596415	32817	549055	41438	5922	130009
Preševo	911680	30194	806285	105395	-	-20032
Surdulica	821603	45586	752892	44151	24560	80050
Trgovište	629033	142476	516124	87992	24917	-21242
<b>Toplička oblast</b>	<b>3310055</b>	<b>40984</b>	<b>2864853</b>	<b>434459</b>	<b>10743</b>	<b>48403</b>
<i>Prokuplje</i>	<i>1678784</i>	<i>42348</i>	<i>1423580</i>	<i>255204</i>	-	<i>-67919</i>
Blace	418617	42178	375736	42881	-	57377
Žitorađa	473281	32776	446286	16252	10743	6160
Kuršumlija	739373	44123	619251	120122	-	52785
<b>Region Kosovo i Metohija</b>	...	...	...	...	...	...

<sup>1)</sup> Source: Ministry of Finance

<sup>3)</sup> Budget of the city of Niš involves receipts intended for functioning of Niš. It cannot be further distributed by municipalities.



## 6. BUDGET BENEFICIARIES EXPENDITURES

Author:  
Jakša Burzanović

### **Sources and methods of data collection**

The data on budget beneficiaries and expenditures of municipalities and cities of the Republic of Serbia are collected and processed by the Ministry of Finance.

### **Coverage**

Data on realized budget revenues and expenditures refer to the data of final budget accounts collected from all cities and municipalities that make up the system of local self-government. All direct and indirect users of the city or municipality budget are included, which are mostly financed by the local government.

### **Definitions**

Budget beneficiaries' expenditures include the remuneration for employees, taxes, operating expenses, fees and fines, current donations, subsidies and grants, welfare from the budget, payments to NGOs, and repayment of interests and incurred credit costs, amortization costs and purchase of non-financial assets.

Total budget revenues consist of current (tax and non-tax) revenues, income from the sale of non-financial assets, as well as income from borrowing and sale of financial assets. Proceeds from the sale of non-financial assets include only revenues from the sale of capital goods (buildings, inventories and state-owned land) and capital transfers from non-governmental institutions. Budget revenues are used to cover budget expenditures. Current revenues finance regular business expenditures of budget users. Total budget expenditures consist of expenditures for the acquisition of non-financial assets and expenditures for loan repayment and acquisition of financial assets.

## 6.1. BUDGET BENEFICIARIES' EXPENDITURES, 2021

Region Area City - Municipality	Expenditures					
	Total, RSD thous.	Education	Other activities, thousand RSD			
			Human health and social work activities	Public administration and defence; compulsory social security	Arts, entertainment and recreation	Other activities
<b>REPUBLIC OF SERBIA</b>	<b>2326173813</b>	<b>246305014</b>	<b>312604449</b>	<b>1704770759</b>	<b>29464097</b>	<b>33029494</b>
SRBIJA – SEVER	<b>1913375365</b>	<b>137495645</b>	<b>183652071</b>	<b>1556980089</b>	<b>17384754</b>	<b>17862806</b>
<b>Beogradski region</b>	<b>1594327060</b>	<b>74156651</b>	<b>105874927</b>	<b>1389978437</b>	<b>9131748</b>	<b>15185297</b>
<b>Grad Beograd</b>	<b>1594327060</b>	<b>74156651</b>	<b>105874927</b>	<b>1389978437</b>	<b>9131748</b>	<b>15185297</b>
Barajevo	1373467	565720	288869	500257	18621	0
Voždovac	25779786	7265474	1315059	16537165	58371	603717
Vračar	60870442	2386794	2159726	48496957	1775574	6051391
Grocka	3171778	1564235	875850	720851	10841	1
Zvezdara	13483082	5273891	5843230	1697401	187438	481122
Zemun	16656144	6322606	9489367	844170	0	1
Lazarevac	4334084	1436039	1109380	1669923	118742	0
Mladenovac	3290576	1158120	1146047	958314	28095	0
Novi Beograd	157244265	5979148	3633714	147027303	554656	49444
Obrenovac	4121545	1665058	1071457	1357511	27519	0
Palilula	97099120	10632970	1689369	83670074	701302	405405
Rakovica	3927099	2592534	763930	533087	37547	1
Savski venac	1139580999	10394299	71584251	1053139675	795257	3667517
Sopot	1307756	560628	210615	517346	19167	0
Stari grad	50872716	10890371	2682956	29213390	4682746	3403253
Surčin	1329621	708078	0	593814	27729	0
Čukarica	9884580	4760686	2011107	2501199	88143	523445
<b>Region Vojvodine</b>	<b>319048305</b>	<b>63338994</b>	<b>77777144</b>	<b>167001652</b>	<b>8253006</b>	<b>2677509</b>
<b>Zapadnobačka oblast</b>	<b>17536650</b>	<b>4645435</b>	<b>5809913</b>	<b>6320263</b>	<b>560434</b>	<b>200605</b>
<i>Sombor</i>	10424660	2409432	4177646	3276582	367037	193963
Apatin	2239886	605772	672161	919918	39368	2667
Kula	2621754	988703	525105	1016588	89464	1894
Odžaci	2250350	641528	435001	1107175	64565	2081
<b>Južnobanatska oblast</b>	<b>31313474</b>	<b>7013950</b>	<b>10879795</b>	<b>12608015</b>	<b>736478</b>	<b>75236</b>
<i>Pančevo</i>	14404611	3127746	4527187	6363744	372906	13028
Alibunar	1224786	480120	244261	477123	23282	0
Bela Crkva	1393843	356131	556310	440986	40416	0
<i>Vršac</i>	6609165	1425875	3047919	1959424	120533	55414
Kovačica	1793176	532582	356671	849340	52478	2105
Kovin	3347666	670739	1420366	1164778	87094	4689
Opovo	1269822	170701	273744	811777	13600	0
Plandište	1270405	250056	453337	540843	26169	0
<b>Južnobačka oblast</b>	<b>180736681</b>	<b>29713722</b>	<b>36093227</b>	<b>109083765</b>	<b>4360194</b>	<b>1485773</b>
<i>Novi Sad</i>	158381174	23359990	30496764	99539833	3674111	1310476
Bač	1056237	312781	169443	542983	22376	8654
: Bačka Palanka	3972403	1233594	979006	1643961	114106	1736
: Bački Petrovac	985448	401641	144213	413343	24171	2080
: Beočin	1149910	280662	157774	709539	0	1935
: Bečej	3420513	1046079	667314	1564745	130825	11550
Vrbas	5356756	1119391	2224544	1681264	191660	139897
Žabalj	1853895	562966	463670	754798	69983	2478
Srbobran	1307700	338481	281442	636231	48915	2631
Sremski Karlovci	594274	210369	0	381494	0	2411
Temerin	1652104	547857	371097	685638	45587	1925
Titel	1006267	299911	137960	529936	38460	0

## 6.1. BUDGET BENEFICIARIES' EXPENDITURES, 2021 (continued)

Region Area City - Municipality	Expenditures					
	Total, RSD thous.	Education	Other activities, thousand RSD			
			Human health and social work activities	Public administration and defence; compulsory social security	Arts, entertainment and recreation	Other activities
<b>Severnobanatska oblast</b>	<b>14232153</b>	<b>3860072</b>	<b>5064937</b>	<b>4721287</b>	<b>476800</b>	<b>109057</b>
<i>Kikinda</i>	6134164	1592052	2072017	2088147	288384	93564
Ada	1131274	319575	385265	413049	11926	1459
Kanjiža	1856553	593768	627446	607127	18325	9887
Novi Kneževac	1433446	318812	575357	530631	7728	918
Senta	2854836	738456	1238409	724511	150437	3023
Čoka	821880	297409	166443	357822	0	206
<b>Severnobačka oblast</b>	<b>22298466</b>	<b>5995560</b>	<b>5840758</b>	<b>9200139</b>	<b>728862</b>	<b>533147</b>
<i>Subotica</i>	18274046	4903452	4962847	7324528	553812	529407
Bačka Topola	2875237	874487	713227	1116972	168504	2047
Mali Idoš	1149183	217621	164684	758639	6546	1693
<b>Srednjobanatska oblast</b>	<b>19779719</b>	<b>4884294</b>	<b>6118140</b>	<b>8005857</b>	<b>639876</b>	<b>131552</b>
<i>Zrenjanin</i>	14627271	3490257	4870587	5581319	553556	131552
Žitište	1116820	342582	285338	473970	14930	0
Nova Crnja	759532	221513	161833	359814	16372	0
Novi Bečej	2068470	463802	533793	1024287	46588	0
Sečanj	1207626	366140	266589	566467	8430	0
<b>Sremska oblast</b>	<b>33151162</b>	<b>7225961</b>	<b>7970374</b>	<b>17062326</b>	<b>750362</b>	<b>142139</b>
<i>Sremska Mitrovica</i>	13099582	2063263	3505579	7074751	333530	122459
Indija	4524674	1023739	1206733	2222483	67288	4431
Irig	1310430	222596	414214	663620	8239	1761
Pećinci	2036272	478228	341083	1181334	32204	3423
Ruma	4394621	1197873	978145	2086571	130048	1984
Stara Pazova	5335016	1437703	942046	2883504	71763	0
Šid	2450567	802559	582574	950063	107290	8081
SRBIJA – JUG	<b>412798448</b>	<b>108809369</b>	<b>128952378</b>	<b>147790670</b>	<b>12079343</b>	<b>15166688</b>
<b>Region Šumadije i Zapadne Srbije</b>	<b>222821658</b>	<b>54219562</b>	<b>68883332</b>	<b>85613631</b>	<b>6854604</b>	<b>7250529</b>
<b>Zlatiborska oblast</b>	<b>30701602</b>	<b>7568012</b>	<b>9917496</b>	<b>10804082</b>	<b>751125</b>	<b>1660887</b>
<i>Grad Užice</i>	16500952	2374346	9258725	3001954	240320	1625607
Užice	16366497	2280401	9258725	2961444	240320	1625607
Sevojno	134455	93945	0	40510	0	0
Arilje	825229	470329	10811	315293	26595	2201
Bajina Bašta	1457371	580619	21939	817331	35619	1863
Kosjerić	660931	246542	13699	389900	9152	1638
Nova Varoš	1047428	373944	14683	631838	25076	1887
Požega	1960347	904761	61415	930859	57171	6141
Priboj	1429444	511526	38948	815219	59334	4417
Prijepolje	1737946	872021	31540	744369	77825	12191
Sjenica	1602134	794806	16906	740102	48596	1724
Čajetina	3479820	439118	448830	2417217	171437	3218
<b>Kolubarska oblast</b>	<b>16710526</b>	<b>4054987</b>	<b>5198961</b>	<b>6892427</b>	<b>494535</b>	<b>69616</b>
<i>Valjevo</i>	10708200	2250028	4325087	3772931	294064	66090
Lajkovac	1117247	397958	154221	505164	59904	0
Ljig	818881	293383	161395	354494	9609	0
Mionica	1027030	316892	134386	516178	57914	1660
Osečina	705631	210751	122781	328388	43711	0
Ub	2333537	585975	301091	1415272	29333	1866
<b>Mačvanska oblast</b>	<b>25432827</b>	<b>6800411</b>	<b>9031563</b>	<b>8573492</b>	<b>459415</b>	<b>567946</b>
<i>Šabac</i>	10639439	3090950	4099064	3270231	166531	12663
Bogatić	1628218	471026	392545	716482	33895	14270
Vladimirci	1035731	339184	206141	479595	10811	0
Koceljeva	939412	284894	137434	497723	19361	0
Krupanj	1017802	360424	212321	425929	17561	1567
Loznica	8090197	1695095	3561411	2121907	176643	535141
Ljubovija	1051924	291267	268840	476666	12506	2645
Mali Zvornik	1030104	267571	153807	584959	22107	1660

## 6.1. BUDGET BENEFICIARIES' EXPENDITURES, 2021 (continued)

Region Area City - Municipality	Expenditures					
	Total, RSD thous.	Education	Other activities, thousand RSD			
			Human health and social work activities	Public administration and defence; compulsory social security	Arts, entertainment and recreation	Other activities
<b>Moravička oblast</b>	<b>20648495</b>	<b>5656433</b>	<b>5755334</b>	<b>7548021</b>	<b>536677</b>	<b>1152030</b>
Čačak	13355501	3415932	3689274	4775316	358869	1116110
Gornji Milanovac	3557898	1003751	1195235	1253713	101278	3921
Ivanjica	2370178	799967	603700	902015	34121	30375
Lučani	1364918	436783	267125	616977	42409	1624
<b>Pomoravska oblast</b>	<b>25554165</b>	<b>5426130</b>	<b>7340938</b>	<b>9953324</b>	<b>2491804</b>	<b>341969</b>
Jagodina	10789706	1981628	2831802	5683154	136334	156788
Despotovac	1472329	485503	473626	451123	59614	2463
Paraćin	5707445	1141476	898695	1355119	2176903	135252
Rekovac	892313	361461	160713	351350	18789	0
Svilajnac	1923253	701373	408677	777138	34921	1144
Ćuprija	4769119	754689	2567425	1335440	65243	46322
<b>Rasinska oblast</b>	<b>20077715</b>	<b>5797623</b>	<b>6206599</b>	<b>7167843</b>	<b>613751</b>	<b>291899</b>
Kruševac	13348484	3264508	4920228	4508594	413479	241675
Aleksandrovac	1609258	613127	287909	658794	46851	2577
Brus	1011400	408393	235684	330247	35650	1426
Varvarin	936583	344842	158438	389640	41029	2634
Trstenik	2625227	1018023	458396	1047460	60377	40971
Ćićevec	546763	148730	145944	233108	16365	2616
<b>Raška oblast</b>	<b>32938717</b>	<b>8774102</b>	<b>10199838</b>	<b>11677962</b>	<b>749600</b>	<b>1537215</b>
Kraljevo	14127521	3063322	4275138	5161330	328997	1298734
Vrnjačka Banja	4148289	839932	1581021	1430949	160268	136119
Novi Pazar	9511576	3312984	3313677	2649959	142828	92128
Raška	2589956	586344	378199	1543575	80135	1703
Tutin	2561375	971520	651803	892149	37372	8531
<b>Šumadijska oblast</b>	<b>50757611</b>	<b>10141864</b>	<b>15232603</b>	<b>22996480</b>	<b>757697</b>	<b>1628967</b>
Kragujevac	42457254	7676829	13138582	19500387	544198	1597258
Arandjelovac	3999781	1049441	1292938	1480524	151800	25078
Batočina	858975	272483	185965	379713	20814	0
Knić	904024	305834	155307	432587	8534	1762
Lapovo	543005	155083	104792	277346	5784	0
Rača	699390	256862	133669	300944	5557	2358
Topola	1295182	425332	221350	624979	21010	2511
<b>Region Južne i Istočne Srbije</b>	<b>176583378</b>	<b>43354847</b>	<b>59841925</b>	<b>62078632</b>	<b>4427602</b>	<b>6880372</b>
<b>Borska oblast</b>	<b>12752413</b>	<b>3077893</b>	<b>3081297</b>	<b>6174206</b>	<b>359341</b>	<b>59676</b>
Bor	4966591	1450361	451212	2785003	221925	58090
Kladovo	2105788	414850	852867	815052	21433	1586
Majdanpek	2065649	416764	516551	1104698	27636	0
Negotin	3614385	795918	1260667	1469453	88347	0
<b>Braničevska oblast</b>	<b>20693416</b>	<b>4123366</b>	<b>6386797</b>	<b>8297894</b>	<b>508075</b>	<b>1377284</b>
Grad Požarevac	12907694	2043368	3945351	5260778	291647	1366550
Požarevac	12282339	1752545	3945351	4970835	247058	1366550
Kostolac	625355	290823	0	289943	44589	0
Veliko Gradište	1157599	369510	230299	514549	40792	2449
Golubac	694208	137592	133370	410901	12345	0
Žabari	648427	200206	145878	295026	5062	2255
Žagubica	767844	225157	191514	336582	14591	0
Kučevo	1088261	367924	270487	396039	51401	2410
Malo Crniće	648945	176893	127104	325628	17900	1420
Petrovac na Mlavi	2780438	602716	1342794	758391	74337	2200



## 6.1. BUDGET BENEFICIARIES' EXPENDITURES, 2021 (continued)

Region Area City - Municipality	Expenditures					
	Total, RSD thous.	Education	Other activities, thousand RSD			
			Human health and social work activities	Public administration and defence; compulsory social security	Arts, entertainment and recreation	Other activities
<b>Zaječarska oblast</b>	<b>13322360</b>	<b>2477024</b>	<b>5098582</b>	<b>4613080</b>	<b>245525</b>	<b>888149</b>
<i>Zaječar</i>	7818004	1262110	2544219	3020126	157637	833912
Boljevac	846960	265456	170917	405569	254	4764
Knjaževac	2755536	647524	1330639	698668	36313	42392
Sokobanja	1901860	301934	1052807	488717	51321	7081
<b>Jablanička oblast</b>	<b>18871138</b>	<b>5493532</b>	<b>5774453</b>	<b>6795944</b>	<b>571024</b>	<b>236185</b>
<i>Leskovac</i>	13461611	3707859	4501546	4659300	367069	225837
Bojnik	941728	295411	178858	413571	52738	1150
Vlasotince	1729903	665081	428855	563867	69918	2182
Lebane	1534523	442235	327255	711752	50875	2406
Medveđa	1052462	295754	337939	388824	25335	4610
Crna Trava	150911	87192	0	58630	5089	0
<b>Nišavska oblast</b>	<b>54087214</b>	<b>13910275</b>	<b>22350149</b>	<b>14646337</b>	<b>1155420</b>	<b>2025033</b>
<i>Grad Niš</i>	46076574	11730596	19649984	11759729	976013	1960252
Medijana	34770290	5832123	17354299	9452934	719603	1411331
Niška Banja	1320380	202000	1007658	110722	0	0
Palilula	4151287	2063834	56919	1935165	95369	0
Pantelejš	915462	553750	111702	138232	0	111778
Crveni krst	4919155	3078889	1119406	122676	161041	437143
Aleksinac	4168643	1201260	1755931	1045446	108267	57739
Gadžin Han	578360	129747	130855	301488	14396	1874
Doljevac	1086913	272060	285662	498509	27864	2818
Merošina	878284	222157	201047	430084	24344	652
Ražanj	593653	153198	147902	288017	4536	0
Svrljig	704787	201257	178768	323064	0	1698
<b>Pirotska oblast</b>	<b>9106036</b>	<b>1956642</b>	<b>2665762</b>	<b>3668578</b>	<b>354548</b>	<b>460506</b>
<i>Piroć</i>	6361598	1261572	2032667	2383618	252514	431227
Babušnica	824575	263291	168890	385101	5811	1482
Bela Palanka	918674	214882	224506	402455	49034	27797
Dimitrovgrad	1001189	216897	239699	497404	47189	0
<b>Podunavska oblast</b>	<b>18345027</b>	<b>4646067</b>	<b>5533832</b>	<b>6860143</b>	<b>403438</b>	<b>901547</b>
<i>Smederevo</i>	10677627	2515886	3088341	4059911	228778	784711
Velika Plana	2897842	888481	480090	1392384	42769	94118
Smederevska Palanka	4769558	1241700	1965401	1407848	131891	22718
<b>Pčinjnska oblast</b>	<b>20914069</b>	<b>5559096</b>	<b>6229141</b>	<b>7761712</b>	<b>515576</b>	<b>848544</b>
<i>Grad Vranje</i>	10522217	2251996	3541629	3911848	229064	587680
Vranje	10240842	2116135	3541629	3766334	229064	587680
Vranjska Banja	281375	135861	0	145514	0	0
Bosilegrad	986785	243436	241011	457760	31784	12794
Bujanovac	2744523	962026	583289	917250	75312	206646
Vladičin Han	1303878	510001	261136	467914	61639	3188
Preševo	1985945	856963	344034	725574	57685	1689
Surdulica	2464048	551567	1080123	755022	41912	35424
Trgovište	906673	183107	177919	526344	18180	1123
<b>Toplička oblast</b>	<b>8491705</b>	<b>2110952</b>	<b>2721912</b>	<b>3260738</b>	<b>314655</b>	<b>83448</b>
<i>Prokuplje</i>	5124801	1076890	2032117	1722837	236138	56819
Blace	905702	259952	295293	301577	25690	23190
Žitorađa	854794	337961	29418	469543	16131	1741
Kuršumlija	1606408	436149	365084	766781	36696	1698

## 6.1. BUDGET BENEFICIARIES' EXPENDITURES, 2021 (continued)

Region Area City - Municipality	Expenditures					
	Total, RSD thous.	Education	Other activities, thousand RSD			
			Human health and social work activities	Public administration and defence; compulsory social security	Arts, entertainment and recreation	Other activities
<b>Region Kosovo i Metohija<sup>1)</sup></b>	<b>13393412</b>	<b>11234960</b>	<b>227121</b>	<b>98407</b>	<b>797137</b>	<b>1035787</b>
<b>Kosovska oblast</b>	<b>2927500</b>	<b>2267043</b>	<b>56813</b>	<b>23594</b>	<b>266674</b>	<b>313376</b>
<i>Priština</i>	1475753	984712	36527	16066	225686	212762
Glogovac	0	0	0	0	0	0
Kačanik	0	0	0	0	0	0
Kosovo Polje	96215	81903	0	0	8001	6311
Lipljan	526840	511619	0	0	9993	5228
Obilić	234857	193531	0	0	11932	29394
Podujevo	0	0	0	0	0	0
Uroševac	0	0	0	0	0	0
Štimlje	0	0	0	0	0	0
Štrpce	593835	495278	20286	7528	11062	59681
<b>Kosovsko-mitrovačka oblast</b>	<b>7764918</b>	<b>6403259</b>	<b>139721</b>	<b>58310</b>	<b>484865</b>	<b>678763</b>
Kosovska Mitrovica	4391696	3473311	73364	58310	237092	549619
Vučitrn	198780	187494	11286	0	0	0
Zvečan	634545	634545	0	0	0	0
Zubin Potok	645832	426289	31080	0	87210	101253
Leposavić	1812301	1599856	23991	0	160563	27891
Srbica	81764	81764	0	0	0	0
<b>Kosovsko-pomoravska oblast</b>	<b>2224970</b>	<b>2094619</b>	<b>30587</b>	<b>10518</b>	<b>45598</b>	<b>43648</b>
Gnjilane	943439	851061	0	10518	38212	43648
Vitina	227531	227531	0	0	0	0
Kosovska Kamenica	910404	872431	30587	0	7386	0
Novo Brdo	143596	143596	0	0	0	0
<b>Pečka oblast</b>	<b>184132</b>	<b>178147</b>	<b>0</b>	<b>5985</b>	<b>0</b>	<b>0</b>
Peć	100937	94952	0	5985	0	0
Dečani	0	0	0	0	0	0
Đakovica	0	0	0	0	0	0
Istok	83195	83195	0	0	0	0
Klina	0	0	0	0	0	0
<b>Prizrenska oblast</b>	<b>291892</b>	<b>291892</b>	<b>0</b>	<b>0</b>	<b>0</b>	<b>0</b>
Prizren	0	0	0	0	0	0
Gora	291892	291892	0	0	0	0
Orahovac	0	0	0	0	0	0
Suva Reka	0	0	0	0	0	0

<sup>1)</sup> Coverage is not complete for AP Kosovo and Metohija.

# 7. INVESTMENTS

Author:  
Jelena Jakovljević

## **Sources and methods of data collection**

The data on investments in fixed assets are collected from all legal persons in the country, by the regular annual survey „Investments in Fixed Assets”, and they refer to all ownership types.

## **Coverage**

The data on realized investments in new fixed assets are given at current prices, by technical structure (construction works, equipment and other fixed assets) and by the type of constructions (new facilities, reconstructions, modernization, superstructures, extensions or replacements of existing facilities) and by Classification of Activities. They are classified by investments' destination and location (pure activity principle). On the level of the Republic of Serbia and its regions, covered are all legal entities, and regarding the level of municipalities, coverage included big and medium-sized legal entities.

## **Definitions**

Realized investments in a reporting year present the value of effectively carried out constructions, executions or purchase of new objects, equipment and other fixed assets, no matter whether these investments were accomplished and paid off.



## 7.1. REALIZED INVESTMENTS IN NEW FIXED ASSETS, BY TYPE OF CONSTRUCTION AND TECHNICAL STRUCTURE, 2021<sup>1)</sup>

RSD, thousand

Region Area City – Municipality	Total	Type of construction			Technical structure			
		New facilities	Reconstruction, modernization, building onto and extension	Maintenance of existing facilities	Construction works	Equipment, assembling included		Other
						Domestic	Imported	
<b>REPUBLIC OF SERBIA<sup>2)</sup></b>	<b>1108645939</b>	<b>547890108</b>	<b>488065523</b>	<b>72690309</b>	<b>538043362</b>	<b>248675652</b>	<b>235489529</b>	<b>86437397</b>
<i>Not classified - Republic of Serbia<sup>3)</sup></i>	<i>13596375</i>	<i>2505004</i>	<i>10546264</i>	<i>545107</i>	<i>5085204</i>	<i>3985397</i>	<i>1313415</i>	<i>3212359</i>
SRBIJA – SEVER <sup>2)</sup>	819031116	412258395	347131120	59641601	432444261	171507702	148348901	66730253
<b>Beogradski region<sup>2)</sup></b>	<b>552500969</b>	<b>307213666</b>	<b>219511856</b>	<b>25775447</b>	<b>291346847</b>	<b>98859205</b>	<b>103218963</b>	<b>59075954</b>
<b>Beogradska oblast</b>	<b>525164254</b>	<b>300866732</b>	<b>201072242</b>	<b>23225280</b>	<b>284172018</b>	<b>87392199</b>	<b>95295421</b>	<b>58304616</b>
<i>Grad Beograd</i>								
Barajevo	526088	23763	316215	186110	248693	79479	39036	158880
Voždovac	24222134	18331978	4701084	1189072	3729034	4672271	3316030	12504799
Vračar	18165555	7953309	8860029	1352217	5649099	5493537	5581582	1441337
Grocka	1616590	548261	1013336	54993	579428	462835	482260	92067
Zvezdara	12721048	7363147	3123229	2234672	7955046	3404679	800866	560457
Zemun	12233921	3126617	7961196	1146108	5015450	3629743	3265790	322938
Lazarevac	3836749	2765042	845995	225712	1192853	2414399	165790	63707
Mladenovac	1911614	384791	1451390	75433	1209200	246688	437602	18124
Novi Beograd	64733809	24338143	37187354	3208312	14997279	24251276	16514476	8970778
Obrenovac	22435503	10511065	10028114	1896324	2465022	10703796	9225828	40857
Palilula	64837437	40376182	17554467	6906788	10552998	11325115	18458174	24501150
Rakovica	2122687	440601	1489438	192648	1270372	439977	358111	54227
Savski venac	215643506	176523237	36918130	2202139	181135661	6211079	24491621	3805145
Sopot	396375	179558	216059	758	289100	86679	20306	290
Stari grad	25890775	4381511	19900064	1609200	3517679	10030302	6886320	5456474
Surčin	43861326	2188914	41284400	388012	41537230	1600168	507517	216411
Čukarica	10009137	1430613	8221742	356782	2827874	2340176	4744112	96975
<b>Region Vojvodine<sup>2)</sup></b>	<b>266530147</b>	<b>105044728</b>	<b>127619265</b>	<b>33866154</b>	<b>141097415</b>	<b>72648497</b>	<b>45129937</b>	<b>7654297</b>
<b>Zapadnobacka oblast</b>	<b>6319449</b>	<b>2121494</b>	<b>2429242</b>	<b>1768713</b>	<b>1404642</b>	<b>3052016</b>	<b>1516182</b>	<b>346609</b>
<i>Sombor</i>	<i>3249500</i>	<i>907498</i>	<i>1758831</i>	<i>583171</i>	<i>629129</i>	<i>1322951</i>	<i>1037467</i>	<i>259953</i>
Apatin	1546795	502409	486380	558006	363455	764182	376629	42529
Kula	1066214	572250	151261	342703	285943	741312	33820	5139
Odžaci	456940	139337	32770	284833	126115	223571	68266	38988
<b>Južnobanatska oblast</b>	<b>29506458</b>	<b>19368118</b>	<b>6667648</b>	<b>3470692</b>	<b>13570023</b>	<b>5136779</b>	<b>9969096</b>	<b>830560</b>
<i>Pančevo</i>	<i>21727873</i>	<i>17562696</i>	<i>1180043</i>	<i>2985134</i>	<i>10191849</i>	<i>3336557</i>	<i>8056483</i>	<i>142984</i>
Alibunar	311951	171922	117923	22106	64671	60790	134288	52202
Bela Crkva	1017695	174038	797597	46060	774466	81763	15	161451
Vršac	3993141	643625	3111032	238484	1106517	1226949	1210539	449136
Kovačica	394636	222301	143403	28932	170268	83266	139932	1170
Kovin	1413092	193590	1111871	107631	769211	270257	358598	15026
Opovo	522746	399946	117225	5575	416903	46755	51441	7647
Plandište	125324	-	88554	36770	76138	30442	17800	944

<sup>1)</sup> Data by municipalities relate to large and medium - sized legal entities.

<sup>2)</sup> Data refer to all legal entities.

<sup>3)</sup> Investments that cannot be distributed by municipalities (long-distance power lines, railways, roads, TT-lines, cables, etc.).

**7.1. REALIZED INVESTMENTS IN NEW FIXED ASSETS, BY TYPE OF CONSTRUCTION AND TECHNICAL STRUCTURE, 2021<sup>1)</sup>** (continued)

RSD, thousand

Region Area City – Municipality	Total	Type of construction			Technical structure			
		New facilities	Reconstruction, modernization, building onto and extension	Maintenance of existing facilities	Construction works	Equipment, assembling included		Other
						Domestic	Imported	
<b>Južnobačka oblast</b>	<b>119907201</b>	<b>26696279</b>	<b>73253090</b>	<b>19957832</b>	<b>68869065</b>	<b>33783011</b>	<b>13021531</b>	<b>4233594</b>
<i>Novi Sad</i>	<i>106795965</i>	<i>24014282</i>	<i>66957983</i>	<i>15823700</i>	<i>64976258</i>	<i>29148113</i>	<i>8808347</i>	<i>3863247</i>
Bač	259924	50981	199950	8993	208044	38094	6704	7082
Bačka Palanka	3598060	1115687	1844819	637554	1260262	1253816	1033640	50342
Bački Petrovac	512975	405835	41716	65424	110983	340014	51614	10364
Beočin	2063619	250178	1682710	130731	450645	329736	1270783	12455
Bečej	3438057	637164	1079904	1720989	767939	1349871	1176560	143687
Vrbas	1871964	16096	781608	1074260	391125	820309	556745	103785
Žabalj	411087	4409	204675	202003	185108	196386	27535	2058
Srbobran	206109	46400	97915	61794	92402	50852	54172	8683
Sremski Karlovci	121943	15488	102483	3972	99417	11694	-	10832
Temerin	492787	134911	143130	214746	233895	215214	35186	8492
Titel	134711	4848	116197	13666	92987	28912	245	12567
<b>Severnobačska oblast</b>	<b>8206524</b>	<b>669401</b>	<b>6183420</b>	<b>1353703</b>	<b>1927842</b>	<b>3438079</b>	<b>2638771</b>	<b>201832</b>
<i>Kikinda</i>	<i>3766444</i>	<i>37114</i>	<i>2528559</i>	<i>1200771</i>	<i>1028346</i>	<i>1800870</i>	<i>848587</i>	<i>88641</i>
Ada	538736	380397	126381	31958	180557	229976	104532	23671
Kanjiža	1785220	151326	1591309	42585	101296	539937	1124634	19353
Novi Kneževac	503919	-	503919	-	177658	290810	23398	12053
Senta	1513484	99507	1335588	78389	430758	522362	527501	32863
Čoka	98721	1057	97664	-	9227	54124	10119	25251
<b>Severnobačka oblast</b>	<b>13350574</b>	<b>5794353</b>	<b>6591810</b>	<b>964411</b>	<b>4482631</b>	<b>4342302</b>	<b>4232469</b>	<b>293172</b>
<i>Subotica</i>	<i>10701321</i>	<i>4584871</i>	<i>5267313</i>	<i>849137</i>	<i>3138670</i>	<i>3212503</i>	<i>4140631</i>	<i>209517</i>
Bačka Topola	2097641	707832	1301812	87997	850831	1085069	80590	81151
Mali Idoš	551612	501650	22685	27277	493130	44730	11248	2504
<b>Srednjobanatska oblast</b>	<b>31419428</b>	<b>26329516</b>	<b>4409910</b>	<b>680002</b>	<b>27089488</b>	<b>2536800</b>	<b>1621880</b>	<b>171260</b>
<i>Zrenjanin</i>	<i>29451446</i>	<i>26266016</i>	<i>2613560</i>	<i>571870</i>	<i>26120455</i>	<i>1857016</i>	<i>1429125</i>	<i>44850</i>
Žitište	709113	641	698444	10028	320509	356461	30310	1833
Nova Crnja	52514	641	41845	10028	14398	37881	-	235
Novi Bečej	498787	1525	473572	23690	264595	72897	156727	4568
Sečanj	707568	60693	582489	64386	369531	212545	5718	119774
<b>Sremska oblast</b>	<b>32035311</b>	<b>16567288</b>	<b>14023167</b>	<b>1444856</b>	<b>14640876</b>	<b>10653417</b>	<b>5427416</b>	<b>1313602</b>
<i>Sremska Mitrovica</i>	<i>5190157</i>	<i>3626139</i>	<i>1342767</i>	<i>221251</i>	<i>1556553</i>	<i>2181446</i>	<i>1312737</i>	<i>139421</i>
Indija	5651746	3005091	2517940	128715	2442779	2022152	1109340	77475
Irig	614529	22782	580747	11000	392223	86087	10848	125371
Pećinci	4291583	437391	3837294	16898	2284683	1413344	432695	160861
Ruma	2581842	857134	1110780	613928	626184	1180276	559203	216179
Stara Pazova	11911906	7645056	3857011	409839	6832010	2904181	1892013	283702
Šid	1793548	973695	776628	43225	506444	865931	110580	310593

<sup>1)</sup> Data by municipalities relate to large and medium - sized legal entities.

**7.1. REALIZED INVESTMENTS IN NEW FIXED ASSETS, BY TYPE OF CONSTRUCTION AND TECHNICAL STRUCTURE, 2021<sup>1)</sup>** (continued)

RSD, thousand

Region Area City – Municipality	Total	Type of construction			Technical structure			
		New facilities	Reconstruction, modernization, building onto and extension	Maintenance of existing facilities	Construction works	Equipment, assembling included		Other
						Domestic	Imported	
SRBIJA – JUG <sup>2)</sup>	276018448	133126710	130388138	12503601	100513897	73182553	85827213	16494787
<b>Region Šumadije i Zapadne Srbije<sup>2)</sup></b>	<b>121273127</b>	<b>58036840</b>	<b>56454898</b>	<b>6781389</b>	<b>47857227</b>	<b>39503136</b>	<b>27971896</b>	<b>5940868</b>
<b>Zlatiborska oblast</b>	<b>10325707</b>	<b>6297586</b>	<b>2722343</b>	<b>1305778</b>	<b>4989482</b>	<b>3329144</b>	<b>1877216</b>	<b>129865</b>
<i>Grad Užice</i>	<i>3320005</i>	<i>1696727</i>	<i>844867</i>	<i>778411</i>	<i>1187897</i>	<i>1360684</i>	<i>706616</i>	<i>64808</i>
Užice	2592070	1696626	451937	443507	998616	1110411	424296	58747
Sevojno	727935	101	392930	334904	189281	250273	282320	6061
Arilje	246525	127115	116224	3186	106368	84269	54105	1783
Bajina Bašta	423537	298199	106625	18713	152619	233439	33175	4304
Kosjerić	736396	205470	183803	347123	303051	273793	149437	10115
Nova Varoš	379384	342514	34940	1930	170867	167407	41110	-
Požega	1261200	430477	772702	58021	567701	377670	287182	28647
Priboj	1097394	751785	278047	67562	294699	352198	445514	4983
Prijepolje	329990	200067	128948	975	127692	90028	110915	1355
Sjenica	41993	41260	733	-	9274	15562	17157	-
Čajetina	2489283	2203972	255454	29857	2069314	374094	32005	13870
<b>Kolubarska oblast</b>	<b>10587610</b>	<b>6875686</b>	<b>3195743</b>	<b>516181</b>	<b>4420644</b>	<b>4572059</b>	<b>1329584</b>	<b>265323</b>
<i>Valjevo</i>	<i>4225728</i>	<i>1588729</i>	<i>2445554</i>	<i>191445</i>	<i>1328695</i>	<i>1723171</i>	<i>953957</i>	<i>219905</i>
Lajkovac	246828	157488	48608	40732	34966	194960	750	16152
Ljig	145326	187	134184	10955	38251	105281	-	1794
Mionica	246914	55559	161364	29991	81890	76415	76536	12073
Osečina	460824	209372	243249	8203	344739	85001	30021	1063
Ub	5261990	4864351	162784	234855	2592103	2387231	268320	14336
<b>Mačvanska oblast</b>	<b>10588495</b>	<b>5023786</b>	<b>4926062</b>	<b>638647</b>	<b>3022397</b>	<b>3582383</b>	<b>3826585</b>	<b>157130</b>
<i>Šabac</i>	<i>5456516</i>	<i>2971914</i>	<i>2255648</i>	<i>228954</i>	<i>1228933</i>	<i>2265154</i>	<i>1861483</i>	<i>100946</i>
Bogatić	180348	9357	124768	46223	108916	46843	24232	357
Vladimirci	137282	67328	68740	1214	50944	40283	43551	2504
Koceljeva	855235	473734	381501	-	487953	141370	225174	738
Krupanj	92975	77500	15170	305	64988	26646	-	1341
<i>Loznica</i>	<i>3131478</i>	<i>1034274</i>	<i>1746471</i>	<i>350733</i>	<i>681279</i>	<i>832009</i>	<i>1569344</i>	<i>48846</i>
Ljubovija	214652	197848	9051	7753	168281	32667	12169	1535
Mali Zvornik	520009	191831	324713	3465	231103	197411	90632	863
<b>Moravička oblast</b>	<b>11995344</b>	<b>6512098</b>	<b>4425031</b>	<b>1058215</b>	<b>3382967</b>	<b>4302700</b>	<b>4139682</b>	<b>169995</b>
<i>Čačak</i>	<i>7939698</i>	<i>4368201</i>	<i>2737073</i>	<i>834424</i>	<i>1759063</i>	<i>2569417</i>	<i>3517815</i>	<i>93403</i>
Gornji Milanovac	1906436	859656	932902	113878	606086	862421	382144	55785
Ivanjica	919404	221768	608103	89533	496540	238345	178431	6088
Lučani	1229806	1062473	146953	20380	521278	632517	61292	14719
<b>Pomoravska oblast</b>	<b>8426462</b>	<b>664377</b>	<b>7593746</b>	<b>168339</b>	<b>3325173</b>	<b>3747003</b>	<b>1127371</b>	<b>226915</b>
<i>Jagodina</i>	<i>2536151</i>	<i>307621</i>	<i>2116660</i>	<i>111870</i>	<i>1068708</i>	<i>1122062</i>	<i>237438</i>	<i>107943</i>
Despotovac	123836	-	123836	-	72087	51138	232	379
Paraćin	2432178	50514	2377885	3779	602966	1194364	530766	104082
Rekovac	41814	-	41814	-	28884	12546	-	384
Svilajnac	1156847	52557	1054325	49965	166828	859769	119697	10553
Čuprija	2135636	253685	1879226	2725	1385700	507124	239238	3574

<sup>1)</sup> Data by municipalities relate to large and medium - sized legal entities.

<sup>2)</sup> Data refer to all legal entities.

**7.1. REALIZED INVESTMENTS IN NEW FIXED ASSETS, BY TYPE OF CONSTRUCTION AND TECHNICAL STRUCTURE, 2021<sup>1)</sup>** (continued)

RSD, thousand

Region Area City – Municipality	Total	Type of construction			Technical structure			
		New facilities	Reconstruction, modernization, building onto and extension	Maintenance of existing facilities	Construction works	Equipment, assembling included		Other
						Domestic	Imported	
<b>Rasinska oblast</b>	<b>16163565</b>	<b>9151261</b>	<b>6371659</b>	<b>640645</b>	<b>3248333</b>	<b>4137108</b>	<b>8602119</b>	<b>176005</b>
<i>Kruševac</i>	<i>14309602</i>	<i>8134486</i>	<i>5603531</i>	<i>571585</i>	<i>2563939</i>	<i>3436492</i>	<i>8156909</i>	<i>152262</i>
Aleksandrovac	334479	5113	307156	22210	96673	49601	188023	182
Brus	93191	89254	3528	409	43962	31892	16742	595
Varvarin	676952	366658	299737	10557	299624	230062	142798	4468
Trstenik	617975	535111	81817	1047	211935	330225	57733	18082
Čičevac	131366	20639	75890	34837	32200	58836	39914	416
<b>Raška oblast</b>	<b>11952419</b>	<b>7311828</b>	<b>3732911</b>	<b>907680</b>	<b>7488428</b>	<b>2517656</b>	<b>1827640</b>	<b>118695</b>
<i>Kraljevo</i>	<i>6221997</i>	<i>2542108</i>	<i>3017536</i>	<i>662353</i>	<i>3144576</i>	<i>1694932</i>	<i>1296619</i>	<i>85870</i>
Vrnjačka Banja	670914	145943	429247	95724	546650	91309	27725	5230
<i>Novi Pazar</i>	<i>1664572</i>	<i>1395389</i>	<i>158167</i>	<i>111016</i>	<i>684654</i>	<i>594911</i>	<i>377168</i>	<i>7839</i>
Raška	3327418	3160870	127961	38587	3090958	128924	89544	17992
Tutin	67518	67518	-	-	21590	7580	36584	1764
<b>Šumadijska oblast</b>	<b>25203273</b>	<b>10342183</b>	<b>13964128</b>	<b>896962</b>	<b>11862017</b>	<b>5929739</b>	<b>3027296</b>	<b>4384221</b>
<i>Kragujevac</i>	<i>18427093</i>	<i>7287340</i>	<i>10277820</i>	<i>861933</i>	<i>7350114</i>	<i>4209990</i>	<i>2536968</i>	<i>4330021</i>
Arandelovac	2133632	64213	2038379	31040	867223	908740	325579	32090
Batočina	176488	-	176488	-	78413	51961	43756	2358
Knić	286842	-	285170	1672	190186	55716	40307	633
Lapovo	3820917	2959453	861464	-	3212392	527601	71254	9670
Rača	59853	-	59853	-	11408	44531	3914	-
Topola	298448	31177	264954	2317	152281	131200	5518	9449
<b>Region Južne i Istočne Srbije<sup>2)</sup></b>	<b>154745321</b>	<b>75089870</b>	<b>73933240</b>	<b>5722212</b>	<b>52656670</b>	<b>33679417</b>	<b>57855317</b>	<b>10553919</b>
<b>Borska oblast</b>	<b>62165208</b>	<b>42489291</b>	<b>17024761</b>	<b>2651156</b>	<b>26301687</b>	<b>5078674</b>	<b>21581598</b>	<b>9203249</b>
<i>Bor</i>	<i>50702890</i>	<i>41208812</i>	<i>8520882</i>	<i>973196</i>	<i>21702975</i>	<i>3248761</i>	<i>16845795</i>	<i>8905359</i>
Kladovo	3318832	121800	1633797	1563235	1493400	370971	1440901	13560
Majdanpek	7121577	348390	6674633	98554	2975919	812172	3093188	240298
Negotin	1021909	810289	195449	16171	129393	646770	201714	44032
<b>Bраниčevska oblast</b>	<b>25854715</b>	<b>15383594</b>	<b>8983577</b>	<b>1487544</b>	<b>6033378</b>	<b>6550160</b>	<b>12916998</b>	<b>354179</b>
<i>Grad Požarevac</i>	<i>24171927</i>	<i>15270165</i>	<i>7427543</i>	<i>1474219</i>	<i>5068595</i>	<i>6139090</i>	<i>12626632</i>	<i>337610</i>
Požarevac	4141845	307334	3364570	469941	1796670	1258289	769950	316936
Kostolac	20030082	14962831	4062973	1004278	3271925	4880801	11856682	20674
Veliko Gradište	319336	331	318529	476	172742	102165	38538	5891
Golubac	136409	710	135529	170	124893	9781	-	1735
Žabari	52054	35	51978	41	39945	12066	-	43
Žagubica	556944	-	549448	7496	221545	116388	216139	2872
Kučevo	77954	43	77911	-	46495	28925	-	2534
Malo Crniće	173546	788	172758	-	119719	36802	14870	2155
Petrovac na Mlavi	366545	111522	249881	5142	239444	104943	20819	1339
<b>Zaječarska oblast</b>	<b>6480941</b>	<b>3360943</b>	<b>2977408</b>	<b>142590</b>	<b>2232674</b>	<b>2737238</b>	<b>1219786</b>	<b>291243</b>
<i>Zaječar</i>	<i>5190564</i>	<i>2789849</i>	<i>2343980</i>	<i>56735</i>	<i>1811921</i>	<i>2146926</i>	<i>995345</i>	<i>236372</i>
Boljevac	601122	372813	226855	1454	189651	373611	32884	4976
Knjaževac	458957	185209	210758	62990	105346	147536	169870	36205
Sokobanja	230298	13072	195815	21411	125756	69165	21687	13690

<sup>1)</sup> Data by municipalities relate to large and medium - sized legal entities.

<sup>2)</sup> Data refer to all legal entities.



**7.1. REALIZED INVESTMENTS IN NEW FIXED ASSETS, BY TYPE OF CONSTRUCTION AND TECHNICAL STRUCTURE, 2021<sup>1)</sup> (continued)**

RSD, thousand

Region Area City – Municipality	Total	Type of construction			Technical structure			
		New facilities	Reconstruction, modernization, building onto and extension	Maintenance of existing facilities	Construction works	Equipment, assembling included		Other
						Domestic	Imported	
<b>Jablanička oblast</b>	<b>8716072</b>	<b>3416569</b>	<b>5181834</b>	<b>117669</b>	<b>2036818</b>	<b>1750121</b>	<b>4861749</b>	<b>67384</b>
<i>Leskovac</i>	<i>5933102</i>	<i>720223</i>	<i>5097448</i>	<i>115431</i>	<i>1360110</i>	<i>1142208</i>	<i>3372538</i>	<i>58246</i>
Bojnik	63617	1312	61943	362	42433	15913	362	4909
Vlasotince	2565153	2565153	-	-	534119	541062	1486432	3540
Lebane	95666	95666	-	-	79202	13821	2230	413
Medveđa	35187	34215	972	-	3232	31679	-	276
Crna Trava	23347	-	21471	1876	17722	5438	187	-
<b>Nišavska oblast</b>	<b>10058633</b>	<b>3928866</b>	<b>5506182</b>	<b>623585</b>	<b>3868018</b>	<b>4126749</b>	<b>2007109</b>	<b>56757</b>
<i>Grad Niš</i>	<i>8625247</i>	<i>3687837</i>	<i>4314184</i>	<i>623226</i>	<i>3448160</i>	<i>3616669</i>	<i>1518732</i>	<i>41686</i>
Medijana	4892972	2633938	1833838	425196	2009807	2531878	328926	22361
Niška Banja	252154	-	252154	-	30910	46397	172247	2600
Palilula	1961198	967925	993273	-	1124235	230341	599192	7430
Pantelejš	442023	2610	321580	117833	76898	251041	109085	4999
Crveni krst	1076900	83364	913339	80197	206310	557012	309282	4296
Aleksinac	351867	43875	307633	359	60307	266619	22219	2722
Gadžin Han	26756	-	26756	-	8919	14083	-	3754
Doljevac	377045	192416	184629	-	29170	122495	222560	2820
Merošina	404575	4738	399837	-	94481	66990	241931	1173
Ražanj	216518	-	216518	-	211846	4396	-	276
Svrljig	56625	-	56625	-	15135	35497	1667	4326
<b>Pirotska oblast</b>	<b>8103511</b>	<b>501240</b>	<b>7573706</b>	<b>28565</b>	<b>2059811</b>	<b>2622302</b>	<b>3339771</b>	<b>81627</b>
<i>Pirot</i>	<i>7285861</i>	<i>501125</i>	<i>6756171</i>	<i>28565</i>	<i>1650260</i>	<i>2399642</i>	<i>3157637</i>	<i>78322</i>
Babušnica	476431	115	476316	-	125414	187656	161791	1570
Bela Palanka	223361	-	223361	-	210461	1725	9900	1275
Dimitrovgrad	117858	-	117858	-	73676	33279	10443	460
<b>Podunavska oblast</b>	<b>17477374</b>	<b>2140637</b>	<b>14946970</b>	<b>389767</b>	<b>4000333</b>	<b>4483808</b>	<b>8775126</b>	<b>218107</b>
<i>Smederevo</i>	<i>13934101</i>	<i>1462039</i>	<i>12087029</i>	<i>385033</i>	<i>2937499</i>	<i>3633744</i>	<i>7308961</i>	<i>53897</i>
Velika Plana	1819016	613352	1202599	3065	710428	727691	360894	20003
Smederevska Palanka	1724257	65246	1657342	1669	352406	122373	1105271	144207
<b>Pčinjska oblast</b>	<b>6068108</b>	<b>1559734</b>	<b>4366547</b>	<b>141827</b>	<b>2993388</b>	<b>1969896</b>	<b>1072254</b>	<b>32570</b>
<i>Grad Vranje</i>	<i>2639803</i>	<i>175769</i>	<i>2357434</i>	<i>106600</i>	<i>1699816</i>	<i>685490</i>	<i>239001</i>	<i>15496</i>
Vranje	2259032	140542	2015151	103339	1438923	626342	178487	15280
Vranjska Banja	380771	35227	342283	3261	260893	59148	60514	216
Bosilegrad	112208	5217	106991	-	79933	23016	8825	434
Bujanovac	298328	3432	273163	21733	266264	26515	3448	2101
Vladičin Han	1501342	1130921	370254	167	301024	964048	229363	6907
Preševo	181008	103774	77234	-	88303	75181	16991	533
Surdulica	1217284	22486	1181471	13327	499009	155516	556120	6639
Trgovište	118135	118135	-	-	59039	40130	18506	460
<b>Toplička oblast</b>	<b>1881952</b>	<b>505433</b>	<b>1250551</b>	<b>125968</b>	<b>345171</b>	<b>852704</b>	<b>661399</b>	<b>22678</b>
<i>Prokuplje</i>	<i>1500003</i>	<i>505433</i>	<i>973714</i>	<i>20856</i>	<i>206771</i>	<i>670489</i>	<i>612551</i>	<i>10192</i>
Blace	137986	-	137986	-	37029	95724	4210	1023
Žitorađa	58744	-	58744	-	18958	8502	31284	-
Kuršumlija	185219	-	80107	105112	82413	77989	13354	11463
<b>Region Kosovo i Metohija</b>	...	...	...	...	...	...	...	...

<sup>1)</sup> Data by municipalities relate to large and medium - sized legal entities.

## 7.2. REALIZED INVESTMENTS IN NEW FIXED ASSETS,

### (Part I)

Region Area City – Municipality	Total	Agriculture, forestry and fishing	Mining and quarrying	Manufacturing	Electricity, gas, steam and air conditioning supply
<b>REPUBLIC OF SERBIA<sup>2)</sup></b>	<b>1108645939</b>	<b>21221912</b>	<b>62504159</b>	<b>228531464</b>	<b>106941135</b>
<i>Not classified - Republic of Serbia<sup>3)</sup></i>	<i>13596375</i>	-	-	-	-
SRBIJA – SEVER <sup>2)</sup>	819031116	16851209	15498089	124311550	73993265
<b>Beogradski region<sup>2)</sup></b>	<b>552500969</b>	<b>5415451</b>	<b>2674744</b>	<b>24824216</b>	<b>53337212</b>
<b>Beogradska oblast</b>					
<i>Grad Beograd</i>	<b>525164254</b>	<b>4576977</b>	<b>2551833</b>	<b>18023603</b>	<b>52950367</b>
Barajevo	526088	-	-	77147	-
Voždovac	24222134	-	-	1105449	182292
Vračar	18165555	-	-	6852	6343173
Grocka	1616590	-	-	387938	-
Zvezdara	12721048	-	-	116843	2106417
Zemun	12233921	-	177671	2518771	298161
Lazarevac	3836749	-	2046593	269466	437478
Mladenovac	1911614	-	-	436860	11262
Novi Beograd	64733809	1650277	87582	4591561	4867306
Obrenovac	22435503	-	-	87019	20967366
Palilula	64837437	2774581	239987	1881790	26042
Rakovica	2122687	-	-	640408	517
Savski venac	215643506	-	-	466592	15498797
Sopot	396375	-	-	73289	-
Stari grad	25890775	9973	-	663791	1852790
Surčin	43861326	136146	-	569420	-
Čukarica	10009137	6000	-	4130407	358766
<b>Region Vojvodine<sup>2)</sup></b>	<b>266530147</b>	<b>11435758</b>	<b>12823345</b>	<b>99487334</b>	<b>20656053</b>
<b>Zapadnobačka oblast</b>	<b>6319449</b>	<b>1214010</b>	-	<b>2716532</b>	<b>309633</b>
<i>Sombor</i>	<i>3249500</i>	<i>965467</i>	-	<i>1107562</i>	<i>241664</i>
Apatin	1546795	161988	-	856614	37760
Kula	1066214	37320	-	580452	-
Odžaci	456940	49235	-	171904	30209
<b>Južnobanatska oblast</b>	<b>29506458</b>	<b>1342991</b>	<b>25379</b>	<b>17713454</b>	<b>5486860</b>
<i>Pančevo</i>	<i>21727873</i>	<i>162982</i>	-	<i>13580996</i>	<i>5362317</i>
Alibunar	311951	51673	-	125103	18870
Bela Crkva	1017695	847191	-	20641	18870
<i>Vršac</i>	<i>3993141</i>	-	-	<i>2968122</i>	<i>64159</i>
Kovačica	394636	158128	-	125611	-
Kovin	1413092	105251	25379	809481	22644
Opovo	522746	17766	-	80707	-
Plandište	125324	-	-	2793	-
<b>Južnobačka oblast</b>	<b>119907201</b>	<b>1444714</b>	<b>12671407</b>	<b>15614176</b>	<b>12970242</b>
<i>Novi Sad</i>	<i>106795965</i>	<i>176037</i>	<i>12671407</i>	<i>8340440</i>	<i>12729413</i>
Bač	259924	20942	-	3599	-
Bačka Palanka	3598060	268655	-	2060908	61430
Bački Petrovac	512975	193769	-	50055	-
Beočin	2063619	-	-	1409837	-
Bečej	3438057	635589	-	2301418	61430
Vrbas	1871964	-	-	969977	67968
Žabalj	411087	36669	-	70570	47779
Srbobran	206109	54172	-	72547	2222
Sremski Karlovci	121943	-	-	-	-
Temerin	492787	13760	-	329765	-
Titel	134711	45121	-	5060	-

<sup>1)</sup> Data by municipalities relate to large and medium - sized legal entities.

<sup>2)</sup> Data refer to all legal entities.

<sup>3)</sup> Investments that cannot be distributed by municipalities (long-distance power lines, railways, roads, TT-lines, cables, etc.).

**BY ACTIVITIES, 2021<sup>1)</sup>**

thous. RSD

Water supply; sewerage, waste management and remediation activities	Construction	Wholesale and retail trade; repair of motor vehicles and motorcycles	Transportation and storage	Accommodation and food service activities	Region Area City – Municipality
<b>13508284</b>	<b>60609332</b>	<b>61639619</b>	<b>119339387</b>	<b>7218939</b>	<b>REPUBLIC OF SERBIA<sup>2)</sup></b>
-	2777423	-	471732	-	<i>Not classified - Republic of Serbia<sup>3)</sup></i>
8664494	47654558	44561966	113149167	3252317	SRBIJA – SEVER <sup>2)</sup>
<b>3831147</b>	<b>37497435</b>	<b>25772553</b>	<b>71790806</b>	<b>2404974</b>	<b>Beogradski region<sup>2)</sup></b>
<b>3405128</b>	<b>35213837</b>	<b>21101722</b>	<b>70316224</b>	<b>1051787</b>	<b>Beogradska oblast</b>
					<i>Grad Beograd</i>
19209	220146	2520	-	-	Barajevo
37197	1793794	846852	261944	56524	Voždovac
1097955	6869509	1087974	161525	76116	Vračar
183854	346109	299338	120124	-	Grocka
1705113	6600989	787812	526815	14993	Zvezdara
9819	3405132	2897252	754566	18035	Zemun
19717	542830	406505	1105	1332	Lazarevac
4874	673799	412983	103435	-	Mladenovac
5987	4204656	6145977	1886686	146034	Novi Beograd
91425	586356	244951	224220	-	Obrenovac
1460	1893993	2935929	301268	50733	Palilula
-	783231	399691	54473	419	Rakovica
-	4990514	831319	21930878	411025	Savski venac
65318	62816	588	-	30394	Sopot
4606	1224605	761771	2590032	171355	Stari grad
3583	218238	2234575	40402382	15040	Surčin
155011	797120	805685	996771	59787	Čukarica
<b>4833347</b>	<b>10157123</b>	<b>18789412</b>	<b>41358361</b>	<b>847342</b>	<b>Region Vojvodine<sup>2)</sup></b>
<b>142904</b>	<b>113745</b>	<b>337820</b>	<b>107392</b>	<b>3583</b>	<b>Zapadnobačka oblast</b>
					<i>Sombor</i>
51654	113745	213202	-	3583	
10462	-	73977	138	-	Apatin
64360	-	26187	49015	-	Kula
16428	-	24454	58239	-	Odžaci
<b>256951</b>	<b>93902</b>	<b>762594</b>	<b>865375</b>	<b>5905</b>	<b>Južnobanatska oblast</b>
					<i>Pančevo</i>
125859	3688	558939	836558	2625	
-	-	33394	-	-	Alibunar
-	-	53609	-	-	Bela Crkva
75361	60592	78643	25908	469	Vršac
38537	18622	-	-	-	Kovačica
16964	11000	37617	-	-	Kovin
230	-	392	2909	2811	Opovo
-	-	-	-	-	Plandište
<b>1515599</b>	<b>2846145</b>	<b>9566521</b>	<b>35827849</b>	<b>661219</b>	<b>Južnobačka oblast</b>
					<i>Novi Sad</i>
1340209	2750135	8750032	35304995	656264	
701	10315	19388	-	-	Bač
65726	44116	590165	41039	-	Bačka Palanka
-	-	1109	-	3882	Bački Petrovac
8476	-	43172	177037	-	Beočin
44061	-	43382	61289	-	Bečež
-	41579	109246	236581	-	Vrbas
33552	-	-	6908	-	Žabalj
11272	-	5701	-	-	Srbobran
-	-	-	-	1073	Sremski Karlovci
11602	-	418	-	-	Temerin
-	-	3908	-	-	Titel

## 7.2. REALIZED INVESTMENTS IN NEW FIXED ASSETS,

### (Part I)

Region Area City – Municipality	Total	Agriculture, forestry and fishing	Mining and quarrying	Manufacturing	Electricity, gas, steam and air conditioning supply
<b>Severnobanatska oblast</b>	<b>8206524</b>	<b>793878</b>	-	<b>5171441</b>	<b>191293</b>
<i>Kikinda</i>	<i>3766444</i>	<i>445107</i>	-	<i>2023790</i>	<i>82734</i>
Ada	538736	149895	-	297448	-
Kanjža	1785220	-	-	1546534	40710
Novi Kneževac	503919	156768	-	205782	-
Senta	1513484	-	-	1067516	67849
Čoka	98721	42108	-	30371	-
<b>Severnobačka oblast</b>	<b>13350574</b>	<b>750815</b>	-	<b>5949552</b>	<b>381909</b>
<i>Subotica</i>	<i>10701321</i>	<i>425603</i>	-	<i>5612726</i>	<i>318583</i>
Bačka Topola	2097641	322023	-	336826	40710
Mali Idoš	551612	3189	-	-	22616
<b>Srednjobanatska oblast</b>	<b>31419428</b>	<b>811278</b>	-	<b>27314952</b>	<b>332904</b>
<i>Zrenjanin</i>	<i>29451446</i>	<i>535493</i>	-	<i>26405876</i>	<i>275351</i>
Žitište	709113	42359	-	438862	10791
Nova Crnja	52514	-	-	17957	10791
Novi Bečej	498787	-	-	176834	25180
Sečanj	707568	233426	-	275423	10791
<b>Sremska oblast</b>	<b>32035311</b>	<b>2309829</b>	-	<b>17904114</b>	<b>478570</b>
<i>Sremska Mitrovica</i>	<i>5190157</i>	<i>133894</i>	-	<i>3672719</i>	<i>131171</i>
Indija	5651746	505729	-	3430265	44457
Irig	614529	123731	-	115211	-
Pečinci	4291583	176747	-	2158688	-
Ruma	2581842	253576	-	1381017	243644
Stara Pazova	11911906	451576	-	6490281	25007
Šid	1793548	664576	-	655933	34291
SRBIJA – JUG <sup>2)</sup>	276018448	4370703	47006070	104219914	32947870
<b>Region Šumadije i Zapadne Srbije<sup>2)</sup></b>	<b>121273127</b>	<b>1650096</b>	<b>4878692</b>	<b>50205626</b>	<b>5553128</b>
<b>Zlatiborska oblast</b>	<b>10325707</b>	<b>173524</b>	<b>733</b>	<b>3697868</b>	<b>684465</b>
<i>Grad Užice</i>	<i>3320005</i>	-	-	<i>1257119</i>	<i>578398</i>
Užice	2592070	-	-	775231	578398
<i>Sevojno</i>	<i>727935</i>	-	-	<i>481888</i>	-
Arilje	246525	-	-	152073	-
Bajina Bašta	423537	-	-	59291	71528
Kosjerić	736396	-	-	520990	-
Nova Varoš	379384	-	-	51034	34539
Požega	1261200	151252	-	726460	-
Priboj	1097394	-	-	632581	-
Prijepolje	329990	-	-	149852	-
Sjenica	41993	-	733	18225	-
Čajetina	2489283	22272	-	130243	-
<b>Kolubarska oblast</b>	<b>10587610</b>	<b>42730</b>	<b>3684442</b>	<b>2197667</b>	<b>270010</b>
<i>Valjevo</i>	<i>4225728</i>	-	<i>35383</i>	<i>1453586</i>	<i>270010</i>
Lajkovac	246828	-	156623	38356	-
Ljig	145326	2908	3614	35399	-
Mionica	246914	-	-	135129	-
Osečina	460824	-	-	172046	-
Ub	5261990	39822	3488822	363151	-
<b>Mačvanska oblast</b>	<b>10588495</b>	-	<b>173522</b>	<b>5977412</b>	<b>604039</b>
<i>Šabac</i>	<i>5456516</i>	-	-	<i>3083905</i>	<i>343055</i>
Bogatić	180348	-	-	-	-
Vladimirci	137282	-	62487	11030	-
Koceljeva	855235	-	4940	532040	-
Krupanj	92975	-	-	13007	-
<i>Loznica</i>	<i>3131478</i>	-	-	<i>2302711</i>	<i>195404</i>
Ljubovija	214652	-	15187	17371	-
Mali Zvornik	520009	-	90908	17348	65580

<sup>1)</sup> Data by municipalities relate to large and medium - sized legal entities.

<sup>2)</sup> Data refer to all legal entities.

**BY ACTIVITIES, 2021<sup>1)</sup>** (continued)

thous. RSD

Water supply; sewerage, waste management and remediation activities	Construction	Wholesale and retail trade; repair of motor vehicles and motorcycles	Transportation and storage	Accommodation and food service activities	Region Area City – Municipality
<b>386674</b>	<b>116560</b>	<b>468802</b>	<b>24332</b>	<b>2672</b>	<b>Severnobanatska oblast</b>
298389	81621	214318	654	2672	Kikinda
22519	-	129	-	-	Ada
35867	11030	45392	23658	-	Kanjža
10540	-	-	-	-	Novi Kneževac
19359	23909	208963	20	-	Senta
-	-	-	-	-	Čoka
<b>1488617</b>	<b>903452</b>	<b>1441298</b>	<b>493954</b>	<b>11993</b>	<b>Severnobačka oblast</b>
1218577	824236	784890	493954	11764	Subotica
270040	79216	638870	-	229	Bačka Topola
-	-	17538	-	-	Mali Idoš
<b>42317</b>	<b>144844</b>	<b>951188</b>	<b>246637</b>	<b>10592</b>	<b>Srednjobanatska oblast</b>
38913	144844	831849	157277	10592	Zrenjanin
1634	-	113186	89360	-	Žitište
-	-	-	-	-	Nova Crnja
1770	-	6153	-	-	Novi Bečej
-	-	-	-	-	Sečanj
<b>487215</b>	<b>525128</b>	<b>3905616</b>	<b>2554453</b>	<b>29959</b>	<b>Sremska oblast</b>
39247	14785	127005	120938	109	Sremska Mitrovica
193502	139587	268175	124164	-	Indija
-	-	23094	-	12134	Irig
-	-	1473971	270367	-	Pećinci
62064	262099	60518	14807	-	Ruma
127822	108657	1923116	2005389	17716	Stara Pazova
64580	-	29737	18788	-	Šid
4843790	10177351	17077653	5718488	3966622	SRBIJA – JUG <sup>2)</sup>
<b>2782712</b>	<b>7093961</b>	<b>10337062</b>	<b>4704023</b>	<b>3365840</b>	<b>Region Šumadije i Zapadne Srbije<sup>2)</sup></b>
<b>500771</b>	<b>490793</b>	<b>173509</b>	<b>339760</b>	<b>106627</b>	<b>Zlatiborska oblast</b>
237052	400304	46058	35402	5016	Grad Užice
237052	166525	34724	35402	5016	Užice
-	233779	11334	-	-	Sevojno
21611	382	35826	-	-	Arilje
13322	38695	-	24483	27402	Bajina Bašta
-	-	-	-	-	Kosjerić
2247	-	-	117807	-	Nova Varoš
15788	47978	11874	85326	-	Požega
333	-	47045	76742	-	Priboj
16315	-	27511	-	-	Prijepolje
9143	-	-	-	-	Sjenica
184960	3434	5195	-	74209	Čajetina
<b>79886</b>	<b>973671</b>	<b>612126</b>	<b>177497</b>	<b>40788</b>	<b>Kolubarska oblast</b>
13323	922604	538478	-	39768	Valjevo
14881	-	-	-	-	Lajkovac
-	-	24545	-	-	Ljig
6742	34029	8892	-	1020	Mionica
5453	-	16499	-	-	Osečina
39487	17038	23712	177497	-	Ub
<b>372980</b>	<b>572196</b>	<b>406442</b>	<b>954216</b>	<b>3823</b>	<b>Mačvanska oblast</b>
87844	425383	203522	929472	-	Šabac
1461	-	70789	24232	-	Bogatić
32961	-	-	-	-	Vladimirci
-	-	19285	-	-	Koceljeva
-	-	-	-	-	Krupanj
29837	146813	99531	512	3823	Loznica
-	-	-	-	-	Ljubovija
220877	-	13315	-	-	Mali Zvornik

## 7.2. REALIZED INVESTMENTS IN NEW FIXED ASSETS,

### (Part I)

Region Area City – Municipality	Total	Agriculture, forestry and fishing	Mining and quarrying	Manufacturing	Electricity, gas, steam and air conditioning supply
<b>Moravička oblast</b>	<b>11995344</b>	-	<b>162071</b>	<b>6471909</b>	<b>1074535</b>
Čačak	7939698	-	-	4005453	1061467
Gornji Milanovac	1906436	-	162071	1181627	1325
Ivanjica	919404	-	-	386863	11743
Lučani	1229806	-	-	897966	-
<b>Pomoravska oblast</b>	<b>8426462</b>	<b>540861</b>	<b>34974</b>	<b>4304636</b>	<b>441493</b>
Jagodina	2536151	189731	-	829585	375152
Despotovac	123836	-	34974	-	-
Paraćin	2432178	351130	-	1188471	-
Rekovac	41814	-	-	-	-
Svilajnac	1156847	-	-	867031	66341
Ćuprija	2135636	-	-	1419549	-
<b>Rasinska oblast</b>	<b>16163565</b>	-	-	<b>12220141</b>	<b>407659</b>
Kruševac	14309602	-	-	11209402	407659
Aleksandrovac	334479	-	-	212403	-
Brus	93191	-	-	39519	-
Varvarin	676952	-	-	398227	-
Trstenik	617975	-	-	269451	-
Ćičevac	131366	-	-	91139	-
<b>Raška oblast</b>	<b>11952419</b>	<b>11096</b>	<b>1100</b>	<b>2245270</b>	<b>798730</b>
Kraljevo	6221997	10216	756	2034490	576154
Vrnjačka Banja	670914	880	-	20416	-
Novi Pazar	1664572	-	-	4865	222576
Raška	3327418	-	344	118485	-
Tutin	67518	-	-	67014	-
<b>Šumadijska oblast</b>	<b>25203273</b>	<b>53680</b>	<b>93436</b>	<b>6582988</b>	<b>1067895</b>
Kragujevac	18427093	-	-	5071239	989764
Arandelovac	2133632	-	93436	1033105	78131
Batočina	176488	-	-	109931	-
Knić	286842	53680	-	130344	-
Lapovo	3820917	-	-	113948	-
Rača	59853	-	-	9661	-
Topola	298448	-	-	114760	-
<b>Region Južne i Istočne Srbije<sup>2)</sup></b>	<b>154745321</b>	<b>2720607</b>	<b>42127378</b>	<b>54014288</b>	<b>27394742</b>
<b>Borska oblast</b>	<b>62165208</b>	-	<b>41095962</b>	<b>15438014</b>	<b>2930678</b>
Bor	50702890	-	34350713	14512192	20247
Kladovo	3318832	-	-	83133	2852706
Majdanpek	7121577	-	6745249	103046	-
Negotin	1021909	-	-	739643	57725
<b>Braničevska oblast</b>	<b>25854715</b>	<b>62119</b>	<b>218</b>	<b>2128676</b>	<b>19948148</b>
Grad Požarevac	24171927	62119	-	1526743	19948148
Požarevac	4141845	62119	-	1499849	556909
Kostolac	20030082	-	-	26894	19391239
Veliko Gradište	319336	-	-	211228	-
Golubac	136409	-	-	-	-
Žabari	52054	-	-	-	-
Žagubica	556944	-	218	324868	-
Kučevo	77954	-	-	-	-
Malo Crniće	173546	-	-	54813	-
Petrovac na Mlavi	366545	-	-	11024	-

<sup>1)</sup> Data by municipalities relate to large and medium - sized legal entities.

<sup>2)</sup> Data refer to all legal entities.

**BY ACTIVITIES, 2021<sup>1)</sup>** (continued)

thous. RSD

Water supply; sewerage, waste management and remediation activities	Construction	Wholesale and retail trade; repair of motor vehicles and motorcycles	Transportation and storage	Accommodation and food service activities	Region Area City – Municipality
<b>169409</b>	<b>216184</b>	<b>1333985</b>	<b>922494</b>	<b>30114</b>	<b>Moravička oblast</b>
87934	72357	1022618	662914	24681	Čačak
45569	-	159063	56439	-	Gornji Milanovac
21845	143827	152304	-	5433	Ivanjica
14061	-	-	203141	-	Lučani
<b>94588</b>	<b>388618</b>	<b>646437</b>	<b>262776</b>	<b>38307</b>	<b>Pomoravska oblast</b>
711	57897	146301	-	17307	Jagodina
-	-	-	30853	-	Despotovac
67380	-	312686	231859	-	Paraćin
-	-	-	-	-	Rekovac
-	64965	20383	64	-	Svilajnac
26497	265756	167067	-	21000	Ćuprija
<b>170105</b>	<b>92257</b>	<b>971191</b>	<b>163</b>	<b>3265</b>	<b>Rasinska oblast</b>
123326	92089	903160	163	1201	Kruševac
4095	168	2978	-	-	Aleksandrovac
117	-	409	-	1945	Brus
-	-	24785	-	-	Varvarin
42567	-	39048	-	119	Trstenik
-	-	811	-	-	Ćičevac
<b>128496</b>	<b>802939</b>	<b>402285</b>	<b>125539</b>	<b>2794863</b>	<b>Raška oblast</b>
50127	198590	141294	15747	18400	Kraljevo
36944	13843	23790	1735	102629	Vrnjačka Banja
22327	557166	118274	107874	-	Novi Pazar
19098	33340	118927	183	2673834	Raška
-	-	-	-	-	Tutin
<b>409128</b>	<b>1656453</b>	<b>4469257</b>	<b>173171</b>	<b>215935</b>	<b>Šumadijska oblast</b>
229303	1656406	879051	173171	215935	Kragujevac
155437	47	565927	-	-	Arandjelovac
23514	-	926	-	-	Batočina
-	-	1672	-	-	Knić
-	-	2948579	-	-	Lapovo
-	-	31385	-	-	Rača
874	-	41717	-	-	Topola
<b>2061078</b>	<b>3083390</b>	<b>6740591</b>	<b>1014465</b>	<b>600782</b>	<b>Region Južne i Istočne Srbije<sup>2)</sup></b>
<b>33181</b>	<b>7389</b>	<b>212232</b>	<b>94208</b>	<b>28505</b>	<b>Borska oblast</b>
11767	7389	71642	84279	6586	Bor
19158	-	87002	-	21919	Kladovo
1444	-	11621	-	-	Majdanpek
812	-	41967	9929	-	Negotin
<b>339663</b>	<b>1049844</b>	<b>201670</b>	<b>83545</b>	<b>146425</b>	<b>Braničevska oblast</b>
300367	1002905	129146	77043	-	Grad Požarevac
221622	495159	122679	74885	-	Požarevac
78745	507746	6467	2158	-	Kostolac
10788	31967	476	-	-	Veliko Gradište
-	-	-	-	-	Golubac
-	-	-	-	-	Žabari
-	-	34916	1076	146257	Žagubica
-	-	-	385	-	Kučevo
-	14972	13743	-	-	Malo Crniće
28508	-	23389	5041	168	Petrovac na Mlavi

## 7.2. REALIZED INVESTMENTS IN NEW FIXED ASSETS,

### (Part I)

Region Area City – Municipality	Total	Agriculture, forestry and fishing	Mining and quarrying	Manufacturing	Electricity, gas, steam and air conditioning supply
<b>Zaječarska oblast</b>	<b>6480941</b>	<b>1783641</b>	<b>124916</b>	<b>1420089</b>	<b>1064784</b>
<i>Zaječar</i>	<i>5190564</i>	<i>1783641</i>	<i>46133</i>	<i>778876</i>	<i>1064784</i>
Boljevac	601122	-	415	442789	-
Knjaževac	458957	-	-	198424	-
Sokobanja	230298	-	78368	-	-
<b>Jablanička oblast</b>	<b>8716072</b>	<b>-</b>	<b>-</b>	<b>6614555</b>	<b>328615</b>
<i>Leskovac</i>	<i>5933102</i>	<i>-</i>	<i>-</i>	<i>4527309</i>	<i>328615</i>
Bojnik	63617	-	-	-	-
Vlasotince	2565153	-	-	2087246	-
Lebane	95666	-	-	-	-
Medveđa	35187	-	-	-	-
Crna Trava	23347	-	-	-	-
<b>Nišavska oblast</b>	<b>10058633</b>	<b>13657</b>	<b>425</b>	<b>2340514</b>	<b>1723301</b>
<i>Grad Niš</i>	<i>8625247</i>	<i>5636</i>	<i>-</i>	<i>1515191</i>	<i>1723301</i>
Medijana	4892972	5636	-	137364	1689441
Niška Banja	252154	-	-	188461	33860
Palilula	1961198	-	-	850301	-
Pantelejš	442023	-	-	48247	-
Crveni krst	1076900	-	-	290818	-
Aleksinac	351867	8021	425	129019	-
Gadžin Han	26756	-	-	-	-
Doljevac	377045	-	-	323020	-
Merošina	404575	-	-	362610	-
Ražanj	216518	-	-	-	-
Svrljiš	56625	-	-	10674	-
<b>Pirotska oblast</b>	<b>8103511</b>	<b>-</b>	<b>-</b>	<b>6594130</b>	<b>269248</b>
<i>Piroš</i>	<i>7285861</i>	<i>-</i>	<i>-</i>	<i>6215984</i>	<i>269248</i>
Babušnica	476431	-	-	377628	-
Bela Palanka	223361	-	-	518	-
Dimitrovgrad	117858	-	-	-	-
<b>Podunavska oblast</b>	<b>17477374</b>	<b>81526</b>	<b>661304</b>	<b>12581224</b>	<b>388715</b>
<i>Smederevo</i>	<i>13934101</i>	<i>-</i>	<i>661304</i>	<i>10531707</i>	<i>388715</i>
Velika Plana	1819016	10949	-	1027100	-
Smederevska Palanka	1724257	70577	-	1022417	-
<b>Pčinjaška oblast</b>	<b>6068108</b>	<b>-</b>	<b>222475</b>	<b>3099439</b>	<b>367942</b>
<i>Grad Vranje</i>	<i>2639803</i>	<i>-</i>	<i>217258</i>	<i>422382</i>	<i>325619</i>
Vranje	2259032	-	-	384325	325619
Vranjska Banja	380771	-	217258	38057	-
Bosilegrad	112208	-	5217	11677	-
Bujanovac	298328	-	-	111627	-
Vladičin Han	1501342	-	-	1425458	-
Preševo	181008	-	-	58473	-
Surdulica	1217284	-	-	1069822	42323
Trgovište	118135	-	-	-	-
<b>Toplička oblast</b>	<b>1881952</b>	<b>-</b>	<b>-</b>	<b>862222</b>	<b>336458</b>
<i>Prokuplje</i>	<i>1500003</i>	<i>-</i>	<i>-</i>	<i>708793</i>	<i>336458</i>
Blace	137986	-	-	79469	-
Žitorađa	58744	-	-	50109	-
Kuršumljia	185219	-	-	23851	-
<b>Region Kosovo i Metohija</b>	<b>...</b>	<b>...</b>	<b>...</b>	<b>...</b>	<b>...</b>

<sup>1)</sup> Data by municipalities relate to large and medium - sized legal entities.



**BY ACTIVITIES, 2021<sup>1)</sup>** (continued)

thous. RSD

Water supply; sewerage, waste management and remediation activities	Construction	Wholesale and retail trade; repair of motor vehicles and motorcycles	Transportation and storage	Accommodation and food service activities	Region Area City – Municipality
<b>133703</b>	<b>162438</b>	<b>524974</b>	-	<b>107748</b>	<b>Zaječarska oblast</b>
24935	162438	515366	-	1041	Zaječar
-	-	8005	-	34975	Boljevac
107628	-	1468	-	13491	Knjaževac
1140	-	135	-	58241	Sokobanja
<b>166208</b>	<b>179056</b>	<b>422128</b>	<b>49192</b>	<b>14775</b>	<b>Jablanička oblast</b>
63314	-	422128	49192	14775	Leskovac
-	-	-	-	-	Bojnik
102894	179056	-	-	-	Vlasotince
-	-	-	-	-	Lebane
-	-	-	-	-	Medveđa
-	-	-	-	-	Crna Trava
<b>357824</b>	<b>369713</b>	<b>1512084</b>	<b>311099</b>	<b>96722</b>	<b>Nišavska oblast</b>
348397	361722	1237954	311099	84308	Grad Niš
133529	106404	875150	337	31655	Medijana
-	-	-	-	-	Niška Banja
48555	-	116230	-	10791	Palilula
-	255318	117833	-	2791	Pantelejš
166313	-	128741	310762	39071	Crveni krst
8243	272	26041	-	7676	Aleksinac
-	7719	1025	-	-	Gadžin Han
-	-	9648	-	-	Doljevac
1184	-	-	-	4738	Merošina
-	-	210750	-	-	Ražanj
-	-	26666	-	-	Svrljig
<b>53543</b>	<b>1457</b>	<b>131717</b>	-	-	<b>Pirotska oblast</b>
20029	1457	131717	-	-	Pirot
2337	-	-	-	-	Babušnica
-	-	-	-	-	Bela Palanka
31177	-	-	-	-	Dimitrovgrad
<b>155919</b>	<b>386208</b>	<b>1064160</b>	<b>69113</b>	<b>2596</b>	<b>Podunavska oblast</b>
80210	34182	359698	67572	-	Smederevo
35077	75088	591516	1541	2596	Velika Plana
40632	276938	112946	-	-	Smederevska Palanka
<b>662655</b>	<b>117290</b>	<b>259588</b>	<b>43894</b>	<b>22050</b>	<b>Pčinjska oblast</b>
647605	55637	197439	-	22050	Grad Vranje
647605	11895	181400	-	10020	Vranje
-	43742	16039	-	12030	Vranjska Banja
-	-	-	-	-	Bosilegrad
2473	-	1221	-	-	Bujanovac
9330	15846	971	-	-	Vladičin Han
326	14710	49774	43894	-	Preševo
2921	23391	10183	-	-	Surdulica
-	7706	-	-	-	Trgovište
<b>7490</b>	<b>91745</b>	<b>104571</b>	<b>211785</b>	<b>204</b>	<b>Toplička oblast</b>
-	91745	70163	211785	204	Prokuplje
-	-	-	-	-	Blace
-	-	-	-	-	Žitorađa
7490	-	34408	-	-	Kuršumlija
...	...	...	...	...	<b>Region Kosovo i Metohija</b>
-	-	-	-	-	

## 7.2. REALIZED INVESTMENTS IN NEW FIXED ASSETS,

### (Part II)

Region Area City – Municipality	Information and communication	Financial and insurance activities	Real estate activities	Professional, scientific and technical activities	Administrative and support service activities
<b>REPUBLIC OF SERBIA<sup>2)</sup></b>	<b>83508509</b>	<b>16735439</b>	<b>5759629</b>	<b>30742452</b>	<b>15384201</b>
<i>Not classified - Republic of Serbia<sup>3)</sup></i>	<i>293047</i>	<i>3756156</i>	<i>230851</i>	<i>-</i>	<i>-</i>
SRBIJA – SEVER <sup>2)</sup>	78734838	12465971	4878255	27597881	14712573
<b>Beogradski region<sup>2)</sup></b>	<b>72277240</b>	<b>11204349</b>	<b>2002151</b>	<b>20589461</b>	<b>13030378</b>
<b>Beogradska oblast</b>					
<i>Grad Beograd</i>	<b>69504200</b>	<b>11204349</b>	<b>1024407</b>	<b>19400966</b>	<b>10497267</b>
Barajevo	-	-	-	4780	-
Voždovac	5924402	136726	63432	355993	62791
Vračar	324113	84039	188948	123223	345874
Grocka	53	-	-	125658	7490
Zvezdara	46036	39940	3611	97277	126498
Zemun	643397	31499	86395	250955	182233
Lazarevac	42	13663	-	40	6997
Mladenovac	3864	3928	-	1563	-
Novi Beograd	14077426	7045324	354450	3012155	2370737
Obrenovac	-	7784	2386	-	143428
Palilula	46510931	874079	15107	434575	5584859
Rakovica	-	4308	17832	13865	2249
Savski venac	454964	157480	67322	350582	1003668
Sopot	260	-	-	278	-
Stari grad	1170204	2009883	32108	14141336	44301
Surčin	14589	925	4495	118246	65462
Čukarica	333919	794771	188321	370440	550680
<b>Region Vojvodine<sup>2)</sup></b>	<b>6457598</b>	<b>1261622</b>	<b>2876104</b>	<b>7008420</b>	<b>1682195</b>
<b>Zapadnobačka oblast</b>	<b>57428</b>	<b>14079</b>	<b>-</b>	<b>3265</b>	<b>35837</b>
<i>Sombor</i>	<i>52893</i>	<i>12785</i>	<i>-</i>	<i>3265</i>	<i>22945</i>
Apatin	-	-	-	-	12892
Kula	4535	696	-	-	-
Odžaci	-	598	-	-	-
<b>Južnobačanska oblast</b>	<b>100565</b>	<b>16802</b>	<b>-</b>	<b>17611</b>	<b>133868</b>
<i>Pančevo</i>	<i>4144</i>	<i>14695</i>	<i>-</i>	<i>4369</i>	<i>33443</i>
Alibunar	-	-	-	-	-
Bela Crkva	-	-	-	-	-
Vršac	96421	1341	-	-	100126
Kovačica	-	-	-	8694	-
Kovin	-	317	-	-	299
Opovo	-	-	-	4548	-
Plandište	-	449	-	-	-
<b>Južnobačka oblast</b>	<b>5288274</b>	<b>1127464</b>	<b>42090</b>	<b>5230307</b>	<b>266124</b>
<i>Novi Sad</i>	<i>5283050</i>	<i>1014723</i>	<i>42090</i>	<i>4897803</i>	<i>247948</i>
Bač	-	1005	-	-	-
Bačka Palanka	-	58688	-	-	4600
Bački Petrovac	-	7568	-	-	-
Beočin	-	2623	-	-	-
Bečej	5224	319	-	96205	5746
Vrbas	-	7301	-	234578	5220
Žabalj	-	6213	-	-	-
Srbobran	-	3985	-	-	-
Sremski Karlovci	-	1642	-	-	-
Temerin	-	23382	-	1721	2610
Titel	-	15	-	-	-

<sup>1)</sup> Data by municipalities relate to large and medium - sized legal entities.

<sup>2)</sup> Data refer to all legal entities.

<sup>3)</sup> Investments that cannot be distributed by municipalities (long-distance power lines, railways, roads, TT-lines, cables, etc.).

**BY ACTIVITIES, 2021<sup>1)</sup>**

thous. RSD

Public administration and defence; compulsory social security	Education	Human health and social work activities	Arts, entertainment and recreation	Other service activities	Region Area City – Municipality
<b>224672435</b>	<b>10922284</b>	<b>27758353</b>	<b>10694263</b>	<b>954143</b>	<b>REPUBLIC OF SERBIA<sup>2)</sup></b>
<i>3131878</i>	<i>1362708</i>	-	<i>1572580</i>	-	<i>Not classified - Republic of Serbia<sup>3)</sup></i>
194461743	5569216	24116637	7636354	921035	SRBIJA – SEVER <sup>2)</sup>
<b>178771973</b>	<b>2770816</b>	<b>19460983</b>	<b>4411887</b>	<b>433193</b>	<b>Beogradski region<sup>2)</sup></b>
<b>178771973</b>	<b>2548844</b>	<b>19452046</b>	<b>3308220</b>	<b>260504</b>	<b>Beogradska oblast</b>
					<i>Grad Beograd</i>
184271	16175	1206	634	-	Barajevo
12344777	863134	124044	51219	11564	Voždovac
1118859	202233	39629	95533	-	Vračar
98239	45932	1526	329	-	Grocka
158300	46167	218679	70681	54877	Zvezdara
64069	178876	628362	88517	211	Zemun
99	74217	15144	1521	-	Lazarevac
163445	9702	85182	717	-	Mladenovac
12003167	79656	20949	2131162	52717	Novi Beograd
4373	57108	8115	10972	-	Obrenovac
763438	201472	215572	103950	27671	Palilula
88582	115995	1117	-	-	Rakovica
150887251	355324	17947775	237271	52744	Savski venac
148860	10644	499	3429	-	Sopot
480285	202001	58719	473015	-	Stari grad
66686	11110	-	429	-	Surčin
197272	79098	85528	38841	60720	Čukarica
<b>15689770</b>	<b>2798400</b>	<b>4655654</b>	<b>3224466</b>	<b>487842</b>	<b>Region Vojvodine<sup>2)</sup></b>
<b>585328</b>	<b>440211</b>	<b>160904</b>	<b>68566</b>	<b>8212</b>	<b>Zapadnobačka oblast</b>
<i>233434</i>	<i>41150</i>	<i>116282</i>	<i>61657</i>	<i>8212</i>	<i>Sombor</i>
138706	232523	21016	719	-	Apatin
154108	133295	11991	4255	-	Kula
59080	33243	11615	1935	-	Odžaci
<b>1983111</b>	<b>138937</b>	<b>473397</b>	<b>84762</b>	<b>3994</b>	<b>Južnobanatska oblast</b>
<i>816788</i>	<i>58097</i>	<i>128562</i>	<i>31414</i>	<i>2397</i>	<i>Pančevo</i>
39433	2783	7228	33467	-	Alibunar
57069	3065	16385	865	-	Bela Crkva
<i>295025</i>	<i>21429</i>	<i>203020</i>	<i>2525</i>	-	<i>Vršac</i>
1122	22541	19274	2107	-	Kovačica
307177	15218	47250	12898	1597	Kovin
401446	2588	8360	989	-	Opovo
65051	13216	43318	497	-	Plandište
<b>8276579</b>	<b>1595394</b>	<b>2773837</b>	<b>1956232</b>	<b>233028</b>	<b>Južnobačka oblast</b>
<i>6361756</i>	<i>1469868</i>	<i>2628449</i>	<i>1898563</i>	<i>232783</i>	<i>Novi Sad</i>
192314	7283	4377	-	-	Bač
322773	45441	17835	16684	-	Bačka Palanka
244885	8845	978	1884	-	Bački Petrovac
412508	8753	1213	-	-	Beočin
156097	12341	11937	3019	-	Bečej
93633	6283	81510	17843	245	Vrbas
176007	8200	22937	2252	-	Žabalj
48319	6559	217	1115	-	Srbobran
118090	1138	-	-	-	Sremski Karlovci
92409	9145	2900	5075	-	Temerin
57788	11538	1484	9797	-	Titel

## 7.2. REALIZED INVESTMENTS IN NEW FIXED ASSETS,

### (Part II)

Region Area City – Municipality	Information and communication	Financial and insurance activities	Real estate activities	Professional, scientific and technical activities	Administrative and support service activities
<b>Severnobanatska oblast</b>	<b>34384</b>	<b>1853</b>	-	<b>40</b>	<b>1834</b>
<i>Kikinda</i>	<i>34057</i>	<i>1484</i>	-	-	<i>11</i>
Ada	-	369	-	-	-
Kanjiža	-	-	-	40	-
Novi Kneževac	-	-	-	-	-
Senta	327	-	-	-	1823
Čoka	-	-	-	-	-
<b>Severnobačka oblast</b>	<b>100966</b>	<b>35438</b>	<b>212</b>	<b>4081</b>	<b>26668</b>
<i>Subotica</i>	<i>54087</i>	<i>35134</i>	<i>212</i>	<i>4081</i>	<i>26668</i>
Bačka Topola	46879	304	-	-	-
Mali Idoš	-	-	-	-	-
<b>Srednjobanatska oblast</b>	<b>120936</b>	<b>12728</b>	<b>1283</b>	<b>4084</b>	<b>113924</b>
<i>Zrenjanin</i>	<i>120936</i>	<i>12700</i>	<i>1283</i>	<i>4084</i>	<i>113924</i>
Žitište	-	-	-	-	-
Nova Crnja	-	-	-	-	-
Novi Bečej	-	28	-	-	-
Sečanj	-	-	-	-	-
<b>Sremska oblast</b>	<b>35069</b>	<b>53258</b>	-	<b>538136</b>	<b>461333</b>
<i>Sremska Mitrovica</i>	<i>35069</i>	<i>12394</i>	-	<i>347724</i>	<i>8839</i>
Indija	-	12952	-	3384	440408
Irig	-	-	-	-	-
Pećinci	-	5560	-	-	-
Ruma	-	678	-	-	-
Stara Pazova	-	21201	-	118828	5927
Šid	-	473	-	68200	6159
SRBIJA – JUG <sup>2)</sup>	4480625	513312	650524	3144572	671629
<b>Region Šumadije i Zapadne Srbije<sup>2)</sup></b>	<b>2583077</b>	<b>390942</b>	<b>614419</b>	<b>870168</b>	<b>582467</b>
<b>Zlatiborska oblast</b>	<b>75798</b>	<b>219031</b>	-	<b>159778</b>	<b>22268</b>
<i>Grad Užice</i>	<i>70010</i>	<i>43673</i>	-	-	<i>268</i>
Užice	70010	43673	-	-	268
Sevojno	-	-	-	-	-
Arijlje	5788	15	-	-	-
Bajina Bašta	-	278	-	-	-
Kosjerić	-	-	-	159778	-
Nova Varoš	-	-	-	-	-
Požega	-	173183	-	-	-
Priboj	-	-	-	-	-
Prijepolje	-	1662	-	-	22000
Sjenica	-	-	-	-	-
Čajetina	-	220	-	-	-
<b>Kolubarska oblast</b>	<b>58138</b>	<b>20131</b>	-	-	-
<i>Vajjevo</i>	<i>58082</i>	<i>18594</i>	-	-	-
Lajkovac	56	191	-	-	-
Ljig	-	187	-	-	-
Mionica	-	87	-	-	-
Osečina	-	-	-	-	-
Ub	-	1072	-	-	-
<b>Mačvanska oblast</b>	<b>65618</b>	<b>33572</b>	-	<b>10448</b>	<b>2167</b>
<i>Šabac</i>	<i>65618</i>	<i>20963</i>	-	<i>8194</i>	<i>2167</i>
Bogatić	-	249	-	-	-
Vladimirci	-	-	-	-	-
Koceljeva	-	-	-	-	-
Krupanj	-	-	-	-	-
<i>Loznica</i>	-	<i>12332</i>	-	<i>2254</i>	-
Ljubovija	-	28	-	-	-
Mali Zvornik	-	-	-	-	-

<sup>1)</sup> Data by municipalities relate to large and medium - sized legal entities.

<sup>2)</sup> Data refer to all legal entities.

**BY ACTIVITIES, 2021<sup>1)</sup>** (continued)

thous. RSD

Public administration and defence; compulsory social security	Education	Human health and social work activities	Arts, entertainment and recreation	Other service activities	Region Area City – Municipality
<b>580529</b>	<b>102704</b>	<b>191403</b>	<b>136153</b>	<b>1972</b>	<b>Severnobanatska oblast</b>
409411	51174	97529	23493	-	Kikinda
27975	12577	26585	1239	-	Ada
3404	13749	19478	45358	-	Kanjiza
107665	9602	13103	459	-	Novi Kneževac
22991	7761	26585	64547	1834	Senta
9083	7841	8123	1057	138	Čoka
<b>1007926</b>	<b>143727</b>	<b>162647</b>	<b>374433</b>	<b>72886</b>	<b>Severnobačka oblast</b>
499646	108212	114582	95480	72886	Subotica
14622	32552	36417	278953	-	Bačka Topola
493658	2963	11648	-	-	Mali Idoš
<b>994296</b>	<b>78609</b>	<b>180875</b>	<b>57981</b>	-	<b>Srednjobanatska oblast</b>
549458	46279	147469	55118	-	Zrenjanin
2309	10208	26	378	-	Žitište
12575	9200	1098	893	-	Nova Crnja
249571	9588	28071	1592	-	Novi Bečej
180383	3334	4211	-	-	Sečanj
<b>2262001</b>	<b>188936</b>	<b>234263</b>	<b>62156</b>	<b>5275</b>	<b>Sremska oblast</b>
397191	47403	99539	2130	-	Sremska Mitrovica
394820	53714	38245	2344	-	Indija
312292	10414	16868	785	-	Irig
184249	19421	1891	689	-	Pećinci
247130	21513	33516	1280	-	Ruma
505472	27202	36125	47587	-	Stara Pazova
220847	9269	8079	7341	5275	Šid
27078814	3990360	3641716	1485330	33108	SRBIJA – JUG <sup>2)</sup>
<b>19770844</b>	<b>2787273</b>	<b>2049160</b>	<b>1029595</b>	<b>24043</b>	<b>Region Šumadije i Zapadne Srbije<sup>2)</sup></b>
<b>3062528</b>	<b>125686</b>	<b>329638</b>	<b>146358</b>	<b>16572</b>	<b>Zlatiborska oblast</b>
380753	31690	209512	24750	-	Grad Užice
379919	31590	209512	24750	-	Užice
834	100	-	-	-	Sevojno
-	13577	-	681	16572	Arilje
104169	16791	881	66697	-	Bajina Bašta
51406	3836	-	386	-	Kosjerić
169293	4340	124	-	-	Nova Varoš
9255	24661	7978	7445	-	Požega
243871	9117	82100	5605	-	Priboj
99159	7760	-	5731	-	Prijepolje
13285	323	-	284	-	Sjenica
1991337	13591	29043	34779	-	Čajetina
<b>1869474</b>	<b>283712</b>	<b>191251</b>	<b>86087</b>	-	<b>Kolubarska oblast</b>
614806	52495	172912	35687	-	Valjevo
27107	7435	1377	802	-	Lajkovac
74589	3887	-	197	-	Ljig
24941	5765	1351	28958	-	Mionica
36394	211286	74	19072	-	Osečina
1091637	2844	15537	1371	-	Ub
<b>1082798</b>	<b>184860</b>	<b>120896</b>	<b>23506</b>	-	<b>Mačvanska oblast</b>
110027	105244	67106	4016	-	Šabac
72898	6219	2593	1907	-	Bogatić
29279	1525	-	-	-	Vladimirci
288297	10673	-	-	-	Koceljeva
66756	3965	9082	165	-	Krupanj
255630	35885	31494	15252	-	Loznica
164850	12828	2788	1600	-	Ljubovija
95061	8521	7833	566	-	Mali Zvornik

## 7.2. REALIZED INVESTMENTS IN NEW FIXED ASSETS,

### (Part II)

Region Area City – Municipality	Information and communication	Financial and insurance activities	Real estate activities	Professional, scientific and technical activities	Administrative and support service activities
<b>Moravička oblast</b>	<b>136026</b>	<b>32080</b>	-	<b>4721</b>	<b>12474</b>
<i>Čačak</i>	<i>119127</i>	<i>28257</i>	-	<i>4721</i>	<i>12474</i>
Gornji Milanovac	12294	3611	-	-	-
Ivanjica	4605	212	-	-	-
Lučani	-	-	-	-	-
<b>Pomoravska oblast</b>	<b>15286</b>	<b>19386</b>	-	-	<b>69903</b>
<i>Jagodina</i>	<i>4976</i>	<i>12798</i>	-	-	-
Despotovac	-	-	-	-	-
Paraćin	10248	6539	-	-	-
Rekovac	-	-	-	-	354
Svilajnac	-	-	-	-	69549
Ćuprija	62	49	-	-	-
<b>Rasinska oblast</b>	<b>57746</b>	<b>15713</b>	<b>4209</b>	<b>34483</b>	<b>21599</b>
<i>Kruševac</i>	<i>48483</i>	<i>14857</i>	<i>4209</i>	<i>34483</i>	<i>21599</i>
Aleksandrovac	-	-	-	-	-
Brus	-	-	-	-	-
Varvarin	-	-	-	-	-
Trstenik	9233	856	-	-	-
Ćičevac	30	-	-	-	-
<b>Raška oblast</b>	<b>1849099</b>	<b>15992</b>	<b>214260</b>	<b>51461</b>	<b>879</b>
<i>Kraljevo</i>	<i>1800922</i>	<i>2458</i>	<i>203236</i>	<i>51461</i>	<i>879</i>
Vrnjačka Banja	11477	15	80	-	-
<i>Novi Pazar</i>	<i>36700</i>	<i>13069</i>	-	-	-
Raška	-	257	10944	-	-
Tutin	-	193	-	-	-
<b>Šumadijska oblast</b>	<b>156336</b>	<b>35037</b>	<b>30494</b>	<b>17607</b>	<b>17789</b>
<i>Kragujevac</i>	<i>153209</i>	<i>22689</i>	<i>30494</i>	<i>17607</i>	<i>16803</i>
Arandelovac	-	12207	-	-	-
Batočina	2890	-	-	-	986
Knić	71	-	-	-	-
Lapovo	52	-	-	-	-
Rača	-	-	-	-	-
Topola	114	141	-	-	-
<b>Region Južne i Istočne Srbije<sup>2)</sup></b>	<b>1897548</b>	<b>122 370</b>	<b>36105</b>	<b>2274404</b>	<b>89162</b>
<b>Borska oblast</b>	<b>10728</b>	<b>557</b>	-	<b>1037337</b>	<b>6571</b>
<i>Bor</i>	<i>2720</i>	<i>229</i>	-	<i>1024287</i>	<i>497</i>
Kladovo	665	124	-	13050	-
Majdanpek	7343	-	-	-	-
Negotin	-	204	-	-	6074
<b>Braničevska oblast</b>	<b>335248</b>	<b>11781</b>	<b>7152</b>	<b>2962</b>	<b>18276</b>
<i>Grad Požarevac</i>	<i>335248</i>	<i>9182</i>	<i>7152</i>	<i>2962</i>	<i>15412</i>
Požarevac	335248	9182	7152	2962	6362
Kostolac	-	-	-	-	9050
Veliko Gradište	-	331	-	-	-
Golubac	-	-	-	-	-
Žabari	-	-	-	-	-
Žagubica	-	-	-	-	-
Kučevo	-	43	-	-	-
Malo Crniće	-	-	-	-	-
Petrovac na Mlavi	-	2225	-	-	2864

<sup>1)</sup> Data by municipalities relate to large and medium - sized legal entities.

<sup>2)</sup> Data refer to all legal entities.

**BY ACTIVITIES, 2021<sup>1)</sup>** (continued)

thous. RSD

Public administration and defence; compulsory social security	Education	Human health and social work activities	Arts, entertainment and recreation	Other service activities	Region Area City – Municipality
<b>1017003</b>	<b>128244</b>	<b>147743</b>	<b>136231</b>	<b>121</b>	<b>Moravička oblast</b>
545979	75296	95422	120998	-	Čačak
250013	9665	20689	3949	121	Gornji Milanovac
131882	29823	29585	1282	-	Ivanjica
89129	13460	2047	10002	-	Lučani
<b>656821</b>	<b>491913</b>	<b>338549</b>	<b>81914</b>	<b>-</b>	<b>Pomoravska oblast</b>
376814	326085	186906	11888	-	Jagodina
22848	25104	9650	407	-	Despotovac
196032	4024	15935	47874	-	Paraćin
25501	15861	98	-	-	Rekovac
28461	23701	1431	14921	-	Svilajnac
7165	97138	124529	6824	-	Ćuprija
<b>1575296</b>	<b>359156</b>	<b>88225</b>	<b>142357</b>	<b>-</b>	<b>Rasinska oblast</b>
1236466	55581	62550	94374	-	Kruševac
96985	10173	1426	6251	-	Aleksandrovac
33388	10576	3022	4215	-	Brus
96991	149218	2042	5689	-	Varvarin
88046	130534	18087	20034	-	Trstenik
23420	3074	1098	11794	-	Čičevac
<b>1763195</b>	<b>232975</b>	<b>467671</b>	<b>46569</b>	<b>-</b>	<b>Raška oblast</b>
873934	126247	95347	21739	-	Kraljevo
45341	50558	359462	3744	-	Vrnjačka Banja
519230	49565	10579	2347	-	Novi Pazar
324690	6294	2283	18739	-	Raška
-	311	-	-	-	Tutin
<b>8743729</b>	<b>940644</b>	<b>323110</b>	<b>216584</b>	<b>-</b>	<b>Šumadijska oblast</b>
8374294	148972	254576	193580	-	Kragujevac
124886	7037	53646	9773	-	Arandelovac
29365	4820	3425	631	-	Batočina
95823	3977	956	319	-	Knić
3017	743148	784	11389	-	Lapovo
1507	16292	989	19	-	Rača
114837	16398	8734	873	-	Topola
<b>7 307 970</b>	<b>1203087</b>	<b>1592556</b>	<b>455735</b>	<b>9065</b>	<b>Region Južne i Istočne Srbije<sup>2)</sup></b>
<b>966508</b>	<b>83727</b>	<b>146418</b>	<b>73193</b>	<b>-</b>	<b>Borska oblast</b>
508078	24321	40162	37781	-	Bor
222800	5469	6565	6241	-	Kladovo
149762	35592	44903	22617	-	Majdanpek
85868	18345	54788	6554	-	Negotin
<b>741925</b>	<b>241440</b>	<b>379263</b>	<b>152448</b>	<b>3912</b>	<b>Braničevska oblast</b>
258982	70643	301527	120436	3912	Grad Požarevac
256774	67840	301527	117664	3912	Požarevac
2208	2803	-	2772	-	Kostolac
24236	14727	18137	7446	-	Veliko Gradište
128812	1580	2983	3034	-	Golubac
48086	2777	1156	35	-	Žabari
43024	1600	4520	465	-	Žagubica
54681	4749	15448	2648	-	Kučevo
78234	8081	1546	2157	-	Malo Crniće
105870	137283	33946	16227	-	Petrovac na Mlavi

## 7.2. REALIZED INVESTMENTS IN NEW FIXED ASSETS,

### (Part II)

Region Area City – Municipality	Information and communication	Financial and insurance activities	Real estate activities	Professional, scientific and technical activities	Administrative and support service activities
<b>Zaječarska oblast</b>	<b>3596</b>	<b>701</b>	-	<b>45</b>	<b>3017</b>
<i>Zaječar</i>	-	701	-	45	-
Boljevac	-	-	-	-	3017
Knjaževac	3596	-	-	-	-
Sokobanja	-	-	-	-	-
<b>Jablanička oblast</b>	<b>49272</b>	<b>11398</b>	<b>66</b>	<b>2352</b>	-
<i>Leskovac</i>	49272	11236	66	2329	-
Bojnik	-	-	-	-	-
Vlasotince	-	162	-	23	-
Lebane	-	-	-	-	-
Medveđa	-	-	-	-	-
Crna Trava	-	-	-	-	-
<b>Nišavska oblast</b>	<b>1324185</b>	<b>56549</b>	-	<b>845782</b>	<b>9112</b>
<i>Grad Niš</i>	1322540	56372	-	845782	2908
Medijana	1322540	50669	-	997	298
Niška Banja	-	-	-	-	-
Palilula	-	-	-	844785	-
Pantelejš	-	2234	-	-	2610
Crveni krst	-	3469	-	-	-
Aleksinac	863	177	-	-	-
Gadžin Han	-	-	-	-	-
Doljevac	-	-	-	-	6204
Merošina	28	-	-	-	-
Ražanj	754	-	-	-	-
Svrljig	-	-	-	-	-
<b>Pirotska oblast</b>	<b>22243</b>	<b>12051</b>	-	-	<b>11595</b>
<i>Piroć</i>	22048	12051	-	-	11595
Babušnica	-	-	-	-	-
Bela Palanka	195	-	-	-	-
Dimitrovgrad	-	-	-	-	-
<b>Podunavska oblast</b>	<b>2238</b>	<b>8979</b>	<b>6182</b>	<b>7661</b>	-
<i>Smederevo</i>	170	3780	-	1194	-
Velika Plana	2068	777	6182	-	-
Smederevska Palanka	-	4422	-	6467	-
<b>Pčinjska oblast</b>	-	<b>20 223</b>	-	<b>132</b>	-
<i>Grad Vranje</i>	-	16133	-	132	-
Vranje	-	16133	-	132	-
Vranjska Banja	-	-	-	-	-
Bosilegrad	-	-	-	-	-
Bujanovac	-	3 873	-	-	-
Vladičin Han	-	71	-	-	-
Preševo	-	-	-	-	-
Surdulica	-	146	-	-	-
Trgovište	-	-	-	-	-
<b>Toplička oblast</b>	-	<b>131</b>	-	-	<b>205</b>
<i>Prokuplje</i>	-	131	-	-	-
Blace	-	-	-	-	205
Žitorađa	-	-	-	-	-
Kuršumlija	-	-	-	-	-
<b>Region Kosovo i Metohija</b>	...	...	...	...	...

<sup>1)</sup> Data by municipalities relate to large and medium - sized legal entities.



**BY ACTIVITIES, 2021<sup>1)</sup>** (continued)

thous. RSD

Public administration and defence; compulsory social security	Education	Human health and social work activities	Arts, entertainment and recreation	Other service activities	Region Area City – Municipality
<b>792047</b>	<b>254498</b>	<b>69676</b>	<b>35068</b>	-	<b>Zaječarska oblast</b>
<i>537089</i>	<i>222393</i>	<i>34141</i>	<i>18981</i>	-	<i>Zaječar</i>
92936	5838	7135	6012	-	Boljevac
108063	12656	5500	8131	-	Knjaževac
53959	13611	22900	1944	-	Sokobanja
<b>776248</b>	<b>52272</b>	<b>37479</b>	<b>12456</b>	-	<b>Jablanička oblast</b>
<i>407932</i>	<i>31900</i>	<i>21789</i>	<i>3245</i>	-	<i>Leskovac</i>
59628	2540	362	1087	-	Bojnik
168270	16726	8541	2235	-	Vlasotince
88848	758	2623	3437	-	Lebane
30099	147	4164	777	-	Medveđa
21471	201	-	1675	-	Crna Trava
<b>180883</b>	<b>256437</b>	<b>622949</b>	<b>33270</b>	<b>4127</b>	<b>Nišavska oblast</b>
<i>78838</i>	<i>199378</i>	<i>508743</i>	<i>18951</i>	<i>4127</i>	<i>Grad Niš</i>
51622	65790	409168	12372	-	Medijana
7285	4240	18308	-	-	Niška Banja
2814	38422	44241	932	4127	Palilula
3789	6681	2520	-	-	Pantelejš
13328	84245	34506	5647	-	Crveni krst
22496	53375	93537	1722	-	Aleksinac
15810	1237	599	366	-	Gadžin Han
21584	870	5247	10472	-	Doljevac
25285	119	9213	1398	-	Merošina
14	578	4061	361	-	Ražanj
16856	880	1549	-	-	Svrljig
<b>903508</b>	<b>43042</b>	<b>28648</b>	<b>32329</b>	-	<b>Pirotska oblast</b>
<i>534026</i>	<i>35768</i>	<i>17192</i>	<i>14746</i>	-	<i>Pirot</i>
88643	3560	4148	115	-	Babušnica
221532	385	156	575	-	Bela Palanka
59307	3329	7152	16893	-	Dimitrovgrad
<b>1744188</b>	<b>168532</b>	<b>128157</b>	<b>19874</b>	<b>798</b>	<b>Podunavska oblast</b>
<i>1694361</i>	<i>43903</i>	<i>56955</i>	<i>10350</i>	-	<i>Smederevo</i>
15056	34967	13195	2106	798	Velika Plana
34771	89662	58007	7418	-	Smederevska Palanka
<b>1049236</b>	<b>53786</b>	<b>81766</b>	<b>67519</b>	<b>113</b>	<b>Pčinjska oblast</b>
<i>631581</i>	<i>36311</i>	<i>12644</i>	<i>55012</i>	-	<i>Grad Vranje</i>
578061	36311	12519	55012	-	Vranje
53520	-	125	-	-	Vranjska Banja
88984	717	5065	435	113	Bosilegrad
173 160	3284	1086	1604	-	Bujanovac
33894	9044	1146	5582	-	Vladičin Han
3665	1552	7160	1454	-	Preševo
46917	2516	16248	2817	-	Surdulica
71035	362	38417	615	-	Trgovište
<b>153427</b>	<b>24778</b>	<b>74576</b>	<b>14360</b>	-	<b>Toplička oblast</b>
<i>27 365</i>	<i>12178</i>	<i>29743</i>	<i>11438</i>	-	<i>Prokuplje</i>
16521	3244	35976	2571	-	Blace
3389	5196	-	50	-	Žitorađa
106152	4160	8857	301	-	Kuršumlija
...	...	...	...	...	<b>Region Kosovo i Metohija</b>



Authors:  
Tatjana Savić  
Ljiljana Trmčić

## 8. PRICES

### **Sources and methods of data collection**

The retail prices of agricultural and industrial products and the prices of services that are regularly processed each month and scanned by statisticians from regional offices in the selected towns. The prices of industrial (food and non-food) products and the prices of services are scanned once per a month at 3-12 places, depending on size of town. The prices of agricultural products are surveyed twice a month, generally in 3 to 10 stores and in market places (1 to 7 markets in a town). Average monthly price for each item and service in a town is calculated by non-weighted geometric mean value of prices at several surveyed places. Average annual prices are calculated as arithmetic mean value of average monthly prices.

### **Coverage**

Retail prices are scanned in 15 towns: Beograd, Valjevo, Zaječar, Zrenjanin, Kragujevac, Kraljevo, Leskovac, Niš, Novi Sad, Pančevo, Smederevo, Sremska Mitrovica, Subotica, Užice and Šabac and they relate to 662 products and services.

### **Definitions**

Retail prices are the prices at which retailers, individual producers and service providers sell products and charge for services to end users. The price includes Value added tax.

## 8.1. AVERAGE RETAIL PRICES

	Unit of measure	Beograd	Valjevo	Zaječar	Kragujevac	Kraljevo	Leskovac	Niš	Smederevo
<b>FOOD PRODUCTS</b>									
Rice	kg	232.43	263.27	201.81	268.43	161.01	174.53	206.88	174.87
Roll (bakery product), 70-80 g, piece	pcs.	21.46	19.95	26.19	18.11	20.68	18.93	22.29	17.83
Bread, wheat flour, type 500	kg	88.76	84.98	86.04	89.46	83.54	86.20	81.33	86.77
Wheat flour, type 500	kg	63.74	61.69	50.30	58.27	61.51	60.23	56.93	54.37
Macaroni	kg	151.78	154.52	122.95	147.11	164.17	145.70	170.76	154.32
Biscuits	kg	295.30	417.46	224.91	289.42	264.81	322.13	238.23	212.96
Potatoes	kg	66.10	53.93	50.37	52.43	58.51	48.48	59.05	54.05
Beans	kg	317.22	269.31	280.09	293.51	285.73	272.76	271.69	288.01
Onion	kg	62.92	49.84	49.44	48.55	54.74	45.91	50.13	52.63
Carrot	kg	74.66	66.30	68.23	66.15	68.73	65.53	67.81	70.21
Cabbage, fresh	kg	73.25	59.88	59.95	65.17	68.22	60.26	64.84	69.74
Apples	kg	93.54	80.71	90.79	95.94	87.01	86.87	87.73	93.06
Grapes	kg	147.03	130.04	134.34	136.48	143.60	129.02	130.21	140.17
Lemon	kg	168.81	143.41	150.07	152.39	154.65	138.11	145.67	147.32
Prunes, boneless	kg	850.26	732.32	652.07	1013.29	779.72	1001.04	791.57	872.91
Marmalade	kg	298.07	373.11	279.46	367.46	316.01	281.76	306.09	281.72
Jam	kg	428.00	411.09	446.51	420.47	332.19	388.45	352.89	613.54
Peas, frozen	kg	303.99	316.30	291.84	277.64	260.99	299.94	284.20	289.42
Beef, without bones	kg	839.65	809.19	784.19	845.96	807.06	789.65	814.93	813.91
Pork, without bones	kg	563.53	521.59	503.54	545.93	515.49	490.04	506.64	531.46
Chicken, fresh meat	kg	271.60	259.16	245.11	266.77	269.31	249.47	247.72	266.72
Ribs, pork, dried	kg	606.18	657.11	479.53	551.44	511.93	544.82	516.66	589.82
Chine, pork, dried	kg	960.11	818.63	827.66	916.13	858.25	858.74	741.91	1111.28
Bacon, meaty, Hamburgian	kg	760.15	644.66	747.94	828.79	712.70	723.82	765.94	1025.09
Ham	kg	1018.78	812.06	813.64	725.48	846.01	678.65	775.74	850.61
Beef goulash	kg	1010.52	918.85	1003.95	840.20	893.74	947.48	967.45	1090.93
Meat, canned	kg	901.57	887.61	876.36	919.23	874.74	891.62	876.49	897.32
Carp	kg	437.07	420.00	...	377.50	411.02	490.00	387.71	428.33
Sardines in oil	kg	1087.07	951.39	873.24	1067.66	1042.12	1000.21	1075.94	1017.72
Milk	ℓ	97.08	96.02	82.21	94.73	99.22	69.65	88.86	88.36
Cottage cheese, white in slices	kg	398.58	366.67	446.92	400.19	280.85	393.05	467.22	432.98
Hard cheese	kg	1082.06	1002.48	899.94	1022.57	876.68	750.64	874.47	885.87
Butter	kg	1470.29	1436.31	1378.24	1445.51	1587.37	1521.65	1366.30	1554.45
Lard, pork	kg	212.47	144.34	191.22	212.06	191.80	184.54	204.02	193.10
Sunflower oil, edible	ℓ	176.33	170.41	173.06	175.09	172.18	171.28	177.22	173.99
Margarine	kg	259.41	250.85	247.50	263.27	258.18	243.40	252.51	259.43
Eggs, hen	pcs.	14.64	13.73	12.26	15.19	14.87	13.44	13.84	14.10
Honey, natural	kg	900.42	803.97	884.77	787.68	884.15	855.24	1040.60	873.47
Sugar, granulated	kg	75.38	72.85	74.23	76.10	76.18	73.16	74.92	75.81
Coffee, roasted	kg	1265.84	1005.52	1183.37	1225.76	1083.46	1171.77	1232.58	1241.93
Chocolate, milk	kg	1101.37	1047.17	1111.45	1105.28	1170.15	1180.00	1056.14	1210.71
Salt, table	kg	47.17	46.55	43.16	44.44	46.43	45.66	44.78	42.43
Pepper, ground	kg	1550.90	1566.60	1291.86	1485.18	1417.25	1169.77	1289.45	1543.29
Wine, white	ℓ	292.45	248.74	262.10	217.44	265.70	255.89	292.39	282.54
Plum brandy	ℓ	644.16	708.54	573.63	594.46	652.14	693.35	591.88	634.98
Beer, bottled	ℓ	112.30	116.49	104.48	111.67	121.37	103.89	105.76	105.52
"Vinjak", brandy	ℓ	908.73	945.73	954.73	968.12	920.07	950.66	926.49	975.30
Mineral water	1,5 ℓ	42.59	43.18	40.28	40.75	57.07	39.64	40.91	41.76
Fruit juice, mushy	ℓ	103.90	94.37	100.73	104.86	108.09	106.66	121.85	104.66

**IN TOWNS, 2021**

RSD

Užice	Šabac	Novi Sad	Zrenjanin	Pančevo	Sremska Mitrovica	Subotica	Unit of measure	
								<b>FOOD PRODUCTS</b>
248.19	248.11	175.10	208.56	260.02	153.62	198.75	kg	Rice
23.36	27.01	24.31	16.81	23.90	15.34	21.46	pcs.	Roll (bakery product), 70-80 g, piece
97.87	88.02	92.83	89.22	91.92	94.74	96.81	kg	Bread, wheat flour, type 500
56.29	60.04	62.48	55.97	57.08	49.70	56.74	kg	Wheat flour, type 500
146.73	149.67	157.09	153.65	142.06	142.45	148.72	kg	Macaroni
374.36	218.42	232.84	366.46	282.88	218.30	216.37	kg	Biscuits
47.52	57.24	59.53	55.19	56.19	46.10	52.71	kg	Potatoes
283.75	272.17	306.21	284.75	300.85	296.05	296.49	kg	Beans
47.93	49.84	55.90	49.53	54.30	47.60	49.21	kg	Onion
64.51	66.86	73.30	70.57	75.39	71.97	65.21	kg	Carrot
63.68	64.57	72.69	68.87	69.46	65.98	62.96	kg	Cabbage, fresh
91.04	98.18	96.30	96.26	93.52	91.85	87.44	kg	Apples
128.87	143.18	143.33	144.57	151.11	138.19	131.03	kg	Grapes
149.95	154.00	158.49	158.39	152.64	154.40	152.27	kg	Lemon
992.40	814.94	976.79	915.40	947.35	798.61	940.79	kg	Prunes, boneless
334.42	348.23	405.94	336.78	366.29	310.02	305.24	kg	Marmalade
484.73	466.15	392.24	642.53	580.83	491.78	406.64	kg	Jam
287.30	295.81	300.17	294.63	286.49	244.80	290.12	kg	Peas, frozen
795.21	823.78	779.72	759.30	793.72	820.34	822.84	kg	Beef, without bones
519.19	520.99	508.02	468.77	517.40	552.24	532.57	kg	Pork, without bones
291.96	258.92	257.37	263.65	261.86	258.58	268.39	kg	Chicken, fresh meat
603.47	599.69	547.41	568.84	575.02	552.45	384.03	kg	Ribs, pork, dried
1091.29	1130.31	1089.22	987.01	1050.94	1456.70	1033.62	kg	Chine, pork, dried
953.32	873.12	789.45	742.54	772.45	745.03	1141.47	kg	Bacon, meaty, Hamburgian
856.48	899.78	995.54	991.70	829.47	844.21	605.04	kg	Ham
1057.49	1022.76	993.67	1050.25	1001.38	973.77	969.62	kg	Beef goulash
904.18	907.76	997.03	815.50	880.27	804.51	891.13	kg	Meat, canned
375.00	415.83	437.75	446.86	424.25	403.40	389.84	kg	Carp
1020.52	1051.75	1046.70	958.97	1003.81	821.67	1077.51	kg	Sardines in oil
73.79	95.60	87.04	86.45	80.43	90.06	82.71	ℓ	Milk
347.53	446.34	372.55	458.83	361.01	439.07	380.20	kg	Cottage cheese, white in slices
1022.53	1045.05	1097.38	995.07	949.31	859.09	968.10	kg	Hard cheese
1419.07	1459.19	1508.84	1486.98	1398.09	1326.15	1446.11	kg	Butter
217.85	213.36	215.31	197.38	190.75	176.26	164.57	kg	Lard, pork
174.55	174.00	175.73	174.45	171.35	172.02	175.70	ℓ	Sunflower oil, edible
255.77	261.38	271.93	280.98	245.42	243.90	264.51	kg	Margarine
15.20	14.94	14.01	14.52	14.66	13.75	13.52	pcs.	Eggs, hen
900.74	1032.85	798.03	912.98	887.63	848.99	704.27	kg	Honey, natural
75.25	76.12	76.78	75.96	74.63	74.87	76.25	kg	Sugar, granulated
1179.53	1197.10	1279.61	1215.98	978.40	1207.12	1233.71	kg	Coffee, roasted
1220.34	1210.03	1233.50	1204.39	1198.32	1055.36	1215.29	kg	Chocolate, milk
45.50	46.33	46.49	48.48	45.74	43.91	46.91	kg	Salt, table
1456.73	1562.58	1594.95	1618.35	1424.96	1262.62	1516.91	kg	Pepper, ground
294.05	264.62	276.58	263.44	273.82	255.21	263.57	ℓ	Wine, white
674.30	577.96	689.89	850.45	751.31	707.86	645.27	ℓ	Plum brandy
110.42	110.08	111.75	114.19	104.26	97.07	107.68	ℓ	Beer, bottled
900.96	973.77	987.19	1002.82	952.90	871.49	991.97	ℓ	"Vinjak", brandy
41.92	41.75	43.58	43.83	39.77	38.91	40.66	1,5 ℓ	Mineral water
110.27	109.12	119.72	110.61	132.93	100.27	104.12	ℓ	Fruit juice, mushy

## 8.1. AVERAGE RETAIL PRICES

	Unit of measure	Beograd	Valjevo	Zaječar	Kragujevac	Kraljevo	Leskovac	Niš	Smederevo
<b>NON-FOOD PRODUCTS</b>									
Fabrics for men's and women's suits	m	946.78	1006.29	750.00	715.47	896.41	924.66	1100.83	1104.49
Bed linen	m	453.01	382.27	431.51	393.25	463.30	250.00	374.48	418.09
Linen, printed	m	456.16	514.69	337.64	572.97	512.21	250.00	406.52	454.97
Lining of artificial silk	m	334.14	242.82	233.67	447.21	288.45	220.00	222.19	282.40
Men's overcoat	pcs.	11094.40	8798.55	9473.85	12214.94	13030.86	10632.48	9088.59	6126.25
Men's suit, combed yarn	pair	18355.12	11587.48	8044.73	10508.67	15694.95	13534.07	16748.11	11816.84
Women's overcoat	pcs.	9473.41	8051.09	9078.53	13946.27	12488.50	8322.23	9411.45	7507.95
Women's sweater, mixture of wool and synthetics	pcs.	2478.87	2085.70	3379.73	3078.52	2642.56	1919.09	1951.96	1716.51
Men's shirt, 100% cotton	pcs.	3098.84	1777.98	1464.57	2714.10	2885.94	2170.44	2724.98	2402.09
Men's shirt, mixture of cotton and synthetics	pcs.	2219.98	1834.50	1505.93	2307.65	2305.77	1589.05	2268.14	1695.79
Men's cotton undershirt, sleeveless	pcs.	553.42	335.09	317.49	337.06	309.25	321.18	439.73	327.26
Men's underpants, shorts	pcs.	538.59	421.68	429.39	492.99	361.91	374.64	520.05	389.76
Men's socks, mercerized thread	pair	220.02	258.58	176.91	159.01	225.20	199.57	279.57	235.30
Women's tights, synthetics	pair	229.90	142.80	217.06	288.10	196.91	157.06	310.42	182.61
Children's stockings, mixture of cotton and synthetics	pair	196.98	147.57	197.46	313.87	161.34	252.44	177.71	148.38
Towel, terry	pcs.	428.13	393.26	283.87	467.28	371.17	363.96	397.77	375.80
Cover-blanket, mixture	pcs.	1739.03	2314.04	1520.97	2265.26	2256.36	2558.90	1825.82	1946.53
Bed linen for one person	set	2628.43	2946.55	2443.34	2525.44	2439.16	1814.67	2472.53	1593.84
Quilt of synthetic silky fabric	pcs.	2259.48	2401.87	2406.92	3281.79	2161.91	2259.95	2656.09	2371.30
Mattress	pcs.	9724.22	8920.59	10518.72	11914.50	11247.80	7624.16	10421.81	8989.20
Carpet, multicolored, 100% synthetics, about 3 x 2 m	pcs.	5943.13	6454.00	8293.38	9547.11	6951.61	9846.15	15413.62	10203.34
Men's shoes, low, leather sole	pair	4342.75	4285.92	5322.94	5261.48	5717.21	5752.82	7173.52	6113.67
Women's shoes, low	pair	3514.58	3328.77	3480.99	5078.22	2645.55	2754.37	4846.70	4818.03
Children's boots	pair	4223.19	3542.81	3740.94	6089.35	3222.22	3310.59	4799.30	3475.63
Working boots, rubber	pair	1038.85	2205.86	1347.25	1718.94	1582.11	1841.47	1333.70	1859.76
Dining room set	set	55381.31	46336.35	56341.00	39890.99	50473.24	48018.75	59795.14	43300.57
Single bed, made of wood	pcs.	11361.88	10880.57	12702.89	14732.39	11201.42	8735.33	13842.77	9069.42
Two-winged kitchen element, upper	pcs.	4517.52	5440.03	7426.01	5086.93	6460.62	6075.73	6085.28	6149.96
LCD-LED TV, full HD, about 32"	pcs.	15050.66	24493.31	22154.35	18857.00	27381.20	22203.29	31377.81	17017.34
Washing machine	pcs.	34074.16	27629.02	29708.42	28517.29	30174.30	29786.82	32952.51	27376.11
Refrigerator	pcs.	28605.77	24767.57	26208.80	24472.60	26297.48	24508.58	25514.39	21938.17
Vacuum cleaner	pcs.	9537.48	8976.28	7771.77	8536.92	7697.76	8322.99	8090.12	6566.17
Kitchen cooker, enameled	pcs.	22974.52	22649.28	24153.93	22730.45	25305.39	23703.75	27205.14	23479.99
Kitchen cooker, electric	pcs.	23377.25	22862.08	22373.69	22515.32	21661.43	24426.17	24771.11	21991.81
Steam iron	pcs.	4041.68	4777.14	3218.57	3872.22	4994.80	3995.69	3963.95	3302.34
Electric bulb, 75 watt	pcs.	59.02	39.98	44.67	75.88	48.83	62.24	60.22	64.09
Pot, enameled, about 3 lit.	pcs.	3162.84	1276.41	1316.23	1598.12	1401.42	1352.94	1667.52	1131.89
Soup plate, porcelain, archopal	pcs.	138.81	178.92	168.75	213.39	137.93	119.71	152.53	140.32
Cutlery, for 6 persons	set	3469.38	3868.97	3548.39	4024.80	3370.46	2750.99	2682.92	3799.00
Water glass	pcs.	88.05	69.10	61.06	122.93	76.62	50.93	103.84	56.43
Firewood	m <sup>3</sup>	6422.59	4750.00	3970.70	4533.80	5791.67	4804.92	4975.00	6333.33
Brown coal	t	14664.45	17000.00	13000.00	15000.00	13550.00	15000.00	15240.00	16166.67
Soap, toilette	kg	667.37	625.26	634.62	746.84	606.10	639.84	709.58	735.71
Toothpaste	tube	133.58	123.85	117.67	117.07	106.09	115.55	132.58	121.89
Soap, washing	kg	575.89	561.56	542.79	579.85	467.09	556.90	566.20	567.26
Machine wash detergent	kg	169.68	147.05	139.85	149.05	123.83	139.98	148.57	164.66
Shoe polish	box	139.23	162.08	116.40	147.04	119.66	89.25	129.26	131.86

**IN TOWNS, 2021 (continued)**

RSD

Užice	Šabac	Novi Sad	Zrenjanin	Pančevo	Sremska Mitrovica	Subotica	Unit of measure	
								<b>NON-FOOD PRODUCTS</b>
1320.56	1061.15	1111.66	788.09	1005.30	941.67	980.00	m	Fabrics for men's and women's suits
418.65	569.65	325.12	335.22	293.97	350.00	380.00	m	Bed linen
657.64	562.49	318.20	344.31	330.00	420.00	540.00	m	Linen, printed
375.34	280.08	353.62	218.40	252.38	248.33	230.00	m	Lining of artificial silk
13046.30	15072.27	11937.71	10969.29	8361.45	9165.87	12962.03	pcs.	Men's overcoat
15443.39	12947.22	18294.87	11630.31	9091.53	14486.20	12200.00	pair	Men's suit, combed yarn
13404.21	12926.86	13555.53	10530.62	7884.40	8477.04	9563.79	pcs.	Women's overcoat
3869.05	3104.69	2726.88	2431.30	3003.64	3128.27	3223.39	pcs.	Women's sweater, mixture of wool and synthetics
3054.55	2663.71	3799.66	1734.85	2498.13	2711.09	2999.00	pcs.	Men's shirt, 100% cotton
2916.82	2245.18	1773.47	1787.51	2505.77	2738.61	2651.79	pcs.	Men's shirt, mixture of cotton and synthetics
432.99	360.13	421.03	346.09	379.46	336.52	365.87	pcs.	Men's cotton undershirt, sleeveless
587.86	540.40	659.61	414.97	441.93	284.84	447.80	pcs.	Men's underpants, shorts
263.50	184.50	213.15	217.00	251.57	244.84	310.98	pair	Men's socks, mercerized thread
179.77	157.32	183.28	167.00	146.31	281.91	229.31	pair	Women's tights, synthetics
176.37	123.85	160.46	167.40	187.94	140.12	172.63	pair	Children's stockings, mixture of cotton and synthetics
435.52	547.72	440.98	326.58	268.00	466.95	358.07	pcs.	Towel, terry
4006.90	1558.00	2209.89	2466.40	1721.67	2862.27	4482.07	pcs.	Cover-blanket, mixture
3049.44	3054.65	2080.34	2404.82	4122.50	2451.11	2478.03	set	Bed linen for one person
3731.69	2742.98	3111.57	2313.84	2490.00	2695.02	2242.57	pcs.	Quilt of synthetic silky fabric
12545.38	10985.00	9269.50	11779.68	8047.68	12579.10	13188.00	pcs.	Mattress
12487.00	17086.70	14604.68	7854.13	8699.76	11460.00	11017.74	pcs.	Carpet, multicolored, 100% synthetics, about 3 x 2 m
7413.71	4925.91	5293.85	7257.77	6899.72	5687.39	5272.08	pair	Men's shoes, low, leather sole
4682.77	3044.56	3262.62	4870.74	4872.68	3078.90	4702.73	pair	Women's shoes, low
3866.64	5394.37	3531.08	3792.63	4188.16	3693.39	3823.42	pair	Children's boots
2371.77	950.00	1446.46	1568.70	2132.33	1501.33	2225.00	pair	Working boots, rubber
49014.36	62834.61	45862.01	50778.34	53331.35	29733.84	63476.12	set	Dining room set
11687.79	16736.63	9270.78	9294.37	10063.72	8002.49	11051.48	pcs.	Single bed, made of wood
5995.82	6969.73	4220.09	4860.93	6379.44	5509.63	7694.08	pcs.	Two-winged kitchen element, upper
17645.04	26942.09	20679.33	22192.32	28402.72	18385.38	21555.44	pcs.	LCD-LED TV, full HD, about 32"
31302.30	32100.21	27926.21	27798.67	27056.17	34470.96	27208.98	pcs.	Washing machine
19635.01	26600.56	24027.82	26868.83	22990.00	26945.04	27757.52	pcs.	Refrigerator
9245.57	8022.21	8765.44	8635.34	8549.87	8884.53	7785.89	pcs.	Vacuum cleaner
23020.89	24534.11	26376.75	24263.01	24698.45	26693.03	24382.07	pcs.	Kitchen cooker, enameled
23365.41	24121.26	25876.73	23404.70	23130.42	26262.58	21792.05	pcs.	Kitchen cooker, electric
3401.81	4684.69	2304.95	4970.59	3882.37	3318.41	3090.01	pcs.	Steam iron
77.60	66.88	68.70	53.73	50.00	62.76	66.87	pcs.	Electric bulb, 75 watt
1523.87	1548.19	2148.62	1520.36	1665.67	1670.68	1414.99	pcs.	Pot, enameled, about 3 lit.
155.05	217.19	111.76	137.14	220.67	158.11	139.99	pcs.	Soup plate, porcelain, archopal
2239.46	4790.14	2794.85	2259.39	3982.33	2626.70	3745.62	set	Cutlery, for 6 persons
55.91	94.54	85.65	76.19	49.00	68.13	81.54	pcs.	Water glass
5015.00	5833.33	6634.91	6091.95	6166.67	5616.60	6344.79	m <sup>3</sup>	Firewood
11500.00	14625.00	15289.62	14206.30	14600.00	13668.20	14091.67	t	Brown coal
751.56	684.42	804.50	718.37	694.76	460.85	619.39	kg	Soap, toilette
134.65	127.90	124.46	132.74	116.07	114.66	113.32	tube	Toothpaste
647.58	578.24	618.50	635.86	577.91	552.02	546.60	kg	Soap, washing
164.97	147.34	163.17	158.67	147.51	143.31	143.31	kg	Machine wash detergent
128.58	129.31	114.05	129.91	117.56	145.75	138.16	box	Shoe polish

## 8.1. AVERAGE RETAIL PRICES

	Unit of measure	Beograd	Valjevo	Zaječar	Kragujevac	Kraljevo	Leskovac	Niš	Smederevo
Antipyretic (Febricet, Aspirin and sim.)	box	207.83	113.19	120.17	112.47	194.10	159.65	201.69	171.68
Analgetic (Caffetin, Analgin and sim.)	box	148.71	137.40	103.92	129.13	104.69	100.76	166.91	105.28
Vitamin C, 20 tablets	blister	31.39	31.04	31.16	33.35	30.42	27.66	29.77	35.98
Syrup for cough alleviating	bottle	397.59	362.20	286.02	410.24	327.85	326.46	313.97	502.08
School notebook	pcs.	59.41	43.80	32.32	52.89	36.37	33.04	38.72	27.81
Pencil, graphite	pcs.	35.67	28.23	26.99	38.73	34.57	25.21	33.32	23.21
Paper, printing	package	430.67	444.67	484.76	549.18	412.37	388.89	347.62	449.87
Bicycle for adults	pcs.	20650.20	14824.17	15660.29	25877.00	21205.55	17556.32	33430.77	14806.99
Tyre, outer, summer	pcs.	4300.09	3916.83	4146.01	3713.54	3870.03	4061.56	3618.71	4303.31
Euro diesel	€	160.64	160.64	160.64	160.64	160.64	160.64	160.64	160.64
Euro premium, BMB 95	€	155.41	155.41	155.41	155.41	155.41	155.41	155.41	155.41
Lubricating oil, motor	€	532.50	365.56	303.66	593.27	327.25	426.26	476.46	412.10
Brick, full	pcs.	19.71	21.11	20.00	23.14	23.55	17.68	22.44	20.79
Tile	pcs.	58.77	59.59	51.00	52.15	61.79	59.88	61.56	58.95
Cement	kg	16.33	15.26	15.80	15.17	15.16	15.43	16.43	15.17
Board, coniferous	m <sup>3</sup>	22645.83	24146.18	28916.50	29100.14	30402.38	24406.83	31608.74	25472.44
Nails	kg	149.92	155.04	160.50	160.88	180.90	169.61	170.31	173.37
Concrete iron	kg	90.33	102.02	120.00	109.00	118.24	129.94	125.39	124.30
Roofing cardboard	roll	910.42	873.29	1095.00	1002.35	921.71	1000.32	1052.02	924.66
Synthetic white color, basic, for wood	kg	498.37	443.41	234.52	447.67	416.97	297.74	387.30	419.20
Glass, window	m <sup>2</sup>	1175.76	1043.73	1458.25	1195.00	1151.99	1081.40	1045.00	1118.03
Electric switch	pcs.	233.59	152.97	149.00	190.82	191.66	177.82	193.44	176.42
Ax	kg	1764.44	1248.59	866.20	1620.51	1192.05	1395.87	958.65	1005.55
Hoe	kg	1021.85	864.38	589.85	563.78	607.90	989.65	568.85	574.97
Fungicide	kg	1731.60	1291.50	1234.87	1549.17	1145.35	1271.84	1107.23	1079.92
<b>SERVICES</b>									
Water for household	m <sup>3</sup>	59.46	41.16	66.45	54.87	58.26	59.18	59.93	72.25
Refuse collection	m <sup>2</sup>	6.60	5.37	6.00	7.00	4.32	5.78	5.84	6.45
Dwelling heating	m <sup>2</sup>	119.39	98.64	114.51	92.55	101.20	91.00	...	114.99
Dwelling heating, by consumption	kwh	...	...	...	...	...	...	5.30	...
Pants shortening	pair	354.84	273.86	200.00	300.00	255.54	200.00	425.00	200.00
Sewing of women's dress	pcs.	3511.78	1500.00	2000.00	1500.00	1966.10	1500.00	3791.67	2000.00
Punching men's shoes	pair	676.12	782.97	648.07	600.00	800.00	828.56	400.00	676.87
Men's suits dry cleaning	pair	699.11	850.00	800.00	1000.00	800.00	903.47	950.00	1137.81
Haircut, men		327.13	319.94	258.33	300.00	323.76	300.00	283.33	375.74
Washing and styling medium length hair		447.91	547.72	399.93	516.67	365.93	672.06	820.83	523.41
Passenger car repair, working hour	1h	1500.00	1095.45	1224.74	2200.00	996.66	924.74	1700.00	1000.00
Admission ticket, cinema	ticket	358.11	300.00	...	300.00	300.00	250.00	350.00	262.50
Admission ticket, theatre	ticket	1056.95	600.00	250.00	400.00	300.00	300.00	600.00	400.00
Admission ticket, football match	ticket	272.47	...	...	200.00	200.00	...	500.00	...
City transport	ticket	85.83	60.00	50.00	70.00	54.17	47.50	60.00	74.83



**IN TOWNS, 2021 (continued)**

RSD

Užice	Šabac	Novi Sad	Zrenjanin	Pančevo	Sremska Mitrovica	Subotica	Unit of measure	
178.03	193.17	134.88	191.51	256.64	320.55	107.66	box	Antipyretic (Febricet, Aspirin and sim.)
156.13	150.38	144.09	106.22	162.01	105.12	104.53	box	Analgetic (Caffetin, Analgin and sim.)
46.18	31.10	26.32	27.55	31.48	30.46	31.68	blister	Vitamin C, 20 tablets
326.48	211.63	342.25	321.94	342.81	597.95	328.93	bottle	Syrup for cough alleviating
39.50	23.30	35.80	36.75	33.49	30.00	21.10	pcs.	School notebook
47.96	31.17	19.88	33.52	47.93	17.32	42.28	pcs.	Pencil, graphite
428.12	412.90	443.20	409.32	393.45	431.12	365.99	package	Paper, printing
17185.55	22086.78	22555.03	16975.10	19274.99	23785.88	24239.51	pcs.	Bicycle for adults
4099.77	3992.50	3999.08	4103.60	4586.61	3952.83	4673.26	pcs.	Tyre, outer, summer
160.64	160.64	160.64	160.64	160.64	160.64	160.64	ℓ	Euro diesel
155.41	155.41	155.41	155.41	155.41	155.41	155.41	ℓ	Euro premium, BMB 95
619.98	502.07	393.10	489.39	388.25	268.09	474.15	ℓ	Lubricating oil, motor
23.58	18.47	18.32	19.57	21.52	20.91	19.43	pcs.	Brick, full
49.83	58.44	61.53	55.06	64.99	87.30	81.42	pcs.	Tile
14.49	14.67	15.64	15.40	15.48	15.85	15.30	kg	Cement
29111.67	22980.00	25585.28	29681.01	29473.30	30000.27	32450.00	m <sup>3</sup>	Board, coniferous
147.31	166.67	178.60	172.38	196.25	161.01	164.83	kg	Nails
113.67	105.83	110.25	123.31	122.12	123.36	122.17	kg	Concrete iron
950.00	1045.00	918.74	889.06	951.85	1173.23	916.67	roll	Roofing cardboard
570.58	624.92	481.13	358.27	616.09	315.81	393.62	kg	Synthetic white color, basic, for wood
1015.33	1396.42	1400.00	1562.38	974.68	1265.38	2000.00	m <sup>2</sup>	Glass, window
208.49	205.41	231.30	186.75	189.71	167.28	184.72	pcs.	Electric switch
1387.12	1364.96	1900.65	1210.03	1495.00	1000.64	1351.54	kg	Ax
977.89	827.38	612.18	669.11	525.00	433.05	854.18	kg	Hoe
1410.84	1198.96	1405.07	1069.34	1217.99	1270.45	1371.00	kg	Fungicide
<b>SERVICES</b>								
65.77	49.90	54.57	32.30	65.87	71.45	65.92	m <sup>3</sup>	Water for household
8.42	6.08	6.48	8.20	5.71	8.65	6.54	m <sup>2</sup>	Refuse collection
109.95	...	90.23	...	109.97	120.76	...	m <sup>2</sup>	Dwelling heating
...	5.60	...	5.68	...	...	5.64	kwh	Dwelling heating, by consumption
200.00	416.02	324.04	300.00	350.00	250.00	300.00	pair	Pants shortening
2823.11	1754.41	2500.00	4000.00	3000.00	2000.00	2000.00	pcs.	Sewing of women's dress
1009.53	416.02	1062.66	900.00	948.68	804.04	600.00	pair	Punching men's shoes
825.00	1062.66	957.35	1000.00	774.60	1058.33	1000.00	pair	Men's suits dry cleaning
404.39	354.55	365.93	375.73	468.57	400.00	424.26		Haircut, men
763.72	525.94	590.02	515.21	500.75	400.00	597.91		Washing and styling medium length hair
1179.70	1392.48	1749.29	1702.01	836.66	1095.45	1935.00	1h	Passenger car repair, working hour
300.00	300.00	350.00	366.67	250.00	...	220.83	ticket	Admission ticket, cinema
300.00	500.00	800.00	300.00	800.00	400.00	350.00	ticket	Admission ticket, theatre
200.00	300.00	200.00	...	...	...	250.00	ticket	Admission ticket, football match
50.00	70.00	65.00	75.00	70.00	60.00	78.58	ticket	City transport



# 9. AGRICULTURE

Authors:  
Slobodan Grujić  
Lejla Radojičić

## FARM STRUCTURE SURVEY 2018

Presented data are the part of results of Farm structure survey (the Survey), conducted on the territory of the Republic of Serbia in the period October 1st to November 30th 2018, on the basis of Regulation on determining 2018 Plan of Official statistics ("Official Gazette of RS", No 120/17). The data are presented by location of holding. The Survey covered enterprises, farm cooperatives, other forms of organization with the status of legal entities and unincorporated enterprises registered in the Business Register Agency under agricultural production as their primary activity or registered in another activity, but having organizational parts where agricultural production is performed, also including family agricultural holdings.

### Definitions

An agricultural holding is a technical and economically independent production unit which has single management and on which an enterprise, farm cooperative or another legal entity, entrepreneur or family holding undertakes agricultural production as primary or secondary activity.

Holding's location is the place where overall agricultural production takes place or at least its main part. It is usually the place where agricultural facilities / buildings are placed, intended for agricultural production (e.g. buildings for cattle housing, glasshouses, coolers for agricultural products storage, the greatest administrative building, etc.) or the largest part of utilized agricultural area.

Utilized agricultural area includes:

- agricultural area in kitchen gardens,
- arable land and gardens (including fallow land),
- permanent crops - orchards, vineyards, nurseries, crops of basket willows, areas with typha, carob trees, areas on which mushrooms are planted, as well as crops of Christmas trees intended for selling and
- meadows and pastures regularly cultivated (used) by the holding.

## 9.1 GENERAL DATA ON AGRICULTURAL HOLDINGS

Region Area <i>City - Municipality</i>	Number of holdings	Utilized agricultural land	Arable land	Orchards	Vineyards	Meadows and pastures
<b>REPUBLIC OF SERBIA</b>	<b>564541</b>	<b>3475894</b>	<b>2571580</b>	<b>182923</b>	<b>20466</b>	<b>676724</b>
SRBIJA – SEVER	157103	1719899	1545917	33843	5397	128339
<b>Beogradski region</b>	<b>30033</b>	<b>145533</b>	<b>112787</b>	<b>14349</b>	<b>783</b>	<b>15597</b>
<b>Beogradska oblast</b>						
<i>Grad Beograd</i>	<b>30033</b>	<b>145533</b>	<b>112787</b>	<b>14349</b>	<b>783</b>	<b>15597</b>
Barajevo	2393	9082	6360	273	7	2348
Voždovac	1653	3401	1568	195	40	1446
Vračar	-	-	-	-	-	-
Grocka	4068	12935	3794	8199	449	410
Zvezdara	105	131	82	32	2	12
Zemun	768	5089	4836	184	11	15
Lazarevac	4621	13823	9432	718	30	3465
Mladenovac	5438	22963	17194	2229	156	2772
Novi Beograd	57	129	125	0	0	0
Obrenovac	4305	24449	21410	417	18	2159
Palilula	1521	24763	23770	742	24	113
Rakovica	136	262	143	56	0	43
Savski venac	-	-	-	-	-	-
Sopot	2647	11721	8223	908	29	2354
Stari grad	-	-	-	-	-	-
Surčin	1318	12946	12754	133	7	25
Čukarica	1003	3837	3097	263	10	436
<b>Region Vojvodine</b>	<b>127070</b>	<b>1574366</b>	<b>1433130</b>	<b>19494</b>	<b>4614</b>	<b>112742</b>
<b>Zapadnoabačka oblast</b>	<b>16859</b>	<b>178314</b>	<b>165194</b>	<b>2904</b>	<b>108</b>	<b>9570</b>
<i>Sombor</i>	<i>8080</i>	<i>88019</i>	<i>81212</i>	<i>1570</i>	<i>79</i>	<i>4873</i>
Apatin	1782	20631	18984	458	2	1111
Kula	3607	39286	36247	622	13	2324
Odžaci	3389	30379	28750	255	14	1262
<b>Južnobanatska oblast</b>	<b>23189</b>	<b>314579</b>	<b>284299</b>	<b>2459</b>	<b>2350</b>	<b>24642</b>
<i>Pančevo</i>	<i>6067</i>	<i>53744</i>	<i>52664</i>	<i>403</i>	<i>25</i>	<i>403</i>
Alibunar	3013	50783	41679	324	139	8537
Bela Crkva	1796	22550	16253	1000	39	5151
Vršac	2339	51052	44427	211	2125	4197
Kovačica	3594	43648	42950	61	1	579
Kovin	3347	45958	41876	68	15	3896
Opovo	1279	15004	13893	89	5	960
Plandište	1754	31842	30557	304	1	918
<b>Južnoabačka oblast</b>	<b>26297</b>	<b>273729</b>	<b>262394</b>	<b>3626</b>	<b>730</b>	<b>6086</b>
<i>Grad Novi Sad</i>	<i>4771</i>	<i>35102</i>	<i>33793</i>	<i>681</i>	<i>101</i>	<i>344</i>
Novi Sad	4293	33205	32166	600	62	200
Petrovaradin	478	1897	1627	82	39	144
Bač	1428	20604	20198	190	0	170
Bačka Palanka	4547	40839	39258	1208	123	141
Bački Petrovac	1540	16072	15870	124	2	29
Beočin	783	5286	3826	200	277	968
Bečej	1908	39253	39057	156	8	24
Vrbas	2661	29751	29111	325	0	228
Žabalj	3690	30627	28054	190	16	2296
Srbobran	1481	24788	24080	48	5	390
Sremski Karlovci	181	663	362	111	167	22
Temerin	1367	14480	13984	146	21	305
Titel	1940	16264	14802	248	9	1170

## – FARM STRUCTURE SURVEY 2018

Cattle	Pigs	Sheep	Poultry	Tractors	Annual working unit	Region Area City - Municipality
<b>881152</b>	<b>3266102</b>	<b>1799814</b>	<b>23184387</b>	<b>451983</b>	<b>645733</b>	<b>REPUBLIC OF SERBIA</b>
305461	1630643	422735	10815237	141436	163382	SRBIJA – SEVER
<b>46230</b>	<b>164975</b>	<b>97176</b>	<b>763388</b>	<b>25261</b>	<b>31720</b>	<b>Beogradski region</b>
<b>46230</b>	<b>164975</b>	<b>97176</b>	<b>763388</b>	<b>25261</b>	<b>31720</b>	<b>Beogradska oblast</b>
						<i>Grad Beograd</i>
2227	8752	8752	57315	1906	2671	Barajevo
593	4058	2130	61410	853	1153	Voždovac
-	-	-	-	0	-	Vračar
958	10794	1885	47334	4223	5555	Grocka
6	263	80	721	53	94	Zvezdara
1347	6359	657	17658	649	624	Zemun
2519	13396	20991	86004	3575	3163	Lazarevac
8114	31793	23798	154886	4408	5148	Mladenovac
12	24	27	3385	16	35	Novi Beograd
8337	36678	24456	139385	3806	4868	Obrenovac
17799	26368	1414	40406	1490	3484	Paliula
24	76	0	950	67	103	Rakovica
-	-	-	-	0	-	Savski venac
3264	12149	10093	56050	2379	2364	Sopot
-	-	-	-	0	-	Stari grad
897	12026	1373	83130	1109	1646	Surčin
134	2241	1522	14754	727	812	Čukarica
<b>259231</b>	<b>1465668</b>	<b>325558</b>	<b>10051849</b>	<b>116175</b>	<b>131661</b>	<b>Region Vojvodine</b>
<b>30492</b>	<b>141576</b>	<b>42878</b>	<b>1006190</b>	<b>13422</b>	<b>16919</b>	<b>Zapadnobačka oblast</b>
<i>16906</i>	<i>92114</i>	<i>18837</i>	<i>299651</i>	<i>6984</i>	<i>7703</i>	<i>Sombor</i>
1277	9998	10056	54845	1670	1986	Apatin
3592	22091	3340	565880	2400	3210	Kula
8717	17374	10644	85813	2367	4019	Odžaci
<b>28569</b>	<b>117847</b>	<b>51642</b>	<b>2558880</b>	<b>22052</b>	<b>20350</b>	<b>Južnobačanska oblast</b>
<i>4161</i>	<i>15633</i>	<i>7305</i>	<i>331651</i>	<i>4860</i>	<i>5248</i>	<i>Pančevo</i>
3692	26964	8000	143797	3041	2332	Alibunar
2580	6513	9100	41445	1794	1940	Bela Crkva
3126	6914	10896	222423	2773	2687	Vršac
3660	10138	7149	79673	3196	2956	Kovačica
7597	33193	5220	96625	3178	2730	Kovin
2155	5667	2255	31920	1522	1067	Opovo
1599	12825	1717	1611347	1688	1389	Plandište
<b>49095</b>	<b>306959</b>	<b>65695</b>	<b>2195887</b>	<b>23167</b>	<b>28686</b>	<b>Južnobačka oblast</b>
<i>3536</i>	<i>20166</i>	<i>8830</i>	<i>340343</i>	<i>4666</i>	<i>4864</i>	<i>Grad Novi Sad</i>
3417	19141	7930	326288	4479	4498	Novi Sad
119	1025	900	14055	187	366	Petrovaradin
1020	7591	3306	36664	1605	2015	Bač
5105	33652	11612	139832	3802	6783	Bačka Palanka
1740	2738	908	677435	1458	1184	Bački Petrovac
1698	8722	1944	19090	776	868	Beočin
8574	85422	12220	126503	2545	2867	Bečej
6419	80556	2581	96167	1999	2478	Vrbas
7161	20363	7190	329504	2723	2843	Žabalj
1603	14753	3472	91208	1105	1373	Srbobran
11	191	14	1253	125	215	Sremski Karlovci
1259	17788	4832	291012	953	1370	Temerin
10970	15017	8785	46875	1412	1826	Titel

## 9.1 GENERAL DATA ON AGRICULTURAL HOLDINGS

Region Area <i>City - Municipality</i>	Number of holdings	Utilized agricultural land	Arable land	Orchards	Vineyards	Meadows and pastures
<b>Severnobanatska oblast</b>	<b>12621</b>	<b>176701</b>	<b>155342</b>	<b>843</b>	<b>181</b>	<b>20159</b>
<i>Kikinda</i>	4313	64857	60065	196	23	4490
Ada	1672	19800	19725	70	2	0
Kanjža	2345	28629	22930	385	60	5210
Novi Kneževac	1541	20682	16928	102	0	3643
Senta	1297	21107	20738	59	3	284
Čoka	1453	21626	14956	31	92	6533
<b>Severnobačka oblast</b>	<b>10245</b>	<b>139289</b>	<b>133144</b>	<b>2997</b>	<b>249</b>	<b>2685</b>
<i>Subotica</i>	6548	74720	69510	2374	182	2523
Bačka Topola	2629	49707	49147	284	51	160
Mali Idoš	1068	14861	14486	339	16	2
<b>Srednjobanatska oblast</b>	<b>14739</b>	<b>262483</b>	<b>218248</b>	<b>1339</b>	<b>122</b>	<b>42264</b>
<i>Zrenjanin</i>	6550	104234	80044	614	74	23228
Žitište	2892	46144	43235	80	3	2747
Nova Crnja	1271	22335	21971	166	3	123
Novi Bečej	2249	49526	38508	134	39	10810
Sečanj	1776	40244	34489	344	3	5357
<b>Sremska oblast</b>	<b>23121</b>	<b>229270</b>	<b>214510</b>	<b>5328</b>	<b>874</b>	<b>7336</b>
<i>Sremska Mitrovica</i>	7384	55127	50642	987	34	3149
Indija	2550	29752	27300	1120	187	986
Irig	1067	11853	9409	1264	287	875
Pećinci	2835	25089	23652	226	8	1121
Ruma	3452	40875	39346	570	28	520
Stara Pazova	2393	30750	30237	205	51	118
Šid	3440	35823	33923	955	278	568
SRBIJA – JUG	407438	1755995	1025662	149080	15069	548386
<b>Region Šumadije i Zapadne Srbije</b>	<b>242636</b>	<b>1035998</b>	<b>565616</b>	<b>98172</b>	<b>7597</b>	<b>352548</b>
<b>Zlatiborska oblast</b>	<b>43829</b>	<b>202051</b>	<b>49618</b>	<b>23049</b>	<b>7</b>	<b>127265</b>
<i>Užice</i>	6036	18078	4358	3073	4	10461
Arilje	4306	10658	1943	3368	0	5215
Bajina Bašta	4433	16609	4367	3400	0	8619
Kosjerić	2840	14174	3028	2419	0	8498
Nova Varoš	3453	18404	4964	1464	0	11689
Požega	5193	17690	6343	2427	0	8576
Priboj	3965	9444	1760	2172	3	5420
Prijepolje	5911	20680	3125	3605	0	13585
Sjenica	5225	56446	18342	129	0	37906
Čajetina	2465	19868	1388	992	0	17296
<b>Kolubarska oblast</b>	<b>25058</b>	<b>132101</b>	<b>77561</b>	<b>13097</b>	<b>148</b>	<b>39869</b>
<i>Valjevo</i>	8275	43677	21792	5502	112	15857
Lajkovac	1941	10510	7353	391	2	2676
Ljig	2899	13229	6997	1035	9	5010
Mionica	3336	17265	9735	1045	2	6351
Osečina	3584	19414	7897	4098	0	7092
Ub	5023	28005	23786	1027	22	2885
<b>Mačvanska oblast</b>	<b>39808</b>	<b>167858</b>	<b>133174</b>	<b>14004</b>	<b>196</b>	<b>18990</b>
<i>Šabac</i>	10115	48444	42854	3184	59	1878
Bogatić	5430	28468	27894	335	2	34
Vladimirci	3763	20004	17190	610	10	2053
Koceljeva	3055	15789	11111	1531	10	2969
Krupanj	4006	14557	6581	3725	96	3927
Loznica	8254	25993	21831	1744	18	2218
Ljubovija	3169	11102	4354	2276	0	4411
Mali Zvornik	2017	3502	1360	600	1	1501

– FARM STRUCTURE SURVEY 2018 (continued)

Cattle	Pigs	Sheep	Poultry	Tractors	Annual working unit	Region Area City - Municipality
<b>40294</b>	<b>180254</b>	<b>51573</b>	<b>377744</b>	<b>12410</b>	<b>13036</b>	<b>Severnobanatska oblast</b>
11762	98976	6175	76535	3696	3923	Kikinda
5621	27568	15588	118450	1789	2173	Ada
8538	17091	12561	59064	2301	2712	Kanjiža
2712	7031	2385	33103	1280	1244	Novi Kneževac
6046	6479	5903	26757	1569	1901	Senta
5614	23109	8961	63835	1775	1083	Čoka
<b>34109</b>	<b>219483</b>	<b>22520</b>	<b>786011</b>	<b>9641</b>	<b>12820</b>	<b>Severnobačka oblast</b>
18083	87728	9346	213543	5914	8808	Subotica
13578	123921	8460	216260	2976	2893	Bačka Topola
2447	7833	4714	356208	751	1119	Mali Idoš
<b>42953</b>	<b>92727</b>	<b>43379</b>	<b>1996958</b>	<b>13779</b>	<b>12158</b>	<b>Srednjobanatska oblast</b>
17591	36551	12752	257531	5486	5285	Zrenjanin
7130	14859	10344	1226989	2810	2488	Žitište
2003	5862	2983	34918	1409	897	Nova Crnja
12122	11069	14309	432783	2461	1935	Novi Bečej
4106	24385	2990	44737	1614	1553	Sečanj
<b>33719</b>	<b>406821</b>	<b>47872</b>	<b>1130178</b>	<b>21703</b>	<b>27692</b>	<b>Sremska oblast</b>
9176	151589	21094	185524	5828	8810	Sremska Mitrovica
5143	14969	3252	104646	2339	3715	Indija
3035	10409	1668	252369	1191	1884	Irig
4765	43478	2378	227485	2926	2098	Pećinci
3961	70634	4967	138530	3465	5009	Ruma
4524	54606	2515	67892	2680	2516	Stara Pazova
3115	61136	11998	153732	3274	3659	Šid
575690	1635459	1377080	12369150	310547	482352	SRBIJA – JUG
<b>406599</b>	<b>1084766</b>	<b>1079071</b>	<b>9443808</b>	<b>173856</b>	<b>301716</b>	<b>Region Šumadije i Zapadne Srbije</b>
<b>77930</b>	<b>50554</b>	<b>211265</b>	<b>439712</b>	<b>21433</b>	<b>57282</b>	<b>Zlatiborska oblast</b>
6881	8486	31366	69045	2858	6435	Užice
1719	3562	12368	18730	2615	5043	Arilje
3727	8654	25967	33092	2438	7748	Bajina Bašta
3293	5088	20076	25600	1687	4599	Kosjerić
8735	6411	12327	31878	2020	5281	Nova Varoš
5992	10176	22940	114276	2868	8250	Požega
1884	1266	7443	15026	403	4218	Priboj
5398	1898	9361	35852	2050	5361	Prijepolje
33177	1500	51602	71693	3003	7811	Sjenica
7124	3514	17815	24520	1490	2536	Čajetina
<b>61455</b>	<b>153105</b>	<b>179008</b>	<b>2080251</b>	<b>20367</b>	<b>33049</b>	<b>Kolubarska oblast</b>
20773	39767	71091	331052	6518	11406	Valjevo
2240	10008	10249	44238	1829	1160	Lajkovac
4251	8769	19188	85384	2509	2586	Ljig
9418	14213	22725	1077596	2869	4378	Mionica
5004	17052	28662	61485	2458	6198	Osečina
19770	63295	27093	480496	4184	7321	Ub
<b>84759</b>	<b>422700</b>	<b>191183</b>	<b>1271977</b>	<b>27062</b>	<b>50690</b>	<b>Mačvanska oblast</b>
28933	107951	29233	240415	7613	13895	Šabac
16634	138699	35537	108949	5087	8277	Bogatić
10907	46306	20020	472025	3244	4783	Vladimirci
7028	23168	13721	74434	2326	3316	Koceljeva
4611	24777	27072	58702	2724	6640	Krupanj
12834	58674	28781	147990	4431	8629	Loznica
3679	15047	28402	90089	1175	3977	Ljubovija
133	8078	8418	79373	462	1172	Mali Zvornik

## 9.1 GENERAL DATA ON AGRICULTURAL HOLDINGS

Region Area <i>City - Municipality</i>	Number of holdings	Utilized agricultural land	Arable land	Orchards	Vineyards	Meadows and pastures
<b>Moravička oblast</b>	<b>28078</b>	<b>109360</b>	<b>47026</b>	<b>14462</b>	<b>49</b>	<b>46619</b>
<i>Čačak</i>	<i>10602</i>	<i>31902</i>	<i>19163</i>	<i>4511</i>	<i>46</i>	<i>7611</i>
Gornji Milanovac	5270	27859	14086	2663	0	10727
Ivanjica	6697	30491	5770	4276	0	20279
Lučani	5509	19108	8007	3012	3	8002
<b>Pomoravska oblast</b>	<b>21992</b>	<b>102981</b>	<b>82260</b>	<b>3421</b>	<b>1324</b>	<b>15189</b>
<i>Jagodina</i>	<i>5358</i>	<i>24250</i>	<i>20215</i>	<i>899</i>	<i>314</i>	<i>2694</i>
Despotovac	3107	17837	10830	625	87	6143
Paraćin	5362	20675	18087	297	284	1784
Rekovac	3076	12618	8025	1154	427	2879
Svilajnac	2583	15735	14741	294	143	471
Ćuprija	2506	11866	10361	153	69	1218
<b>Rasinska oblast</b>	<b>31865</b>	<b>95924</b>	<b>58861</b>	<b>12337</b>	<b>5045</b>	<b>18006</b>
<i>Kruševac</i>	<i>11867</i>	<i>33078</i>	<i>23594</i>	<i>2040</i>	<i>1336</i>	<i>5260</i>
Aleksandrovac	5006	12713	6209	3125	1125	2144
Brus	4547	16791	4142	4452	176	7867
Varvarin	3222	11419	9515	952	405	411
Trstenik	5775	15808	10038	1636	1741	1987
Čičevac	1448	6114	5364	132	262	336
<b>Raška oblast</b>	<b>26505</b>	<b>104384</b>	<b>32337</b>	<b>7068</b>	<b>23</b>	<b>63215</b>
<i>Kraljevo</i>	<i>10473</i>	<i>38257</i>	<i>16683</i>	<i>2964</i>	<i>8</i>	<i>17682</i>
Vrnjačka Banja	2920	5561	2699	460	1	2216
Novi Pazar	5411	18129	4242	1424	1	12275
Raška	3722	12508	2292	1872	12	8193
Tutin	3979	29930	6422	348	0	22849
<b>Šumadijska oblast</b>	<b>25502</b>	<b>121339</b>	<b>84779</b>	<b>10734</b>	<b>804</b>	<b>23394</b>
<i>Kragujevac</i>	<i>8201</i>	<i>34769</i>	<i>24316</i>	<i>3169</i>	<i>113</i>	<i>6630</i>
Arandjelovac	5292	18931	10715	1653	92	6174
Batočina	1518	7978	7061	296	29	558
Knić	3237	19806	13255	902	6	5428
Lapovo	675	1899	1683	81	25	78
Rača	2539	15389	13169	554	71	1491
Topola	4040	22567	14580	4078	468	3034
<b>Region Južne i Istočne Srbije</b>	<b>164802</b>	<b>719997</b>	<b>460046</b>	<b>50908</b>	<b>7472</b>	<b>195838</b>
<b>Borska oblast</b>	<b>11285</b>	<b>78611</b>	<b>45266</b>	<b>1384</b>	<b>1101</b>	<b>30093</b>
<i>Bor</i>	<i>3039</i>	<i>21617</i>	<i>10401</i>	<i>553</i>	<i>171</i>	<i>10180</i>
Kladovo	1921	12165	7404	165	189	4274
Majdanpek	2299	13203	4730	227	24	8065
Negotin	4026	31626	22730	439	717	7574
<b>Braničevska oblast</b>	<b>22985</b>	<b>150190</b>	<b>118393</b>	<b>3446</b>	<b>621</b>	<b>26846</b>
<i>Grad Požarevac</i>	<i>4195</i>	<i>27440</i>	<i>26164</i>	<i>500</i>	<i>69</i>	<i>527</i>
Požarevac	3645	24754	23546	461	62	527
Kostolac	550	2686	2618	39	7	0
Veliko Gradište	2110	16476	14581	299	96	1297
Golubac	1295	6672	5169	219	85	1109
Žabari	1595	14192	13473	197	81	404
Žagubica	2975	22763	7790	482	3	14416
Kučevo	2932	10423	5708	461	36	4126
Malo Crniće	2106	16534	15777	96	17	573
Petrovac na Mlavi	5777	35689	29730	1192	235	4394



– FARM STRUCTURE SURVEY 2018 (continued)

Cattle	Pigs	Sheep	Poultry	Tractors	Annual working unit	Region Area City - Municipality
<b>34426</b>	<b>77479</b>	<b>135283</b>	<b>349358</b>	<b>19027</b>	<b>44031</b>	<b>Moravička oblast</b>
11852	44463	40929	185093	7496	15424	Čačak
9966	14739	42033	69121	4536	6532	Gornji Milanovac
7252	8443	22856	31621	3806	13419	Ivanjica
5357	9835	29466	63522	3190	8655	Lučani
<b>26572</b>	<b>89045</b>	<b>64498</b>	<b>1835649</b>	<b>21783</b>	<b>22733</b>	<b>Pomoravska oblast</b>
5906	22988	11790	1315995	4720	4947	Jagodina
3581	8441	13302	188211	3344	3234	Despotovac
5361	30609	10023	122249	5301	4721	Paraćin
3837	7431	15082	85341	2692	4496	Rekovac
6100	11486	7506	82647	3303	3781	Svilajnac
1786	8089	6796	41206	2423	1553	Ćuprija
<b>27909</b>	<b>127258</b>	<b>66540</b>	<b>2227334</b>	<b>26268</b>	<b>39344</b>	<b>Rasinska oblast</b>
15260	38895	17314	363203	9981	11550	Kruševac
2913	10961	11446	753398	3677	6781	Aleksandrovac
2903	5361	18145	56392	2912	7911	Brus
2398	43570	4447	895877	3169	4399	Varvarin
3767	18803	14038	76210	5383	7623	Trstenik
668	9666	1150	82254	1146	1080	Čičevac
<b>52999</b>	<b>59838</b>	<b>98261</b>	<b>666022</b>	<b>15132</b>	<b>25322</b>	<b>Raška oblast</b>
21357	45004	37750	276181	6544	11576	Kraljevo
1964	8581	10526	296892	1668	2007	Vrnjačka Banja
11955	3032	12477	31058	2451	3228	Novi Pazar
2167	3195	12599	35384	2036	3346	Raška
15556	26	24910	26507	2433	5166	Tutin
<b>40549</b>	<b>104788</b>	<b>133032</b>	<b>573505</b>	<b>22784</b>	<b>29265</b>	<b>Šumadijska oblast</b>
12686	27513	37675	153131	6931	10181	Kragujevac
4091	13883	30628	155549	4079	5212	Arandelovac
1105	4098	9525	29362	1531	1317	Batočina
10340	18562	18582	56541	3226	4799	Knić
717	2353	1548	8686	607	557	Lapovo
4331	19562	15769	50797	2566	2314	Rača
7279	18817	19305	119438	3846	4886	Topola
<b>169091</b>	<b>550692</b>	<b>298009</b>	<b>2925342</b>	<b>136691</b>	<b>180635</b>	<b>Region Južne i Istočne Srbije</b>
<b>12326</b>	<b>28125</b>	<b>26120</b>	<b>161942</b>	<b>11161</b>	<b>11226</b>	<b>Borska oblast</b>
5020	7946	10973	39362	3109	4477	Bor
960	5355	2210	30745	1781	1733	Kladovo
3270	7163	4944	40281	1950	1929	Majdanpek
3075	7661	7994	51555	4321	3087	Negotin
<b>31008</b>	<b>155745</b>	<b>74799</b>	<b>807139</b>	<b>24535</b>	<b>24074</b>	<b>Braničevska oblast</b>
3882	45401	8019	168679	4122	2683	Grad Požarevac
3552	42467	7138	150772	3691	2340	Požarevac
330	2934	881	17907	431	342	Kostolac
2738	33932	8577	139464	2813	3923	Veliko Gradište
991	7192	3834	51512	1232	1016	Golubac
2309	12430	4495	89623	2125	1983	Žabari
6447	9772	11939	45692	2465	2673	Žagubica
1990	8216	9664	49962	3039	3126	Kučevo
2197	12592	4613	111207	1275	1762	Malo Crniće
10453	26209	23657	151001	7464	6908	Petrovac na Mlavi

## 9.1 GENERAL DATA ON AGRICULTURAL HOLDINGS

Region Area <i>City - Municipality</i>	Number of holdings	Utilized agricultural land	Arable land	Orchards	Vineyards	Meadows and pastures
<b>Zaječarska oblast</b>	<b>15286</b>	<b>90195</b>	<b>51009</b>	<b>5583</b>	<b>1041</b>	<b>31864</b>
<i>Zaječar</i>	<i>5228</i>	<i>31509</i>	<i>22875</i>	<i>1493</i>	<i>475</i>	<i>6437</i>
Boljevac	2967	23474	10411	406	79	12334
Knjaževac	4208	16530	6663	3220	411	6076
Sokobanja	2884	18682	11059	463	77	7017
<b>Jablanička oblast</b>	<b>24381</b>	<b>64913</b>	<b>39485</b>	<b>8484</b>	<b>1480</b>	<b>15023</b>
<i>Leskovac</i>	<i>14280</i>	<i>32745</i>	<i>23582</i>	<i>4442</i>	<i>795</i>	<i>3675</i>
Bojnik	2011	7293	4279	878	163	1930
Vlasotince	3680	6595	3763	898	437	1445
Lebane	3213	11943	6422	1383	83	4006
Medveđa	1052	5496	1385	852	3	3214
Crna Trava	146	841	53	31	0	753
<b>Nišavska oblast</b>	<b>27496</b>	<b>83396</b>	<b>61457</b>	<b>5013</b>	<b>1330</b>	<b>15035</b>
<i>Grad Niš</i>	<i>7113</i>	<i>13815</i>	<i>11249</i>	<i>1005</i>	<i>579</i>	<i>879</i>
Medijana	261	358	233	37	21	64
Niška Banja	478	634	359	83	78	110
Palilula	2266	4600	3811	271	67	411
Pantelejš	1460	2399	1632	388	277	93
Crveni krst	2647	5826	5214	226	136	200
Aleksinac	6326	24324	20713	564	210	2592
Gadžin Han	2181	4336	2362	299	43	1601
Doljevac	3455	6615	6113	116	97	274
Merošina	3137	8889	5948	2218	162	501
Ražanj	2213	10876	8575	221	168	1841
Svrljig	3071	14542	6497	591	70	7347
<b>Pirotska oblast</b>	<b>8686</b>	<b>46595</b>	<b>13495</b>	<b>1329</b>	<b>293</b>	<b>31153</b>
<i>Pirot</i>	<i>4557</i>	<i>25478</i>	<i>7996</i>	<i>477</i>	<i>251</i>	<i>16595</i>
Babušnica	2401	8868	2124	537	1	6095
Bela Palanka	981	5470	1545	239	40	3636
Dimitrovgrad	747	6778	1830	76	1	4827
<b>Podunavska oblast</b>	<b>17509</b>	<b>84114</b>	<b>71567</b>	<b>7823</b>	<b>595</b>	<b>3706</b>
<i>Smederevo</i>	<i>6605</i>	<i>28963</i>	<i>22231</i>	<i>5507</i>	<i>215</i>	<i>943</i>
Velika Plana	4704	23400	21796	536	154	836
Smederevska Palanka	6199	31751	27541	1781	226	1927
<b>Pčinjska oblast</b>	<b>22291</b>	<b>67498</b>	<b>31333</b>	<b>5248</b>	<b>587</b>	<b>29428</b>
<i>Grad Vranje</i>	<i>6665</i>	<i>19285</i>	<i>10188</i>	<i>1747</i>	<i>401</i>	<i>6691</i>
Vranje	5406	15639	8754	1427	395	4881
Vranjska Banja	1259	3646	1434	319	6	1810
Bosilegrad	1352	4930	969	309	0	3594
Bujanovac	4656	18454	10187	410	113	7648
Vladičin Han	3638	7536	3068	1532	1	2827
Preševo	2496	6988	4497	39	69	2321
Surdulica	2232	4946	978	811	2	3010
Trgovište	1251	5359	1445	400	0	3338
<b>Toplička oblast</b>	<b>14885</b>	<b>54484</b>	<b>28043</b>	<b>12599</b>	<b>424</b>	<b>12691</b>
<i>Prokuplje</i>	<i>5384</i>	<i>18645</i>	<i>7435</i>	<i>5904</i>	<i>155</i>	<i>4899</i>
Blace	2832	11132	6533	3218	15	1164
Žitorađa	3700	12726	10006	1231	252	1043
Kuršumlija	2969	11981	4069	2247	3	5586
<b>Region Kosovo i Metohija</b>	...	...	...	...	...	...

– FARM STRUCTURE SURVEY 2018 (continued)

Cattle	Pigs	Sheep	Poultry	Tractors	Annual working unit	Region Area City - Municipality
<b>18314</b>	<b>63328</b>	<b>45884</b>	<b>200673</b>	<b>14765</b>	<b>18826</b>	<b>Zaječarska oblast</b>
6242	35616	14780	90305	4787	6697	Zaječar
5028	8051	8875	32146	3170	3637	Boljevac
2173	7048	10427	39191	3772	4403	Krnjaževac
4871	12613	11802	39032	3035	4088	Sokobanja
<b>21147</b>	<b>51136</b>	<b>15563</b>	<b>322776</b>	<b>19643</b>	<b>33333</b>	<b>Jablanička oblast</b>
11685	29788	4217	180647	12475	20468	Leskovac
2020	4751	2460	49986	1548	2362	Bojnik
1858	5507	1455	40617	2124	4227	Vlasotince
3630	8095	1763	35093	2756	4498	Lebane
1840	2924	5554	15141	723	1656	Medveđa
112	71	114	1291	16	122	Crna Trava
<b>23581</b>	<b>82706</b>	<b>32455</b>	<b>432402</b>	<b>22246</b>	<b>27295</b>	<b>Nišavska oblast</b>
2924	14478	4180	105215	4841	7010	Grad Niš
12	277	155	4297	36	106	Medijana
201	384	108	757	264	370	Niška Banja
1058	5190	680	29007	1360	2298	Palilula
299	2259	1530	23991	1291	2074	Pantelejš
1355	6369	1707	47162	1890	2163	Crveni krst
10695	29481	6982	99087	6259	7511	Aleksinac
1226	3575	2637	39553	1269	1579	Gadžin Han
1068	7392	1165	20977	2388	1712	Doljevac
1473	10601	1178	44826	2465	3512	Merošina
4061	11890	6658	64653	2379	2367	Ražanj
2135	5289	9656	58091	2645	3603	Svrljig
<b>8671</b>	<b>12128</b>	<b>29632</b>	<b>116913</b>	<b>5364</b>	<b>8929</b>	<b>Pirotska oblast</b>
4759	6566	13760	45139	2925	4637	Piroć
1515	3335	7062	38759	1259	2517	Babušnica
712	1437	6137	26854	612	1042	Bela Palanka
1685	790	2674	6161	568	733	Dimitrovgrad
<b>20738</b>	<b>83559</b>	<b>36710</b>	<b>382957</b>	<b>14752</b>	<b>18388</b>	<b>Podunavska oblast</b>
3281	22831	11534	93528	5549	6402	Smederevo
5991	29130	10472	108543	3951	4661	Velika Plana
11466	31599	14704	180886	5252	7325	Smederevska Palanka
<b>21834</b>	<b>31333</b>	<b>21744</b>	<b>346163</b>	<b>13178</b>	<b>24547</b>	<b>Pčinjska oblast</b>
6611	12537	6202	129365	4558	6427	Grad Vranje
5389	10457	5709	85755	3394	5724	Vranje
1222	2079	493	43610	1164	703	Vranjska Banja
1562	1861	3468	10905	403	1654	Bosilegrad
4689	5157	3455	57502	3620	5315	Bujanovac
1991	3826	936	32774	1941	4246	Vladičin Han
3389	604	4404	29791	1558	2012	Preševo
1484	4996	818	43185	941	2968	Surdulica
2109	2352	2461	42642	158	1926	Trgovište
<b>11474</b>	<b>42631</b>	<b>15102</b>	<b>154377</b>	<b>11046</b>	<b>14018</b>	<b>Toplička oblast</b>
2527	7290	3501	61115	3900	3873	Prokuplje
4465	3661	6520	34403	2079	3049	Blace
1626	28679	692	30381	3389	4439	Žitorađa
2856	3002	4389	28478	1678	2656	Kuršumljia
...	...	...	...	...	...	<b>Region Kosovo i Metohija</b>



# 10. FORESTRY

Author:  
Velibor Lazarević

## Sources and methods of data collection

The data of forestry statistics are collected by regular annual surveys and are based on the existing programs and records of forests management: Annual survey on exploitation of public forests, Annual survey on private forests exploitation and Annual report on afforestation and forests growing for private and public forests, and Tree-annual survey on changes in forests' area for public and private forests. These data are all provided by Srbijašume and Vojvodinašume, the public forests administration companies, as well as by other organizations in charge of forests management (national parks, cooperatives, etc.).

## Definitions

Under the term forest we assume a land area over 5 acres overgrown with forest trees with a minimum land cover of 30%, regardless the fact it is of economic significance, has protection function or is envisaged for special purposes. Afforestation is all artificial afforestation, by sowing or planting, either to re-grow forests on wasted land (afforestation` in forests`) or to grow new forests (`new` afforestation outside forests). Forests felling relates to the gross volume of felled timber, measured at stumps. Technical wood is the wood that is due to its physical and chemical properties envisaged for technical and industrial purposes.

## 10.1. AFFORESTED AREA AND TIMBER VOLUME, 2021

Region Area City - Municipality	Afforested land, ha				Overgrown forest area - total, ha <sup>1)</sup>	Felled timber			
	In forest		Outside forest			Total, m <sup>3</sup>		Technical wood, %	
	Broad- leaved	Conifers	Broad- leaved	Conifers		Broad-leaved	Conifers	Broad- leaved	Conifers
<b>REPUBLIC OF SERBIA</b>	<b>590</b>	<b>396</b>	<b>131</b>	<b>86</b>	<b>2 261 386</b>	<b>2 951 030</b>	<b>404 403</b>	<b>37</b>	<b>62</b>
SRBIJA – SEVER	431.85	15.89	41.91	-	200622.1	807 381	6 810	59	70
<b>Beogradski region</b>	<b>15.99</b>	<b>4.27</b>	-	-	<b>62037.84</b>	<b>77 529</b>	<b>1 014</b>	<b>65</b>	<b>44</b>
<b>Beogradska oblast</b>	<b>15.99</b>	<b>4.27</b>	-	-	<b>62037.84</b>	<b>77 529</b>	<b>1 014</b>	<b>65</b>	<b>44</b>
<i>Grad Beograd</i>	-	-	-	-	8465.01	2 179	-	3	-
Barajevo	-	-	-	-	4881.93	744	28	-	-
Voždovac	5.3	0.4	-	-	-	-	-	-	-
Vračar	-	-	-	-	6202.32	1 568	-	91	-
Grocka	-	-	-	-	196.15	95	19	-	-
Zvezdara	0.48	-	-	-	53.53	3	-	-	-
Zemun	-	-	-	-	6787	2 706	-	38	-
Lazarevac	-	-	-	-	6860.11	328	21	28	-
Mladenovac	-	-	-	-	83.05	-	-	-	-
Novi Beograd	-	-	-	-	7507.96	4 135	919	54	-
Obrenovac	-	-	-	-	5284.72	51 929	-	83	-
Palilula	-	-	-	-	432.1	-	-	-	-
Rakovica	0.08	0.17	-	-	68.38	84	4	-	-
Savski venac	0.15	-	-	-	9568.56	4 371	23	1	56
Sopot	-	-	-	-	-	-	-	-	-
Stari grad	-	-	-	-	2075.25	6 684	-	40	-
Surčin	9.98	-	-	-	3571.77	2 703	-	-	-
Čukarica	-	3.7	-	-	-	-	-	-	-
<b>Region Vojvodine</b>	<b>415.86</b>	<b>11.62</b>	<b>41.91</b>	-	<b>138584.26</b>	<b>729 852</b>	<b>5 796</b>	<b>58</b>	<b>75</b>
<b>Zapadnobačka oblast</b>	<b>75.35</b>	-	<b>15.03</b>	-	<b>15055.16</b>	<b>120 886</b>	-	<b>65</b>	-
<i>Sombor</i>	<i>50.44</i>	-	<i>15.03</i>	-	<i>7585.83</i>	<i>70 030</i>	-	<i>63</i>	-
Apatin	21.74	-	-	-	4792.66	37 733	-	74	-
Kula	3.17	-	-	-	165.66	-	-	-	-
Odžaci	-	-	-	-	2511.01	13 123	-	45	-
<b>Južnobačanska oblast</b>	<b>60.6</b>	<b>7</b>	<b>26.88</b>	-	<b>23376.59</b>	<b>114 687</b>	<b>2 338</b>	<b>57</b>	<b>93</b>
<i>Pančevo</i>	<i>13.23</i>	-	-	-	<i>3231.51</i>	<i>37 017</i>	-	<i>81</i>	-
Alibunar	-	-	-	-	2378.45	3 602	471	2	85
Bela Crkva	3.99	7	-	-	2688	9 677	60	84	57
<i>Vršac</i>	<i>6.99</i>	-	<i>5.81</i>	-	<i>5890.45</i>	<i>24 993</i>	<i>37</i>	<i>19</i>	<i>68</i>
Kovačica	-	-	-	-	392	4 120	-	61	-
Kovin	36.39	-	21.07	-	7475.02	17 947	1 770	44	97
Opovo	-	-	-	-	1321.16	17 331	-	70	-
Plandište	-	-	-	-	-	-	-	-	-
<b>Južnobačka oblast</b>	<b>242.16</b>	-	-	-	<b>31176.3</b>	<b>126 441</b>	<b>380</b>	<b>62</b>	<b>38</b>
<i>Novi Sad</i>	<i>99.28</i>	-	-	-	<i>6410.37</i>	<i>35 667</i>	<i>38</i>	<i>62</i>	-
Bač	-	-	-	-	4379.73	32 100	-	48	-
Bačka Palanka	73.01	-	-	-	4247.86	22 117	-	73	-
Bački Petrovac	-	-	-	-	181.17	-	-	-	-
Beočin	-	-	-	-	9341.2	10 444	259	45	41
Bečej	13.97	-	-	-	516.37	385	-	51	-
Vrbas	-	-	-	-	158.19	-	-	-	-
Žabalj	2	-	-	-	598.77	-	-	-	-
Srbobran	-	-	-	-	11.03	-	-	-	-
Sremski Karlovci	41.92	-	-	-	3753.41	-	-	-	-
Temerin	-	-	-	-	2	-	-	-	-
Titel	11.98	-	-	-	1576.2	25 728	83	77	45

<sup>1)</sup> As of the end of 2021.

## 10.1. AFFORESTED AREA AND TIMBER VOLUME, 2021 (continued)

Region Area City - Municipality	Afforested land, ha				Overgrown forest area - total, ha <sup>1)</sup>	Felled timber			
	In forest		Outside forest			Total, m <sup>3</sup>		Technical wood, %	
	Broad-leaved	Conifers	Broad-leaved	Conifers		Broad-leaved	Conifers	Broad-leaved	Conifers
<b>Severnobanatska oblast</b>	<b>6.92</b>	-	-	-	<b>2432.94</b>	<b>22 245</b>	-	<b>77</b>	-
<i>Kikinda</i>	6.92	-	-	-	67.2	2 385	-	62	-
Ada	-	-	-	-	351.77	466	-	54	-
Kanjža	-	-	-	-	697.2	7 046	-	86	-
Novi Kneževac	-	-	-	-	824.89	4 762	-	77	-
Senta	-	-	-	-	137.76	507	-	41	-
Čoka	-	-	-	-	354.12	7 079	-	79	-
<b>Severnobačka oblast</b>	-	<b>4.62</b>	-	-	<b>3765</b>	<b>4 190</b>	<b>2 014</b>	<b>20</b>	<b>73</b>
<i>Subotica</i>	-	4.62	-	-	3728.11	4 185	2 014	20	73
Bačka Topola	-	-	-	-	32.63	5	-	-	-
Mali Idoš	-	-	-	-	4.26	-	-	-	-
<b>Srednjobanatska oblast</b>	<b>20.52</b>	-	-	-	<b>8126.27</b>	<b>55 128</b>	-	<b>74</b>	-
<i>Zrenjanin</i>	6.52	-	-	-	6573.78	41 711	-	76	-
Žitište	-	-	-	-	145.24	16	-	-	-
Nova Crnja	-	-	-	-	322	721	-	-	-
Novi Bečej	-	-	-	-	614	4 226	-	70	-
Sečanj	14	-	-	-	471.25	8 454	-	69	-
<b>Sremska oblast</b>	<b>10.31</b>	-	-	-	<b>54652</b>	<b>286 275</b>	<b>1 064</b>	<b>50</b>	<b>52</b>
<i>Sremska Mitrovica</i>	7.98	-	-	-	10072.38	62 904	-	53	-
Indija	-	-	-	-	781.65	-	-	-	-
Irig	0.33	-	-	-	4475.55	16 679	206	32	30
Pečinci	-	-	-	-	8180.17	55 286	-	65	-
Ruma	2	-	-	-	9339.45	44 629	-	49	-
Stara Pazova	-	-	-	-	-	-	-	-	-
Šid	-	-	-	-	21802.8	106 777	858	43	57
SRBIJA – JUG	158.15	380.11	89.09	86	2 060 763,90	2 143 649	397 593	29	62
<b>Region Šumadije i Zapadne Srbije</b>	<b>47.57</b>	<b>265.09</b>	<b>14.42</b>	<b>70.35</b>	<b>988 495,99</b>	<b>924 039</b>	<b>333 456</b>	<b>36</b>	<b>67</b>
<b>Zlatiborska oblast</b>	<b>3.32</b>	<b>59.95</b>	<b>5.3</b>	<b>26.26</b>	<b>262 159,85</b>	<b>136 476</b>	<b>164 804</b>	<b>35</b>	<b>66</b>
<i>Grad Užice</i>	3.32	3.17	5.3	-	25 780,44	16 681	10 825	38	53
Užice	3.32	3.17	5.3	-	25 206,53	16 215	10 825	38	53
Sevojno	-	-	-	-	573.91	466	-	41	-
Arilje	-	-	-	-	14 978,41	10 036	525	10	63
Bajina Bašta	-	-	-	-	38 840,05	27 927	44 673	51	63
Kosjerić	-	-	-	-	13 442,25	10 682	2 729	26	44
Nova Varoš	-	3.8	-	-	21 284,13	7 896	19 889	64	69
Požega	-	-	-	-	13 753,03	9 807	247	16	62
Priboj	-	15.29	-	-	36 636,22	27 606	19 150	43	86
Prijepolje	-	19.66	-	19.55	46 663,86	15 815	28 146	13	73
Sjenica	-	18.03	-	5.42	28 585,92	7 744	16 119	29	53
Čajetina	-	-	-	1.29	22 195,54	2 282	22 501	8	60
<b>Kolubarska oblast</b>	-	<b>7.65</b>	-	-	<b>63 660,74</b>	<b>58 454</b>	<b>4 266</b>	<b>37</b>	<b>44</b>
<i>Valjevo</i>	-	2.19	-	-	27 412,65	37 820	2 496	38	39
Lajkovac	-	-	-	-	3 076,37	1 815	-	41	-
Ljig	-	-	-	-	8 088,20	5 181	311	29	31
Mionica	-	5.46	-	-	9 758,67	4 267	87	35	14
Osečina	-	-	-	-	9 693,01	7 943	1 372	32	58
Ub	-	-	-	-	5 631,84	1 428	-	42	-
<b>Mačvanska oblast</b>	<b>1</b>	<b>1.13</b>	-	-	<b>77 720,97</b>	<b>127 009</b>	<b>3 649</b>	<b>49</b>	<b>61</b>
<i>Šabac</i>	-	-	-	-	9 932,34	15 412	255	49	99
Bogatić	-	-	-	-	3 191,78	5 217	-	64	-
Vladimirci	-	-	-	-	3 919,95	3 585	-	42	-
Koceljeva	-	-	-	-	5 418,01	3 842	-	45	-
Krupanj	0.8	0.19	-	-	12 520,72	27 643	670	50	47
Loznica	0.2	0.94	-	-	20 015,57	20 753	610	38	78
Ljubovija	-	-	-	-	13 399,12	19 516	1 750	51	54
Mali Zvornik	-	-	-	-	9 323,48	31 041	364	54	63

<sup>1)</sup> As of the end of 2021.

## 10.1. AFFORESTED AREA AND TIMBER VOLUME, 2021 (continued)

Region Area City - Municipality	Afforested land, ha				Overgrown forest area - total, ha <sup>1)</sup>	Felled timber			
	In forest		Outside forest			Total, m <sup>3</sup>		Technical wood, %	
	Broad- leaved	Conifers	Broad- leaved	Conifers		Broad-leaved	Conifers	Broad- leaved	Conifers
<b>Moravička oblast</b>	<b>4.43</b>	<b>77.27</b>	<b>0.5</b>	<b>-</b>	<b>121 150,29</b>	<b>119 858</b>	<b>48 783</b>	<b>43</b>	<b>76</b>
Čačak	2	6.12	-	-	14 089,05	10 845	1 006	20	37
Gornji Milanovac	0.67	1.05	-	-	35 959,19	30 280	1 822	21	35
Ivanjica	1.76	67.37	0.5	-	55 284,01	66 180	45 488	60	79
Lučani	-	2.73	-	-	15 818,04	12 553	467	27	44
<b>Pomoravska oblast</b>	<b>3.95</b>	<b>16.02</b>	<b>-</b>	<b>-</b>	<b>106 991,69</b>	<b>135 251</b>	<b>10 909</b>	<b>27</b>	<b>52</b>
Jagodina	2.27	11.21	-	-	16 496,03	10 820	149	15	43
Despotovac	-	4.81	-	-	31 192,18	71 463	5 565	32	65
Paraćin	-	-	-	-	22 761,84	34 528	3 107	22	45
Rekovac	1.68	-	-	-	17 013,22	11 640	430	22	53
Svilajnac	-	-	-	-	10 651,34	4 315	-	16	-
Čuprija	-	-	-	-	8 877,08	2 485	1 658	18	25
<b>Rasinska oblast</b>	<b>26.76</b>	<b>14.22</b>	<b>-</b>	<b>9.27</b>	<b>93 557,77</b>	<b>133 111</b>	<b>20 590</b>	<b>32</b>	<b>43</b>
Kruševac	6.62	1.22	-	-	27 394,57	38 797	8 139	45	57
Aleksandrovac	3.54	6.33	-	8.55	13 534,11	22 952	6 733	35	31
Brus	10.84	2.4	-	0.72	29 273,81	46 641	5 076	25	33
Varvarin	-	-	-	-	7 807,17	5 499	216	21	42
Trstenik	5.76	4.27	-	-	12 950,11	18 679	426	26	70
Čičevac	-	-	-	-	2 598,00	543	-	37	-
<b>Raška oblast</b>	<b>8.11</b>	<b>87.27</b>	<b>6.72</b>	<b>34.82</b>	<b>191 291,92</b>	<b>177 569</b>	<b>78 468</b>	<b>33</b>	<b>76</b>
Kraljevo	-	15.31	5.12	11.49	73 848,62	89 554	26 768	41	82
Vrnjačka Banja	1	21.85	1.6	1	13 193,70	35 637	9 121	39	76
Novi Pazar	4.3	12.02	-	3.62	37 497,10	12 723	1 576	11	38
Raška	-	20.86	-	13.03	31 574,21	19 097	21 133	23	65
Tutin	2.81	17.23	-	5.68	35 178,29	20 558	19 870	8	85
<b>Šumadijska oblast</b>	<b>-</b>	<b>1.58</b>	<b>1.9</b>	<b>-</b>	<b>71 962,76</b>	<b>36 311</b>	<b>1 987</b>	<b>-</b>	<b>-</b>
Kragujevac	-	-	-	-	-	-	-	26	30
Arandelovac	-	1.58	1.01	-	31 155,12	14 578	1 530	25	37
Batočina	-	-	-	-	12 726,96	4 798	226	40	4
Knić	-	-	-	-	2 659,94	1 064	-	61	-
Lapovo	-	-	-	-	13 746,80	7 267	61	18	5
Rača	-	-	-	-	925	150	-	27	-
Topola	-	-	0.89	-	4 314,9	2 081	-	7	-
<b>Region Južne i Istočne Srbije</b>	<b>-</b>	<b>-</b>	<b>-</b>	<b>-</b>	<b>6 434,04</b>	<b>6 373</b>	<b>170</b>	<b>27</b>	<b>12</b>
<b>Borska oblast</b>	<b>110.58</b>	<b>115.02</b>	<b>74.67</b>	<b>15.65</b>	<b>1 072 267,91</b>	<b>1 219 610</b>	<b>64 137</b>	<b>24</b>	<b>34</b>
Bor	20.26	13.87	24.4	-	157 391,14	187 758	1 214	24	36
Kladovo	-	13.21	-	-	35 839,26	41 285	-	19	-
Majdanpek	14	-	8.95	-	28 195,00	23 244	-	28	-
Negotin	6.26	0.66	-	-	63 599,56	104 379	1 214	27	36
<b>Braničevska oblast</b>	<b>-</b>	<b>-</b>	<b>15.45</b>	<b>-</b>	<b>29 757,32</b>	<b>18 850</b>	<b>-</b>	<b>9</b>	<b>-</b>
Grad Požarevac	18.48	-	7.17	0.03	117 068,07	185 841	5 689	28	58
Požarevac	-	-	-	-	3 388,64	22 336	-	64	-
Kostolac	-	-	-	-	2 095,88	15 464	-	60	-
Veliko Gradište	-	-	-	-	1 292,76	6 872	-	73	-
Golubac	-	-	7.02	-	4 655,18	5 150	713	17	3
Žabari	-	-	-	-	17 539,95	29 559	443	15	39
Žagubica	-	-	-	-	2 520,00	1 036	-	52	-
Kučevo	14.27	-	-	-	37 795,16	56 055	2 661	28	95
Malo Crniće	4.21	-	0.15	0.03	35 811,42	59 008	1 872	26	32
Petrovac na Mlavi	-	-	-	-	1 784,58	2 976	-	22	-
	-	-	-	-	13 573,14	9 721	-	12	-

<sup>1)</sup> As of the end of 2021.



## 10.1. AFFORESTED AREA AND TIMBER VOLUME, 2021 (continued)

Region Area City - Municipality	Afforested land, ha				Overgrown forest area - total, ha <sup>1)</sup>	Felled timber			
	In forest		Outside forest			Total, m <sup>3</sup>		Technical wood, %	
	Broad- leaved	Conifers	Broad- leaved	Conifers		Broad- leaved	Conifers	Broad- leaved	Conifers
<b>Zaječarska oblast</b>	<b>24.74</b>	<b>9.51</b>	-	-	<b>139 735,76</b>	<b>140 388</b>	<b>4 554</b>	<b>22</b>	<b>22</b>
<i>Zaječar</i>	-	-	-	-	30 172,95	9 902	-	21	-
Boljevac	-	9.51	-	-	41 537,14	86 763	122	22	92
Knjaževac	4.9	-	-	-	43 321,54	15 339	661	19	16
Sokobanja	19.84	-	-	-	24 704,13	28 384	3 771	22	20
<b>Jablanička oblast</b>	<b>5.12</b>	<b>30.02</b>	<b>11.03</b>	-	<b>145 373,46</b>	<b>154 868</b>	<b>9 331</b>	<b>25</b>	<b>45</b>
<i>Leskovac</i>	2.99	-	11.03	-	41 818,23	49 510	1 948	40	18
Bojnik	-	2.29	-	-	9 300,03	1 691	181	2	2
Vlasotince	-	-	-	-	19 046,43	7 477	2 146	2	42
Lebane	2.13	27.73	-	-	14 357,08	20 592	1 337	31	86
Medveđa	-	-	-	-	41 645,04	58 230	3 083	17	49
Crna Trava	-	-	-	-	19 206,65	17 368	636	18	39
<b>Nišavska oblast</b>	<b>5.45</b>	<b>6.49</b>	-	-	<b>107 058,98</b>	<b>115 869</b>	<b>4 403</b>	<b>27</b>	<b>35</b>
<i>Grad Niš</i>	-	-	-	-	23 099,67	4 500	1 007	16	28
Medijana	-	-	-	-	-	-	-	-	-
Niška Banja	-	-	-	-	8 394,15	2 272	18	24	33
Palilula	-	-	-	-	2 629,50	959	-	9	-
Pantelejš	-	-	-	-	6 760,94	1 134	989	7	28
Crveni krst	-	-	-	-	5 315,08	135	-	-	-
Aleksinac	-	0.85	-	-	26 881,38	53 833	1 926	30	48
Gadžin Han	-	2.62	-	-	17 747,56	1 645	101	17	32
Doljevac	-	-	-	-	2 641,93	46	-	46	-
Merošina	-	-	-	-	3 751,10	8 541	8	62	88
Ražanj	5.45	3.02	-	-	11 098,49	29 059	1 290	23	21
Svrljig	-	-	-	-	21 838,85	18 245	71	14	42
<b>Pirotska oblast</b>	-	<b>10.12</b>	-	<b>10.7</b>	<b>105 545,60</b>	<b>82 934</b>	<b>8 269</b>	<b>13</b>	<b>40</b>
<i>Pirot</i>	-	2.15	-	1.73	43 372,36	46 263	5 647	16	41
Babušnica	-	2.65	-	8.97	20 490,10	22 708	396	10	82
Bela Palanka	-	-	-	-	25 512,44	3 045	700	2	30
Dimitrovgrad	-	5.32	-	-	16 170,70	10 918	1 526	8	32
<b>Podunavska oblast</b>	<b>36.16</b>	-	-	-	<b>10 415,87</b>	<b>7 029</b>	-	<b>48</b>	-
<i>Smederevo</i>	36.16	-	-	-	1 518,17	1 952	-	64	-
Velika Plana	-	-	-	-	5 100,01	4 182	-	42	-
Smederevska Palanka	-	-	-	-	3 797,69	895	-	37	-
<b>Pčinjska oblast</b>	-	<b>43.37</b>	<b>26.06</b>	-	<b>186 752,08</b>	<b>157 632</b>	<b>25 858</b>	<b>23</b>	<b>26</b>
<i>Grad Vranje</i>	-	18.66	-	-	47 638,92	55 833	1 400	29	89
Vranje	-	18.66	-	-	35 246,47	44 289	1 266	34	93
Vranjska Banja	-	-	-	-	12 392,45	11 544	134	12	45
Bosilegrad	-	9.61	-	-	30 199,98	13 990	18 962	11	26
Bujanovac	-	-	18.04	-	20 448,94	11 411	291	1	1
Vladičin Han	-	15.1	-	-	24 643,12	31 569	2 701	39	41
Preševo	-	-	8.02	-	10 853,05	8 406	127	1	-
Surdulica	-	-	-	-	35 634,04	22 759	467	25	64
Trgovište	-	-	-	-	17 334,03	13 664	1 910	1	7
<b>Toplička oblast</b>	<b>0.37</b>	<b>1.64</b>	<b>6.01</b>	<b>4.92</b>	<b>102 926,95</b>	<b>187 291</b>	<b>4 819</b>	<b>21</b>	<b>29</b>
<i>Prokuplje</i>	-	1.64	-	1.23	35 759,07	45 241	1 339	16	40
Blace	-	-	-	-	11 674,03	23 199	629	24	47
Žitorađa	-	-	6.01	-	3 123,48	421	227	30	24
Kuršumlija	0.37	-	-	3.69	52 370,37	118 430	2 624	22	20
<b>Region Kosovo i Metohija</b>	...	...	...	...	...	...	...	...	...

<sup>1)</sup> As of the end of 2021.



Author:  
Neda Cukavac

# 11. ENVIRONMENT

## Sources and methods of data collection

Data on water abstraction and water supply and the number of households connected to the network are obtained by means of regular annual survey on drinking water supply. Data on sewerage and remediation activities and the number of households connected to the sewerage network are collected by the Urban wastewater survey. Reporting units shall fill in forms in accordance with respective records and documents, and according to estimates when required. Data are collected annually, starting from 2005.

## Coverage

The data on water usage in settlements are collected from reporting units in charge of water supply and/or managing water usage systems. Surveys do not cover individual water supply (household supply) systems, which serve exclusively to certain households or household groups (up to 5 households). The data on purified and waste water are collected from reporting units responsible for managing public sewerage system.

## Definitions

Supplied water means all directly abstracted and provided water quantities that the public supply system distributed to users during the referent year. The supplied quantities are determined by water meters or otherwise by calculations as stipulated by regulations for certain activity. Wastewater is water that after use shall be transported to purification plant, or discharged to recipient (ground, underground or surface water). Wastewater quantities do not include atmospheric water. Wastewater quantities are measured by water meters or estimated according to defined production standards. To purify wastewater, i.e. polluted used water means to eliminate from water, to an acceptable degree, all hazardous matters and radioactive substances that appeared, and in this way to make water safe for use.

## 11.1. PUBLIC WATER SUPPLY AND WASTE WATER DISCHARGE, 2021

Region Area City - Municipality	Total water abstracted, thous. m <sup>3</sup>	Supplied drinking water, thous.m <sup>3</sup>	Total discharged waste water <sup>1)</sup> , thous.m <sup>3</sup>	Discharged waste water from municipalities into waste water discharge system, thous.m <sup>3</sup>	Treated waste water, thous.m <sup>3</sup>	Number of households connected to public water supply	Number of households connected to sewerage system
<b>REPUBLIKA SRBIJA</b>	<b>686664</b>	<b>445409</b>	<b>426207</b>	<b>308286</b>	<b>57572</b>	<b>2160943</b>	<b>1594484</b>
SRBIJA – SEVER	368755	260523	250183	185840	18258	1246361	919313
<b>Beogradski region</b>	<b>214018</b>	<b>148015</b>	<b>144569</b>	<b>113553</b>	-	<b>573901</b>	<b>540903</b>
<b>Beogradska oblast</b>							
<b>Grad Beograd</b>	<b>214018</b>	<b>148015</b>	<b>144569</b>	<b>113553</b>	-	<b>573901</b>	<b>540903</b>
Vračar <sup>4)</sup>	196859	137520	134392	106237	-	520200	510119
Lazarevac <sup>3)</sup>	2850	2893	2719	1157	-	13023	8978
Mladenovac	2446	1619	1564	1065	-	10418	8200
Obrenovac	10213	4965	4962	4930	-	23400	12460
Sopot	1650	1018	932	163	-	6860	1146
<b>Region Vojvodine</b>	<b>154737</b>	<b>112508</b>	<b>105614</b>	<b>72288</b>	<b>18258</b>	<b>672460</b>	<b>378410</b>
<b>Zapadnobačka oblast</b>	<b>10752</b>	<b>8815</b>	<b>7701</b>	<b>3910</b>	<b>1962</b>	<b>67916</b>	<b>20214</b>
<i>Sombor</i>	<i>6258</i>	<i>4647</i>	<i>4379</i>	<i>1962</i>	<i>1962</i>	<i>31668</i>	<i>7770</i>
Apatin	1255	1109	1109	1109	-	10179	5600
Kula	2163	2034	1277	698	-	14996	4534
Odžaci	1076	1025	937	141	-	11073	2310
<b>Južnobačanska oblast</b>	<b>28518</b>	<b>20745</b>	<b>19731</b>	<b>12599</b>	<b>2917</b>	<b>99295</b>	<b>54970</b>
<i>Pančevo</i>	<i>13468</i>	<i>11004</i>	<i>10635</i>	<i>7318</i>	-	<i>42965</i>	<i>30000</i>
Alibunar	1850	1041	960	226	50	6922	2608
Bela Crkva <sup>2)</sup>	8	955	903	432	-	5200	3788
Vršac <sup>3)</sup>	8276	3718	3711	3652	2641	17604	12631
Kovačica	1342	1059	759	54	54	9127	134
Kovin	2168	1876	1762	740	-	10800	4600
Opovo	580	580	526	42	37	3227	272
Plandište	827	512	474	135	135	3450	937
<b>Južnobačka oblast</b>	<b>54271</b>	<b>38667</b>	<b>36307</b>	<b>28766</b>	<b>1027</b>	<b>221105</b>	<b>157757</b>
<i>Novi Sad<sup>5)</sup></i>	<i>36135</i>	<i>25281</i>	<i>24104</i>	<i>24104</i>	-	<i>131781</i>	<i>125221</i>
Bač	501	501	492	410	-	5200	1020
Bačka Palanka	4039	2866	2751	1711	67	19312	12961
Bački Petrovac	984	806	443	283	213	4932	2123
Beočin	1106	879	845	543	-	5475	3524
Bečež	3713	1521	1437	681	681	13240	4944
Vrbas	2654	2461	2305	898	-	14025	6438
Žabalj	1744	1480	1332	-	-	8023	-
Srbobran	737	661	598	28	-	5602	318
Temerin	1778	1503	1359	66	66	9184	744
Titel	880	708	641	42	-	4331	464
<b>Severnobačanska oblast</b>	<b>8781</b>	<b>6808</b>	<b>6512</b>	<b>3849</b>	<b>3223</b>	<b>54847</b>	<b>27418</b>
<i>Kikinda</i>	<i>3933</i>	<i>3086</i>	<i>2961</i>	<i>1842</i>	<i>1842</i>	<i>21591</i>	<i>11945</i>
Ada	852	701	650	189	189	6242	1472
Kanjiža	1259	1167	1090	397	397	10097	4874
Novi Kneževac	787	472	472	472	-	4234	1046
Senta	1245	909	898	795	795	8195	6874
Čoka	705	474	442	154	-	4488	1207

<sup>1)</sup> Discharged waste water is the sum of waste water from municipalities with respective drainage system and estimated discharged wastewater to other recipients.

<sup>2)</sup> Municipalities that abstract water from other municipality, totally or partially.

<sup>3)</sup> Municipalities that a part of abstracted water give to other municipalities.

<sup>4)</sup> Presented data are aggregated values for Belgrade municipalities: Čukarica, Stari grad, Savski Venac, Rakovica, Palilula, Novi Beograd, Surčin, Zemun, Zvezdara, Voždovac, Barajevo and Grocka.

<sup>5)</sup> Presented data are aggregated values for the following municipalities: Novi Sad, Sremski Karlovci and Petrovaradin.

## 11.1. PUBLIC WATER SUPPLY AND WASTE WATER DISCHARGE, 2021 (continued)

Region Area City - Municipality	Total water abstracted, thous. m <sup>3</sup>	Supplied drinking water, thous.m <sup>3</sup>	Total discharged waste water <sup>1)</sup> , thous.m <sup>3</sup>	Discharged waste water from municipalities into waste water discharge system, thous.m <sup>3</sup>	Treated waste water, thous.m <sup>3</sup>	Number of households connected to public water supply	Number of households connected to sewerage system
<b>Severnobačka oblast</b>	<b>12041</b>	<b>9630</b>	<b>8824</b>	<b>8359</b>	<b>8134</b>	<b>63786</b>	<b>34069</b>
<i>Subotica</i>	10195	8064	8064	8064	8064	49900	32292
Bačka Topola	1466	1206	436	295	70	10486	1777
Mali Idoš	380	360	324	-	-	3400	-
<b>Srednjobanatska oblast</b>	<b>13055</b>	<b>10387</b>	<b>9868</b>	<b>5189</b>	<b>-</b>	<b>66001</b>	<b>33297</b>
<i>Zrenjanin</i>	8003	6478	6314	4838	-	41880	30950
Žitište	1591	1387	1248	-	-	6203	-
Nova Crnja	1002	901	811	-	-	3886	-
Novi Bečej	1736	1048	975	321	-	8606	2211
Sečanj	723	573	519	30	-	5426	136
<b>Sremska oblast</b>	<b>27318</b>	<b>17455</b>	<b>16671</b>	<b>9616</b>	<b>995</b>	<b>99510</b>	<b>50685</b>
<i>Sremska Mitrovica<sup>3)</sup></i>	14006	4701	4674	4427	358	25803	17085
Indija	3897	2731	2615	1573	-	13700	9909
Pečinci	1143	971	965	910	637	5852	2536
Ruma <sup>2) 4)</sup>	1284	3588	3322	927	-	21855	9000
Stara Pazova <sup>3)</sup>	4534	3841	3567	1097	-	20400	5781
Šid	2454	1623	1529	682	-	11900	6374
SRBIJA – JUG	317909	184886	176024	122446	39314	914582	675171
<b>Region Šumadije i Zapadne Srbije</b>	<b>175897</b>	<b>103511</b>	<b>97820</b>	<b>71482</b>	<b>36594</b>	<b>534356</b>	<b>400017</b>
<b>Zlatiborska oblast</b>	<b>40763</b>	<b>17066</b>	<b>16713</b>	<b>13533</b>	<b>-</b>	<b>73291</b>	<b>60033</b>
<i>Užice<sup>5)</sup></i>	9883	6085	6085	6085	-	26224	23439
Arijlje <sup>3)</sup>	17567	974	972	956	-	5775	3230
Bajina Bašta	2435	840	840	840	-	4518	4000
Kosjerić <sup>2)</sup>	-	390	390	390	-	1748	1654
Nova Varoš	634	459	459	459	-	4210	4150
Požega <sup>2)</sup>	-	1271	1271	1271	-	9000	7500
Priboj	1673	1021	1021	1021	-	5240	5142
Prijepolje	1335	1335	1265	636	-	5527	2918
Sjenica	3010	2371	2160	258	-	6595	4006
Čajetina	4226	2320	2250	1617	-	4454	3994
<b>Kolubarska oblast</b>	<b>20282</b>	<b>8521</b>	<b>8172</b>	<b>5027</b>	<b>4190</b>	<b>47456</b>	<b>28190</b>
<i>Vajjevo</i>	11971	5940	5765	4190	4190	31153	20832
Lajkovac <sup>2)</sup>	3755	368	352	210	-	5113	3062
Ljig	717	464	430	123	-	2238	1256
Mionica	1955	752	685	79	-	3340	540
Osečina	518	249	224	-	-	1541	-
Ub	1366	748	716	425	-	4071	2500
<b>Mačvanska oblast</b>	<b>20099</b>	<b>13332</b>	<b>12708</b>	<b>7095</b>	<b>4193</b>	<b>74180</b>	<b>46365</b>
<i>Šabac</i>	6578	5811	5639	4093	4093	28468	24583
Bogatić	629	365	329	-	-	2366	-
Vladimirci	1575	1142	1049	207	-	4735	415
Koceljeva	930	831	801	538	-	3060	1333
Krupanj	605	276	268	196	-	2060	1600
Loznica	7738	4071	3834	1707	-	27100	15061
Ljubovija	675	517	487	211	-	3134	2023
Mali Zvornik	1369	319	301	142	100	3257	1350

<sup>1)</sup> Discharged waste water is the sum of waste water from municipalities with respective drainage system and estimated discharged wastewater to other recipients.

<sup>2)</sup> Municipalities that abstract water from other municipality, totally or partially.

<sup>3)</sup> Municipalities that a part of abstracted water give to other municipalities.

<sup>4)</sup> The given data is the total value of the municipalities of Ruma and Irig.

<sup>5)</sup> The given data is the total value of the municipalities of Užice and Sevojno.

## 11.1. PUBLIC WATER SUPPLY AND WASTE WATER DISCHARGE, 2021 (continued)

Region Area City - Municipality	Total water abstracted, thous. m <sup>3</sup>	Supplied drinking water, thous. m <sup>3</sup>	Total discharged waste water <sup>1)</sup> , thous. m <sup>3</sup>	Discharged waste water from municipalities into waste water discharge system, thous. m <sup>3</sup>	Treated waste water, thous. m <sup>3</sup>	Number of households connected to public water supply	Number of households connected to sewerage system
<b>Moravička oblast</b>	<b>9032</b>	<b>13068</b>	<b>12351</b>	<b>8642</b>	<b>2201</b>	<b>61363</b>	<b>48297</b>
Čačak <sup>2)</sup>	4124	8638	8266	4917	-	39272	30872
Gornji Milanovac <sup>2)</sup>	2701	2601	2561	2201	2201	11672	11040
Ivanjica	2207	1181	1181	1181	-	5637	3130
Lučani <sup>2)</sup>	-	648	343	343	-	4782	3255
<b>Pomoravska oblast</b>	<b>16291</b>	<b>7517</b>	<b>7280</b>	<b>5150</b>	<b>4073</b>	<b>53542</b>	<b>42037</b>
Jagodina	6314	2657	2632	2402	2402	19100	14467
Despotovac <sup>2)</sup>	1210	1309	1200	215	215	4213	3002
Paraćin <sup>3)</sup>	4913	1742	1669	1014	1014	14630	12500
Rekovac	135	90	88	70	-	961	773
Svilajnac	2046	712	685	442	442	7336	4190
Ćuprija <sup>2)</sup>	1673	1007	1007	1007	-	7302	7105
<b>Rasinska oblast</b>	<b>15098</b>	<b>11712</b>	<b>10998</b>	<b>6674</b>	<b>4998</b>	<b>62404</b>	<b>37888</b>
Kruševac <sup>2)</sup>	11696	8558	8202	4998	4998	39002	24983
Aleksandrovac <sup>2)</sup>	499	958	919	564	-	6531	3863
Brus	606	591	548	161	-	3637	1762
Varvarin	320	214	209	161	-	1500	890
Trstenik <sup>3)</sup>	1977	1063	823	764	-	8854	6235
Čičevac <sup>2)</sup>	-	328	298	26	-	2880	155
<b>Raška oblast</b>	<b>26982</b>	<b>17175</b>	<b>15110</b>	<b>13674</b>	<b>5956</b>	<b>75559</b>	<b>63883</b>
Kraljevo	8403	5089	5066	4856	4856	32756	27430
Vrnjačka Banja <sup>2)</sup>	3140	1707	1642	1058	-	8900	8900
Novi Pazar <sup>2)</sup>	165	6380	6330	5881	-	21927	18560
Raška <sup>3)</sup>	14305	3005	1100	1100	1100	7150	5000
Tutin	969	994	973	779	-	4826	3993
<b>Šumadijska oblast</b>	<b>27350</b>	<b>15120</b>	<b>14489</b>	<b>11688</b>	<b>10983</b>	<b>86561</b>	<b>73324</b>
Kragujevac <sup>3) 4)</sup>	20091	11166	11127	9334	9174	62307	57958
Arandelovac	4806	2596	2493	1561	1213	15300	11500
Knić <sup>2)</sup>	279	187	182	140	-	1606	235
Lapovo	948	537	57	57	-	2305	599
Rača	372	164	160	126	126	1478	1115
Topola	854	470	470	470	470	3565	1917
<b>Region Južne i Istočne Srbije</b>	<b>142012</b>	<b>81375</b>	<b>78204</b>	<b>50963</b>	<b>2720</b>	<b>380226</b>	<b>275154</b>
<b>Borska oblast</b>	<b>13782</b>	<b>6316</b>	<b>6028</b>	<b>3437</b>	<b>50</b>	<b>34545</b>	<b>26647</b>
Bor	6730	3196	3041	1645	50	10100	6615
Kladovo	2596	1195	1145	699	-	7500	6774
Majdanpek	2165	861	815	402	-	6185	5246
Negotin	2291	1064	1027	691	-	10760	8012
<b>Braničevska oblast</b>	<b>16181</b>	<b>8407</b>	<b>7933</b>	<b>3854</b>	<b>-</b>	<b>44591</b>	<b>25015</b>
Požarevac <sup>5)</sup>	10124	4507	4351	2946	-	24742	16258
Veliko Gradište	793	456	436	252	-	2995	2543
Golubac	921	271	252	76	-	2324	826
Žabari	883	430	389	22	-	2896	176
Žagubica	711	353	318	-	-	3510	-
Kučevo	521	180	159	159	-	2352	2124
Malo Crniće	123	105	95	-	-	600	-
Petrovac na Mlavi	2105	2105	1934	399	-	5172	3088

<sup>1)</sup> Discharged waste water is the sum of waste water from municipalities with respective drainage system and estimated discharged wastewater to other recipients.

<sup>2)</sup> Municipalities that abstract water from other municipality, totally or partially.

<sup>3)</sup> Municipalities that a part of abstracted water give to other municipalities.

<sup>4)</sup> The given data is the total value of the municipalities of Kragujevac and Batočina.

<sup>5)</sup> The given data is the total value of the municipalities of Požarevac and Kostolac.

## 11.1. PUBLIC WATER SUPPLY AND WASTE WATER DISCHARGE, 2021 (continued)

Region Area City - Municipality	Total water abstracted, thous. m <sup>3</sup>	Supplied drinking water, thous. m <sup>3</sup>	Total discharged waste water <sup>1)</sup> , thous. m <sup>3</sup>	Discharged waste water from municipalities into waste water discharge system, thous. m <sup>3</sup>	Treated waste water, thous. m <sup>3</sup>	Number of households connected to public water supply	Number of households connected to sewerage system
<b>Zaječarska oblast</b>	<b>11906</b>	<b>5286</b>	<b>4995</b>	<b>3899</b>	<b>325</b>	<b>37571</b>	<b>24001</b>
<i>Zaječar</i>	6475	2945	2878	2272	-	20300	12775
Boljevac	932	394	369	146	-	3110	1010
Knjaževac	2615	1142	1112	845	-	9525	5896
Sokobanja	1884	805	636	636	325	4636	4320
<b>Jablanička oblast</b>	<b>14618</b>	<b>8540</b>	<b>8365</b>	<b>5161</b>	<b>-</b>	<b>51564</b>	<b>43874</b>
<i>Leskovac</i>	10844	6011	5800	3900	-	34180	30973
Bojnik <sup>5)</sup>	632	475	609	181	-	3443	3055
Vlasotince	2083	1306	1249	740	-	7658	5745
Lebane	531	436	418	261	-	4423	2921
Medveđa	502	291	268	58	-	1765	1090
Crna Trava	26	21	21	21	-	95	90
<b>Nišavska oblast</b>	<b>12754</b>	<b>20856</b>	<b>20270</b>	<b>15624</b>	<b>-</b>	<b>65079</b>	<b>42832</b>
Medijana <sup>2) 4)</sup>	7610	18801	18380	14592	-	48300	34458
Aleksinac	4018	1422	1340	601	-	11511	4822
Gadžin Han	74	74	51	51	-	745	558
Merošina	68	66	19	19	-	402	374
Ražanj	162	115	110	58	-	1250	500
Svrljig	822	378	371	303	-	2871	2120
<b>Pirotska oblast</b>	<b>37219</b>	<b>5011</b>	<b>4933</b>	<b>4235</b>	<b>537</b>	<b>26507</b>	<b>19595</b>
<i>Pirot</i>	5957	3672	3604	2992	64	16370	11999
Babušnica <sup>3)</sup>	14287	458	458	458	-	4085	2205
Bela Palanka <sup>3)</sup>	15416	380	373	312	-	2734	2571
Dimitrovgrad	1559	501	498	473	473	3318	2820
<b>Podunavska oblast</b>	<b>14699</b>	<b>12962</b>	<b>12246</b>	<b>5979</b>	<b>704</b>	<b>54892</b>	<b>38715</b>
<i>Smederevo</i>	8768	8022	7493	2728	-	34593	25050
Velika Plana <sup>3)</sup>	3039	1236	1183	704	704	8931	4450
Smederevska Palanka <sup>2)</sup>	2892	3704	3570	2547	-	11368	9215
<b>Pčinjska oblast</b>	<b>16886</b>	<b>10971</b>	<b>10478</b>	<b>6036</b>	<b>1104</b>	<b>45706</b>	<b>37017</b>
<i>Vranje<sup>6)</sup></i>	7790	5024	4826	3041	-	19761	16289
Bosilegrad	251	245	245	245	-	1610	1554
Bujanovac	2610	1779	1677	755	-	8588	4450
Vladičin Han	1901	1223	1154	531	-	5130	2678
Preševo	939	360	360	360	-	3380	6500
Surdulica	3249	2196	2072	960	960	6381	4857
Trgovište	146	144	144	144	144	856	689
<b>Toplička oblast</b>	<b>3967</b>	<b>3026</b>	<b>2956</b>	<b>2738</b>	<b>-</b>	<b>19771</b>	<b>17458</b>
<i>Prokuplje</i>	2279	1673	1673	1673	-	9600	8560
Blace	668	589	565	347	-	3800	2819
Žitораđa	182	152	152	152	-	1259	1079
Kuršumlija	838	612	566	566	-	5112	5000
<b>Region Kosovo i Metohija</b>	...	...	...	...	...	...	...

<sup>1)</sup> Discharged waste water is the sum of waste water from municipalities with respective drainage system and estimated discharged wastewater to other recipients.

<sup>2)</sup> Municipalities that abstract water from other municipality, totally or partially.

<sup>3)</sup> Municipalities that a part of abstracted water give to other municipalities.

<sup>4)</sup> Presented data are aggregated values for the following municipalities: Medijana, Niska Banja, Paličula, Pantelej and Crveni Krst.

<sup>5)</sup> Presented data are aggregated values for municipalities of Bojnik and Doljevac.

<sup>6)</sup> Presented data are aggregated values for Vranje and Vranjska Banja.

## 12. CONSTRUCTION

Authors:  
Dejana Đorđević  
Milka Đuka  
Gabrijela Rosić

### Sources and methods of data collection

Data are collected in Annual survey on construction works, Monthly report on construction permits and Annual report on demolished housing constructions and dwelling adaptations.

### Coverage

Annual survey on construction works covers all construction works carried out by legal and physical entities engaged in construction activity, section (F) - Construction, (Classification of Activities, 2010), as well as legal entities not classified into construction activity, but that comprise units engaged in construction. Data on works carried out by sole proprietors are taken over from the records of construction permits.

Annual report on demolished housing constructions and dwelling adaptations covers demolished housing constructions, as well as buildings with one or more apartments adapted into non-residential premises. Reporting units are respective administrative bodies, as well as units that have available documentation on demolished constructions.

### Definitions

Construction works value anticipates all construction materials applied and labour force used. The value does not include the costs of land, project design, supervision and VAT. The value of works relate to undertakings in referent year, i.e. accomplished and unaccomplished constructions. The works executed were presented by territory where construction sites are found and not by territory, i.e. place where contractor's head office is situated.

Dwelling is any residential construction unit intended for habitation, consisting of one or several rooms with necessary auxiliary spaces (kitchen, bathroom, lobby, pantry, toilet, etc.) or without auxiliary spaces, and with one or more separate entrances.



More detailed methodological explanations on construction statistics are found in the SORS edition Methodologies and standards, Annual survey on construction works, volume21/07 and Monthly report on construction permits, volume22/07 and Annual survey on demolished dwelling constructions and dwellings converted into business premises, volume 23/07.

## HOUSING STOCK

### **Sources and methods of data collection**

Data on the housing stock are derived from the data of 2011 Census of Population, Households and Dwellings. Housing stock covers all dwellings in the Republic of Serbia. Census 2011 was not conducted on the territory of AP Kosovo and Metohija. In the municipalities of Preševo and Bujanovac, the decreased number in census units' coverage was recorded due to the boycott by the majority of Albanian national community.

### **Definitions**

Housing stock covers both occupied and vacant dwellings intended for permanent habitation. Housing stock excludes dwellings used on temporary basis for holiday and recreation, during seasonal works in agriculture, occupied business premises, premises occupied in case of need and collective dwellings.

Dwelling is taken to be any residential construction unit intended for habitation, consisting of one room or a suite of rooms with or without necessary accessories (such as: kitchen, bathroom, lobby, pantry, toilet, etc.) and with one or more separate entries. The total dwelling area is the useful floor area measured inside of the dwelling walls and is the sum of the area of all the rooms, kitchen, bathroom, toilet, corridor and other accessories in the dwelling, including the area of the lobby, balcony and terraces.

In Census 2011, for calculation of number of persons in a dwelling, applied was the concept of „usual residence“. Regarding this concept, number of persons covers all persons who spend most of their time, i.e. daily/ night rest in that dwelling, as well as persons who were temporarily (shortly) absent at the critical moment of the census due to education, work, vacation, business trip, medical treatment, etc.

A room is a space inside the housing unit, enclosed by walls, from floor to ceiling or roof, of height at least two meters and having at least four square meters (a bed for adults should be placed). Number of rooms excludes kitchen.

A dwelling has installations of electricity, water supply system, sewerage, distance / central heating if such installations are placed in at least one room of the dwelling, regardless whether connected to the public networks or not.

## 12.1. VALUE OF CONSTRUCTION WORKS DONE, 2021<sup>1)</sup>

thousand RSD

Region Area City - Municipality	Value of construction works done			Value of construction works done - new construction		
	Total	Buildings	Civil engineering	Total	Buildings	Civil engineering
<b>REPUBLIKA SRBIJA</b>	<b>581188278</b>	<b>258132062</b>	<b>322723229</b>	<b>356342212</b>	<b>178742983</b>	<b>177421205</b>
SRBIJA – SEVER	348954007	182228390	166611154	222767568	127432731	95325947
<b>Beogradski region</b>	<b>199107596</b>	<b>106764406</b>	<b>92236273</b>	<b>132275422</b>	<b>74119298</b>	<b>58147234</b>
<b>Beogradska oblast</b>						
<b>Grad Beograd</b>	<b>199107596</b>	<b>106764406</b>	<b>92236273</b>	<b>132275422</b>	<b>74119298</b>	<b>58147234</b>
Barajevo	1313016	250854	1062162	525878	179116	346762
Voždovac	8290265	5152157	3138108	5739081	3745411	1993670
Vračar	5112350	4387011	725020	2783637	2652860	130777
Grocka	11113138	488450	10618977	9542330	232901	9303718
Zvezdara	6321205	4837147	1484058	4224605	4056776	167829
Zemun	18567385	13344838	5222547	13037884	10315372	2722512
Lazarevac	2736296	671644	2064652	1696314	498464	1197850
Mladenovac	1569131	918992	650139	658194	562315	95879
Novi Beograd	44755998	26393375	18357484	28950646	20176760	8770707
Obrenovac	9559183	1730663	7828520	1996983	1111654	885329
Palilula	9237482	5034597	4202885	4142177	3246265	895912
Rakovica	6114791	995865	5118777	4243564	695936	3547628
Savski venac	47873698	25374780	22403319	39167161	17945168	21221993
Sopot	812732	415190	397542	451739	337858	113881
Stari grad	8996847	7900170	1096677	4580991	3828822	752169
Surčin	11563907	6201721	5362186	7592928	2901174	4691754
Čukarica	5170172	2666952	2503220	2941310	1632446	1308864
<b>Region Vojvodine</b>	<b>149846411</b>	<b>75463984</b>	<b>74374881</b>	<b>90492146</b>	<b>53313433</b>	<b>37178713</b>
<b>Zapadnobačka oblast</b>	<b>4733692</b>	<b>1959102</b>	<b>2774590</b>	<b>1872154</b>	<b>1320355</b>	<b>551799</b>
<i>Sombor</i>	<i>2924780</i>	<i>1128869</i>	<i>1795911</i>	<i>1123789</i>	<i>787766</i>	<i>336023</i>
Apatin	460523	189814	270709	107251	40116	67135
Kula	1048564	522733	525831	495807	405795	90012
Odžaci	299825	117686	182139	145307	86678	58629
<b>Južnobačanska oblast</b>	<b>13583383</b>	<b>6479960</b>	<b>7103423</b>	<b>5946585</b>	<b>4003034</b>	<b>1943551</b>
<i>Pančevo</i>	<i>9502174</i>	<i>4436475</i>	<i>5065699</i>	<i>4609821</i>	<i>3046449</i>	<i>1563372</i>
Alibunar	134466	73980	60486	77895	55317	22578
Bela Crkva	311185	98885	212300	115594	40981	74613
<i>Vršac</i>	<i>1742450</i>	<i>1070583</i>	<i>671867</i>	<i>537924</i>	<i>409986</i>	<i>127938</i>
Kovačica	493934	294815	199119	217671	186418	31253
Kovin	1055690	395836	659854	289996	211284	78712
Opovo	188810	63254	125556	37749	34391	3358
Plandište	154674	46132	108542	59935	18208	41727
<b>Južnobačka oblast</b>	<b>47699296</b>	<b>31252509</b>	<b>16446787</b>	<b>27167746</b>	<b>21491072</b>	<b>5676674</b>
<i>Novi Sad</i>	<i>40355128</i>	<i>28016685</i>	<i>12338443</i>	<i>23714199</i>	<i>19610931</i>	<i>4103268</i>
Bač	166537	74061	92476	96878	44117	52761
Bačka Palanka	1585615	960962	624653	766901	653940	112961
Bački Petrovac	284038	168378	115660	88228	49421	38807
Beočin	688085	125274	562811	120694	71381	49313
Bečej	1091027	679259	411768	721991	484046	237945
Vrbas	1260103	486599	773504	340341	194547	145794
Žabalj	350190	197491	152699	180234	131389	48845
Srbobran	407636	62293	345343	287594	37955	249639
Sremski Karlovci	847199	171748	675451	665537	35711	629826
Temerin	318396	257506	60890	156939	152819	4120
Titel	345342	52253	293089	28210	24815	3395

<sup>1)</sup> Contractors from Kosovo and Metohia are not included.

## 12.1. VALUE OF CONSTRUCTION WORKS DONE, 2021<sup>1)</sup> (continued)

thousand RSD

Region Area City - Municipality	Value of construction works done			Value of construction works done - new construction		
	Total	Buildings	Civil engineering	Total	Buildings	Civil engineering
<b>Severnobanatska oblast</b>	<b>4642896</b>	<b>1710872</b>	<b>2932024</b>	<b>1543689</b>	<b>773123</b>	<b>770566</b>
<i>Kikinda</i>	1302304	436932	865372	234701	170183	64518
Ada	458652	344842	113810	220027	200566	19461
Kanjža	1287035	295482	991553	396757	194161	202596
Novi Kneževac	439105	58883	380222	168679	7279	161400
Senta	642913	476528	166385	227414	183344	44070
Čoka	512887	98205	414682	296111	17590	278521
<b>Severnobačka oblast</b>	<b>13438161</b>	<b>6207138</b>	<b>7229027</b>	<b>6316242</b>	<b>3838708</b>	<b>2477534</b>
<i>Subotica</i>	10109950	4728807	5379147	4698104	3040451	1657653
Bačka Topola	2301202	1441015	860187	1093325	791410	301915
Mali Idoš	1027009	37316	989693	524813	6847	517966
<b>Srednjobanatska oblast</b>	<b>10972639</b>	<b>7766896</b>	<b>3200193</b>	<b>7449128</b>	<b>6614035</b>	<b>835093</b>
<i>Zrenjanin</i>	9374179	6842744	2525885	6846329	6150418	695911
Žitište	469520	226910	242610	175646	159228	16418
Nova Crnja	83106	48254	34852	17362	15614	1748
Novi Bečej	656418	453884	202534	214578	175212	39366
Sečanj	389416	195104	194312	195213	113563	81650
<b>Sremska oblast</b>	<b>54776344</b>	<b>20087507</b>	<b>34688837</b>	<b>40196602</b>	<b>15273106</b>	<b>24923496</b>
<i>Sremska Mitrovica</i>	14104581	1272851	12831730	11251390	936152	10315238
Indija	14521809	7810062	6711747	10376910	6655101	3721809
Irig	1714523	686684	1027839	780055	551909	228146
Pečinci	3789244	3097268	691976	2487967	1978016	509951
Ruma	4791012	1028892	3762120	3655439	586406	3069033
Stara Pazova	13813871	5990081	7823790	11489848	4483704	7006144
Šid	2041304	201669	1839635	154993	81818	73175
SRBIJA – JUG	232234271	75903672	156112075	133574644	51310252	82095258
<b>Region Šumadije i Zapadne Srbije</b>	<b>139791013</b>	<b>52725902</b>	<b>87035982</b>	<b>88198057</b>	<b>37757721</b>	<b>50433293</b>
<b>Zlatiborska oblast</b>	<b>15681393</b>	<b>6027284</b>	<b>9654049</b>	<b>7050536</b>	<b>4567872</b>	<b>2482604</b>
<i>Grad Užice</i>	2463530	1018989	1444541	1078263	582268	495995
Užice	2417946	994133	1423813	1059225	566055	493170
Sevojno	45584	24856	20728	19038	16213	2825
Arilje	861506	95559	765947	816284	70598	745686
Bajina Bašta	1820381	443584	1376797	120809	118161	2648
Kosjerić	437940	60407	377533	91831	26922	64909
Nova Varoš	679784	112540	567244	442721	68702	374019
Požega	1398034	293454	1104580	345474	207888	137586
Priboj	1014159	100652	913507	333357	33630	299727
Prijepolje	540673	139191	401482	59925	59925	0
Sjenica	1955656	131225	1824431	320673	115440	205233
Čajetina	4509730	3631683	877987	3441199	3284338	156801
<b>Kolubarska oblast</b>	<b>12414783</b>	<b>3695755</b>	<b>8698468</b>	<b>7981436</b>	<b>2541645</b>	<b>5439791</b>
<i>Valjevo</i>	7880848	2856990	5003298	5277797	2123091	3154706
Lajkovac	1856636	62695	1793941	1759676	49655	1710021
Ljig	204662	122495	82167	43629	35687	7942
Mionica	510559	103499	407060	110811	82610	28201
Osečina	452862	207186	245676	105987	67393	38594
Ub	1509216	342890	1166326	683536	183209	500327
<b>Mačvanska oblast</b>	<b>16883384</b>	<b>7415772</b>	<b>9467612</b>	<b>11567809</b>	<b>5749319</b>	<b>5818490</b>
<i>Šabac</i>	5853736	1797238	4056498	3775190	1182403	2592787
Bogatić	587528	166420	421108	189139	125615	63524
Vladimirci	131625	44162	87463	68622	39058	29564
Koceljeva	589823	349457	240366	91449	56619	34830
Krupanj	361369	84556	276813	83653	39440	44213
Loznica	8435475	4762404	3673071	7151227	4175584	2975643
Ljubovija	608285	75948	532337	96137	51373	44764
Mali Zvornik	315543	135587	179956	112392	79227	33165

<sup>1)</sup> Contractors from Kosovo and Metohia are not included.

## 12.1. VALUE OF CONSTRUCTION WORKS DONE, 2021<sup>1)</sup> (continued)

thousand RSD

Region Area City - Municipality	Value of construction works done			Value of construction works done - new construction		
	Total	Buildings	Civil engineering	Total	Buildings	Civil engineering
<b>Moravička oblast</b>	<b>23077968</b>	<b>2481737</b>	<b>20596231</b>	<b>17605951</b>	<b>1547292</b>	<b>16058659</b>
Čačak	19084311	1361616	17722695	16399431	886845	15512586
Gornji Milanovac	1422928	450112	972816	436565	265466	171099
Ivanjica	1878252	261083	1617169	457543	141817	315726
Lučani	692477	408926	283551	312412	253164	59248
<b>Pomoravska oblast</b>	<b>7093900</b>	<b>3864604</b>	<b>3229066</b>	<b>2966063</b>	<b>2039565</b>	<b>926268</b>
Jagodina	2531880	735469	1796411	820265	461951	358314
Despotovac	382881	138648	244233	202913	29212	173701
Paraćin	1211138	526719	684419	397859	217143	180716
Rekovac	60466	52021	8445	30385	27722	2663
Svilajnac	1237609	1106162	131277	721334	613630	107534
Čuprija	1669926	1305585	364281	793307	689907	103340
<b>Rasinska oblast</b>	<b>21538015</b>	<b>4148421</b>	<b>17387614</b>	<b>16214267</b>	<b>2684154</b>	<b>13528595</b>
Kruševac	19251040	3319956	15929104	15252566	2255470	12995578
Aleksandrovac	328647	120161	208486	131521	67148	64373
Brus	612655	252163	360492	148310	113103	35207
Varvarin	197402	124301	73101	112769	93559	19210
Trstenik	1039416	275546	763870	531775	130614	401161
Čičevac	108855	56294	52561	37326	24260	13066
<b>Raška oblast</b>	<b>19645463</b>	<b>9638738</b>	<b>10004566</b>	<b>11412229</b>	<b>6724423</b>	<b>4686511</b>
Kraljevo	7697378	3395939	4301439	4512905	2851996	1660909
Vrnjačka Banja	1732460	1469266	262080	1043704	912504	130950
Novi Pazar	3187397	1587945	1599387	1721546	1283929	437552
Raška	6363047	2910210	3451857	3697476	1447458	2249038
Tutin	665181	275378	389803	436598	228536	208062
<b>Šumadijska oblast</b>	<b>23456107</b>	<b>15453591</b>	<b>7998376</b>	<b>13399766</b>	<b>11903451</b>	<b>1492375</b>
Kragujevac	17170146	11240599	5925407	10309594	9138080	1167574
Arandelovac	2325231	1273671	1051560	409243	341253	67990
Batočina	224002	68666	155336	33651	21673	11978
Knić	295423	67052	228371	160757	41110	119647
Lapovo	2679392	2525421	153971	2182243	2176476	5767
Rača	154814	81212	73602	37398	34367	3031
Topola	607099	196970	410129	266880	150492	116388
<b>Region Južne i Istočne Srbije</b>	<b>92178497</b>	<b>23177770</b>	<b>68811332</b>	<b>45374738</b>	<b>13552531</b>	<b>31660116</b>
<b>Borska oblast</b>	<b>11752780</b>	<b>1490425</b>	<b>10261611</b>	<b>3314833</b>	<b>817684</b>	<b>2496405</b>
Bor	3938550	415825	3522582	2109305	107302	2001860
Kladovo	3279484	387329	2892025	447742	158796	288816
Majdanpek	2932096	50267	2881829	168823	10125	158698
Negotin	1602650	637004	965175	588963	541461	47031
<b>Braničevska oblast</b>	<b>20947952</b>	<b>2856463</b>	<b>17954308</b>	<b>16168821</b>	<b>1808390</b>	<b>14223250</b>
Grad Požarevac	5932119	2112860	3682078	3094661	1344718	1612762
Požarevac	3714267	1944412	1769855	1504948	1210349	294599
Kostolac	2217852	168448	1912223	1589713	134369	1318163
Veliko Gradište	493578	247208	246370	315949	118891	197058
Golubac	273690	62400	211290	81977	44755	37222
Žabari	12258490	157739	12100751	11676044	136672	11539372
Žagubica	596159	76844	519315	444894	33218	411676
Kučevo	721993	66915	655078	180260	31658	148602
Malo Crniće	83192	34579	48613	28422	26653	1769
Petrovac na Mlavi	588731	97918	490813	346614	71825	274789
<b>Zaječarska oblast</b>	<b>7176087</b>	<b>1203272</b>	<b>5972094</b>	<b>2518023</b>	<b>860914</b>	<b>1656888</b>
Zaječar	3716721	799967	2916254	1700689	581891	1118798
Boljevac	711384	199734	511650	620929	140942	479987
Knjaževac	2604950	101857	2503093	90918	67122	23796
Sokobanja	143032	101714	41097	105487	70959	34307

<sup>1)</sup> Contractors from Kosovo and Metohia are not included.

## 12.1. VALUE OF CONSTRUCTION WORKS DONE, 2021<sup>1)</sup> (continued)

thousand RSD

Region Area City - Municipality	Value of construction works done			Value of construction works done - new construction		
	Total	Buildings	Civil engineering	Total	Buildings	Civil engineering
<b>Jablanička oblast</b>	<b>5323451</b>	<b>2237169</b>	<b>3083423</b>	<b>2331686</b>	<b>1144752</b>	<b>1185844</b>
<i>Leskovac</i>	<i>4077903</i>	<i>1669785</i>	<i>2407028</i>	<i>1948449</i>	<i>870086</i>	<i>1077273</i>
Bojnik	151950	77431	74519	56372	47980	8392
Vlasotince	729083	391557	335757	235222	195012	40210
Lebane	154199	65275	88924	28382	21325	7057
Medveđa	121422	21197	100225	54472	3560	50912
Crna Trava	88894	11924	76970	8789	6789	2000
<b>Nišavska oblast</b>	<b>12763966</b>	<b>6156366</b>	<b>6583822</b>	<b>6386161</b>	<b>4416280</b>	<b>1962631</b>
<i>Grad Niš</i>	<i>10034594</i>	<i>5536296</i>	<i>4482310</i>	<i>5850631</i>	<i>4069583</i>	<i>1774286</i>
Medijana	3196474	2521015	669768	2296966	1979561	314609
Niška Banja	1047130	419422	627182	711599	356456	354617
Palilula	2302118	1326032	969223	1551049	744051	804928
Pantelej	843000	572686	268314	560838	499565	60401
Crveni krst	2645872	697141	1947823	730179	489950	239731
Aleksinac	1662621	361544	1300482	297988	261850	36018
Gadžin Han	168527	8086	160441	4393	4393	0
Doljevac	251643	27473	224087	127057	20472	106502
Merošina	108400	38717	62571	38477	32044	6148
Ražanj	319717	119254	200463	54773	17274	37499
Svrljig	218464	64996	153468	12842	10664	2178
<b>Pirotska oblast</b>	<b>6616814</b>	<b>2428408</b>	<b>4169336</b>	<b>1949818</b>	<b>889539</b>	<b>1047444</b>
<i>Pirot</i>	<i>3105927</i>	<i>2099629</i>	<i>992943</i>	<i>1485753</i>	<i>787533</i>	<i>685385</i>
Babušnica	162753	51911	110842	17837	10580	7257
Bela Palanka	2904555	33468	2871087	340646	13033	327613
Dimitrovgrad	443579	243400	194464	105582	78393	27189
<b>Podunavska oblast</b>	<b>15463622</b>	<b>2320536</b>	<b>13141981</b>	<b>9158868</b>	<b>1360225</b>	<b>7798447</b>
<i>Smederevo</i>	<i>3403985</i>	<i>1649428</i>	<i>1753452</i>	<i>1148343</i>	<i>998784</i>	<i>149363</i>
Velika Plana	10953399	503043	10450356	7889948	258840	7631108
Smederevska Palanka	1106238	168065	938173	120577	102601	17976
<b>Pčinjska oblast</b>	<b>9979780</b>	<b>3055072</b>	<b>6923264</b>	<b>2301194</b>	<b>1224670</b>	<b>1075080</b>
<i>Grad Vranje</i>	<i>3379208</i>	<i>2218529</i>	<i>1159235</i>	<i>1200730</i>	<i>709962</i>	<i>489324</i>
Vranje	3142378	2024870	1116064	1108795	640636	466715
Vranjska Banja	236830	193659	43171	91935	69326	22609
Bosilegrad	85899	12562	73337	15700	2499	13201
Bujanovac	129517	90990	38527	60983	57515	3468
Vladičin Han	4316557	197731	4118826	182894	108559	74335
Preševo	1504322	268666	1235656	559784	175480	384304
Surdulica	463826	260377	203449	257754	170655	87099
Trgovište	100451	6217	94234	23349	0	23349
<b>Toplička oblast</b>	<b>2154045</b>	<b>1430059</b>	<b>721493</b>	<b>1245334</b>	<b>1030077</b>	<b>214127</b>
<i>Prokuplje</i>	<i>936102</i>	<i>561203</i>	<i>373399</i>	<i>581567</i>	<i>430475</i>	<i>150942</i>
Blace	170239	91165	79074	26198	21942	4256
Žitorađa	59089	9171	49905	7699	5269	2430
Kuršumlija	988615	768520	219115	629870	572391	56499
<b>Region Kosovo i Metohija</b>	<b>264761</b>	<b>0</b>	<b>264761</b>	<b>1849</b>	<b>0</b>	<b>1849</b>
<b>Kosovska oblast</b>	<b>569</b>	<b>0</b>	<b>569</b>	<b>569</b>	<b>0</b>	<b>569</b>
Glogovac	569	0	569	569	0	569
<b>Kosovsko-mitrovačka oblast</b>	<b>264192</b>	<b>0</b>	<b>264192</b>	<b>1280</b>	<b>0</b>	<b>1280</b>
Kosovska Mitrovica	262912	0	262912	0	0	0
<i>Zvečan</i>	<i>1280</i>	<i>0</i>	<i>1280</i>	<i>1280</i>	<i>0</i>	<i>1280</i>

<sup>1)</sup> Contractors from Kosovo and Metohia are not included.

## 12.2. HOUSING CONSTRUCTION AND DEMOLISHED DWELLINGS, 2021<sup>1)</sup>

Region Area City - Municipality	Housing construction				Demolished dwellings	
	completed dwellings		number of uncompleted dwellings	completed dwellings per 1000 inhabitants	number	area, m <sup>2</sup>
	number	area, m <sup>2</sup>				
<b>REPUBLIKA SRBIJA</b>	<b>28874</b>	<b>2161492</b>	<b>41833</b>	<b>4.2</b>	<b>1824</b>	<b>164606</b>
SRBIJA – SEVER	17158	1272851	25573	4.9	1449	134780
<b>Beogradski region</b>	<b>8075</b>	<b>593645</b>	<b>14650</b>	<b>4.8</b>	<b>436</b>	<b>23209</b>
<b>Beogradska oblast</b>						
<b>Grad Beograd</b>	<b>8075</b>	<b>593645</b>	<b>14650</b>	<b>4.8</b>	<b>436</b>	<b>23209</b>
Barajevo	94	7921	96	3.5	-	-
Voždovac	1247	81642	1923	7.3	133	6130
Vračar	907	75557	437	15.8	81	3894
Grocka	62	6219	73	0.7	-	-
Zvezdara	1349	72135	1507	7.9	37	2512
Zemun	828	50625	1512	4.7	40	2228
Lazarevac	133	12661	94	2.4	4	472
Mladenovac	294	23048	126	5.8	12	1082
Novi Beograd	658	60345	2987	3.1	-	-
Obrenovac	237	17075	207	3.3	10	416
Palilula	304	16828	1942	1.6	-	-
Rakovica	162	10835	474	1.5	81	3422
Savski venac	880	74505	2007	25.3	4	466
Sopot	221	28216	256	11.3	-	-
Stari grad	397	30548	591	9.1	-	-
Surčin	90	10732	60	1.9	10	1095
Čukarica	212	14753	358	1.2	24	1492
<b>Region Vojvodine</b>	<b>9083</b>	<b>679206</b>	<b>10923</b>	<b>5.0</b>	<b>1013</b>	<b>111571</b>
<b>Zapadnobačka oblast</b>	<b>300</b>	<b>28195</b>	<b>346</b>	<b>1.8</b>	<b>89</b>	<b>10197</b>
<i>Sombor</i>	<i>243</i>	<i>22514</i>	<i>276</i>	<i>3.2</i>	<i>61</i>	<i>6706</i>
Apatin	18	1198	13	0.7	9	1380
Kula	20	2441	13	0.5	14	1611
Odžaci	19	2042	44	0.7	5	500
<b>Južnobačanska oblast</b>	<b>977</b>	<b>91109</b>	<b>1109</b>	<b>3.6</b>	<b>71</b>	<b>7356</b>
<i>Pančevo</i>	<i>732</i>	<i>68816</i>	<i>890</i>	<i>6.2</i>	<i>21</i>	<i>2444</i>
Alibunar	13	1989	12	0.7	-	-
Bela Crkva	10	693	9	0.6	2	116
<i>Vršac</i>	<i>161</i>	<i>12647</i>	<i>136</i>	<i>3.4</i>	<i>19</i>	<i>2007</i>
Kovačica	12	1805	8	0.5	6	406
Kovin	22	2042	40	0.7	12	1138
Opovo	27	3117	12	2.8	9	923
Plandište	-	-	2	-	2	322
<b>Južnobačka oblast</b>	<b>5404</b>	<b>364842</b>	<b>6202</b>	<b>8.8</b>	<b>451</b>	<b>50080</b>
<i>Novi Sad</i>	<i>4795</i>	<i>308623</i>	<i>5597</i>	<i>13.2</i>	<i>218</i>	<i>29144</i>
Bač	9	709	3	0.7	10	855
Bačka Palanka	117	9270	153	2.3	17	775
Bački Petrovac	16	1433	17	1.3	9	1051
Beočin	77	7952	133	5.2	16	1155
Bečej	72	7243	41	2.1	65	6582
Vrbas	95	8684	61	2.5	35	4254
Žabalj	26	3345	24	1.1	7	865
Srbobran	24	2463	25	1.6	9	1063
Sremski Karlovci	35	3912	10	4.3	1	31
Temerin	126	9711	130	4.6	56	3367
Titel	12	1497	8	0.8	8	938

<sup>1)</sup> Contractors from Kosovo and Metohia are not included.

## 12.2. HOUSING CONSTRUCTION AND DEMOLISHED DWELLINGS, 2021<sup>1)</sup> (continued)

Region Area City - Municipality	Housing construction				Demolished dwellings	
	completed dwellings		number of uncompleted dwellings	completed dwellings per 1000 inhabitants	number	area, m <sup>2</sup>
	number	area, m <sup>2</sup>				
<b>Severnobanatska oblast</b>	<b>46</b>	<b>5572</b>	<b>40</b>	<b>0.3</b>	<b>48</b>	<b>5607</b>
<i>Kikinda</i>	20	2378	18	0.4	28	3407
Ada	2	448	3	0.1	8	812
Kanjža	8	1034	8	0.3	4	511
Novi Kneževac	4	604	3	0.4	-	-
Senta	11	945	5	0.5	8	877
Čoka	1	163	3	0.1	-	-
<b>Severnobačka oblast</b>	<b>633</b>	<b>44633</b>	<b>971</b>	<b>3.6</b>	<b>63</b>	<b>6815</b>
<i>Subotica</i>	609	41583	962	4.5	54	5636
Bačka Topola	20	2462	8	0.7	5	564
Mali Idoš	4	588	1	0.4	4	615
<b>Srednjobanatska oblast</b>	<b>267</b>	<b>26520</b>	<b>462</b>	<b>1.6</b>	<b>76</b>	<b>9456</b>
<i>Zrenjanin</i>	232	23598	436	2.0	46	5631
Žitište	10	729	7	0.7	2	221
Nova Crnja	1	70	2	0.1	3	400
Novi Bečej	22	2026	12	1.0	25	3204
Sečanj	2	97	5	0.2	-	-
<b>Sremska oblast</b>	<b>1456</b>	<b>118335</b>	<b>1793</b>	<b>5.0</b>	<b>215</b>	<b>22060</b>
<i>Sremska Mitrovica</i>	389	27845	249	5.3	46	3434
Indija	242	22553	378	5.4	57	6842
Irig	100	10878	253	10.3	11	666
Pećinci	31	3399	12	1.6	10	760
Ruma	203	14273	159	4.0	16	1489
Stara Pazova	396	32130	670	6.1	32	4362
Šid	95	7257	72	3.2	43	4507
SRBIJA – JUG	11716	888641	16260	3.5	375	29826
<b>Region Šumadije i Zapadne Srbije</b>	<b>8375</b>	<b>614102</b>	<b>11925</b>	<b>4.5</b>	<b>281</b>	<b>21216</b>
<b>Zlatiborska oblast</b>	<b>1993</b>	<b>124168</b>	<b>3107</b>	<b>7.7</b>	<b>18</b>	<b>742</b>
<i>Grad Užice</i>	194	14612	236	2.7	3	236
Užice	189	14065	231	2.9	3	236
Sevojno	5	547	5	0.8	-	-
Arilje	19	1458	11	1.1	-	-
Bajina Bašta	103	7921	82	4.4	1	40
Kosjerić	6	768	53	0.6	-	-
Nova Varoš	40	3766	116	2.9	-	-
Požega	66	4819	12	2.5	-	-
Priboj	16	899	11	0.7	-	-
Prijepolje	40	5130	11	1.2	-	-
Sjenica	68	9332	47	2.7	-	-
Čajetina	1441	75463	2528	98.5	14	466
<b>Kolubarska oblast</b>	<b>730</b>	<b>47931</b>	<b>753</b>	<b>4.6</b>	<b>38</b>	<b>4092</b>
<i>Valjevo</i>	452	26262	591	5.4	20	2585
Lajkovac	37	3067	6	2.6	-	-
Ljig	14	2052	10	1.3	-	-
Mionica	29	2452	51	2.3	7	378
Osečina	4	428	4	0.4	-	-
Ub	194	13670	91	7.3	11	1129
<b>Mačvanska oblast</b>	<b>972</b>	<b>76260</b>	<b>1286</b>	<b>3.6</b>	<b>27</b>	<b>1577</b>
<i>Šabac</i>	290	24412	300	2.7	20	1301
Bogatić	31	4499	40	1.2	-	-
Vladimirci	15	2252	5	1.0	-	-
Koceljeva	22	2613	11	2.0	-	-
Krupanj	15	1793	8	1.0	-	-
<i>Loznica</i>	545	36153	880	7.5	2	126
Ljubovija	49	3936	37	4.1	5	150
Mali Zvornik	5	602	5	0.5	-	-

<sup>1)</sup> Contractors from Kosovo and Metohia are not included.

## 12.2. HOUSING CONSTRUCTION AND DEMOLISHED DWELLINGS, 2021<sup>1)</sup> (continued)

Region Area City - Municipality	Housing construction				Demolished dwellings	
	completed dwellings		number of uncompleted dwellings	completed dwellings per 1000 inhabitants	number	area, m <sup>2</sup>
	number	area, m <sup>2</sup>				
<b>Moravička oblast</b>	<b>706</b>	<b>53558</b>	<b>489</b>	<b>3.6</b>	<b>45</b>	<b>3516</b>
Čačak	513	39255	410	4.8	43	3410
Gornji Milanovac	81	7280	36	2.0	2	106
Ivanjica	77	4963	28	2.7	-	-
Lučani	35	2060	15	2.0	-	-
<b>Pomoravska oblast</b>	<b>928</b>	<b>64414</b>	<b>890</b>	<b>4.9</b>	<b>42</b>	<b>3263</b>
Jagodina	477	25170	575	7.1	10	814
Despotovac	29	3199	18	1.5	7	595
Paraćin	183	12163	173	3.8	10	596
Rekovac	4	1133	9	0.5	-	-
Svilajnac	93	9733	32	4.6	8	487
Čuprija	142	13016	83	5.3	7	771
<b>Rasinska oblast</b>	<b>313</b>	<b>28757</b>	<b>589</b>	<b>1.5</b>	<b>18</b>	<b>1386</b>
Kruševac	244	19276	561	2.1	8	693
Aleksandrovac	9	1114	7	0.4	-	-
Brus	3	429	4	0.2	-	-
Varvarin	14	2621	4	0.9	2	101
Trstenik	38	4680	11	1.0	8	592
Ćićevac	5	637	2	0.6	-	-
<b>Raška oblast</b>	<b>1642</b>	<b>140597</b>	<b>2885</b>	<b>5.4</b>	<b>39</b>	<b>3479</b>
Kraljevo	417	28980	822	3.6	3	224
Vrnjačka Banja	356	17237	688	14.0	8	844
Novi Pazar	594	61479	1132	5.5	9	738
Raška	103	7104	120	4.7	2	132
Tutin	172	25797	123	5.4	17	1541
<b>Šumadijska oblast</b>	<b>1091</b>	<b>78417</b>	<b>1926</b>	<b>4.0</b>	<b>54</b>	<b>3161</b>
Kragujevac	851	57575	1727	4.9	43	2473
Arandelovac	173	13332	106	4.1	2	154
Batočina	12	1474	2	1.1	1	56
Knić	15	1573	4	1.2	3	158
Lapovo	4	511	3	0.6	1	54
Rača	4	340	46	0.4	1	56
Topola	32	3612	38	1.6	3	210
<b>Region Južne i Istočne Srbije</b>	<b>3341</b>	<b>274539</b>	<b>4335</b>	<b>2.3</b>	<b>94</b>	<b>8610</b>
<b>Borska oblast</b>	<b>178</b>	<b>15691</b>	<b>182</b>	<b>1.7</b>	-	-
Bor	23	2382	62	0.5	-	-
Kladovo	92	6708	64	5.2	-	-
Majdanpek	7	826	2	0.5	-	-
Negotin	56	5775	54	1.8	-	-
<b>Braničevska oblast</b>	<b>477</b>	<b>38802</b>	<b>696</b>	<b>3.0</b>	<b>29</b>	<b>3044</b>
Grad Požarevac	212	16071	396	3.0	18	1891
Požarevac	200	14128	390	3.5	17	1794
Kostolac	12	1943	6	0.9	1	97
Veliko Gradište	124	8598	112	8.2	6	498
Golubac	47	3106	66	6.7	4	567
Žabari	7	1135	3	0.8	-	-
Žagubica	6	1100	7	0.6	-	-
Kučevo	25	3205	6	2.0	-	-
Malo Crniće	6	673	8	0.7	-	-
Petrovac na Mlavi	50	4914	98	1.9	1	88
<b>Zaječarska oblast</b>	<b>273</b>	<b>23061</b>	<b>207</b>	<b>2.7</b>	-	-
Zaječar	67	6456	34	1.3	-	-
Boljevac	9	1533	33	0.8	-	-
Krnjaževac	44	4988	33	1.7	-	-
Sokobanja	153	10084	107	11.3	-	-

<sup>1)</sup> Contractors from Kosovo and Metohia are not included.



## 12.2. HOUSING CONSTRUCTION AND DEMOLISHED DWELLINGS, 2021<sup>1)</sup> (continued)

Region Area City - Municipality	Housing construction				Demolished dwellings	
	completed dwellings		number of uncompleted dwellings	completed dwellings per 1000 inhabitants	number	area, m <sup>2</sup>
	number	area, m <sup>2</sup>				
<b>Jablanička oblast</b>	<b>212</b>	<b>15306</b>	<b>479</b>	<b>1.1</b>	-	-
<i>Leskovac</i>	<i>149</i>	<i>10670</i>	<i>429</i>	<i>1.1</i>	-	-
Bojnik	7	375	-	0.7	-	-
Vlasotince	23	1582	26	0.9	-	-
Lebane	26	2201	1	1.4	-	-
Medveđa	6	443	4	1.0	-	-
Crna Trava	1	35	19	1.0	-	-
<b>Nišavska oblast</b>	<b>1036</b>	<b>71421</b>	<b>1214</b>	<b>2.9</b>	<b>15</b>	<b>1592</b>
<i>Grad Niš</i>	<i>986</i>	<i>65767</i>	<i>1188</i>	<i>3.9</i>	<i>11</i>	<i>1402</i>
Medijana	368	24936	362	4.4	6	799
Niška Banja	5	903	-	0.4	-	-
Palilula	233	15010	266	3.2	2	265
Pantelejš	369	23328	358	7.0	2	228
Crveni krst	11	1590	202	0.4	1	110
Aleksinac	28	2800	14	0.6	4	190
Gadžin Han	1	118	2	0.2	-	-
Doljevac	8	1349	4	0.5	-	-
Merošina	5	470	4	0.4	-	-
Ražanj	5	660	-	0.7	-	-
Svrljig	3	257	2	0.3	-	-
<b>Pirotska oblast</b>	<b>220</b>	<b>14719</b>	<b>235</b>	<b>2.7</b>	<b>8</b>	<b>625</b>
<i>Pirot</i>	<i>193</i>	<i>12954</i>	<i>212</i>	<i>3.7</i>	<i>8</i>	<i>625</i>
Babušnica	1	84	-	0.1	-	-
Bela Palanka	16	1083	7	1.5	-	-
Dimitrovgrad	10	598	16	1.1	-	-
<b>Podunavska oblast</b>	<b>338</b>	<b>30963</b>	<b>369</b>	<b>1.9</b>	<b>35</b>	<b>2955</b>
<i>Smederevo</i>	<i>164</i>	<i>13098</i>	<i>170</i>	<i>1.6</i>	<i>24</i>	<i>2068</i>
Velika Plana	95	10131	85	2.6	8	657
Smederevska Palanka	79	7734	114	1.8	3	230
<b>Pčinjska oblast</b>	<b>507</b>	<b>56953</b>	<b>837</b>	<b>2.6</b>	<b>6</b>	<b>303</b>
<i>Grad Vranje</i>	<i>203</i>	<i>16933</i>	<i>597</i>	<i>2.6</i>	-	-
Vranje	196	15820	594	2.8	-	-
Vranjska Banja	7	1113	3	0.8	-	-
Bosilegrad	1	30	2	0.1	-	-
Bujanovac	111	13641	23	3.0	4	241
Vladičin Han	14	1547	9	0.8	-	-
Preševo	135	20236	198	4.5	-	-
Surdulica	43	4566	8	2.4	2	62
Trgovište	-	-	-	-	-	-
<b>Toplička oblast</b>	<b>100</b>	<b>7623</b>	<b>116</b>	<b>1.2</b>	<b>1</b>	<b>91</b>
<i>Prokuplje</i>	<i>86</i>	<i>5861</i>	<i>92</i>	<i>2.2</i>	-	-
Blace	5	660	2	0.5	-	-
Žitorađa	2	213	2	0.1	-	-
Kuršumlija	7	889	20	0.4	1	91
<b>Region Kosovo i Metohija</b>	-	-	-	-	-	-

<sup>1)</sup> Contractors from Kosovo and Metohia are not included.

## 12.3. HOUSING STOCK

Region Area City - Municipality	Number of dwellings	Average floor space	Average number of persons in a dwelling	Dwellings by number of rooms			
				1-room	2-room dwelling	3-room dwelling	4-and more - room dwelling
<b>REPUBLIKA SRBIJA</b>	<b>3012923</b>	<b>72.3</b>	<b>2.4</b>	<b>461316</b>	<b>1043949</b>	<b>840734</b>	<b>666924</b>
SRBIJA – SEVER	1509177	72.7	2.4	234545	543485	418459	312688
<b>Beogradski region</b>	<b>702775</b>	<b>66.1</b>	<b>2.3</b>	<b>137332</b>	<b>266699</b>	<b>182848</b>	<b>115896</b>
<b>Beogradska oblast</b>							
<b>Grad Beograd</b>	<b>702775</b>	<b>66.1</b>	<b>2.3</b>	<b>137332</b>	<b>266699</b>	<b>182848</b>	<b>115896</b>
Barajevo	10705	83.2	2.5	1240	2966	2820	3679
Voždovac	69770	63.9	2.2	15040	26681	17865	10184
Vračar	31283	62.1	1.8	6952	11365	8656	4310
Grocka	33280	83.2	2.5	3153	9833	9646	10648
Zvezdara	70414	59.9	2.1	16447	29713	16352	7902
Zemun	63983	66.9	2.6	12130	25743	15992	10118
Lazarevac	22401	80.3	2.6	2960	7274	5564	6603
Mladenovac	19989	79.2	2.6	2776	5887	5091	6235
Novi Beograd	89712	62.6	2.3	15383	35940	30274	8115
Obrenovac	29700	73.0	2.4	4644	9707	8160	7189
Palilula	73838	61.9	2.3	17592	29649	16637	9960
Rakovica	44194	58.6	2.4	10420	19118	9664	4992
Savski venac	19709	68.0	1.9	3703	7135	5278	3593
Sopot	8318	78.0	2.4	1130	2156	2214	2818
Stari grad	27303	60.5	1.8	6813	10496	7054	2940
Surčin	14650	84.9	2.9	1423	3908	4321	4998
Čukarica	73526	63.6	2.4	15526	29128	17260	11612
<b>Region Vojvodine</b>	<b>806402</b>	<b>78.4</b>	<b>2.4</b>	<b>97213</b>	<b>276786</b>	<b>235611</b>	<b>196792</b>
<b>Zapadnobačka oblast</b>	<b>77925</b>	<b>81.5</b>	<b>2.4</b>	<b>6963</b>	<b>25234</b>	<b>25403</b>	<b>20325</b>
<i>Sombor</i>	<i>35782</i>	<i>81.8</i>	<i>2.4</i>	<i>3617</i>	<i>12192</i>	<i>11220</i>	<i>8753</i>
Apatin	12214	80.2	2.3	1076	3776	4008	3354
Kula	17209	81.8	2.5	1326	5802	5843	4238
Odžaci	12720	81.6	2.4	944	3464	4332	3980
<b>Južnobanatska oblast</b>	<b>119660</b>	<b>81.1</b>	<b>2.4</b>	<b>12393</b>	<b>40783</b>	<b>33364</b>	<b>33120</b>
<i>Pančevo</i>	<i>48569</i>	<i>74.6</i>	<i>2.5</i>	<i>6136</i>	<i>19191</i>	<i>13410</i>	<i>9832</i>
Alibunar	8850	84.7	2.3	663	2952	2407	2828
Bela Crkva	7840	82.5	2.2	599	1737	2331	3173
Vršac	21388	84.5	2.4	2279	6203	5552	7354
Kovačica	10749	92.9	2.3	679	3288	3009	3773
Kovin	13226	82.0	2.5	1294	4099	4101	3732
Opovo	3961	94.2	2.6	346	1232	1061	1322
Plandište	5077	83.0	2.1	397	2081	1493	1106
<b>Južnobačka oblast</b>	<b>261579</b>	<b>74.1</b>	<b>2.3</b>	<b>42751</b>	<b>89407</b>	<b>71325</b>	<b>58096</b>
<i>Grad Novi Sad</i>	<i>154667</i>	<i>66.5</i>	<i>2.2</i>	<i>34104</i>	<i>57179</i>	<i>37130</i>	<i>26254</i>
Novi Sad	142051	64.7	2.1	32541	53520	33551	22439
Petrovaradin	12616	86.4	2.6	1563	3659	3579	3815
Bač	6247	86.7	2.3	507	1586	1978	2176
Bačka Palanka	21395	86.0	2.6	1643	5719	6631	7402
Bački Petrovac	5777	96.1	2.3	269	1021	1744	2743
Beočin	6153	78.8	2.5	847	1964	1745	1597
Bečej	16254	79.1	2.3	1381	6199	5429	3245
Vrbas	15324	82.3	2.7	1367	5140	4942	3875
Žabalj	9404	87.2	2.7	620	2685	3172	2927
Srbobran	6867	81.8	2.4	481	2591	2258	1537
Sremski Karlovci	3479	82.2	2.5	521	943	995	1020
Temerin	9932	95.7	2.8	553	2319	3319	3741
Titel	6080	84.6	2.6	458	2061	1982	1579

## BY 2011 CENSUS

Installations					Region Area City - Municipality
water supply	sewerage	electricity	district/central heating	no installations	
<b>2831743</b>	<b>2831230</b>	<b>2977486</b>	<b>1256817</b>	<b>23506</b>	<b>РЕПУБЛИКА СРБИЈА</b>
1474222	1474197	1501399	793547	5076	СРБИЈА – СЕВЕР
<b>689538</b>	<b>689514</b>	<b>700065</b>	<b>443201</b>	<b>1184</b>	<b>Београдски регион</b>
<b>689538</b>	<b>689514</b>	<b>700065</b>	<b>443201</b>	<b>1184</b>	<b>Београдска област</b>
					<i>Град Београд</i>
9725	9722	10516	3646	121	Барајево
68960	68959	69626	45092	66	Вождовац
31245	31245	31274	22513	9	Врачар
31504	31500	32983	11881	202	Гроцка
70215	70215	70393	50024	21	Звездара
63488	63489	63904	34393	25	Земун
20831	20828	22077	13783	97	Лазаревац
18146	18140	19650	6061	137	Младеновац
89644	89644	89686	84532	24	Нови Београд
27176	27168	29060	16347	229	Обреновац
73318	73318	73779	33495	44	Палилула
44106	44106	44193	33740	1	Раковица
19673	19673	19703	13166	6	Савски венац
6896	6895	7948	1988	84	Сопот
27285	27285	27300	18452	3	Стари град
14291	14291	14607	5387	30	Сурчин
73035	73036	73366	48701	85	Чукарица
<b>784684</b>	<b>784683</b>	<b>801334</b>	<b>350346</b>	<b>3892</b>	<b>Регион Војводине</b>
<b>76271</b>	<b>76303</b>	<b>77488</b>	<b>23924</b>	<b>374</b>	<b>Западнобачка област</b>
<i>35047</i>	<i>35037</i>	<i>35591</i>	<i>13624</i>	<i>139</i>	<i>Сомбор</i>
11830	11825	12146	2410	59	Апатин
16973	17023	17153	5458	54	Кула
12421	12418	12598	2432	122	Оџаци
<b>115658</b>	<b>115637</b>	<b>118769</b>	<b>44764</b>	<b>824</b>	<b>Јужнобанатска област</b>
<i>47749</i>	<i>47748</i>	<i>48372</i>	<i>24217</i>	<i>163</i>	<i>Панчево</i>
8616	8610	8790	2220	56	Алибунар
7317	7309	7724	1689	113	Бела Црква
20645	20648	21229	6686	158	Вршац
10326	10324	10631	3516	116	Ковачица
12448	12446	13085	4665	130	Ковин
3771	3768	3921	1003	32	Опово
4786	4784	5017	768	56	Планиште
<b>256657</b>	<b>256698</b>	<b>260447</b>	<b>159388</b>	<b>828</b>	<b>Јужнобачка област</b>
<i>153211</i>	<i>153271</i>	<i>154458</i>	<i>122645</i>	<i>130</i>	<i>Град Нови Сад</i>
140940	140935	141892	115463	95	Нови Сад
12271	12336	12566	7182	35	Петроварадин
5980	5980	6192	988	55	Бач
20897	20887	21207	8878	110	Бачка Паланка
5537	5540	5742	1930	35	Бачки Петровац
5847	5845	6082	2118	54	Беочин
15749	15746	16107	5038	135	Бечеј
15082	15078	15247	5592	56	Врбас
9085	9085	9312	3031	34	Жабалъ
6587	6588	6786	1983	56	Србобран
3332	3332	3429	1634	50	Сремски Карловци
9806	9806	9898	4345	30	Темерин
5544	5540	5987	1206	83	Тител

## 12.3. HOUSING STOCK

Region Area City - Municipality	Number of dwellings	Average floor space	Average number of persons in a dwelling	Dwellings by number of rooms			
				1-room	2-room dwelling	3-room dwelling	4-and more - room dwelling
<b>Severnobanatska oblast</b>	<b>65312</b>	<b>81.0</b>	<b>2.2</b>	<b>5444</b>	<b>25467</b>	<b>21092</b>	<b>13309</b>
<i>Kikinda</i>	24356	79.9	2.4	2409	8467	7963	5517
Ada	7879	84.3	2.1	423	2850	2608	1998
Kanjža	11716	84.4	2.1	803	4883	3835	2195
Novi Kneževac	5151	82.4	2.1	415	2058	1789	889
Senta	10674	77.4	2.2	1070	4833	2961	1810
Čoka	5536	80.0	2.1	324	2376	1936	900
<b>Severnobačka oblast</b>	<b>82266</b>	<b>76.8</b>	<b>2.3</b>	<b>9757</b>	<b>34190</b>	<b>24575</b>	<b>13744</b>
<i>Subotica</i>	61732	75.2	2.3	8476	26578	17546	9132
Bačka Topola	15241	81.1	2.2	964	5879	5116	3282
Mali Idoš	5293	83.5	2.3	317	1733	1913	1330
<b>Srednjobanatska oblast</b>	<b>79953</b>	<b>82.4</b>	<b>2.3</b>	<b>7159</b>	<b>26989</b>	<b>25156</b>	<b>20649</b>
<i>Zrenjanin</i>	50405	81.8	2.4	5216	17044	14882	13263
Žitište	8012	85.0	2.1	471	2483	2841	2217
Nova Crnja	5040	79.1	2.0	448	1780	1546	1266
Novi Bečej	10119	84.4	2.3	612	3220	3672	2615
Sečanj	6377	82.7	2.1	412	2462	2215	1288
<b>Sremska oblast</b>	<b>119707</b>	<b>80.2</b>	<b>2.6</b>	<b>12746</b>	<b>34716</b>	<b>34696</b>	<b>37549</b>
<i>Sremska Mitrovica</i>	31369	76.2	2.5	3972	10600	8706	8091
Indija	17925	80.6	2.6	2158	5260	5029	5478
Irig	4881	73.4	2.2	584	1594	1454	1249
Pečinci	7327	85.1	2.7	682	1570	2123	2952
Ruma	20593	79.1	2.6	2094	6054	6189	6256
Stara Pazova	23565	86.1	2.8	1997	5979	6778	8811
Šid	14047	79.9	2.4	1259	3659	4417	4712
SRBIJA – JUG	1503746	71.9	2.4	226771	500464	422275	354236
<b>Region Šumadije i Zapadne Srbije</b>	<b>817916</b>	<b>72.0</b>	<b>2.5</b>	<b>130767</b>	<b>292903</b>	<b>214895</b>	<b>179351</b>
<b>Zlatiborska oblast</b>	<b>114405</b>	<b>64.5</b>	<b>2.5</b>	<b>22013</b>	<b>47755</b>	<b>28164</b>	<b>16473</b>
<i>Užice</i>	30975	61.9	2.5	6193	15444	6789	2549
Arilje	7936	66.1	2.4	1291	3467	2107	1071
Bajina Bašta	10949	68.9	2.4	1929	4656	2527	1837
Kosjerić	5226	65.3	2.3	957	2521	1155	593
Nova Varoš	6960	60.1	2.4	1483	2590	1941	946
Požega	11919	69.7	2.5	2241	4971	2806	1901
Priboj	11431	54.4	2.4	3020	5023	2693	695
Prijepolje	13722	66.8	2.7	2202	4195	3908	3417
Sjenica	8058	73.5	3.3	875	1912	2850	2421
Čajetina	7229	64.3	2.0	1822	2976	1388	1043
<b>Kolubarska oblast</b>	<b>71963</b>	<b>72.7</b>	<b>2.4</b>	<b>12408</b>	<b>29100</b>	<b>16855</b>	<b>13600</b>
<i>Valjevo</i>	36361	70.3	2.5	7106	15339	7965	5951
Lajkovac	6246	77.3	2.5	957	2154	1624	1511
Ljig	5859	71.6	2.2	770	2424	1543	1122
Mionica	5941	77.6	2.4	797	2192	1592	1360
Osečina	5433	69.3	2.3	964	2400	1240	829
Ub	12123	77.2	2.4	1814	4591	2891	2827
<b>Mačvanska oblast</b>	<b>123736</b>	<b>71.2</b>	<b>2.4</b>	<b>21961</b>	<b>46932</b>	<b>30155</b>	<b>24688</b>
<i>Šabac</i>	47577	71.7	2.4	9101	17782	11340	9354
Bogatić	10737	77.9	2.7	1339	2918	3045	3435
Vladimirci	8606	68.2	2.0	1505	3371	2149	1581
Koceljeva	6313	73.0	2.1	1163	2662	1278	1210
Krupanj	6626	65.5	2.6	1060	2419	1939	1208
Loznica	32675	70.6	2.4	6014	13106	7609	5946
Ljubovija	5845	71.8	2.5	812	2476	1448	1109
Mali Zvornik	5357	66.8	2.3	967	2198	1347	845

**BY 2011 CENSUS (continued)**

Installations					Region Area City - Municipality
water supply	sewerage	electricity	district/central heating	no installations	
<b>63638</b>	<b>63638</b>	<b>64841</b>	<b>21535</b>	<b>391</b>	<b>Севернобанатска област</b>
<i>23948</i>	<i>23948</i>	<i>24217</i>	<i>7661</i>	<i>125</i>	<i>Кикинда</i>
7726	7727	7816	2555	45	Ада
11200	11196	11609	3911	72	Кањижа
5045	5046	5112	1138	39	Нови Кнежевац
10334	10333	10609	5509	59	Сента
5385	5388	5478	761	51	Чока
<b>80236</b>	<b>80195</b>	<b>81768</b>	<b>35356</b>	<b>422</b>	<b>Севернобачка област</b>
<i>60331</i>	<i>60308</i>	<i>61436</i>	<i>29534</i>	<i>280</i>	<i>Суботица</i>
14842	14826	15103	4496	95	Бачка Топола
5063	5061	5229	1326	47	Мали Иђош
<b>77617</b>	<b>77616</b>	<b>79396</b>	<b>24684</b>	<b>343</b>	<b>Средњобанатска област</b>
<i>49370</i>	<i>49371</i>	<i>50236</i>	<i>19809</i>	<i>129</i>	<i>Зрењанин</i>
7482	7483	7887	1304	69	Житиште
4831	4832	4949	992	36	Нова Црња
9899	9899	10061	1693	54	Нови Бечеј
6035	6031	6263	886	55	Сечањ
<b>114607</b>	<b>114596</b>	<b>118625</b>	<b>40695</b>	<b>710</b>	<b>Сремска област</b>
<i>29887</i>	<i>29887</i>	<i>31068</i>	<i>11099</i>	<i>201</i>	<i>Сремска Митровица</i>
17164	17163	17701	5770	151	Инђија
4554	4552	4801	1091	58	Ириг
6989	6982	7258	2024	54	Пећинци
19941	19941	20454	7656	96	Рума
22982	22983	23470	9765	55	Стара Пазова
13090	13088	13873	3290	95	Шид
1357521	1357033	1476087	463270	18430	СРБИЈА – ЈУГ
<b>746575</b>	<b>746353</b>	<b>807223</b>	<b>261850</b>	<b>6747</b>	<b>Регион Шумадије и Западне Србије</b>
<b>106384</b>	<b>106347</b>	<b>112849</b>	<b>36180</b>	<b>840</b>	<b>Златиборска област</b>
<i>30216</i>	<i>30215</i>	<i>30853</i>	<i>15096</i>	<i>118</i>	<i>Ужице</i>
7406	7403	7867	2173	69	Ариље
10094	10093	10643	3101	104	Бајина Башта
4931	4929	5135	1519	36	Косјерић
6451	6447	6894	1715	33	Нова Варош
10972	10970	11696	3195	105	Пожега
10366	10363	11314	2654	61	Прибој
12048	12039	13431	2507	173	Пријеполје
7072	7065	7843	1048	94	Сјеница
6828	6823	7173	3172	47	Чајетина
<b>65033</b>	<b>65023</b>	<b>71450</b>	<b>21420</b>	<b>506</b>	<b>Колубарска област</b>
<i>34467</i>	<i>34465</i>	<i>36252</i>	<i>13491</i>	<i>108</i>	<i>Ваљево</i>
5452	5451	6188	1750	58	Лајковац
5364	5363	5776	1247	80	Љиг
5224	5223	5909	1007	29	Мионица
4328	4324	5300	762	133	Осечина
10198	10197	12025	3163	98	Уб
<b>108023</b>	<b>107958</b>	<b>122209</b>	<b>37472</b>	<b>1306</b>	<b>Мачванска област</b>
<i>42222</i>	<i>42195</i>	<i>47185</i>	<i>18455</i>	<i>391</i>	<i>Шабач</i>
8522	8521	10525	1663	178	Богатић
6242	6237	8378	1077	123	Владимирци
4839	4835	6210	724	100	Коцелјева
5771	5765	6508	927	111	Крупањ
30506	30493	32498	12130	138	Лозница
5023	5013	5638	742	179	Љубовија
4898	4899	5267	1754	86	Мали Зворник

## 12.3. HOUSING STOCK

Region Area City - Municipality	Number of dwellings	Average floor space	Average number of persons in a dwelling	Dwellings by number of rooms			
				1-room	2-room dwelling	3-room dwelling	4-and more - room dwelling
<b>Moravička oblast</b>	<b>86950</b>	<b>67.7</b>	<b>2.4</b>	<b>14751</b>	<b>36449</b>	<b>22334</b>	<b>13416</b>
<i>Čačak</i>	46418	68.9	2.5	7678	19186	11889	7665
Gornji Milanovac	19493	68.9	2.3	2972	7913	5586	3022
Ivanjica	12104	64.4	2.6	2321	5241	2830	1712
Lučani	8935	63.3	2.3	1780	4109	2029	1017
<b>Pomoravska oblast</b>	<b>95548</b>	<b>79.6</b>	<b>2.2</b>	<b>13528</b>	<b>29030</b>	<b>24050</b>	<b>28940</b>
<i>Jagodina</i>	32242	70.4	2.2	6033	11822	7860	6527
Despotovac	10875	85.4	2.1	1468	2797	2414	4196
Paraćin	20874	83.8	2.6	2198	5692	5745	7239
Rekovac	6121	72.2	1.8	848	1672	1864	1737
Svilajnac	11797	94.0	2.0	1172	2501	2890	5234
Ćuprija	13639	81.0	2.2	1809	4546	3277	4007
<b>Rasinska oblast</b>	<b>94858</b>	<b>76.0</b>	<b>2.5</b>	<b>12404</b>	<b>29121</b>	<b>25714</b>	<b>27619</b>
<i>Kruševac</i>	49482	74.6	2.6	7151	16711	12933	12687
Aleksandrovac	10125	83.3	2.6	1071	2662	2606	3786
Brus	6919	72.7	2.3	914	2432	1873	1700
Varvarin	7376	80.4	2.4	711	1566	2273	2826
Trstenik	16988	75.3	2.5	2135	4598	4775	5480
Ćićevac	3968	74.4	2.4	422	1152	1254	1140
<b>Raška oblast</b>	<b>109512</b>	<b>74.6</b>	<b>2.8</b>	<b>14748</b>	<b>34375</b>	<b>33299</b>	<b>27090</b>
<i>Kraljevo</i>	49965	73.0	2.5	7694	18642	13246	10383
Vrnjačka Banja	12339	77.3	2.2	1744	3579	3323	3693
Novi Pazar	27987	79.9	3.6	2642	6514	9989	8842
Raška	10879	61.7	2.3	2027	3954	3207	1691
Tutin	8342	79.1	3.7	641	1686	3534	2481
<b>Šumadijska oblast</b>	<b>120944</b>	<b>71.1</b>	<b>2.4</b>	<b>18954</b>	<b>40141</b>	<b>34324</b>	<b>27525</b>
<i>Kragujevac</i>	73108	67.9	2.4	12633	25468	20641	14366
Arandelovac	19260	73.1	2.4	2744	6803	5520	4193
Batočina	4991	79.1	2.3	698	1592	1281	1420
Knić	6799	71.2	2.1	968	2069	2088	1674
Lapovo	3155	83.7	2.5	352	815	839	1149
Rača	4876	81.2	2.3	628	1164	1435	1649
Topola	8755	78.9	2.5	931	2230	2520	3074
<b>Region Južne i Istočne Srbije</b>	<b>685830</b>	<b>71.8</b>	<b>2.3</b>	<b>96004</b>	<b>207561</b>	<b>207380</b>	<b>174885</b>
<b>Borska oblast</b>	<b>63566</b>	<b>74.0</b>	<b>1.9</b>	<b>12599</b>	<b>20157</b>	<b>14468</b>	<b>16342</b>
<i>Bor</i>	20741	64.7	2.3	5146	7111	4897	3587
Kladovo	12157	81.7	1.7	1906	3588	2751	3912
Majdanpek	9355	55.6	2.0	2686	3858	2019	792
Negotin	21313	86.7	1.7	2861	5600	4801	8051
<b>Braničevska oblast</b>	<b>83503</b>	<b>86.5</b>	<b>2.2</b>	<b>9936</b>	<b>22053</b>	<b>19597</b>	<b>31917</b>
<i>Grad Požarevac</i>	31240	82.7	2.4	3729	9791	7608	10112
Požarevac	26197	84.3	2.3	2873	8005	6432	8887
Kostolac	5043	74.4	2.6	856	1786	1176	1225
Veliko Gradište	8597	103.1	2.0	618	1618	1883	4478
Golubac	4048	90.4	2.0	505	888	890	1765
Žabari	6174	81.9	1.8	906	1266	1496	2506
Žagubica	6102	65.3	2.1	1140	2344	1473	1145
Kučevo	8610	82.7	1.8	1298	2310	2005	2997
Malo Crniće	5230	100.5	2.2	448	934	1147	2701
Petrovac na Mlavi	13502	92.1	2.3	1292	2902	3095	6213

**BY 2011 CENSUS (continued)**

Installations					Region Area City - Municipality
water supply	sewerage	electricity	district/central heating	no installations	
<b>81591</b>	<b>81566</b>	<b>85865</b>	<b>29976</b>	<b>739</b>	<b>Моравичка област</b>
<i>44103</i>	<i>44092</i>	<i>46083</i>	<i>18254</i>	<i>228</i>	<i>Чачак</i>
18270	18268	19154	6077	258	Горњи Милановац
11385	11378	11951	2926	114	Ивањица
7833	7828	8677	2719	139	Лучани
<b>85458</b>	<b>85440</b>	<b>93924</b>	<b>30266</b>	<b>914</b>	<b>Поморавска област</b>
<i>29258</i>	<i>29252</i>	<i>31744</i>	<i>12703</i>	<i>209</i>	<i>Јагодина</i>
9746	9742	10716	3893	119	Деспотовац
19183	19180	20609	5241	155	Параћин
4094	4093	5842	517	221	Рековац
10531	10529	11618	3894	113	Свилајнац
12646	12644	13395	4018	97	Ђуприја
<b>85138</b>	<b>85105</b>	<b>93191</b>	<b>31310</b>	<b>831</b>	<b>Расинска област</b>
<i>46029</i>	<i>46021</i>	<i>48825</i>	<i>21045</i>	<i>330</i>	<i>Крушевац</i>
8854	8844	9832	1680	71	Александровац
6023	6020	6834	877	22	Брус
5846	5843	7100	1567	197	Варварин
14982	14976	16749	5676	112	Трстеник
3404	3401	3851	465	99	Ћићевац
<b>102657</b>	<b>102645</b>	<b>108098</b>	<b>30147</b>	<b>737</b>	<b>Рашка област</b>
<i>47043</i>	<i>47034</i>	<i>49403</i>	<i>17606</i>	<i>255</i>	<i>Краљево</i>
11939	11938	12274	3456	62	Врњачка Бања
26313	26314	27562	6195	270	Нови Пазар
9782	9782	10624	1322	90	Рашка
7580	7577	8235	1568	60	Тутин
<b>112291</b>	<b>112269</b>	<b>119637</b>	<b>45079</b>	<b>874</b>	<b>Шумадијска област</b>
<i>69748</i>	<i>69742</i>	<i>72572</i>	<i>33729</i>	<i>293</i>	<i>Крагујевац</i>
18017	18013	19078	6457	85	Аранђеловац
4180	4180	4892	915	78	Баточина
5787	5785	6582	1254	157	Кнић
2995	2996	3136	525	17	Лапово
3922	3921	4741	632	129	Рача
7642	7632	8636	1567	115	Топола
<b>610946</b>	<b>610680</b>	<b>668864</b>	<b>201420</b>	<b>11683</b>	<b>Регион Јужне и Источне Србије</b>
<b>57627</b>	<b>57599</b>	<b>62208</b>	<b>32721</b>	<b>1142</b>	<b>Борска област</b>
<i>19355</i>	<i>19345</i>	<i>20335</i>	<i>13963</i>	<i>307</i>	<i>Бор</i>
11049	11052	11917	7115	189	Кладово
8343	8338	9147	3699	154	Мајданпек
18880	18864	20809	7944	492	Неготин
<b>73832</b>	<b>73790</b>	<b>81460</b>	<b>34348</b>	<b>1374</b>	<b>Браничевска област</b>
<i>29795</i>	<i>29779</i>	<i>30962</i>	<i>18828</i>	<i>228</i>	<i>Град Пожаревац</i>
25034	25021	25979	15238	172	Пожаревац
4761	4758	4983	3590	56	Костолац
7976	7972	8523	3914	68	Велико Градиште
3502	3501	3879	1061	147	Голубац
4590	4582	5789	1282	141	Жабари
4961	4957	5887	955	181	Жагубица
6933	6926	8138	1822	315	Кучево
4265	4262	5029	1590	162	Мало Црниће
11810	11811	13253	4896	132	Петровац на Млави

## 12.3. HOUSING STOCK

Region Area City - Municipality	Number of dwellings	Average floor space	Average number of persons in a dwelling	Dwellings by number of rooms			
				1-room	2-room dwelling	3-room dwelling	4-and more - room dwelling
<b>Zaječarska oblast</b>	<b>59230</b>	<b>71.7</b>	<b>2.0</b>	<b>10520</b>	<b>16898</b>	<b>14876</b>	<b>16936</b>
<i>Zaječar</i>	27067	71.3	2.2	5072	8143	6646	7206
Boljevac	7663	67.6	1.7	1643	2091	1908	2021
Knjaževac	17352	68.1	1.8	2917	5036	4680	4719
Sokobanja	7148	86.3	2.2	888	1628	1642	2990
<b>Jablanička oblast</b>	<b>81626</b>	<b>69.1</b>	<b>2.6</b>	<b>10833</b>	<b>25638</b>	<b>25718</b>	<b>19437</b>
<i>Leskovac</i>	49915	69.5	2.9	6395	16005	15489	12026
Bojnik	5633	64.1	2.0	868	1540	2201	1024
Vlasotince	11195	74.2	2.7	1272	2856	3311	3756
Lebane	9089	67.2	2.4	1373	2998	3000	1718
Medveđa	4444	65.7	1.6	566	1746	1355	777
Crna Trava	1350	56.4	1.2	359	493	362	136
<b>Nišavska oblast</b>	<b>164803</b>	<b>65.5</b>	<b>2.3</b>	<b>21113</b>	<b>52939</b>	<b>59745</b>	<b>31006</b>
<i>Grad Niš</i>	113388	63.3	2.3	14827	40234	40850	17477
Medijana	41636	59.0	2.1	6159	17002	14254	4221
Niška Banja	6394	65.0	2.3	813	1714	2563	1304
Palilula	30834	64.0	2.4	3921	10422	11334	5157
Pantelejš	22430	66.2	2.4	2716	7729	8166	3819
Crveni krst	12094	70.4	2.6	1218	3367	4533	2976
Aleksinac	21813	72.8	2.3	2456	5856	7480	6021
Gadžin Han	5650	59.9	1.5	1091	1401	2163	995
Doljevac	6232	75.1	2.9	559	1296	2357	2020
Merošina	5148	73.8	2.7	569	868	2079	1632
Ražanj	4289	73.4	2.1	398	1016	1452	1423
Svrljig	8283	64.2	1.7	1213	2268	3364	1438
<b>Pirotska oblast</b>	<b>45028</b>	<b>66.9</b>	<b>2.0</b>	<b>6562</b>	<b>11130</b>	<b>14673</b>	<b>12663</b>
<i>Piroć</i>	24589	70.9	2.4	2762	5483	7919	8425
Babušnica	7683	64.0	1.6	1259	1857	2742	1825
Bela Palanka	7294	60.6	1.6	1577	2047	2370	1300
Dimitrovgrad	5462	61.8	1.8	964	1743	1642	1113
<b>Podunavska oblast</b>	<b>80312</b>	<b>76.3</b>	<b>2.5</b>	<b>10624</b>	<b>24038</b>	<b>22709</b>	<b>22941</b>
<i>Smederevo</i>	41921	73.4	2.6	5747	13346	12205	10623
Velika Plana	16882	83.4	2.4	1864	4249	4680	6089
Smederevska Palanka	21509	76.4	2.3	3013	6443	5824	6229
<b>Pčinjska oblast</b>	<b>64802</b>	<b>69.7</b>	<b>2.4</b>	<b>8728</b>	<b>20879</b>	<b>20921</b>	<b>14274</b>
<i>Grad Vranje</i>	30768	69.7	2.7	3553	9498	11009	6708
Vranje	27003	70.3	2.7	2893	8334	9786	5990
Vranjska Banja	3765	65.5	2.5	660	1164	1223	718
Bosilegrad	4761	60.2	1.7	959	1375	1577	850
Bujanovac1)	6397	86.5	2.7	591	1371	1878	2557
Vladičin Han	9430	68.1	2.2	1432	3708	2612	1678
Preševo1)	1632	79.6	1.9	97	323	605	607
Surdulica	9398	67.3	2.1	1352	3856	2566	1624
Trgovište	2416	54.4	2.1	744	748	674	250
<b>Toplička oblast</b>	<b>42960</b>	<b>69.8</b>	<b>2.1</b>	<b>5089</b>	<b>13829</b>	<b>14673</b>	<b>9369</b>
<i>Prokuplje</i>	20620	68.8	2.1	2530	6771	7143	4176
Blace	6672	72.8	1.7	787	2289	2066	1530
Žitorađa	5640	78.3	2.9	426	1125	2089	2000
Kuršumlija	10028	64.9	1.9	1346	3644	3375	1663
<b>Region Kosovo i Metohija</b>	...	...	...	...	...	...	...

<sup>1)</sup> Nepotpun obuhvat.



**BY 2011 CENSUS (continued)**

Installations					Region Area City - Municipality
water supply	sewerage	electricity	district/central heating	no installations	
<b>50455</b>	<b>50411</b>	<b>56643</b>	<b>18549</b>	<b>2223</b>	<b>Зајечарска област</b>
<i>23869</i>	<i>23863</i>	<i>26487</i>	<i>11139</i>	<i>422</i>	<i>Зајечар</i>
5290	5283	6860	1441	737	Бољевац
14564	14534	16294	4166	985	Књажевац
6732	6731	7002	1803	79	Сокобања
<b>71440</b>	<b>71401</b>	<b>79625</b>	<b>14715</b>	<b>1483</b>	<b>Јабланичка област</b>
<i>46395</i>	<i>46384</i>	<i>49307</i>	<i>10838</i>	<i>443</i>	<i>Лесковац</i>
3543	3537	5160	466	246	Бојник
9691	9687	10858	1394	337	Власотинце
7507	7494	8759	1502	220	Лебане
3251	3248	4300	473	128	Медвеђа
1053	1051	1241	42	109	Црна Трава
<b>154129</b>	<b>154125</b>	<b>162374</b>	<b>55557</b>	<b>1211</b>	<b>Нишавска област</b>
<i>110895</i>	<i>110889</i>	<i>112903</i>	<i>49597</i>	<i>336</i>	<i>Град Ниш</i>
41548	41548	41622	27275	13	Медијана
5999	6000	6250	1510	122	Нишка Бања
30054	30052	30752	10644	61	Палилула
21933	21933	22317	7172	50	Пантелеј
11361	11356	11962	2996	90	Црвени крст
19192	19196	21172	2685	304	Алексинач
4925	4924	5451	387	138	Гаџин Хан
5324	5320	6046	660	36	Дољевац
4280	4278	5015	598	70	Мерошина
3431	3432	4163	478	42	Ражањ
6082	6086	7624	1152	285	Сврљиг
<b>39857</b>	<b>39845</b>	<b>43322</b>	<b>8869</b>	<b>1422</b>	<b>Пиротска област</b>
<i>23348</i>	<i>23340</i>	<i>24192</i>	<i>6744</i>	<i>312</i>	<i>Пирот</i>
6028	6027	7268	474	387	Бабушница
5933	5934	6777	901	347	Бела Паланка
4548	4544	5085	750	376	Димитровград
<b>71609</b>	<b>71583</b>	<b>78977</b>	<b>20582</b>	<b>670</b>	<b>Подунавска област</b>
<i>39097</i>	<i>39088</i>	<i>41581</i>	<i>13572</i>	<i>149</i>	<i>Смедерево</i>
14601	14597	16550	3585	252	Велика Плана
17911	17898	20846	3425	269	Смедеревска Паланка
<b>54558</b>	<b>54512</b>	<b>62309</b>	<b>10411</b>	<b>1390</b>	<b>Пчињска област</b>
<i>28085</i>	<i>28068</i>	<i>30351</i>	<i>5520</i>	<i>258</i>	<i>Град Врање</i>
25046	25033	26749	5235	206	Врање
3039	3035	3602	285	52	Врањска Бања
2710	2707	4305	202	268	Босилеград
5701	5700	6266	1885	54	Бујановац1)
7851	7837	8902	1329	251	Владичин Хан
1261	1261	1604	338	13	Прешево1)
7449	7445	8570	1033	459	Сурдулица
1501	1494	2311	104	87	Трговиште
<b>37439</b>	<b>37414</b>	<b>41946</b>	<b>5668</b>	<b>768</b>	<b>Топличка област</b>
<i>18698</i>	<i>18686</i>	<i>20245</i>	<i>3335</i>	<i>218</i>	<i>Прокупље</i>
5638	5632	6462	734	169	Блаце
4782	4775	5490	624	118	Житорађа
8321	8321	9749	975	263	Куршумлија
...	...	...	...	...	<b>Регион Косово и Метохија</b>



## 13. TRADE

Author:  
Miloš Vukmirović

### **Sources and methods of data collection**

The data on the sale and purchase of the products of agriculture, forestry and fishing are collected in the Monthly survey on turnover of agricultural products of private production, in enterprises and cooperatives and in the Monthly survey on purchase of agricultural products from family holdings. The report sources are records and other documentation provided by legal persons, cooperatives and other respective organizations providing the reports.

### **Coverage**

Purchase and sale of agricultural, forestry and fishing produce include sale of own production of enterprises and cooperatives and purchase from family holdings, authorized for organizing further sale or processing.

### **Definitions**

Under the term 'sold and purchased quantities' anticipated is the turnover, i.e. the delivery of agricultural products from own production of legal persons and cooperatives, as well as directly purchased quantities of agricultural products from family households, aimed at further selling or processing.

### 13.1. SALE AND PURCHASE OF SELECTED PRODUCTS OF AGRICULTURE, FORESTRY AND FISHING, 2021

Region Area City - Municipality	Wheat	Maize	Pigs	Cattle	Eggs, thous.	Milk, thous, lit.	Beans	Potatoes <sup>1)</sup>	Apples <sup>2)</sup>	Plums	Grapes <sup>2)</sup>
	t						t				
<b>REPUBLIC OF SERBIA</b>	<b>1601286</b>	<b>1783471</b>	<b>145503</b>	<b>47615</b>	<b>594919</b>	<b>859346</b>	<b>92</b>	<b>52434</b>	<b>172132</b>	<b>59908</b>	<b>5820</b>
SRBIJA – SEVER	1265406	1654037	109807	19263	259467	441527	85	43884	117125	4031	1053
<b>Beogradski region</b>	<b>31459</b>	<b>21908</b>	<b>221</b>	<b>1813</b>	<b>19006</b>	<b>76704</b>	<b>3</b>	<b>2885</b>	<b>18491</b>	<b>1159</b>	<b>33</b>
<b>Beogradska oblast</b>											
<b>Grad Beograd</b>	<b>31459</b>	<b>21908</b>	<b>221</b>	<b>1813</b>	<b>19006</b>	<b>76704</b>	<b>3</b>	<b>2885</b>	<b>18491</b>	<b>1159</b>	<b>33</b>
Barajevo	0	0	0	0	0	1151	0	0	0	0	0
Voždovac	0	0	0	0	0	160	0	0	17	0	0
Vračar	0	0	0	0	0	0	0	0	0	0	0
Grocka	0	0	7	14	0	0	0	1	11449	1075	5
Zvezdara	0	0	0	0	0	0	0	0	0	0	0
Zemun	10745	10357	128	29	253	3539	0	0	6	0	0
Lazarevac	153	149	0	14	0	1112	0	0	45	0	0
Mladenovac	615	582	0	19	15821	11786	0	0	1439	36	0
Obrenovac	1202	833	45	1	2876	4065	0	645	187	6	10
Palilula	14575	8130	41	1719	2	51012	3	351	214	5	1
Rakovica	0	0	0	0	55	0	0	183	98	6	17
Sopot	0	0	0	2	0	2734	0	0	7	0	0
Surčin	4164	1857	0	14	0	1145	0	1704	4701	31	0
Čukarica	5	0	0	0	0	0	0	0	25	0	0
<b>Region Vojvodine</b>	<b>1233947</b>	<b>1632129</b>	<b>109585</b>	<b>17450</b>	<b>240461</b>	<b>364823</b>	<b>82</b>	<b>40999</b>	<b>98634</b>	<b>2872</b>	<b>1021</b>
<b>Zapadnoabačka oblast</b>	<b>85530</b>	<b>220330</b>	<b>4895</b>	<b>504</b>	<b>49745</b>	<b>93497</b>	<b>0</b>	<b>1</b>	<b>1602</b>	<b>628</b>	<b>0</b>
<i>Sombor</i>	<i>53862</i>	<i>102276</i>	<i>449</i>	<i>179</i>	<i>0</i>	<i>77790</i>	<i>0</i>	<i>0</i>	<i>746</i>	<i>3</i>	<i>0</i>
Apatin	5678	17211	7	14	0	614	0	0	0	0	0
Kula	12720	44378	4362	9	49745	1636	0	1	856	624	0
Odžaci	13270	56465	77	302	0	13457	0	0	0	0	0
<b>Južnobanatska oblast</b>	<b>213616</b>	<b>342306</b>	<b>3535</b>	<b>506</b>	<b>19492</b>	<b>35286</b>	<b>1</b>	<b>6521</b>	<b>14572</b>	<b>1005</b>	<b>50</b>
<i>Pančevo</i>	<i>57070</i>	<i>114188</i>	<i>2905</i>	<i>267</i>	<i>19492</i>	<i>15219</i>	<i>0</i>	<i>0</i>	<i>2</i>	<i>372</i>	<i>0</i>
Alibunar	11804	25474	626	0	0	3376	0	0	812	0	0
Bela Crkva	7488	11944	0	0	0	1527	0	0	12863	627	50
<i>Vršac</i>	<i>39506</i>	<i>14681</i>	<i>0</i>	<i>7</i>	<i>0</i>	<i>1220</i>	<i>0</i>	<i>0</i>	<i>270</i>	<i>0</i>	<i>0</i>
Kovačica	31508	93592	5	122	0	4226	1	0	0	6	0
Kovin	22823	21679	0	110	0	4583	0	0	0	0	0
Opovo	35362	51197	0	0	0	3418	0	6521	626	0	0
Plandište	8055	9551	0	0	0	1717	0	0	0	0	0
<b>Južnobačka oblast</b>	<b>221777</b>	<b>511662</b>	<b>14651</b>	<b>3682</b>	<b>167043</b>	<b>66866</b>	<b>82</b>	<b>31517</b>	<b>26427</b>	<b>176</b>	<b>254</b>
<i>Novi Sad</i>	<i>29461</i>	<i>40174</i>	<i>1715</i>	<i>1021</i>	<i>26962</i>	<i>1118</i>	<i>35</i>	<i>2669</i>	<i>2401</i>	<i>101</i>	<i>82</i>
Bač	9785	12670	1583	3	0	507	0	1	590	19	0
Bačka Palanka	20682	125301	41	105	0	10967	0	13663	4564	56	167
Bački Petrovac	20296	58568	73	106	114172	6481	0	11051	527	0	0
Beočin	1762	1783	126	139	0	739	0	16	0	0	4
Bečej	49163	98574	7058	1167	424	18485	0	1574	0	0	0
Vrbas	25679	42388	124	672	0	2996	5	1828	952	0	0
Žabalj	24483	37384	328	400	0	8946	41	615	0	0	0
Srbobran	18774	49948	1682	1	0	839	0	0	1330	0	0
Sremski Karlovci	98	0	0	0	0	5	0	0	0	0	0
Temerin	8473	34921	1900	47	25486	1337	0	101	503	0	0
Titel	13121	9951	22	20	0	14446	0	0	15559	0	0

<sup>1)</sup> Seminal potato also included.

<sup>2)</sup> Apples and grapes as foodstuffs and for processing.

**13.1. SALE AND PURCHASE OF SELECTED PRODUCTS OF AGRICULTURE,  
FORESTRY AND FISHING, 2021 (continued)**

Region Area City - Municipality	Wheat	Maize	Pigs	Cattle	Eggs, thous.	Milk, thous, lit.	Beans	Potatoes <sup>1)</sup>	Apples <sup>2)</sup>	Plums	Grapes <sup>2)</sup>
	t						t				
<b>Severnobanatska oblast</b>	<b>172480</b>	<b>82610</b>	<b>13700</b>	<b>2090</b>	<b>0</b>	<b>50463</b>	<b>0</b>	<b>0</b>	<b>152</b>	<b>0</b>	<b>0</b>
<i>Kikinda</i>	66211	40182	7846	984	0	26011	0	0	31	0	0
Ada	15368	22764	2616	126	0	4808	0	0	0	0	0
Kanjiža	13413	8496	762	375	0	8606	0	0	122	0	0
Novi Kneževac	18825	4002	555	11	0	2414	0	0	0	0	0
Senta	58159	6193	50	554	0	6122	0	0	0	0	0
Čoka	504	973	1871	39	0	2501	0	0	0	0	0
<b>Severnobačka oblast</b>	<b>140112</b>	<b>135271</b>	<b>16967</b>	<b>1276</b>	<b>745</b>	<b>38782</b>	<b>0</b>	<b>1804</b>	<b>14276</b>	<b>767</b>	<b>342</b>
<i>Subotica</i>	116608	119761	2848	526	0	22545	0	1781	14202	766	342
Bačka Topola	22678	13811	14119	628	745	11487	0	0	74	1	0
Mali Idoš	826	1699	0	123	0	4750	0	23	1	0	0
<b>Srednjobanatska oblast</b>	<b>268614</b>	<b>213159</b>	<b>4696</b>	<b>998</b>	<b>3436</b>	<b>45982</b>	<b>0</b>	<b>1081</b>	<b>1531</b>	<b>223</b>	<b>0</b>
<i>Zrenjanin</i>	78823	58620	664	517	3220	23875	0	819	19	0	0
Žitište	71434	67183	497	176	216	6950	0	0	0	0	0
Nova Crnja	28672	19122	0	1	0	1814	0	0	548	223	0
Novi Bečej	41898	40269	155	304	0	8497	0	0	0	0	0
Sečanj	47787	27965	3380	0	0	4846	0	262	965	0	0
<b>Sremska oblast</b>	<b>131818</b>	<b>126791</b>	<b>51140</b>	<b>8394</b>	<b>0</b>	<b>33946</b>	<b>0</b>	<b>75</b>	<b>40074</b>	<b>72</b>	<b>375</b>
<i>Sremska Mitrovica</i>	11235	14242	38377	4612	0	14321	0	53	1263	20	0
Indija	21846	27243	2626	52	0	3402	0	22	8821	2	225
Irig	497	291	26	108	0	947	0	0	17218	51	0
Pećinci	8001	1932	631	339	0	2870	0	0	0	0	0
Ruma	26904	25164	1336	317	0	792	0	0	6133	0	0
Stara Pazova	45170	41502	3803	410	0	11106	0	0	142	0	0
Šid	18165	16417	4342	2557	0	507	0	0	6498	0	150
SRBIJA – JUG	335880	129434	35697	28352	335452	417819	7	8550	55007	55876	4767
<b>Region Šumadije i Zapadne Srbije</b>	<b>224945</b>	<b>71524</b>	<b>25991</b>	<b>21991</b>	<b>284171</b>	<b>285622</b>	<b>7</b>	<b>7030</b>	<b>26527</b>	<b>29708</b>	<b>4283</b>
<b>Zlatiborska oblast</b>	<b>0</b>	<b>88</b>	<b>83</b>	<b>92</b>	<b>34</b>	<b>41214</b>	<b>0</b>	<b>163</b>	<b>1139</b>	<b>1832</b>	<b>0</b>
<i>Grad Užice</i>	0	0	0	0	0	3901	0	161	80	18	0
Užice	0	0	0	0	0	3901	0	0	0	18	0
Sevojno	0	0	0	0	0	0	0	161	80	0	0
Arijelje	0	0	0	0	0	4470	0	0	970	906	0
Bajina Bašta	0	0	0	0	0	5861	0	0	0	658	0
Kosjerić	0	0	0	13	0	2658	0	0	0	15	0
Nova Varoš	0	88	0	0	0	3715	0	0	0	0	0
Požega	0	0	83	63	0	4153	0	0	83	229	0
Priboj	0	0	0	0	0	2303	0	0	0	0	0
Prijepolje	0	0	0	0	34	86	0	2	5	6	0
Sjenica	0	0	0	16	0	7807	0	0	0	0	0
Čajetina	0	0	0	0	0	6260	0	0	0	0	0
<b>Kolubarska oblast</b>	<b>712</b>	<b>0</b>	<b>3661</b>	<b>7107</b>	<b>77555</b>	<b>43041</b>	<b>0</b>	<b>639</b>	<b>1776</b>	<b>7013</b>	<b>2</b>
<i>Valjevo</i>	0	0	588	2361	39969	16800	0	639	412	1898	2
Lajkovac	13	0	0	51	0	2991	0	0	0	0	0
Ljig	0	0	0	17	0	2529	0	0	0	0	0
Mionica	699	0	0	199	37586	8521	0	0	0	0	0
Osečina	0	0	0	26	0	2417	0	0	1364	5115	0
Ub	0	0	3073	4453	0	9783	0	0	0	0	0

<sup>1)</sup> Seminal potato also included.

<sup>2)</sup> Apples and grapes as foodstuffs and for processing.

### 13.1. SALE AND PURCHASE OF SELECTED PRODUCTS OF AGRICULTURE, FORESTRY AND FISHING, 2021 (continued)

Region Area City - Municipality	Wheat	Maize	Pigs	Cattle	Eggs, thous.	Milk, thous, lit.	Beans	Potatoes <sup>1)</sup>	Apples <sup>2)</sup>	Plums	Grapes <sup>2)</sup>
	t						t				
<b>Mačvanska oblast</b>	<b>199858</b>	<b>61057</b>	<b>17171</b>	<b>7765</b>	<b>239</b>	<b>43922</b>	<b>0</b>	<b>439</b>	<b>1503</b>	<b>4804</b>	<b>25</b>
<i>Šabac</i>	153214	51354	5442	4514	15	11537	0	420	1483	4113	25
Bogatić	38078	7723	9424	2197	0	4561	0	0	0	0	0
Vladimirci	5081	0	1076	18	0	12008	0	0	0	0	0
Koceljeva	3292	1860	7	142	224	3876	0	0	0	551	0
Krupanj	0	0	1	23	0	2955	0	0	0	0	0
<i>Loznica</i>	193	120	1222	860	0	8766	0	19	20	30	0
Ljubovija	0	0	0	12	0	221	0	0	0	110	0
Mali Zvornik	0	0	0	0	0	0	0	0	0	0	0
<b>Moravička oblast</b>	<b>3740</b>	<b>0</b>	<b>76</b>	<b>977</b>	<b>7265</b>	<b>31720</b>	<b>0</b>	<b>3159</b>	<b>9150</b>	<b>4547</b>	<b>0</b>
<i>Čačak</i>	553	0	76	238	7265	16626	0	1397	2101	1498	0
Gornji Milanovac	3187	0	0	716	0	8764	0	744	5139	2325	0
Ivanjica	0	0	0	23	0	149	0	1018	37	577	0
Lučani	0	0	0	0	0	6181	0	0	1872	148	0
<b>Pomoravska oblast</b>	<b>10274</b>	<b>9268</b>	<b>1097</b>	<b>3199</b>	<b>192895</b>	<b>14328</b>	<b>0</b>	<b>41</b>	<b>53</b>	<b>173</b>	<b>175</b>
<i>Jagodina</i>	0	18	86	110	188585	3345	0	0	0	0	0
Despotovac	0	0	3	2	0	100	0	0	0	0	0
Paraćin	184	0	865	531	4311	4004	0	41	53	1	1
Rekovac	0	0	0	5	0	2129	0	0	0	0	175
Svilajnac	0	0	0	6	0	4478	0	0	0	172	0
Čuprija	10090	9250	144	2545	0	272	0	0	0	0	0
<b>Rasinska oblast</b>	<b>8</b>	<b>0</b>	<b>2241</b>	<b>1015</b>	<b>432</b>	<b>26756</b>	<b>0</b>	<b>86</b>	<b>3871</b>	<b>1376</b>	<b>3294</b>
<i>Kruševac</i>	0	0	2061	899	0	20208	0	0	20	679	2977
Aleksandrovac	0	0	177	26	0	1972	0	22	475	187	187
Brus	0	0	0	0	0	840	0	0	25	117	0
Varvarin	8	0	3	5	0	496	0	0	3232	76	0
Trstenik	0	0	0	84	0	3024	0	57	109	316	130
Čičevac	0	0	0	1	432	216	0	8	9	0	0
<b>Raška oblast</b>	<b>314</b>	<b>554</b>	<b>1146</b>	<b>1177</b>	<b>2204</b>	<b>39659</b>	<b>0</b>	<b>792</b>	<b>34</b>	<b>438</b>	<b>16</b>
<i>Kraljevo</i>	314	554	1121	1174	2204	29089	0	54	34	432	16
Vrnjačka Banja	0	0	25	3	0	1791	0	0	0	0	0
<i>Novi Pazar</i>	0	0	0	0	0	3694	0	0	0	0	0
Raška	0	0	0	0	0	375	0	738	0	6	0
Tutin	0	0	0	1	0	4709	0	0	0	0	0
<b>Šumadijska oblast</b>	<b>10039</b>	<b>557</b>	<b>516</b>	<b>659</b>	<b>3547</b>	<b>44983</b>	<b>7</b>	<b>1711</b>	<b>9000</b>	<b>9525</b>	<b>771</b>
<i>Kragujevac</i>	63	188	8	102	3192	17992	7	1433	1340	1411	44
Arandjelovac	3289	0	0	17	355	1877	0	278	51	23	30
Batočina	0	0	0	0	0	1071	0	0	0	0	0
Knić	2142	369	25	434	0	13469	0	0	0	0	0
Lapovo	0	0	0	20	0	403	0	0	0	0	0
Rača	4535	0	482	0	0	2178	0	0	0	0	0
Topola	10	0	0	86	0	7993	0	0	7609	8092	698
<b>Region Južne i Istočne Srbije</b>	<b>110935</b>	<b>57910</b>	<b>9706</b>	<b>6361</b>	<b>51280</b>	<b>132197</b>	<b>0</b>	<b>1521</b>	<b>28480</b>	<b>26169</b>	<b>483</b>
<b>Borska oblast</b>	<b>20411</b>	<b>9174</b>	<b>0</b>	<b>26</b>	<b>0</b>	<b>2320</b>	<b>0</b>	<b>0</b>	<b>0</b>	<b>0</b>	<b>0</b>
<i>Bor</i>	0	0	0	0	0	784	0	0	0	0	0
Kladovo	5613	2108	0	0	0	0	0	0	0	0	0
Majdanpek	0	0	0	1	0	33	0	0	0	0	0
Negotin	14798	7066	0	25	0	1503	0	0	0	0	0

<sup>1)</sup> Seminal potato also included.

<sup>2)</sup> Apples and grapes as foodstuffs and for processing.

### 13.1. SALE AND PURCHASE OF SELECTED PRODUCTS OF AGRICULTURE, FORESTRY AND FISHING, 2021 (continued)

Region Area City - Municipality	Wheat	Maize	Pigs	Cattle	Eggs, thous.	Milk, thous, lit.	Beans	Potatoes <sup>1)</sup>	Apples <sup>2)</sup>	Plums	Grapes <sup>2)</sup>
	t					t					
<b>Braničevska oblast</b>	<b>33260</b>	<b>22898</b>	<b>3825</b>	<b>1850</b>	<b>746</b>	<b>26521</b>	<b>0</b>	<b>123</b>	<b>36</b>	<b>98</b>	<b>2</b>
<i>Grad Požarevac</i>	8677	3980	24	741	746	1451	0	123	36	2	2
Požarevac	8677	3980	24	741	746	1451	0	123	36	2	2
Veliko Gradište	7962	8283	1281	13	0	1127	0	0	0	0	0
Golubac	457	492	0	14	0	828	0	0	0	96	0
Žabari	3501	845	1145	225	0	1072	0	0	0	0	0
Žagubica	0	0	0	6	0	2014	0	0	0	0	0
Kučevo	0	0	0	136	0	26	0	0	0	0	0
Malo Crniće	5748	2727	0	0	0	732	0	0	0	0	0
Petrovac na Mlavi	6915	6571	1375	716	0	19270	0	0	0	0	0
<b>Zaječarska oblast</b>	<b>5106</b>	<b>1849</b>	<b>1088</b>	<b>132</b>	<b>0</b>	<b>5783</b>	<b>0</b>	<b>36</b>	<b>6</b>	<b>3207</b>	<b>133</b>
<i>Zaječar</i>	4808	1609	1088	132	0	2752	0	36	6	240	1
Boljevac	0	0	0	0	0	1671	0	0	0	0	0
Knjaževac	298	240	0	0	0	228	0	0	0	2807	133
Sokobanja	0	0	0	0	0	1132	0	0	0	160	0
<b>Jablanička oblast</b>	<b>4808</b>	<b>688</b>	<b>1819</b>	<b>1919</b>	<b>5418</b>	<b>13464</b>	<b>0</b>	<b>430</b>	<b>187</b>	<b>5302</b>	<b>0</b>
<i>Leskovac</i>	1869	498	1726	1889	0	4513	0	420	187	3785	0
Bojnik	122	0	5	3	5374	1037	0	0	0	0	0
Vlasotince	2171	101	0	0	44	6236	0	0	0	0	0
Lebane	646	89	88	27	0	1678	0	10	0	1517	0
<b>Nišavska oblast</b>	<b>8307</b>	<b>2337</b>	<b>245</b>	<b>1635</b>	<b>52</b>	<b>30426</b>	<b>0</b>	<b>254</b>	<b>438</b>	<b>5971</b>	<b>0</b>
<i>Grad Niš</i>	2094	833	75	604	52	14864	0	224	233	1369	0
Medijana	21	0	0	0	52	54	0	23	31	1292	0
Niška Banja	0	5	0	0	0	187	0	0	0	0	0
Palilula	0	8	75	604	0	333	0	0	84	0	0
Pantelej	0	0	0	0	0	0	0	0	0	0	0
Crveni krst	2073	820	0	0	0	14291	0	201	118	77	0
Aleksinac	336	48	0	6	0	11093	0	30	0	3663	0
Gadžin Han	0	0	0	0	0	937	0	0	205	359	0
Doljevac	4404	844	167	1000	0	0	0	0	0	263	0
Merošina	31	21	0	0	0	639	0	0	0	245	0
Ražanj	1442	591	0	26	0	2619	0	0	0	2	0
Svrljig	0	0	3	0	0	273	0	0	0	70	0
<b>Pirotska oblast</b>	<b>6</b>	<b>20</b>	<b>1758</b>	<b>241</b>	<b>0</b>	<b>9441</b>	<b>0</b>	<b>0</b>	<b>0</b>	<b>0</b>	<b>0</b>
<i>Pirot</i>	4	8	1758	239	0	7141	0	0	0	0	0
Bela Palanka	2	12	0	2	0	425	0	0	0	0	0
Dimitrovgrad	0	0	0	0	0	1874	0	0	0	0	0
<b>Podunavska oblast</b>	<b>34920</b>	<b>20418</b>	<b>131</b>	<b>523</b>	<b>44614</b>	<b>25183</b>	<b>0</b>	<b>670</b>	<b>22755</b>	<b>921</b>	<b>215</b>
<i>Smederevo</i>	15718	5595	53	114	6	6254	0	226	22510	779	22
Velika Plana	16404	12939	79	3	9	10497	0	397	25	5	193
Smederevska Palanka	2798	1884	0	406	44598	8433	0	47	220	137	0
<b>Pčinjska oblast</b>	<b>127</b>	<b>93</b>	<b>5</b>	<b>8</b>	<b>199</b>	<b>4653</b>	<b>0</b>	<b>7</b>	<b>394</b>	<b>293</b>	<b>134</b>
<i>Grad Vranje</i>	127	91	5	6	65	362	0	7	10	0	134
Vranje	127	91	5	6	65	362	0	7	10	0	134
Bosilegrad	0	2	0	0	0	0	0	0	0	0	0
Bujanovac	0	0	0	2	0	2043	0	0	0	0	0
Vladičin Han	0	0	0	0	51	551	0	0	384	293	0
Preševo	0	0	0	0	0	1379	0	0	0	0	0
Surdulica	0	0	0	0	83	317	0	0	0	0	0
Trgovište	0	0	0	0	0	0	0	0	0	0	0
<b>Toplička oblast</b>	<b>3990</b>	<b>433</b>	<b>835</b>	<b>27</b>	<b>251</b>	<b>14407</b>	<b>0</b>	<b>0</b>	<b>4664</b>	<b>10377</b>	<b>0</b>
<i>Prokuplje</i>	107	0	0	0	251	2025	0	0	2664	7282	0
Blace	3880	17	0	0	0	11207	0	0	210	2551	0
Žitorađa	3	416	835	0	0	21	0	0	1749	430	0
Kuršumlija	0	0	0	27	0	1155	0	0	41	114	0
<b>Region Kosovo i Metohija</b>	...	...	...	...	...	...	...	...	...	...	...

<sup>1)</sup> Seminal potato also included.

<sup>2)</sup> Apples and grapes as foodstuffs and for processing.





# 14. TOURISM

Author:  
Ružica Veličković  
Dragana Gajić

## **Sources and methods of data collection**

Data on the tourist turnover (the number of tourist arrivals and nights) are collected from the regular monthly survey.

## **Coverage**

Monthly survey cover tourist accommodation establishments providing, as a paid service, short-stay accommodation services. Coverage of tourist accommodation services in establishments owned by physical persons may not be considered as complete. Some of them provide accommodation services without obtained licence from the respective local government bodies and therefore they are not covered by the statistical survey. Also, some households do not provide data for all tourist customers.

## **Definitions**

Tourist is every person who, outside his place of usual residence, spends at least one night, in tourist accommodation establishment for reasons of rest, recreation, health, study, sport, religion, family, business, public tasks or meeting. Tourist arrival is the number of persons (tourists) who registered their stay in an accommodation establishment. Tourist is registered in every object where he stays. Consequently, in case tourists change the accommodation establishment they stay in, they are re-registered. Statistics thus register the number of tourist arrivals and not the number of tourists.

## 14.1. TOURISM, 2021

Region Area <i>City - Municipality</i>	Tourists			Overnight stays			Average number of overnight stays <sup>1)</sup>	
	All	Domestic	Foreign	All	Domestic	Foreign	Domestic	Foreign
<b>REPUBLIC OF SERBIA</b>	<b>2591293</b>	<b>1720054</b>	<b>871239</b>	<b>8162430</b>	<b>5732833</b>	<b>2429597</b>	<b>3.3</b>	<b>2.8</b>
SRBIJA – SEVER	1036246	431116	605130	2808272	1181667	1626605	2.7	2.7
<b>Beogradski region</b>	<b>607873</b>	<b>147845</b>	<b>460028</b>	<b>1628288</b>	<b>390294</b>	<b>1237994</b>	<b>2.6</b>	<b>2.7</b>
<b>Beogradska oblast</b>								
<b>Grad Beograd</b>	<b>607873</b>	<b>147845</b>	<b>460028</b>	<b>1628288</b>	<b>390294</b>	<b>1237994</b>	<b>2.6</b>	<b>2.7</b>
Barajevo	2336	1470	866	3767	2165	1602	1.5	1.8
Voždovac	45448	17614	27834	130670	44386	86284	2.5	3.1
Vračar	76694	19866	56828	259653	74463	185190	3.7	3.3
Grocka	10749	960	9789	12713	1496	11217	1.6	1.1
Zvezdara	2051	810	1241	7237	2621	4616	3.2	3.7
Zemun	34189	11374	22815	98710	25975	72735	2.3	3.2
Lazarevac	247	227	20	1135	1015	120	4.5	6.0
Mladenovac	2819	2077	742	4608	2964	1644	1.4	2.2
Novi Beograd	101599	20682	80917	310191	81226	228965	3.9	2.8
Obrenovac	2546	1683	863	7269	4397	2872	2.6	3.3
Palilula	47861	10143	37718	139883	30755	109128	3.0	2.9
Rakovica	23051	12972	10079	54135	22264	31871	1.7	3.2
Savski venac	93180	17561	75619	215433	34598	180835	2.0	2.4
Sopot	-	-	-	-	-	-	-	-
Stari grad	149394	24739	124655	352465	50324	302141	2.0	2.4
Surčin	8491	2528	5963	10409	2825	7584	1.1	1.3
Čukarica	7218	3139	4079	20010	8820	11190	2.8	2.7
<b>Region Vojvodine</b>	<b>428373</b>	<b>283271</b>	<b>145102</b>	<b>1179984</b>	<b>791373</b>	<b>388611</b>	<b>2.8</b>	<b>2.7</b>
<b>Zapadnobačka oblast</b>	<b>20721</b>	<b>16746</b>	<b>3975</b>	<b>85517</b>	<b>74162</b>	<b>11355</b>	<b>4.4</b>	<b>2.9</b>
<i>Sombor</i>	<i>11652</i>	<i>8503</i>	<i>3149</i>	<i>26343</i>	<i>17837</i>	<i>8506</i>	2.1	2.7
Apatin	8142	7487	655	57321	54890	2431	7.3	3.7
Kula	235	168	67	457	319	138	1.9	2.1
Odžaci	692	588	104	1396	1116	280	1.9	2.7
<b>Južnobanatska oblast</b>	<b>25632</b>	<b>19201</b>	<b>6431</b>	<b>84941</b>	<b>53768</b>	<b>31173</b>	<b>2.8</b>	<b>4.8</b>
<i>Pančevo</i>	<i>6874</i>	<i>3992</i>	<i>2882</i>	<i>31739</i>	<i>9314</i>	<i>22425</i>	2.3	7.8
Alibunar	204	204	-	944	944	-	4.6	-
Bela Crkva	2551	2488	63	16480	16298	182	6.6	2.9
<i>Vršac</i>	<i>11716</i>	<i>9212</i>	<i>2504</i>	<i>25732</i>	<i>20127</i>	<i>5605</i>	2.2	2.2
Kovačica	86	86	-	436	436	-	5.1	-
Kovin	2684	1868	816	5579	3123	2456	1.7	3.0
Opovo	1173	1007	166	2992	2487	505	2.5	3.0
Plandište	344	344	-	1039	1039	-	3.0	-
<b>Južnobačka oblast</b>	<b>153888</b>	<b>79653</b>	<b>74235</b>	<b>387000</b>	<b>191884</b>	<b>195116</b>	<b>2.4</b>	<b>2.6</b>
<i>Grad Novi Sad</i>	<i>134267</i>	<i>64369</i>	<i>69898</i>	<i>335738</i>	<i>153034</i>	<i>182704</i>	2.4	2.6
Bač	572	401	171	1043	614	429	1.5	2.5
Bačka Palanka	3556	2698	858	10565	7943	2622	2.9	3.1
Bački Petrovac	454	204	250	1550	511	1039	2.5	4.2
Beočin	1046	971	75	2969	2704	265	2.8	3.5
Bečej	2155	1537	618	9082	7105	1977	4.6	3.2
Vrbas	3632	2800	832	9898	8067	1831	2.9	2.2
Žabalj	361	273	88	2487	1513	974	5.5	11.1
Srbobran	-	-	-	-	-	-	-	-
Sremski Karlovci	6397	5537	860	10283	8787	1496	1.6	1.7
Temerin	959	490	469	2462	945	1517	1.9	3.2
Titel	489	373	116	923	661	262	1.8	2.3

<sup>1)</sup> Average number of overnight stays is calculated by dividing number of overnight stays by number of tourists. As tourists are registered in each place where they stay, in case of changing place, data have been repeated, i.e. duplicated. Therefore, average number of overnight stays, calculated in this way, is probably smaller than real one.

## 14.1. TOURISM, 2021 (continued)

Region Area <i>City - Municipality</i>	Tourists			Overnight stays			Average number of overnight stays <sup>1)</sup>	
	All	Domestic	Foreign	All	Domestic	Foreign	Domestic	Foreign
<b>Severnobanatska oblast</b>	<b>23705</b>	<b>19697</b>	<b>4008</b>	<b>104392</b>	<b>89214</b>	<b>15178</b>	<b>4.5</b>	<b>3.8</b>
<i>Kikinda</i>	8480	8101	379	42316	40532	1784	5.0	4.7
Ada	1091	657	434	2363	1480	883	2.3	2.0
Kanjža	9000	7084	1916	38341	31909	6432	4.5	3.4
Novi Kneževac	101	82	19	545	506	39	6.2	2.1
Senta	4387	3131	1256	18049	12029	6020	3.8	4.8
Čoka	646	642	4	2778	2758	20	4.3	5.0
<b>Severnobačka oblast</b>	<b>77573</b>	<b>49097</b>	<b>28476</b>	<b>198295</b>	<b>133275</b>	<b>65020</b>	<b>2.7</b>	<b>2.3</b>
<i>Subotica</i>	71624	45353	26271	180548	121742	58806	2.7	2.2
Bačka Topola	5284	3213	2071	15588	9847	5741	3.1	2.8
Mali Idoš	665	531	134	2159	1686	473	3.2	3.5
<b>Srednjobanatska oblast</b>	<b>17731</b>	<b>13209</b>	<b>4522</b>	<b>62228</b>	<b>44758</b>	<b>17470</b>	<b>3.4</b>	<b>3.9</b>
<i>Zrenjanin</i>	11718	7726	3992	45615	29987	15628	3.9	3.9
Žitište	884	788	96	3529	3190	339	4.0	3.5
Nova Crnja	-	-	-	-	-	-	-	-
Novi Bečej	4139	3799	340	9886	8737	1149	2.3	3.4
Sečanj	990	896	94	3198	2844	354	3.2	3.8
<b>Sremska oblast</b>	<b>109123</b>	<b>85668</b>	<b>23455</b>	<b>257611</b>	<b>204312</b>	<b>53299</b>	<b>2.4</b>	<b>2.3</b>
<i>Sremska Mitrovica</i>	4311	2746	1565	7917	5607	2310	2.0	1.5
Indija	1512	1303	209	6826	6129	697	4.7	3.3
Irig	64862	56569	8293	157436	137816	19620	2.4	2.4
Pećinci	1516	1288	228	2456	2127	329	1.7	1.4
Ruma	16453	9841	6612	24945	16956	7989	1.7	1.2
Stara Pazova	17750	11948	5802	50477	30085	20392	2.5	3.5
Šid	2719	1973	746	7554	5592	1962	2.8	2.6
SRBIJA – JUG	1555047	1288938	266109	5354158	4551166	802992	3.5	3.0
<b>Region Šumadije i Zapadne Srbije</b>	<b>1 056 801</b>	<b>881 905</b>	<b>174 896</b>	<b>3 565 312</b>	<b>2 972 890</b>	<b>592 422</b>	<b>3.4</b>	<b>3.4</b>
<b>Zlatiborska oblast</b>	<b>320320</b>	<b>259944</b>	<b>60376</b>	<b>1019525</b>	<b>872167</b>	<b>147358</b>	<b>3.4</b>	<b>2.4</b>
<i>Grad Užice</i>	50278	40616	9662	137196	121381	15815	3.0	1.6
Užice	50278	40616	9662	137196	121381	15815	3.0	1.6
Sevojno	-	-	-	-	-	-	-	-
Arije	1124	890	234	1998	1585	413	1.8	1.8
Bajina Bašta	26730	24732	1998	102264	97843	4421	4.0	2.2
Kosjerić	1640	1464	176	5220	4855	365	3.3	2.1
Nova Varoš	17811	16839	972	63986	61953	2033	3.7	2.1
Požega	8509	6498	2011	15327	11695	3632	1.8	1.8
Priboj	4643	3549	1094	22205	18755	3450	5.3	3.2
Prijepolje	1474	1349	125	3304	3101	203	2.3	1.6
Sjenica	3532	2983	549	6313	5497	816	1.8	1.5
Čajetina	204579	161024	43555	661712	545502	116210	3.4	2.7
<b>Kolubarska oblast</b>	<b>67414</b>	<b>64527</b>	<b>2887</b>	<b>230478</b>	<b>220427</b>	<b>10051</b>	<b>3.4</b>	<b>3.5</b>
<i>Valjevo</i>	49219	47440	1779	161805	155748	6057	3.3	3.4
Lajkovac	-	-	-	-	-	-	-	-
Ljig	4454	4384	70	11674	11551	123	2.6	1.8
Mionica	9895	9427	468	47025	44576	2449	4.7	5.2
Osečina	486	480	6	2612	2563	49	5.3	8.2
Ub	3360	2796	564	7362	5989	1373	2.1	2.4
<b>Mačvanska oblast</b>	<b>54603</b>	<b>44125</b>	<b>10478</b>	<b>233875</b>	<b>158245</b>	<b>75630</b>	<b>3.6</b>	<b>7.2</b>
<i>Šabac</i>	15146	11112	4034	30255	21410	8845	1.9	2.2
Bogatić	291	291	-	817	817	-	2.8	-
Vladimirci	-	-	-	-	-	-	-	-
Koceljeva	4123	4123	-	5984	5984	-	1.5	-
Krupanj	4827	4827	-	24387	24387	-	5.1	-
Loznica	26839	20844	5995	164675	98880	65795	4.7	11.0
Ljubovija	1961	1749	212	3895	3608	287	2.1	1.4
Mali Zvornik	1416	1179	237	3862	3159	703	2.7	3.0

<sup>1)</sup> Average number of overnight stays is calculated by dividing number of overnight stays by number of tourists. As tourists are registered in each place where they stay, in case of changing place, data have been repeated, i.e. duplicated. Therefore, average number of overnight stays, calculated in this way, is probably smaller than real one.

### 14.1. TOURISM, 2021 (continued)

Region Area City - Municipality	Tourists			Overnight stays			Average number of overnight stays <sup>1)</sup>	
	All	Domestic	Foreign	All	Domestic	Foreign	Domestic	Foreign
<b>Moravička oblast</b>	<b>67601</b>	<b>54055</b>	<b>13546</b>	<b>266685</b>	<b>208202</b>	<b>58483</b>	<b>3.9</b>	<b>4.3</b>
Čačak	36181	25499	10682	146355	100722	45633	4.0	4.3
Gornji Milanovac	14410	12947	1463	59580	50720	8860	3.9	6.1
Ivanjica	15120	14040	1080	55522	52378	3144	3.7	2.9
Lučani	1890	1569	321	5228	4382	846	2.8	2.6
<b>Pomoravska oblast</b>	<b>14221</b>	<b>8021</b>	<b>6200</b>	<b>33274</b>	<b>18209</b>	<b>15065</b>	<b>2.3</b>	<b>2.4</b>
Jagodina	4475	2590	1885	10172	5057	5115	2.0	2.7
Despotovac	751	734	17	4171	4134	37	5.6	2.2
Paraćin	7765	3756	4009	16260	7062	9198	1.9	2.3
Rekovac	-	-	-	-	-	-	-	-
Svilajnac	383	372	11	583	560	23	1.5	2.1
Ćuprija	847	569	278	2088	1396	692	2.5	2.5
<b>Rasinska oblast</b>	<b>41120</b>	<b>33914</b>	<b>7206</b>	<b>184732</b>	<b>145225</b>	<b>39507</b>	<b>4.3</b>	<b>5.5</b>
Kruševac	21304	17987	3317	107252	76638	30614	4.3	9.2
Aleksandrovac	1945	1939	6	9303	9273	30	4.8	5.0
Brus	14504	12777	1727	64190	57580	6610	4.5	3.8
Varvarin	-	-	-	-	-	-	-	-
Trstenik	1274	1118	156	1894	1641	253	1.5	1.6
Ćičevac	2093	93	2000	2093	93	2000	1.0	1.0
<b>Raška oblast</b>	<b>421967</b>	<b>360925</b>	<b>61042</b>	<b>1410199</b>	<b>1202210</b>	<b>207989</b>	<b>3.3</b>	<b>3.4</b>
Kraljevo	21033	17692	3341	95608	68944	26664	3.9	8.0
Vrnjačka Banja	269117	232548	36569	858867	751673	107194	3.2	2.9
Novi Pazar	15385	11107	4278	27977	20709	7268	1.9	1.7
Raška	116087	99233	16854	427004	360141	66863	3.6	4.0
Tutin	345	345	-	743	743	-	2.2	-
<b>Šumadijska oblast</b>	<b>69555</b>	<b>56394</b>	<b>13161</b>	<b>186544</b>	<b>148205</b>	<b>38339</b>	<b>2.6</b>	<b>2.9</b>
Kragujevac	30858	22719	8139	89960	66310	23650	2.9	2.9
Aranđelovac	29583	25542	4041	75809	62855	12954	2.5	3.2
Batočina	-	-	-	-	-	-	-	-
Knić	4017	3657	360	13148	12304	844	3.4	2.3
Lapovo	2182	2027	155	2638	2453	185	1.2	1.2
Rača	-	-	-	-	-	-	-	-
Topola	2915	2449	466	4989	4283	706	1.7	1.5
<b>Region Južne i Istočne Srbije</b>	<b>498246</b>	<b>407033</b>	<b>91213</b>	<b>1788846</b>	<b>1578276</b>	<b>210570</b>	<b>3.9</b>	<b>2.3</b>
<b>Borska oblast</b>	46193	39809	6384	142963	121594	21369	3.1	3.3
Bor	5172	4469	703	15488	12638	2850	2.8	4.1
Kladovo	22162	19261	2901	67872	61433	6439	3.2	2.2
Majdanpek	12564	10567	1997	50118	39347	10771	3.7	5.4
Negotin	6295	5512	783	9485	8176	1309	1.5	1.7
<b>Braničevska oblast</b>	<b>60092</b>	<b>53816</b>	<b>6276</b>	<b>185329</b>	<b>167792</b>	<b>17537</b>	<b>3.1</b>	<b>2.8</b>
Grad Požarevac	7748	6254	1494	26504	19356	7148	3.1	4.8
Požarevac	7748	6254	1494	26504	19356	7148	3.1	4.8
Kostolac	-	-	-	-	-	-	-	-
Veliko Gradište	29430	27568	1862	113567	108452	5115	3.9	2.7
Golubac	7604	5587	2017	14380	11336	3044	2.0	1.5
Žabari	1031	1031	-	1031	1031	-	1.0	-
Žagubica	1841	1760	81	7468	6936	532	3.9	6.6
Kučevo	282	238	44	973	801	172	3.4	3.9
Malo Crniće	1100	1100	-	1100	1100	-	1.0	-
Petrovac na Mlavi	11056	10278	778	20306	18780	1526	1.8	2.0

<sup>1)</sup> Average number of overnight stays is calculated by dividing number of overnight stays by number of tourists. As tourists are registered in each place where they stay, in case of changing place, data have been repeated, i.e. duplicated. Therefore, average number of overnight stays, calculated in this way, is probably smaller than real one.

### 14.1. TOURISM, 2021 (continued)

Region Area City - Municipality	Tourists			Overnight stays			Average number of overnight stays <sup>1)</sup>	
	All	Domestic	Foreign	All	Domestic	Foreign	Domestic	Foreign
<b>Zaječarska oblast</b>	<b>209092</b>	<b>200341</b>	<b>8751</b>	<b>912859</b>	<b>888837</b>	<b>24022</b>	<b>4.4</b>	<b>2.7</b>
Zaječar	11790	10215	1575	38074	34800	3274	3.4	2.1
Boljevac	14899	13700	1199	33738	31249	2489	2.3	2.1
Knjaževac	23272	21611	1661	84958	79771	5187	3.7	3.1
Sokobanja	159131	154815	4316	756089	743017	13072	4.8	3.0
<b>Jablanička oblast</b>	<b>24779</b>	<b>18183</b>	<b>6596</b>	<b>84258</b>	<b>64040</b>	<b>20218</b>	<b>3.5</b>	<b>3.1</b>
Leskovac	18482	11995	6487	43685	23944	19741	2.0	3.0
Bojnik	-	-	-	-	-	-	-	-
Vlasotince	327	309	18	920	826	94	2.7	5.2
Lebane	186	151	35	892	829	63	5.5	1.8
Medveđa	5784	5728	56	38761	38441	320	6.7	5.7
Crna Trava	-	-	-	-	-	-	-	-
<b>Nišavska oblast</b>	<b>76708</b>	<b>34727</b>	<b>41981</b>	<b>173760</b>	<b>102598</b>	<b>71162</b>	<b>3.0</b>	<b>1.7</b>
Grad Niš	69382	33673	35709	163053	98902	64151	2.9	1.8
Medijana	36508	18198	18310	66886	33958	32928	1.9	1.8
Niška Banja	4271	4060	211	33686	32803	883	8.1	4.2
Palilula	11624	6539	5085	37818	23268	14550	3.6	2.9
Pantelejš	3846	1923	1923	5785	3312	2473	1.7	1.3
Crveni krst	13133	2953	10180	18878	5561	13317	1.9	1.3
Aleksinac	7151	942	6209	10143	3350	6793	3.6	1.1
Gadžin Han	31	31	-	40	40	-	1.3	-
Doljevac	104	41	63	410	192	218	4.7	3.5
Merošina	-	-	-	-	-	-	-	-
Ražanj	25	25	-	73	73	-	2.9	-
Svrljig	15	15	-	41	41	-	2.7	-
<b>Pirotska oblast</b>	<b>16734</b>	<b>10677</b>	<b>6057</b>	<b>39338</b>	<b>22457</b>	<b>16881</b>	<b>2.1</b>	<b>2.8</b>
Pirot	12876	8845	4031	33234	19259	13975	2.2	3.5
Babušnica	68	68	-	215	215	-	3.2	-
Bela Palanka	312	274	38	482	374	108	1.4	2.8
Dimitrovgrad	3478	1490	1988	5407	2609	2798	1.8	1.4
<b>Podunavska oblast</b>	<b>14782</b>	<b>8573</b>	<b>6209</b>	<b>34081</b>	<b>20211</b>	<b>13870</b>	<b>2.4</b>	<b>2.2</b>
Smederevo	3440	1679	1761	10334	3669	6665	2.2	3.8
Velika Plana	10871	6614	4257	22512	15949	6563	2.4	1.5
Smederevska Palanka	471	280	191	1235	593	642	2.1	3.4
<b>Pčinjska oblast</b>	<b>21806</b>	<b>16075</b>	<b>5731</b>	<b>65069</b>	<b>50408</b>	<b>14661</b>	<b>3.1</b>	<b>2.6</b>
Grad Vranje	17466	12521	4945	42925	31279	11646	2.5	2.4
Vranje	14835	10078	4757	24716	14634	10082	1.5	2.1
Vranjska Banja	2631	2443	188	18209	16645	1564	6.8	8.3
Bosilegrad	344	295	49	725	626	99	2.1	2.0
Bujanovac	1786	1362	424	14248	12440	1808	9.1	4.3
Vladičin Han	627	462	165	2215	1576	639	3.4	3.9
Preševo	-	-	-	-	-	-	-	-
Surdulica	1583	1435	148	4956	4487	469	3.1	3.2
Trgovište	-	-	-	-	-	-	-	-
<b>Toplička oblast</b>	<b>28060</b>	<b>24832</b>	<b>3228</b>	<b>151189</b>	<b>140339</b>	<b>10850</b>	<b>5.7</b>	<b>3.4</b>
Prokuplje	2330	1547	783	4061	2239	1822	1.4	2.3
Blace	-	-	-	-	-	-	-	-
Žitorađa	-	-	-	-	-	-	-	-
Kuršumlija	25730	23285	2445	147128	138100	9028	5.9	3.7
<b>Region Kosovo i Metohija</b>	...	...	...	...	...	...	...	...

<sup>1)</sup> Average number of overnight stays is calculated by dividing number of overnight stays by number of tourists. As tourists are registered in each place where they stay, in case of changing place, data have been repeated, i.e. duplicated. Therefore, average number of overnight stays, calculated in this way, is probably smaller than real one.

## 14.2. TOURISTS AND OVERNIGHT STAYS, BY TOURIST PLACES, 2021 (continued)

	Tourists			Overnight stays			Average number of overnight stays <sup>1)</sup>	
	All	Domestic	Foreign	All	Domestic	Foreign	Domestic	Foreign
<b>TOTAL</b>	<b>2591293</b>	<b>1720054</b>	<b>871239</b>	<b>8162430</b>	<b>5732833</b>	<b>2429597</b>	<b>3.3</b>	<b>2.8</b>
Beograd - Gradska naselja	574149	136799	437350	1566254	370504	1195750	2.7	<b>2.7</b>
Novi Sad - Gradska naselja	124900	57459	67441	318674	141117	177557	2.5	<b>2.6</b>
<b>SPAS</b>	<b>677404</b>	<b>602806</b>	<b>74598</b>	<b>2636000</b>	<b>2382736</b>	<b>253264</b>	<b>4.0</b>	<b>3.4</b>
Arandelovac	29583	25542	4041	75809	62855	12954	2.5	3.2
Banja Vrdnik	61838	53545	8293	144035	124415	19620	2.3	2.4
Vranjska Banja	1573	1476	97	14771	13360	1411	9.1	14.5
Vrnjačka Banja	267672	231112	36560	852297	745118	107179	3.2	2.9
Vrujci - Gornja Toplica	9678	9266	412	45762	43732	2030	4.7	4.9
Gamzigradska Banja	929	910	19	9776	9489	287	10.4	15.1
Gornja Trepča	7979	7310	669	77332	68347	8985	9.3	13.4
Koviljača	18588	14490	4098	119850	75438	44412	5.2	10.8
Lukovska Banja	11121	10431	690	75542	72533	3009	7.0	4.4
Mataruška Banja	465	461	4	5851	5818	33	12.6	8.3
Niška Banja	4271	4060	211	33686	32803	883	8.1	4.2
Palić	35811	27093	8718	85239	69070	16169	2.5	1.9
Prolog Banja	14609	12854	1755	71586	65567	6019	5.1	3.4
Sijarinska Banja	5784	5728	56	38761	38441	320	6.7	5.7
Sokobanja	159131	154815	4316	756089	743017	13072	4.8	3.0
<b>MOUNTAIN RESORTS</b>	<b>551643</b>	<b>472174</b>	<b>79469</b>	<b>1886401</b>	<b>1645255</b>	<b>241146</b>	<b>3.5</b>	<b>3.0</b>
Avala	2025	686	1339	11049	810	10239	1.2	7.6
Goč	7764	7755	9	33952	33937	15	4.4	1.7
Divčibare	44082	43090	992	143984	140016	3968	3.2	4.0
Zlatar	15795	14979	816	55379	53619	1760	3.6	2.2
Zlatibor (Partizanske Vode, Palisad, Vodice, Ribnica, Jablanica)	204112	160718	43394	660778	544835	115943	3.4	2.7
Ivanjica	9119	8594	525	37278	35146	2132	4.1	4.1
Jastrebac	1905	1698	207	3695	3249	446	1.9	2.2
Kopaonik	115359	98505	16854	426185	359322	66863	3.6	4.0
Mokra Gora	16521	11926	4595	36210	28894	7316	2.4	1.6
Majdanpek	4146	3545	601	16116	12546	3570	3.5	5.9
Rajac	2743	2673	70	7316	7193	123	2.7	1.8
Rtanj	8138	7462	676	17890	16303	1587	2.2	2.3
Rudnik	5906	5570	336	33782	30201	3581	5.4	10.7
Tara (Kaluderske bare, Šljivovica, Mitrovac, Perućac)	41543	39793	1750	165360	161006	4354	4.0	2.5
Stara planina	21812	20538	1274	77761	73633	4128	3.6	3.2

<sup>1)</sup> Average number of overnight stays is calculated by dividing number of overnight stays by number of tourists. As tourists are registered in each place where they stay, in case of changing place, data have been repeated, i.e. duplicated. Therefore, average number of overnight stays, calculated in this way, is probably smaller than real one.

## 14.2. TOURISTS AND OVERNIGHT STAYS, BY TOURIST PLACES, 2021 (continued)

	Tourists			Overnight stays			Average number of overnight stays <sup>1)</sup>	
	All	Domestic	Foreign	All	Domestic	Foreign	Domestic	Foreign
<b>OTHER TOURIST PLACES</b>	<b>534596</b>	<b>364202</b>	<b>170394</b>	<b>1435067</b>	<b>978493</b>	<b>456574</b>	<b>2.7</b>	<b>2.7</b>
Bor	4094	3412	682	10808	8148	2660	2.4	3.9
Valjevo	5028	4241	787	17451	15362	2089	3.6	2.7
Velika Plana	8297	5574	2723	18884	13865	5019	2.5	1.8
Golubac	7604	5587	2017	14380	11336	3044	2.0	1.5
Donji Milanovac	7687	6560	1127	23867	18588	5279	2.8	4.7
Zaječar	10450	8958	1492	27133	24256	2877	2.7	1.9
Zrenjanin	7311	4024	3287	22662	10207	12455	2.5	3.8
Karataš	2828	2767	61	8420	8287	133	3.0	2.2
Kikinda	7974	7662	312	41157	39639	1518	5.2	4.9
Kladovo	19334	16494	2840	59452	53146	6306	3.2	2.2
Kraljevo	11704	8636	3068	50584	27259	23325	3.2	7.6
Kruševac	9509	6513	2996	42703	13360	29343	2.1	9.8
Leskovac	12008	8967	3041	33093	20212	12881	2.3	4.2
Novi Pazar	11660	7463	4197	19294	12177	7117	1.6	1.7
Oplenac	2915	2449	466	4989	4283	706	1.7	1.5
Pirot	11892	7881	4011	31555	17619	13936	2.2	3.5
Predejane	5666	2655	3011	7637	3141	4496	1.2	1.5
Požega	8169	6161	2008	13912	10283	3629	1.7	1.8
Ruma	16391	9780	6611	24883	16895	7988	1.7	1.2
Sremska Mitrovica	4311	2746	1565	7917	5607	2310	2.0	1.5
Subotica	35813	18260	17553	95309	52672	42637	2.9	2.4
Užice	6177	3548	2629	9091	5623	3468	1.6	1.3
Čačak	16941	10300	6641	35416	19443	15973	1.9	2.4
Šabac	14156	10200	3956	26836	18202	8634	1.8	2.2
<b>OTHER PLACES</b>	<b>128601</b>	<b>86614</b>	<b>41987</b>	<b>320034</b>	<b>214728</b>	<b>105306</b>	<b>2.5</b>	<b>2.5</b>

<sup>1)</sup> Average number of overnight stays is calculated by dividing number of overnight stays by number of tourists. As tourists are registered in each place where they stay, in case of changing place, data have been repeated, i.e. duplicated. Therefore, average number of overnight stays, calculated in this way, is probably smaller than real one.





# 15. TRANSPORT AND TELECOMMUNICATIONS

Authors:  
Predrag Mutavdžić  
Marija Dobrosavljević  
Roksalana Đorđević

## Sources and methods of data collection

The data on length of national roads, class I and class II are provided from the public enterprise "Roads of Serbia" and the respective municipal bodies and data on municipal roads from regular annual surveys, provided by the respective municipal bodies. Data on PTT traffic are obtained from the public enterprises registered in these divisions on the basis of regular annual and quarterly reports. The data on registered road motor vehicles and trailers are obtained from the database of registered vehicles that are maintained by the Ministry of Interior of Serbia.

## Coverage

Assets and PTT traffic relate to the public PTT traffic carried out under the organization of the public enterprises performed by business entities in the field of postal and telecommunication traffic. Telephone subscribers include active connections of all legal and physical persons owned by business entities, which provide telephone services and are owned by subscribers. Included are all registered vehicles, except for vehicles of the Serbian Army, diplomatic and consular missions and vehicles registered with a temporary license plate. PTT mailing and parcel traffic comprise only dispatches in domestic and dispatches and receipts in international traffic. Data on letter mails include printed items, business documents, dispatches for the blind and air mailings. Turnover of newspapers and magazines is not presented by municipalities, since such dispatches are only registered in the places where editorial boards have their head offices, and when received -as letter mails.

## 15.1. LENGTH OF ROADS<sup>1)</sup>, 2021

km

Region Area City - Municipality	Total	Modern road surface	National roads, Class I		National roads, Class II		Municipal roads	
			All	Modern road surface	All	Modern road surface	All	Modern road surface
<b>REPUBLIC OF SERBIA</b>	<b>44794.1</b>	<b>30409.7</b>	<b>3884.8</b>	<b>3884.8</b>	<b>9620.5</b>	<b>9414.1</b>	<b>31288.8</b>	<b>17110.7</b>
SRBIJA – SEVER	11630.8	9130.7	1209.8	1209.8	2422.1	2421.5	7998.9	5499.3
<b>Beogradski region</b>	<b>5750.3</b>	<b>3708.0</b>	<b>190.6</b>	<b>190.6</b>	<b>454.0</b>	<b>453.5</b>	<b>5105.7</b>	<b>3063.9</b>
<b>Beogradska oblast<sup>2)</sup></b>								
<i>Grad Beograd</i>	<b>5750.3</b>	<b>3708.0</b>	<b>190.6</b>	<b>190.6</b>	<b>454.0</b>	<b>453.5</b>	<b>5105.7</b>	<b>3063.9</b>
Barajevo	...	180.6	15.8	15.8	41.4	40.9	...	123.9
Voždovac	...	299.7	-	-	40.9	40.9	...	258.9
Vračar	...	55.5	-	-	-	-	...	55.5
Grocka	...	269.3	-	-	59.1	59.1	...	210.3
Zvezdara	...	182.1	-	-	0.5	0.5	...	181.6
Zemun	...	365.7	-	-	18.0	18.0	...	347.7
Lazarevac	...	241.1	52.9	52.9	37.3	37.3	...	150.9
Mladenovac	...	260.9	23.7	23.7	60.2	60.2	...	177.1
Novi Beograd	...	240.9	-	-	-	-	...	240.9
Obrenovac	...	333.8	28.9	28.9	60.8	60.8	...	244.0
Palilula	...	294.4	47.9	47.9	-	-	...	246.6
Rakovica	...	108.7	0.8	0.8	1.8	1.8	...	106.0
Savski venac	...	113.0	-	-	-	-	...	113.0
Sopot	...	244.1	2.2	2.2	89.1	89.0	...	152.9
Stari grad	...	54.8	-	-	-	-	...	54.8
Surčin	...	171.4	-	-	34.6	34.6	...	136.8
Čukarica	...	291.8	18.4	18.4	10.4	10.4	...	263.0
<b>Region Vojvodine</b>	<b>5880.5</b>	<b>5422.6</b>	<b>1019.2</b>	<b>1019.2</b>	<b>1968.1</b>	<b>1968.1</b>	<b>2893.3</b>	<b>2435.4</b>
<b>Zapadnobačka oblast</b>	<b>597.9</b>	<b>544.3</b>	<b>167.1</b>	<b>167.1</b>	<b>144.8</b>	<b>144.8</b>	<b>286.0</b>	<b>232.3</b>
<i>Sombor</i>	<i>284.0</i>	<i>271.3</i>	<i>108.6</i>	<i>108.6</i>	<i>47.6</i>	<i>47.6</i>	<i>127.8</i>	<i>115.2</i>
Apatin	63.4	54.0	-	-	29.2	29.2	34.2	24.8
Kula	135.9	104.4	26.5	26.5	35.8	35.8	73.6	42.1
Odžaci	114.6	114.6	32.1	32.1	32.2	32.2	50.3	50.3
<b>Južnobanatska oblast</b>	<b>887.9</b>	<b>796.6</b>	<b>209.1</b>	<b>209.1</b>	<b>255.5</b>	<b>255.5</b>	<b>423.4</b>	<b>332.1</b>
<i>Pančevo</i>	<i>140.8</i>	<i>140.8</i>	<i>38.3</i>	<i>38.3</i>	<i>35.7</i>	<i>35.7</i>	<i>66.8</i>	<i>66.8</i>
Alibunar	88.4	88.4	24.3	24.3	53.8	53.8	10.3	10.3
Bela Crkva	86.3	82.4	26.3	26.3	20.5	20.5	39.4	35.5
<i>Vršac</i>	<i>177.2</i>	<i>173.8</i>	<i>63.1</i>	<i>63.1</i>	<i>15.9</i>	<i>15.9</i>	<i>98.2</i>	<i>94.9</i>
Kovačica	74.8	74.8	-	-	61.7	61.7	13.1	13.1
Kovin	107.2	107.2	24.7	24.7	40.1	40.1	42.5	42.5
Opovo	49.8	49.8	-	-	16.8	16.8	33.0	33.0
Plandište	163.4	79.4	32.4	32.4	10.9	10.9	120.0	36.0
<b>Južnobačka oblast</b>	<b>1201.3</b>	<b>1169.1</b>	<b>170.0</b>	<b>170.0</b>	<b>513.8</b>	<b>513.8</b>	<b>517.4</b>	<b>485.2</b>
<i>Novi Sad</i>	<i>244.1</i>	<i>244.1</i>	<i>51.5</i>	<i>51.5</i>	<i>90.2</i>	<i>90.2</i>	<i>102.5</i>	<i>102.5</i>
Bač	91.9	91.9	8.1	8.1	23.2	23.2	60.7	60.7
Bačka Palanka	137.1	137.1	36.0	36.0	80.5	80.5	20.6	20.6
Bački Petrovac	39.5	39.5	3.9	3.9	14.3	14.3	21.3	21.3
Beočin	76.0	76.0	-	-	42.7	42.7	33.3	33.3
Bečej	112.5	106.0	22.8	22.8	56.5	56.5	33.2	26.7
Vrbas	88.1	88.1	15.0	15.0	55.1	55.1	18.0	18.0
Žabalj	99.0	75.0	20.2	20.2	42.8	42.8	36.0	12.0
Srbobran	169.3	167.6	12.7	12.7	30.7	30.7	125.9	124.2
Sremski Karlovci	25.9	25.9	-	-	8.9	8.9	17.0	17.0
Temerin	53.2	53.2	-	-	37.5	37.5	15.7	15.7
Titel	64.5	64.5	-	-	31.3	31.3	33.3	33.3

<sup>1)</sup> In total length of roads, as well as in National roads, Class I, length of motorways is not included.

<sup>2)</sup> City of Belgrade is the only one that has not provided the data on length of municipal roads on its territory.

### 15.1. LENGTH OF ROADS<sup>1)</sup>, 2021 (continued)

km

Region Area City - Municipality	Total	Modern road surface	National roads, Class I		National roads, Class II		Municipal roads	
			All	Modern road surface	All	Modern road surface	All	Modern road surface
<b>Severnobanatska oblast</b>	<b>617.3</b>	<b>574.5</b>	<b>113.1</b>	<b>113.1</b>	<b>224.2</b>	<b>224.2</b>	<b>280.1</b>	<b>237.2</b>
<i>Kikinda</i>	<i>210.3</i>	<i>209.4</i>	<i>61.2</i>	<i>61.2</i>	<i>51.4</i>	<i>51.4</i>	<i>97.7</i>	<i>96.8</i>
Ada	100.2	58.2	-	-	15.9	15.9	84.2	42.3
Kanjiža	122.0	122.0	19.3	19.3	43.1	43.1	59.6	59.6
Novi Kneževac	52.4	52.4	5.4	5.4	42.9	42.9	4.0	4.0
Senta	65.6	65.6	-	-	40.4	40.4	25.2	25.2
Čoka	66.9	66.9	27.2	27.2	30.4	30.4	9.4	9.4
<b>Severnobačka oblast</b>	<b>471.6</b>	<b>412.0</b>	<b>48.5</b>	<b>48.5</b>	<b>199.8</b>	<b>199.8</b>	<b>223.4</b>	<b>163.7</b>
<i>Subotica</i>	<i>244.7</i>	<i>235.4</i>	<i>48.5</i>	<i>48.5</i>	<i>83.6</i>	<i>83.6</i>	<i>112.5</i>	<i>103.3</i>
Bačka Topola	137.1	137.1	-	-	93.4	93.4	43.7	43.7
Mali Idoš	89.8	39.4	-	-	22.7	22.7	67.1	16.8
<b>Srednjobanatska oblast</b>	<b>792.7</b>	<b>745.2</b>	<b>214.3</b>	<b>214.3</b>	<b>221.5</b>	<b>221.5</b>	<b>356.9</b>	<b>309.4</b>
<i>Zrenjanin</i>	<i>409.9</i>	<i>371.3</i>	<i>113.1</i>	<i>113.1</i>	<i>47.3</i>	<i>47.3</i>	<i>249.5</i>	<i>210.9</i>
Žitište	143.0	143.0	21.8	21.8	63.8	63.8	57.4	57.4
Nova Crnja	54.2	54.2	19.8	19.8	16.8	16.8	17.6	17.6
Novi Bečej	70.2	70.2	35.5	35.5	29.7	29.7	5.0	5.0
Sečanj	115.4	106.5	24.1	24.1	63.9	63.9	27.4	18.5
<b>Sremska oblast</b>	<b>1311.8</b>	<b>1180.9</b>	<b>97.1</b>	<b>97.1</b>	<b>408.5</b>	<b>408.5</b>	<b>806.2</b>	<b>675.4</b>
<i>Sremska Mitrovica</i>	<i>244.4</i>	<i>244.4</i>	<i>44.3</i>	<i>44.3</i>	<i>80.0</i>	<i>80.0</i>	<i>120.2</i>	<i>120.2</i>
Indija	170.7	126.2	-	-	55.9	55.9	114.8	70.3
Irig	109.4	95.2	13.3	13.3	24.3	24.3	71.8	57.6
Pećinci	139.2	111.6	-	-	73.8	73.8	65.4	37.9
Ruma	172.5	152.5	30.6	30.6	45.8	45.8	96.1	76.1
Stara Pazova	302.9	296.3	-	-	43.9	43.9	259.0	252.4
Šid	172.7	154.7	8.8	8.8	85.0	85.0	78.9	60.9
SRBIJA – JUG	33163.3	21279.0	2675.1	2675.1	7198.4	6992.6	23289.8	11611.4
<b>Region Šumadije i Zapadne Srbije</b>	<b>19191.9</b>	<b>12460.7</b>	<b>1635.2</b>	<b>1635.2</b>	<b>3825.8</b>	<b>3678.6</b>	<b>13730.9</b>	<b>7146.9</b>
<b>Zlatiborska oblast</b>	<b>5039.3</b>	<b>2721.1</b>	<b>437.3</b>	<b>437.3</b>	<b>670.3</b>	<b>609.4</b>	<b>3931.7</b>	<b>1674.4</b>
<i>Grad Užice</i>	<i>395.4</i>	<i>296.2</i>	<i>60.8</i>	<i>60.8</i>	<i>78.5</i>	<i>78.5</i>	<i>256.1</i>	<i>156.9</i>
Užice	...	...	55.7	55.7	75.6	75.6	...	...
Sevojno	...	...	5.1	5.1	2.9	2.9	...	...
Arijelje	290.3	194.2	17.8	17.8	43.1	41.6	229.3	134.8
Bajina Bašta	1502.1	458.5	43.4	43.4	132.4	112.6	1326.2	302.5
Kosjerić	162.1	150.6	32.5	32.5	48.6	48.6	81.0	69.5
Nova Varoš	719.4	291.7	53.2	53.2	46.3	46.3	619.9	192.3
Požega	254.4	233.4	49.2	49.2	44.8	44.8	160.4	139.4
Priboj	145.0	124.3	-	-	80.5	80.5	64.5	43.8
Prijepolje	446.4	249.1	71.6	71.6	19.6	15.8	355.2	161.7
Sjenica	473.9	207.8	65.9	65.9	113.0	77.9	295.0	64.0
Čajetina	650.3	515.2	42.8	42.8	63.4	62.8	544.1	409.6
<b>Kolubarska oblast</b>	<b>1769.7</b>	<b>1459.3</b>	<b>142.9</b>	<b>142.9</b>	<b>583.9</b>	<b>572.5</b>	<b>1042.9</b>	<b>744.0</b>
<i>Valjevo</i>	<i>517.5</i>	<i>482.0</i>	<i>81.8</i>	<i>81.8</i>	<i>177.6</i>	<i>166.2</i>	<i>258.1</i>	<i>234.1</i>
Lajkovac	199.8	191.4	16.2	16.2	40.6	40.6	143.1	134.7
Ljig	253.3	179.8	21.2	21.2	89.7	89.7	142.4	68.9
Mionica	292.9	238.5	-	-	82.2	82.2	210.7	156.3
Osečina	224.1	126.9	19.4	19.4	67.3	67.3	137.4	40.2
Ub	282.0	240.7	4.2	4.2	126.6	126.6	151.2	109.9
<b>Mačvanska oblast</b>	<b>3096.8</b>	<b>1821.0</b>	<b>274.2</b>	<b>274.2</b>	<b>501.0</b>	<b>501.0</b>	<b>2321.6</b>	<b>1045.8</b>
<i>Šabac</i>	<i>511.7</i>	<i>445.9</i>	<i>58.4</i>	<i>58.4</i>	<i>117.6</i>	<i>117.6</i>	<i>335.6</i>	<i>269.8</i>
Bogatić	224.1	164.1	27.3	27.3	49.5	49.5	147.3	87.4
Vladimirci	289.3	204.2	30.4	30.4	37.2	37.2	221.7	136.7
Koceljeva	828.4	137.6	19.7	19.7	58.3	58.3	750.4	59.6
Krupanj	325.1	198.1	6.4	6.4	90.7	90.7	228.0	101.0
<i>Loznica</i>	<i>512.5</i>	<i>416.1</i>	<i>59.7</i>	<i>59.7</i>	<i>97.7</i>	<i>97.7</i>	<i>355.0</i>	<i>258.7</i>
Ljubovija	196.7	134.7	36.2	36.2	34.0	34.0	126.5	64.5
Mali Zvornik	209.0	120.2	35.9	35.9	16.1	16.1	157.1	68.3

<sup>1)</sup> In total length of roads, as well as in National roads, Class I, length of motorways is not included.

## 15.1. LENGTH OF ROADS<sup>1)</sup>, 2021 (continued)

km

Region Area City - Municipality	Total	Modern road surface	National roads, Class I		National roads, Class II		Municipal roads	
			All	Modern road surface	All	Modern road surface	All	Modern road surface
<b>Moravička oblast</b>	<b>1673.7</b>	<b>1363.7</b>	<b>169.8</b>	<b>169.8</b>	<b>485.9</b>	<b>449.7</b>	<b>1018.0</b>	<b>744.2</b>
<i>Čačak</i>	487.8	393.7	53.4	53.4	87.0	87.0	347.4	253.4
Gornji Milanovac	495.5	430.1	36.5	36.5	177.0	172.2	282.0	221.4
Ivanjica	369.8	271.6	78.8	78.8	120.9	104.0	170.0	88.8
Lučani	320.7	268.2	1.1	1.1	100.9	86.5	218.6	180.6
<b>Pomoravska oblast</b>	<b>1197.3</b>	<b>972.5</b>	<b>24.4</b>	<b>24.4</b>	<b>439.3</b>	<b>435.1</b>	<b>733.6</b>	<b>513.0</b>
<i>Jagodina</i>	230.3	212.2	-	-	87.3	87.3	143.0	124.9
Despotovac	189.2	179.0	-	-	87.7	87.7	101.5	91.3
Paraćin	231.7	191.2	21.7	21.7	53.2	53.2	156.9	116.4
Rekovac	177.9	145.6	-	-	89.7	85.4	88.2	60.2
Svilajnac	139.8	133.6	2.8	2.8	58.5	58.5	78.6	72.4
Čuprija	228.5	110.9	-	-	63.1	63.1	165.4	47.8
<b>Rasinska oblast</b>	<b>1885.1</b>	<b>1320.5</b>	<b>97.5</b>	<b>97.5</b>	<b>436.2</b>	<b>434.0</b>	<b>1351.5</b>	<b>789.1</b>
<i>Kruševac</i>	455.0	402.2	55.2	55.2	104.3	104.3	295.5	242.7
Aleksandrovac	486.2	296.9	-	-	78.8	78.8	407.4	218.1
Brus	455.2	219.8	9.8	9.8	105.5	105.5	339.9	104.6
Varvarin	155.8	116.0	-	-	60.7	60.7	95.1	55.3
Trstenik	253.9	228.7	19.0	19.0	76.5	74.3	158.4	135.4
Čičevac	79.1	57.1	13.5	13.5	10.5	10.5	55.1	33.1
<b>Raška oblast</b>	<b>2969.8</b>	<b>1494.4</b>	<b>281.4</b>	<b>281.4</b>	<b>443.8</b>	<b>411.5</b>	<b>2244.5</b>	<b>801.5</b>
<i>Kraljevo</i>	564.2	424.2	134.0	134.0	104.0	90.0	326.2	200.2
Vrnjačka Banja	300.3	294.5	15.3	15.3	58.8	58.8	226.2	220.4
<i>Novi Pazar</i>	733.9	260.2	64.3	64.3	87.6	81.9	582.0	114.0
Raška	546.1	307.8	38.9	38.9	112.1	112.1	395.1	156.9
Tutin	825.3	207.7	29.0	29.0	81.3	68.7	715.0	110.0
<b>Šumadijska oblast</b>	<b>1560.1</b>	<b>1308.1</b>	<b>207.6</b>	<b>207.6</b>	<b>265.4</b>	<b>265.4</b>	<b>1087.1</b>	<b>835.1</b>
<i>Kragujevac</i>	414.8	365.1	50.0	50.0	49.8	49.8	315.0	265.3
Arandelovac	272.2	223.2	22.4	22.4	96.2	96.2	153.6	104.6
Batočina	95.4	78.7	14.4	14.4	5.2	5.2	75.7	59.1
Knić	222.2	222.2	57.9	57.9	25.8	25.8	138.5	138.5
Lapovo	96.6	92.4	0.4	0.4	8.7	8.7	87.6	83.4
Rača	236.1	124.1	23.1	23.1	34.5	34.5	178.6	66.6
Topola	222.9	202.4	39.3	39.3	45.4	45.4	138.2	117.7
<b>Region Južne i Istočne Srbije</b>	<b>13971.5</b>	<b>8818.3</b>	<b>1039.9</b>	<b>1039.9</b>	<b>3372.6</b>	<b>3314.0</b>	<b>9558.9</b>	<b>4464.5</b>
<b>Borska oblast</b>	<b>1525.5</b>	<b>1037.8</b>	<b>296.0</b>	<b>296.0</b>	<b>420.7</b>	<b>420.7</b>	<b>808.8</b>	<b>321.1</b>
<i>Bor</i>	363.5	292.1	37.3	37.3	170.4	170.4	155.7	84.4
Kladovo	256.7	153.7	67.7	67.7	44.9	44.9	144.0	41.0
Majdanpek	448.2	212.8	101.2	101.2	89.9	89.9	257.1	21.7
Negotin	457.1	379.1	89.7	89.7	115.5	115.5	252.0	174.0
<b>Braničevska oblast</b>	<b>1684.4</b>	<b>1297.2</b>	<b>180.9</b>	<b>180.9</b>	<b>471.9</b>	<b>471.9</b>	<b>1031.6</b>	<b>644.4</b>
<i>Grad Požarevac</i>	154.3	144.4	31.5	31.5	58.6	58.6	64.2	54.3
Požarevac	...	...	...	...	...	...	...	...
Kostolac	...	...	...	...	...	...	...	...
Veliko Gradište	170.9	148.9	32.3	32.3	40.9	40.9	97.8	75.8
Golubac	139.7	133.1	44.5	44.5	36.9	36.9	58.2	51.6
Žabari	250.7	139.1	-	-	48.0	48.0	202.7	91.1
Žagubica	223.7	150.2	-	-	89.7	89.7	134.0	60.5
Kučevo	240.8	198.9	54.6	54.6	29.6	29.6	156.5	114.7
Malo Crniće	155.3	131.5	18.0	18.0	54.7	54.7	82.5	58.7
Petrovac na Mlavi	349.1	251.1	-	-	113.4	113.4	235.7	137.7

<sup>1)</sup> In total length of roads, as well as in National roads, Class I, length of motorways is not included.

### 15.1. LENGTH OF ROADS<sup>1)</sup>, 2021 (continued)

km

Region Area City - Municipality	Total	Modern road surface	National roads, Class I		National roads, Class II		Municipal roads	
			All	Modern road surface	All	Modern road surface	All	Modern road surface
<b>Zaječarska oblast</b>	<b>1371.0</b>	<b>1151.7</b>	<b>164.9</b>	<b>164.9</b>	<b>494.0</b>	<b>476.6</b>	<b>712.1</b>	<b>510.3</b>
<i>Zaječar</i>	470.4	375.2	93.0	93.0	149.7	132.3	227.7	149.9
Boljevac	257.2	208.2	42.3	42.3	89.9	89.9	125.0	76.0
Knjaževac	485.6	423.8	29.5	29.5	182.2	182.2	273.9	212.1
Sokobanja	157.7	144.5	-	-	72.2	72.2	85.5	72.3
<b>Jablanička oblast</b>	<b>1756.7</b>	<b>1023.6</b>	<b>103.3</b>	<b>103.3</b>	<b>395.0</b>	<b>387.4</b>	<b>1258.4</b>	<b>532.9</b>
<i>Leskovac</i>	608.4	420.1	16.8	16.8	167.5	163.4	424.1	239.9
Bojnik	166.8	131.3	-	-	77.3	77.3	89.5	54.0
Vlasotince	287.8	106.8	25.3	25.3	13.6	13.6	248.9	67.9
Lebane	257.7	106.3	24.1	24.1	41.7	41.7	191.9	40.5
Medveđa	269.8	179.3	37.1	37.1	29.7	26.2	203.0	116.0
Crna Trava	166.2	79.7	-	-	65.2	65.2	101.0	14.5
<b>Nišavska oblast</b>	<b>1388.7</b>	<b>1209.8</b>	<b>46.1</b>	<b>46.1</b>	<b>388.7</b>	<b>385.0</b>	<b>953.9</b>	<b>778.7</b>
<i>Grad Niš</i>	339.7	339.7	9.8	9.8	83.9	83.9	246.0	246.0
Medijana	-	-	-	-	-	-	-	-
Niška Banja	93.0	93.0	-	-	38.7	38.7	54.3	54.3
Palilula	68.3	68.3	-	-	6.5	6.5	61.8	61.8
Pantelejš	76.1	76.1	9.8	9.8	13.4	13.4	52.8	52.8
Crveni krst	102.2	102.2	-	-	25.1	25.1	77.1	77.1
Aleksinac	277.5	249.6	-	-	109.5	107.6	168.0	142.0
Gadžin Han	221.5	153.0	-	-	56.3	56.3	165.2	96.7
Doljevac	94.4	78.4	-	-	30.4	30.4	64.0	48.0
Merošina	112.8	103.3	15.6	15.6	20.8	19.0	76.4	68.7
Ražanj	109.2	98.2	-	-	31.2	31.2	78.0	67.0
Svrljig	233.6	187.5	20.6	20.6	56.6	56.6	156.3	110.3
<b>Pirotska oblast</b>	<b>1049.3</b>	<b>743.3</b>	<b>42.5</b>	<b>42.5</b>	<b>329.2</b>	<b>321.0</b>	<b>677.6</b>	<b>379.8</b>
<i>Piroć</i>	339.7	302.1	11.0	11.0	118.8	118.8	209.9	172.3
Babušnica	250.2	160.3	31.5	31.5	40.6	40.3	178.2	88.5
Bela Palanka	239.9	160.9	-	-	89.4	89.4	150.5	71.5
Dimitrovgrad	219.4	120.0	-	-	80.4	72.5	139.0	47.5
<b>Podunavska oblast</b>	<b>549.1</b>	<b>512.7</b>	<b>32.9</b>	<b>32.9</b>	<b>216.3</b>	<b>216.3</b>	<b>299.9</b>	<b>263.5</b>
<i>Smederevo</i>	177.3	177.3	22.9	22.9	79.4	79.4	75.1	75.1
Velika Plana	171.4	150.2	10.0	10.0	55.8	55.8	105.7	84.4
Smederevska Palanka	200.4	185.2	-	-	81.2	81.2	119.2	104.0
<b>Pčinjska oblast</b>	<b>3476.3</b>	<b>1162.8</b>	<b>88.1</b>	<b>88.1</b>	<b>426.4</b>	<b>404.8</b>	<b>2961.8</b>	<b>669.9</b>
<i>Grad Vranje</i>	527.6	430.3	-	-	89.6	82.3	438.0	348.0
Vranje	...	...	...	...	...	...	...	...
Vranjska Banja	...	...	...	...	...	...	...	...
Bosilegrad	1443.2	84.8	-	-	86.6	81.1	1356.6	3.7
Bujanovac	314.0	199.5	14.7	14.7	63.4	63.4	236.0	121.5
Vladičin Han	354.4	116.7	6.6	6.6	63.5	54.7	284.3	55.4
Preševo	221.3	116.4	20.2	20.2	11.2	11.2	189.9	85.0
Surdulica	202.5	153.5	46.6	46.6	58.9	58.9	97.0	48.0
Trgovište	413.3	61.6	-	-	53.3	53.3	360.0	8.3
<b>Toplička oblast</b>	<b>1170.5</b>	<b>679.6</b>	<b>85.3</b>	<b>85.3</b>	<b>230.3</b>	<b>230.2</b>	<b>854.9</b>	<b>364.1</b>
<i>Prokuplje</i>	338.7	242.7	31.3	31.3	88.4	88.4	219.0	123.0
Blace	199.1	156.9	18.2	18.2	10.9	10.9	170.0	127.8
Žitorađa	94.6	83.6	-	-	39.6	39.6	55.0	44.0
Kuršumlija	538.2	196.4	35.9	35.9	91.4	91.3	410.9	69.3
<b>Region Kosovo i Metohija</b>	...	...	...	...	...	...	...	...

<sup>1)</sup> In total length of roads, as well as in National roads, Class I, length of motorways is not included.

## 15.2. POST ACTIVITIES AND TELECOMMUNICATIONS, 2021

Region Area City - Municipality	Post offices	Telephone subscribers	PTT traffic (mailed)	
			Letter mail, thous.	Parcels, thous.
<b>REPUBLIC OF SERBIA</b>	<b>1500</b>	<b>2288809</b>	<b>253099</b>	<b>873</b>
SRBIJA – SEVER	722	1341748	192947	586
<b>Beogradski region</b>	<b>218</b>	<b>704028</b>	<b>144666</b>	<b>399</b>
<b>Beogradska oblast</b>				
<b>Grad Beograd</b>	<b>218</b>	<b>704028</b>	<b>144666</b>	<b>399</b>
Barajevo	5	...	320	1
Voždovac	22	...	3579	16
Vračar	7	...	1847	5
Grocka	11	...	783	9
Zvezdara	12	...	2670	15
Zemun	17	...	97734	224
Lazarevac	12	...	483	4
Mladenovac	11	...	759	4
Novi Beograd	26	...	7786	22
Obrenovac	10	...	1580	6
Palilula	18	...	4362	28
Rakovica	13	...	973	9
Savski venac	14	...	5376	23
Sopot	5	...	378	1
Stari grad	8	...	10550	7
Surčin	8	...	667	3
Čukarica	19	...	4819	22
<b>Region Vojvodine</b>	<b>504</b>	<b>637720</b>	<b>48281</b>	<b>187</b>
<b>Zapadnobačka oblast</b>	<b>41</b>	<b>59454</b>	<b>3064</b>	<b>9</b>
<i>Sombor</i>	<i>20</i>	<i>29732</i>	<i>2199</i>	<i>4</i>
Apatin	5	8800	229	1
Kula	7	13208	426	2
Odžaci	9	7714	210	2
<b>Južnobačanska oblast</b>	<b>82</b>	<b>86026</b>	<b>5809</b>	<b>31</b>
<i>Pančevo</i>	<i>21</i>	<i>38450</i>	<i>4008</i>	<i>14</i>
Alibunar	10	5951	152	0
Bela Crkva	8	4408	156	1
<i>Vršac</i>	<i>14</i>	<i>16597</i>	<i>839</i>	<i>6</i>
Kovačica	7	7206	176	5
Kovin	8	7619	238	2
Opovo	4	2536	119	2
Plandište	10	3259	121	1
<b>Južnobačka oblast</b>	<b>115</b>	<b>241772</b>	<b>20573</b>	<b>82</b>
<i>Novi Sad</i>	<i>54</i>	<i>161132</i>	<i>17078</i>	<i>56</i>
Bač	6	4006	163	1
Bačka Palanka	14	13826	998	7
Bački Petrovac	4	4538	107	1
Beočin	6	5221	149	3
Bečej	5	10740	467	3
Vrbas	7	13435	884	2
Žabalj	4	7017	228	2
Srbobran	3	5217	129	2
Sremski Karlovci	1	2492	61	1
Temerin	5	9712	228	3
Titel	6	4436	81	1

## 15.2. POST ACTIVITIES AND TELECOMMUNICATIONS, 2021 (continued)

Region Area City - Municipality	Post offices	Telephone subscribers	PTT traffic (mailed)	
			Letter mail, thous.	Parcels, thous.
<b>Severnobanatska oblast</b>	<b>46</b>	<b>43605</b>	<b>2336</b>	<b>8</b>
<i>Kikinda</i>	15	19795	1217	3
Ada	3	4468	206	1
Kanjiža	10	6598	366	2
Novi Kneževac	5	2925	77	0
Senta	6	7297	406	2
Čoka	7	2522	64	0
<b>Severnobačka oblast</b>	<b>46</b>	<b>60397</b>	<b>6099</b>	<b>19</b>
<i>Subotica</i>	29	47710	5498	17
Bačka Topola	14	9974	520	2
Mali Idoš	3	2713	81	0
<b>Srednjobanatska oblast</b>	<b>69</b>	<b>60057</b>	<b>3639</b>	<b>17</b>
<i>Zrenjanin</i>	38	42057	3164	13
Žitište	11	4333	100	1
Nova Crnja	6	2867	84	1
Novi Bečej	4	6879	196	2
Sečanj	10	3921	95	0
<b>Sremska oblast</b>	<b>105</b>	<b>87553</b>	<b>6761</b>	<b>21</b>
<i>Sremska Mitrovica</i>	26	23477	1529	5
Inđija	10	11530	1171	4
Irig	4	3410	86	0
Pećinci	15	5497	302	1
Ruma	18	15310	2253	5
Stara Pazova	10	18736	1046	4
Šid	22	9593	374	2
SRBIJA – JUG	778	947061	60152	287
<b>Region Šumadije i Zapadne Srbije</b>	<b>411</b>	<b>561202</b>	<b>36337</b>	<b>172</b>
<b>Zlatiborska oblast</b>	<b>63</b>	<b>74920</b>	<b>3567</b>	<b>15</b>
<i>Grad Užice</i>	16	26776	1623	7
Užice	15	...	1536	7
Sevojno	1	...	87	0
Arilje	3	5509	207	1
Bajina Bašta	7	7097	191	1
Kosjerić	4	3122	150	0
Nova Varoš	6	3722	103	1
Požega	6	8201	389	1
Priboj	4	4289	131	1
Prijepolje	5	6522	244	1
Sjenica	5	3000	118	1
Čajetina	7	6682	411	1
<b>Kolubarska oblast</b>	<b>33</b>	<b>52727</b>	<b>1854</b>	<b>11</b>
<i>Valjevo</i>	15	31789	1295	7
Lajkovac	4	3905	144	1
Ljig	3	3491	72	0
Mionica	4	3777	117	1
Osečina	3	2615	59	0
Ub	4	7150	167	2
<b>Mačvanska oblast</b>	<b>58</b>	<b>85765</b>	<b>2883</b>	<b>19</b>
<i>Šabac</i>	20	37454	1485	8
Bogatić	7	7233	124	3
Vladimirci	3	4809	69	1
Koceljeva	5	3191	78	1
Krupanj	3	4046	66	1
<i>Loznica</i>	12	22736	885	4
Ljubovija	4	3136	95	0
Mali Zvornik	4	3160	81	1

## 15.2. POST ACTIVITIES AND TELECOMMUNICATIONS, 2021 (continued)

Region Area City - Municipality	Post offices	Telephone subscribers	PTT traffic (mailed)	
			Letter mail, thous.	Parcels, thous.
<b>Moravička oblast</b>	<b>39</b>	<b>64240</b>	<b>2661</b>	<b>10</b>
Čačak	16	37584	1642	7
Gornji Milanovac	10	12748	442	2
Ivanjica	7	8092	383	1
Lučani	6	5816	194	0
<b>Pomoravska oblast</b>	<b>53</b>	<b>50803</b>	<b>2619</b>	<b>16</b>
Jagodina	14	17810	1017	7
Despotovac	8	5563	161	1
Paraćin	13	11271	597	4
Rekovac	6	2835	76	1
Svilajnac	6	6085	326	1
Ćuprija	6	7239	442	2
<b>Rasinska oblast</b>	<b>54</b>	<b>68839</b>	<b>2537</b>	<b>46</b>
Kruševac	25	41425	1705	29
Aleksandrovac	7	6205	156	2
Brus	7	4252	112	2
Varvarin	5	3999	77	1
Trstenik	8	11091	411	12
Čičevac	2	1867	76	0
<b>Raška oblast</b>	<b>52</b>	<b>76955</b>	<b>14370</b>	<b>20</b>
Kraljevo	27	37990	12710	10
Vrnjačka Banja	4	9522	420	1
Novi Pazar	10	20972	891	6
Raška	6	5990	273	2
Tutin	5	2481	76	1
<b>Šumadijska oblast</b>	<b>59</b>	<b>86953</b>	<b>5846</b>	<b>35</b>
Kragujevac	29	59820	4900	30
Arandelovac	10	11491	492	3
Batočina	2	2433	63	0
Knić	7	3598	86	0
Lapovo	2	1562	61	0
Rača	3	2479	50	1
Topola	6	5570	194	1
<b>Region Južne i Istočne Srbije</b>	<b>335</b>	<b>369945</b>	<b>23400</b>	<b>115</b>
<b>Borska oblast</b>	<b>42</b>	<b>32654</b>	<b>1081</b>	<b>7</b>
Bor	13	12455	540	3
Kladovo	9	4833	128	0
Majdanpek	5	3495	78	1
Negotin	15	11871	335	3
<b>Braničevska oblast</b>	<b>45</b>	<b>51995</b>	<b>3027</b>	<b>12</b>
Grad Požarevac	11	25789	2311	7
Požarevac	10	...	2202	7
Kostolac	1	...	109	0
Veliko Gradište	4	4218	171	1
Golubac	4	2140	64	1
Žabari	3	2999	46	0
Žagubica	6	2838	58	0
Kučevo	6	3543	79	1
Malo Crniće	3	2711	39	1
Petrovac na Mlavi	8	7757	259	1



## 15.2. POST ACTIVITIES AND TELECOMMUNICATIONS, 2021 (continued)

Region Area City - Municipality	Post offices	Telephone subscribers	PTT traffic (mailed)	
			Letter mail, thous.	Parcels, thous.
<b>Zaječarska oblast</b>	<b>37</b>	<b>26260</b>	<b>1010</b>	<b>7</b>
<i>Zaječar</i>	21	12650	668	4
Boljevac	5	2573	56	0
Knjaževac	9	6498	179	2
Sokobanja	2	4539	107	1
<b>Jablanička oblast</b>	<b>32</b>	<b>38440</b>	<b>1492</b>	<b>7</b>
<i>Leskovac</i>	19	28254	1174	6
Bojnik	2	1843	25	0
Vlasotince	3	4098	155	1
Lebane	3	3034	101	0
Medveđa	3	944	29	0
Crna Trava	2	267	8	0
<b>Nišavska oblast</b>	<b>58</b>	<b>98063</b>	<b>10636</b>	<b>44</b>
<i>Grad Niš</i>	26	72189	10003	38
Medijana	8	...	2038	11
Niška Banja	4	...	54	2
Palilula	4	...	7698	21
Pantelejš	3	...	102	3
Crveni krst	7	...	111	1
Aleksinac	13	11677	435	4
Gadžin Han	6	2388	24	0
Doljevac	5	3556	46	1
Merošina	3	2664	38	0
Ražanj	3	2179	35	0
Svrljig	2	3410	55	1
<b>Pirotska oblast</b>	<b>24</b>	<b>25342</b>	<b>758</b>	<b>6</b>
<i>Pirot</i>	10	17405	570	4
Babušnica	5	2707	44	1
Bela Palanka	3	2608	61	0
Dimitrovgrad	6	2622	83	1
<b>Podunavska oblast</b>	<b>34</b>	<b>48498</b>	<b>2907</b>	<b>14</b>
<i>Smederevo</i>	18	26792	1572	8
Velika Plana	8	9489	648	3
Smederevska Palanka	8	12217	687	3
<b>Pčinjska oblast</b>	<b>36</b>	<b>27189</b>	<b>1724</b>	<b>13</b>
<i>Grad Vranje</i>	11	15614	1330	9
Vranje	8	...	1315	9
Vranjska Banja	3	...	15	0
Bosilegrad	4	868	28	0
Bujanovac	5	2714	110	2
Vladičin Han	5	2874	104	1
Preševo	3	1322	40	0
Surdulica	5	3402	103	1
Trgovište	3	395	9	0
<b>Toplička oblast</b>	<b>27</b>	<b>21504</b>	<b>765</b>	<b>5</b>
<i>Prokuplje</i>	10	11470	480	3
Blace	3	3415	84	1
Žitorađa	4	3481	36	0
Kuršumlija	10	3138	165	1

## 15.2. POST ACTIVITIES AND TELECOMMUNICATIONS, 2021 (continued)

Region Area City - Municipality	Post offices	Telephone subscribers	PTT traffic (mailed)	
			Letter mail, thous.	Parcels, thous.
<b>Region Kosovo i Metohija</b>	<b>32</b>	<b>15914</b>	<b>415</b>	<b>0</b>
<b>Kosovska oblast</b>	<b>9</b>	<b>4334</b>	<b>125</b>	<b>0</b>
<i>Priština</i>	2	1259	117	0
Glogovac	-	-	-	-
Kačanik	-	-	-	-
Kosovo Polje	1	272	0	0
Lipljan	2	819	1	0
Obilić	1	302	1	-
Podujevo	-	-	-	-
Uroševac	-	-	-	-
Štimlje	-	-	-	-
Štrpce	3	1682	6	0
<b>Kosovsko-mitrovačka oblast</b>	<b>12</b>	<b>10108</b>	<b>278</b>	<b>0</b>
<i>Kosovska Mitrovica</i>	3	3841	255	0
Vučitrn	1	418	1	0
Zvečan	2	1925	5	0
Zubin Potok	2	1322	2	0
Leposavić	4	2602	15	0
Srbica	-	-	-	-
<b>Kosovsko-pomoravska oblast</b>	<b>7</b>	<b>1472</b>	<b>10</b>	<b>0</b>
<i>Gnjilane</i>	3	658	4	-
Vitina	1	183	1	0
Kosovska Kamenica	2	631	5	-
Novo Brdo	1	-	0	0
<b>Pečka oblast</b>	<b>2</b>	<b>-</b>	<b>1</b>	<b>-</b>
<i>Peć</i>	1	-	0	-
Dečani	-	-	-	-
Đakovica	-	-	-	-
Istok	1	-	1	-
Klina	-	-	-	-
<b>Prizrenska oblast</b>	<b>2</b>	<b>-</b>	<b>1</b>	<b>0</b>
<i>Prizren</i>	-	-	-	-
Gora	1	-	0	0
Orahovac	1	-	1	0
Suva Reka	-	-	-	-

### 15.3. REGISTERED ROAD VEHICLES AND TRAILERS, 2021

Region Area <i>City - Municipality</i>	Mopeds	Motorcycles	Passenger cars	Buses	Lorries (trucks)	Special purpose motor vehicles	Trailers and semi-trailers
<b>REPUBLIC OF SERBIA</b>	<b>35046</b>	<b>45027</b>	<b>2235794</b>	<b>10392</b>	<b>268589</b>	<b>2549</b>	<b>90632</b>
SRBIJA – SEVER	19856	27033	1208503	6174	148478	1897	47057
<b>Beogradski region</b>	<b>5344</b>	<b>13673</b>	<b>640241</b>	<b>3998</b>	<b>85817</b>	<b>536</b>	<b>16674</b>
<b>Beogradska oblast</b>							
<b>Grad Beograd</b>	<b>5344</b>	<b>13673</b>	<b>640241</b>	<b>3998</b>	<b>85817</b>	<b>536</b>	<b>16674</b>
Barajevo	38	128	8440	10	825	4	255
Voždovac	414	1498	59519	393	5629	18	1170
Vračar	216	905	24046	74	2268	3	303
Grocka	184	398	27311	52	4018	8	766
Zvezdara	495	1572	58061	539	5338	49	986
Zemun	464	1322	61343	198	8107	16	1807
Lazarevac	302	396	21075	95	1813	14	925
Mladenovac	91	206	15753	9	1559	3	503
Novi Beograd	496	1993	116568	903	27209	293	4564
Obrenovac	239	467	22981	294	2038	8	871
Palilula	1356	1320	69188	46	10655	30	1120
Rakovica	191	692	34412	126	2461	7	495
Savski venac	154	526	19231	170	2196	13	346
Sopot	19	89	6170	-	729	7	246
Stari grad	191	717	21839	940	2490	24	468
Surčin	139	274	15431	30	3055	13	615
Čukarica	355	1170	58873	119	5427	26	1234
<b>Region Vojvodine</b>	<b>14512</b>	<b>13360</b>	<b>568262</b>	<b>2176</b>	<b>62661</b>	<b>1361</b>	<b>30383</b>
<b>Zapadnobačka oblast</b>	<b>1788</b>	<b>897</b>	<b>48209</b>	<b>207</b>	<b>4659</b>	<b>145</b>	<b>3096</b>
<i>Sombor</i>	<i>868</i>	<i>438</i>	<i>22941</i>	<i>91</i>	<i>2146</i>	<i>74</i>	<i>1548</i>
Apatin	477	183	7207	15	736	11	383
Kula	223	159	10536	39	1177	32	818
Odžaci	220	117	7525	62	600	28	347
<b>Južnobanatska oblast</b>	<b>1755</b>	<b>1811</b>	<b>81119</b>	<b>308</b>	<b>7195</b>	<b>195</b>	<b>3489</b>
<i>Pančevo</i>	<i>534</i>	<i>904</i>	<i>37010</i>	<i>126</i>	<i>3519</i>	<i>43</i>	<i>1549</i>
Alibunar	112	76	5204	8	375	23	220
Bela Crkva	219	114	4237	11	338	24	225
<i>Vršac</i>	<i>533</i>	<i>357</i>	<i>14673</i>	<i>85</i>	<i>1050</i>	<i>36</i>	<i>514</i>
Kovačica	80	111	6152	44	662	27	381
Kovin	190	174	8455	26	817	14	359
Opovo	26	36	2496	3	254	9	108
Plandište	61	39	2892	5	180	19	133
<b>Južnobačka oblast</b>	<b>4318</b>	<b>5051</b>	<b>200541</b>	<b>831</b>	<b>24875</b>	<b>457</b>	<b>10209</b>
<i>Novi Sad</i>	<i>2262</i>	<i>3236</i>	<i>125151</i>	<i>425</i>	<i>15752</i>	<i>227</i>	<i>5345</i>
Bač	103	73	3409	4	558	21	236
Bačka Palanka	469	410	14966	108	1845	53	841
Bački Petrovac	93	83	4047	-	419	22	148
Beočin	89	72	4349	3	504	8	231
Bečej	494	324	9748	136	944	34	779
Vrbas	255	204	10924	28	1461	21	835
Žabalj	193	164	7155	114	921	29	427
Srbobran	98	110	4367	2	445	17	350
Sremski Karlovci	67	82	2821	1	208	4	111
Temerin	138	227	9622	9	1318	14	707
Titel	57	66	3982	1	500	7	199

Source: Ministry of the Interior.

### 15.3. REGISTERED ROAD VEHICLES AND TRAILERS, 2021 (continued)

Region Area City - Municipality	Mopeds	Motorcycles	Passenger cars	Buses	Lorries (trucks)	Special purpose motor vehicles	Trailers and semi-trailers
<b>Severnobanatska oblast</b>	<b>1885</b>	<b>1179</b>	<b>38242</b>	<b>149</b>	<b>3180</b>	<b>128</b>	<b>2406</b>
<i>Kikinda</i>	<i>528</i>	<i>274</i>	<i>14103</i>	<i>45</i>	<i>1103</i>	<i>37</i>	<i>689</i>
Ada	247	167	4836	24	368	27	300
Kanjža	601	366	7421	11	832	21	673
Novi Kneževac	139	59	2754	13	166	5	165
Senta	270	251	6472	55	545	22	483
Čoka	100	62	2656	1	166	16	96
<b>Severnobačka oblast</b>	<b>1594</b>	<b>1507</b>	<b>55921</b>	<b>178</b>	<b>5561</b>	<b>153</b>	<b>3342</b>
<i>Subotica</i>	<i>1129</i>	<i>1190</i>	<i>44211</i>	<i>131</i>	<i>4467</i>	<i>105</i>	<i>2717</i>
Bačka Topola	356	230	8926	45	877	42	511
Mali Iđoš	109	87	2784	2	217	6	114
<b>Srednjobanatska oblast</b>	<b>1673</b>	<b>1106</b>	<b>49076</b>	<b>250</b>	<b>4820</b>	<b>121</b>	<b>2861</b>
<i>Zrenjanin</i>	<i>1296</i>	<i>829</i>	<i>34219</i>	<i>214</i>	<i>3571</i>	<i>50</i>	<i>2140</i>
Žitište	106	109	4313	10	341	21	223
Nova Crnja	18	28	2206	9	206	13	97
Novi Bečej	196	105	5450	17	476	28	293
Sečanj	57	35	2888	-	226	9	108
<b>Sremska oblast</b>	<b>1499</b>	<b>1809</b>	<b>95154</b>	<b>253</b>	<b>12371</b>	<b>162</b>	<b>4980</b>
<i>Sremska Mitrovica</i>	<i>475</i>	<i>555</i>	<i>23584</i>	<i>74</i>	<i>2433</i>	<i>29</i>	<i>1146</i>
Indija	300	274	14703	45	1916	13	749
Irig	33	51	3180	14	369	5	107
Pečinci	58	87	5887	17	891	16	278
Ruma	273	291	16165	28	2024	49	979
Stara Pazova	238	410	22158	36	3894	21	1279
Šid	122	141	9477	39	844	29	442
SRBIJA – JUG	15190	17994	1027291	4218	120111	652	43575
<b>Region Šumadije i Zapadne Srbije</b>	<b>7738</b>	<b>9873</b>	<b>595845</b>	<b>2177</b>	<b>79171</b>	<b>432</b>	<b>30262</b>
<b>Zlatiborska oblast</b>	<b>493</b>	<b>853</b>	<b>80500</b>	<b>382</b>	<b>11000</b>	<b>94</b>	<b>4773</b>
<i>Grad Užice</i>	<i>164</i>	<i>347</i>	<i>23401</i>	<i>55</i>	<i>2732</i>	<i>15</i>	<i>1054</i>
Užice	...	...	...	...	...	...	...
Sevojno	...	...	...	...	...	...	...
Arilje	67	87	6050	23	1218	2	356
Bajina Bašta	111	110	7935	94	1136	24	523
Kosjerić	11	42	3619	9	661	9	427
Nova Varoš	9	19	3697	4	477	8	262
Požega	37	116	8734	29	1520	8	825
Priboj	17	17	6584	103	519	3	144
Prijepolje	34	46	9379	10	1333	1	660
Sjenica	14	9	5995	33	617	6	259
Čajetina	29	60	5106	22	787	18	263
<b>Kolubarska oblast</b>	<b>596</b>	<b>941</b>	<b>52039</b>	<b>147</b>	<b>7815</b>	<b>59</b>	<b>3679</b>
<i>Valjevo</i>	<i>409</i>	<i>697</i>	<i>28880</i>	<i>75</i>	<i>3959</i>	<i>33</i>	<i>1765</i>
Lajkovac	48	68	4484	12	445	6	308
Ljig	31	40	3501	9	548	-	316
Mionica	25	38	4013	4	825	7	443
Osečina	11	29	3113	-	416	-	197
Ub	72	69	8048	47	1622	13	650
<b>Mačvanska oblast</b>	<b>1256</b>	<b>1526</b>	<b>89328</b>	<b>305</b>	<b>12870</b>	<b>91</b>	<b>5011</b>
<i>Šabac</i>	<i>757</i>	<i>844</i>	<i>37082</i>	<i>104</i>	<i>6736</i>	<i>45</i>	<i>2208</i>
Bogatić	79	82	7812	66	865	11	441
Vladimirci	33	52	4352	62	619	8	241
Koceljeva	25	25	3251	29	700	4	201
Krupanj	17	42	4432	10	559	2	204
<i>Loznica</i>	<i>316</i>	<i>419</i>	<i>25426</i>	<i>23</i>	<i>2529</i>	<i>17</i>	<i>1285</i>
Ljubovija	15	24	3660	9	535	2	241
Mali Zvornik	14	38	3313	2	327	2	190

Source: Ministry of the Interior.

### 15.3. REGISTERED ROAD VEHICLES AND TRAILERS, 2021 (continued)

Region Area City - Municipality	Mopeds	Motorcycles	Passenger cars	Buses	Lorries (trucks)	Special purpose motor vehicles	Trailers and semi-trailers
<b>Moravička oblast</b>	<b>950</b>	<b>852</b>	<b>64831</b>	<b>256</b>	<b>11161</b>	<b>45</b>	<b>4590</b>
Čačak	754	549	36297	181	6446	12	2666
Gornji Milanovac	94	185	13229	18	1801	9	671
Ivanjica	63	62	9717	45	1984	15	832
Lučani	39	56	5588	12	930	9	421
<b>Pomoravska oblast</b>	<b>1248</b>	<b>1490</b>	<b>61647</b>	<b>254</b>	<b>6695</b>	<b>31</b>	<b>2321</b>
Jagodina	408	436	20302	65	1692	3	438
Despotovac	104	205	7228	52	660	5	232
Paraćin	222	314	13868	102	2296	2	788
Rekovac	12	24	2566	6	309	-	132
Svilajnac	221	222	8037	13	749	10	299
Čuprija	281	289	9646	16	989	11	432
<b>Rasinska oblast</b>	<b>1491</b>	<b>1359</b>	<b>66362</b>	<b>259</b>	<b>9143</b>	<b>30</b>	<b>2454</b>
Kruševac	1045	826	34990	193	4445	21	1052
Aleksandrovac	109	125	8090	5	1166	-	466
Brus	31	82	4689	24	591	3	262
Varvarin	59	53	4195	2	890	3	145
Trstenik	225	242	12242	28	1823	3	425
Čičevac	22	31	2156	7	228	-	104
<b>Raška oblast</b>	<b>857</b>	<b>1457</b>	<b>88581</b>	<b>421</b>	<b>11037</b>	<b>43</b>	<b>4155</b>
Kraljevo	392	643	35550	121	4130	13	1557
Vrnjačka Banja	208	237	9114	17	1003	9	254
Novi Pazar	205	452	28329	209	4172	19	1824
Raška	48	90	7801	50	884	-	320
Tutin	4	35	7787	24	848	2	200
<b>Šumadijska oblast</b>	<b>847</b>	<b>1395</b>	<b>92557</b>	<b>153</b>	<b>9450</b>	<b>39</b>	<b>3279</b>
Kragujevac	559	932	58382	125	5193	18	1579
Arandjelovac	91	223	14657	17	1952	6	684
Batočina	64	41	3617	-	305	2	191
Knić	9	31	3793	5	395	3	204
Lapovo	56	36	2257	1	191	1	72
Rača	34	56	3364	2	353	6	147
Topola	34	76	6487	3	1061	3	402
<b>Region Južne i Istočne Srbije</b>	<b>7436</b>	<b>8085</b>	<b>422523</b>	<b>1982</b>	<b>40580</b>	<b>217</b>	<b>13228</b>
<b>Borska oblast</b>	<b>607</b>	<b>699</b>	<b>34853</b>	<b>255</b>	<b>2916</b>	<b>27</b>	<b>1111</b>
Bor	100	196	14180	137	1230	20	351
Kladovo	149	96	5739	13	447	2	215
Majdanpek	92	69	4500	-	312	4	90
Negotin	266	338	10434	105	927	1	455
<b>Braničevska oblast</b>	<b>1248</b>	<b>1420</b>	<b>57176</b>	<b>426</b>	<b>5651</b>	<b>47</b>	<b>2396</b>
Grad Požarevac	540	552	23473	388	2045	14	724
Požarevac	...	...	...	...	...	...	...
Kostolac	...	...	...	...	...	...	...
Veliko Gradište	84	98	5534	15	662	6	194
Golubac	34	74	2564	-	230	-	103
Žabari	82	104	3215	2	270	6	170
Žagubica	30	49	3011	8	341	2	90
Kučevo	105	100	4849	1	396	1	204
Malo Crniće	73	79	3498	8	411	4	153
Petrovac na Mlavi	300	364	11032	4	1296	14	758

Source: Ministry of the Interior.

### 15.3. REGISTERED ROAD VEHICLES AND TRAILERS, 2021 (continued)

Region Area City - Municipality	Mopeds	Motorcycles	Passenger cars	Buses	Lorries (trucks)	Special purpose motor vehicles	Trailers and semi-trailers
<b>Zaječarska oblast</b>	<b>579</b>	<b>667</b>	<b>28636</b>	<b>50</b>	<b>2267</b>	<b>17</b>	<b>1133</b>
<i>Zaječar</i>	382	357	14076	28	1103	8	530
Boljevac	16	49	3220	2	199	1	155
Knjaževac	121	160	7361	5	685	6	307
Sokobanja	60	101	3979	15	280	2	141
<b>Jablanička oblast</b>	<b>1347</b>	<b>1186</b>	<b>52726</b>	<b>306</b>	<b>6642</b>	<b>22</b>	<b>1272</b>
<i>Leskovac</i>	967	892	35787	228	4518	13	863
Bojnik	11	20	2212	1	167	-	28
Vlasotince	302	210	7968	48	1090	7	236
Lebane	57	57	4825	23	706	2	89
Medveđa	7	7	1668	2	142	-	42
Crna Trava	3	-	266	4	19	-	14
<b>Nišavska oblast</b>	<b>1261</b>	<b>1887</b>	<b>103127</b>	<b>524</b>	<b>8438</b>	<b>26</b>	<b>2551</b>
<i>Grad Niš</i>	964	1451	73309	422	5494	13	1599
Medijana	...	...	...	...	...	...	...
Niška Banja	53	63	3769	7	275	...	105
Palilula	...	...	...	...	...	...	...
Pantelejš	...	...	...	...	...	...	...
Crveni krst	...	...	...	...	...	...	...
Aleksinac	130	217	11681	39	1049	3	402
Gadžin Han	14	13	1681	5	231	2	53
Dojjevac	37	40	4534	5	507	2	129
Merošina	11	22	3067	28	341	3	76
Ražanj	12	16	1913	3	188	-	60
Svrljig	40	65	3173	15	353	3	127
<b>Pirotska oblast</b>	<b>581</b>	<b>330</b>	<b>20498</b>	<b>46</b>	<b>1684</b>	<b>12</b>	<b>652</b>
<i>Piroć</i>	457	268	14228	35	1220	10	461
Babušnica	22	23	2416	7	153	1	72
Bela Palanka	35	33	2199	2	156	-	48
Dimitrovgrad	67	6	1655	2	155	1	71
<b>Podunavska oblast</b>	<b>776</b>	<b>871</b>	<b>50925</b>	<b>107</b>	<b>5748</b>	<b>30</b>	<b>1826</b>
<i>Smederevo</i>	482	459	27332	42	3090	12	806
Velika Plana	153	214	10863	50	1391	10	537
Smederevska Palanka	141	198	12730	15	1267	8	483
<b>Pčinjska oblast</b>	<b>771</b>	<b>706</b>	<b>52055</b>	<b>201</b>	<b>4680</b>	<b>21</b>	<b>1560</b>
<i>Grad Vranje</i>	508	384	21864	119	1907	4	605
Vranje	...	...	...	...	...	...	...
Vranjska Banja	...	...	...	...	...	...	...
Bosilegrad	1	2	735	11	78	1	10
Bujanovac	71	95	9714	17	923	3	313
Vladičin Han	63	73	4915	21	535	1	159
Preševo	48	51	8803	17	652	3	256
Surdulica	77	85	4915	12	422	6	145
Trgovište	3	16	1109	4	163	3	72
<b>Toplička oblast</b>	<b>266</b>	<b>319</b>	<b>22527</b>	<b>67</b>	<b>2554</b>	<b>15</b>	<b>727</b>
<i>Prokuplje</i>	114	149	11290	48	948	6	232
Blace	23	56	2965	5	414	3	141
Žitorađa	33	34	3641	1	441	-	50
Kuršumlja	96	80	4631	13	751	6	304

Source: Ministry of the Interior.

### 15.3. REGISTERED ROAD VEHICLES AND TRAILERS, 2021 (continued)

Region Area <i>City - Municipality</i>	Mopeds	Motorcycles	Passenger cars	Buses	Lorries (trucks)	Special purpose motor vehicles	Trailers and semi-trailers
<b>Region Kosovo i Metohija</b>	<b>16</b>	<b>36</b>	<b>8923</b>	<b>59</b>	<b>360</b>	<b>3</b>	<b>85</b>
<b>Kosovska oblast</b>	<b>2</b>	<b>1</b>	<b>800</b>	<b>20</b>	<b>97</b>	-	<b>18</b>
<i>Priština</i>	<i>1</i>	<i>1</i>	<i>413</i>	<i>6</i>	<i>46</i>	-	<i>4</i>
Glogovac	-	-	-	-	-	-	-
Kačanik	-	-	7	-	-	-	-
Kosovo Polje	-	-	73	-	3	-	-
Lipljan	-	-	51	4	-	-	-
Obilić	-	-	68	7	39	-	10
Podujevo	-	-	29	-	1	-	-
Uroševac	1	-	136	-	5	-	2
Štimlje	-	-	7	-	3	-	1
Štrpce	-	-	16	3	-	-	1
<b>Kosovsko-mitrovačka oblast</b>	<b>2</b>	<b>32</b>	<b>7237</b>	<b>35</b>	<b>222</b>	<b>3</b>	<b>53</b>
Kosovska Mitrovica	1	11	1880	9	31	1	9
Vučitrn	-	-	112	-	7	-	1
Zvečan	-	4	1502	1	41	1	9
Zubin Potok	-	1	1003	18	55	-	10
Leposavić	1	16	2728	7	88	1	24
Srbica	-	-	12	-	-	-	-
<b>Kosovsko-pomoravska oblast</b>	<b>7</b>	-	<b>192</b>	<b>1</b>	<b>12</b>	-	<b>5</b>
Gnjilane	1	-	102	-	6	-	1
Vitina	4	-	51	1	2	-	2
Kosovska Kamenica	2	-	34	-	3	-	2
Novo Brdo	-	-	5	-	1	-	-
<b>Pečka oblast</b>	<b>3</b>	<b>1</b>	<b>486</b>	<b>3</b>	<b>23</b>	-	<b>8</b>
Peć	-	-	194	-	14	-	3
Dečani	-	-	9	-	1	-	-
Đakovica	1	-	40	-	2	-	-
Istok	1	-	125	3	4	-	3
Klina	1	1	118	-	2	-	2
<b>Prizrenska oblast</b>	<b>2</b>	<b>2</b>	<b>208</b>	-	<b>6</b>	-	<b>1</b>
Prizren	2	-	136	-	4	-	-
Gora	-	-	-	-	-	-	-
Orahovac	-	-	45	-	-	-	-
Suva Reka	-	2	27	-	2	-	1

Source: Ministry of the Interior.





# 16. EDUCATION

Authors:

Nadežda Bogdanović  
Dušan Radovanović  
Sava Boškočević  
Slađana Damnjanović  
Jasmina Krstić  
Tamara Ergić  
Maja Tošić  
Milica Gardović

## Sources and methods of data collection

Data on pre-school, primary, secondary and tertiary education are obtained from regular annual surveys.

## Coverage

Annual reports of Education Statistics cover pre-school, primary and lower secondary, upper secondary and tertiary education from the division of the Classification of Activities - "Education". Data on pre-school, primary and lower secondary and upper secondary education refer to the end of the school year, whereas data on students enrolled in tertiary education refer to the beginning of winter semester, i.e. when students were enrolled. Data on graduated students refer to the calendar year.

## Definitions

In the statistics of education, a school is an educational institution or educational unit where educational activity is performed according to a curriculum. Each school unit is, regardless whether it is an independent school unit, regional unit or class within another type of school, shown under this concept.

The activity of preschool education refers to education of preschool aged children, i.e. children from six months to the age when school starts. This program is performed in preschool institutions.

Primary and lower secondary education is the activity of the direct social interest and is realized as public service. In the Republic of Serbia, it is compulsory, lasts eight years and is performed in two educational cycles. The first cycle covers the first, second, third and fourth grade, and the second one includes the fifth, sixth, seventh and eighth grade.

Activity of upper secondary education is performed in secondary school, i.e. in gymnasium, vocational school, arts school, mixed school (gymnasium and vocational or arts school).

Students with disabilities acquire education, as a rule, in schools with other students, and when it is in the best interest for students, they attend schools for students with disabilities, in accordance with the Law. Classes with students with disabilities in relevant regular schools are shown as school units, which is in line with the statistical definition of school as an observation unit.

Activity of tertiary education is realized as academic or vocational studies on the grounds of certified, i.e. accredited programs for acquiring tertiary education. Tertiary education covers higher schools, faculties and art academies.

## 16.1. PRESCHOOL INSTITUTIONS, 2020/21 SCHOOL YEAR

Region Area <i>City – Municipality</i>	Number of institutions	Number of children	Children by duration of daily stay						Employees	
			up to 6 hours a day	up to 6 hours a day, up to three times a week	from 9 to 12 hours a day	several day duration - more than 24 hours	PPP duration 4 hours a day	whole day duration PPP	total	teachers, total
<b>REPUBLIC OF SERBIA</b>	<b>2825</b>	<b>216570</b>	<b>6602</b>	<b>192</b>	<b>145223</b>	<b>18</b>	<b>27504</b>	<b>37031</b>	<b>30559</b>	<b>20461</b>
SRBIJA – SEVER	1442	132240	3940	23	93371	-	10912	23994	18833	12747
<b>Beogradski region</b>	<b>714</b>	<b>71466</b>	<b>37</b>	<b>4</b>	<b>54202</b>	<b>-</b>	<b>2893</b>	<b>14330</b>	<b>11568</b>	<b>7639</b>
<b>Beogradska oblast</b>										
<b>Grad Beograd</b>	<b>714</b>	<b>71466</b>	<b>37</b>	<b>4</b>	<b>54202</b>	<b>-</b>	<b>2893</b>	<b>14330</b>	<b>11568</b>	<b>7639</b>
Barajevo	12	622	-	-	445	-	63	114	111	72
Voždovac	102	7824	1	-	6105	-	217	1501	1096	786
Vračar	25	2797	5	-	2135	-	19	638	486	332
Grocka	24	2479	-	-	1708	-	328	443	374	247
Zvezdara	63	7965	-	-	6346	-	127	1492	1251	845
Zemun	84	7476	1	-	5627	-	285	1563	1278	804
Lazarevac	42	2187	-	-	1615	-	159	413	335	226
Mladenovac	20	1513	-	-	1000	-	200	313	203	148
Novi Beograd	94	10628	-	-	8201	-	137	2290	1773	1128
Obrenovac	29	2457	-	-	1783	-	311	363	359	228
Palilula	81	7602	5	-	5712	-	362	1523	1421	893
Rakovica	25	4296	-	-	3282	-	161	853	630	422
Savski venac	24	2369	-	-	1860	-	18	491	346	258
Sopot	9	485	-	-	366	-	49	70	102	63
Stari grad	18	2262	11	-	1704	-	12	535	338	253
Surčin	17	1504	14	4	1149	-	120	217	205	141
Čukarica	45	7000	-	-	5164	-	325	1511	1260	793
<b>Region Vojvodine</b>	<b>728</b>	<b>60774</b>	<b>3903</b>	<b>19</b>	<b>39169</b>	<b>-</b>	<b>8019</b>	<b>9664</b>	<b>7265</b>	<b>5108</b>
<b>Zapadnobačka oblast</b>	<b>64</b>	<b>4485</b>	<b>313</b>	<b>-</b>	<b>2558</b>	<b>-</b>	<b>686</b>	<b>928</b>	<b>480</b>	<b>303</b>
<i>Sombor</i>	<i>33</i>	<i>2023</i>	<i>111</i>	<i>-</i>	<i>1120</i>	<i>-</i>	<i>317</i>	<i>475</i>	<i>200</i>	<i>126</i>
Apatin	9	608	93	-	317	-	87	111	78	48
Kula	11	1218	4	-	857	-	106	251	126	85
Odžaci	11	636	105	-	264	-	176	91	76	44
<b>Južnobanatska oblast</b>	<b>105</b>	<b>7051</b>	<b>263</b>	<b>-</b>	<b>4159</b>	<b>-</b>	<b>1695</b>	<b>934</b>	<b>878</b>	<b>581</b>
<i>Pančevo</i>	<i>30</i>	<i>3507</i>	<i>21</i>	<i>-</i>	<i>2322</i>	<i>-</i>	<i>628</i>	<i>536</i>	<i>472</i>	<i>299</i>
Alibunar	10	546	42	-	309	-	195	-	65	47
Bela Crkva	11	224	34	-	78	-	112	-	34	20
<i>Vršac</i>	<i>23</i>	<i>1237</i>	<i>38</i>	<i>-</i>	<i>692</i>	<i>-</i>	<i>318</i>	<i>189</i>	<i>136</i>	<i>98</i>
Kovačica	7	440	22	-	210	-	130	78	50	33
Kovin	10	609	54	-	295	-	189	71	54	38
Opovo	4	226	-	-	116	-	94	16	29	20
Plandište	10	262	52	-	137	-	29	44	38	26
<b>Južnobačka oblast</b>	<b>204</b>	<b>26232</b>	<b>1021</b>	<b>19</b>	<b>18849</b>	<b>-</b>	<b>1955</b>	<b>4388</b>	<b>3129</b>	<b>2221</b>
<i>Novi Sad</i>	<i>111</i>	<i>18841</i>	<i>416</i>	<i>19</i>	<i>14570</i>	<i>-</i>	<i>375</i>	<i>3461</i>	<i>2229</i>	<i>1616</i>
Bač	7	275	25	-	130	-	81	39	49	32
Bačka Palanka	24	1298	118	-	718	-	339	123	149	105
Bački Petrovac	4	423	9	-	293	-	71	50	54	37
Beočin	6	302	17	-	176	-	41	68	39	23
Bečej	13	1044	254	-	452	-	189	149	120	81
Vrbas	12	1331	-	-	896	-	135	300	189	124
Žabalj	5	835	-	-	529	-	264	42	87	59
Srbobran	9	415	150	-	86	-	165	14	49	29
Sremski Karlovci	2	311	7	-	235	-	14	55	36	28
Temerin	5	855	-	-	606	-	185	64	96	66
Titel	6	302	25	-	158	-	96	23	32	21

**16.1. PRESCHOOL INSTITUTIONS, 2020/21 SCHOOL YEAR (continued)**

Region Area City – Municipality	Number of institutions	Number of children	Children by duration of daily stay						Employees	
			up to 6 hours a day	up to 6 hours a day, up to three times a week	from 9 to 12 hours a day	several day duration - more than 24 hours	PPP duration 4 hours a day	whole day duration PPP	total	teachers, total
<b>Severnobanatska oblast</b>	<b>59</b>	<b>3363</b>	<b>649</b>	-	<b>1614</b>	-	<b>668</b>	<b>432</b>	<b>502</b>	<b>319</b>
<i>Kikinda</i>	18	1211	200	-	570	-	289	152	190	126
Ada	10	445	135	-	172	-	78	60	56	39
Kanjiža	11	565	139	-	243	-	166	17	80	46
Novi Kneževac	4	300	51	-	159	-	55	35	39	25
Senta	10	598	14	-	409	-	19	156	89	56
Čoka	6	244	110	-	61	-	61	12	48	27
<b>Severnobačka oblast</b>	<b>82</b>	<b>5677</b>	<b>613</b>	-	<b>3500</b>	-	<b>612</b>	<b>952</b>	<b>530</b>	<b>477</b>
<i>Subotica</i>	63	4669	256	-	3187	-	351	875	415	400
Bačka Topola	15	684	196	-	250	-	173	65	82	59
Mali Idoš	4	324	161	-	63	-	88	12	33	18
<b>Srednjobanatska oblast</b>	<b>78</b>	<b>4305</b>	<b>688</b>	-	<b>2050</b>	-	<b>961</b>	<b>606</b>	<b>549</b>	<b>392</b>
<i>Zrenjanin</i>	43	3035	238	-	1751	-	514	532	402	295
Žitište	11	309	140	-	61	-	84	24	36	29
Nova Crnja	6	171	88	-	-	-	83	-	22	14
Novi Bečej	8	534	124	-	183	-	177	50	59	33
Sečanj	10	256	98	-	55	-	103	-	30	21
<b>Sremska oblast</b>	<b>136</b>	<b>9661</b>	<b>356</b>	-	<b>6439</b>	-	<b>1442</b>	<b>1424</b>	<b>1197</b>	<b>815</b>
<i>Sremska Mitrovica</i>	30	2130	37	-	1376	-	386	331	234	162
Indija	14	1546	27	-	1067	-	240	212	170	122
Irig	7	263	-	-	145	-	98	20	37	26
Pećinci	15	676	94	-	384	-	104	94	69	56
Ruma	26	1693	-	-	1198	-	246	249	220	136
Stara Pazova	22	2464	14	-	1809	-	227	414	342	228
Šid	22	889	184	-	460	-	141	104	125	85
SRBIJA – JUG	1383	84330	2662	169	51852	18	16592	13037	11726	7714
<b>Region Šumadije i Zapadne Srbije</b>	<b>777</b>	<b>50276</b>	<b>1424</b>	<b>42</b>	<b>31756</b>	-	<b>9184</b>	<b>7870</b>	<b>6952</b>	<b>4677</b>
<b>Zlatiborska oblast</b>	<b>93</b>	<b>7545</b>	<b>143</b>	-	<b>5102</b>	-	<b>1006</b>	<b>1294</b>	<b>990</b>	<b>657</b>
<i>Grad Užice</i>	29	2442	-	-	1760	-	311	371	289	192
Užice	28	2161	-	-	1541	-	304	316	261	173
Sevojno	1	281	-	-	219	-	7	55	28	19
Arilje	8	615	-	-	447	-	43	125	84	53
Bajina Bašta	3	582	-	-	376	-	82	124	66	38
Kosjerić	3	270	9	-	185	-	36	40	36	21
Nova Varoš	4	250	-	-	148	-	44	58	44	28
Požega	9	889	-	-	660	-	40	189	125	82
Priboj	6	546	3	-	400	-	41	102	81	51
Prijepolje	8	791	-	-	495	-	138	158	74	59
Sjenica	16	656	131	-	248	-	200	77	111	86
Čajetina	7	504	-	-	383	-	71	50	80	47
<b>Kolubarska oblast</b>	<b>19</b>	<b>4754</b>	-	-	<b>3199</b>	-	<b>746</b>	<b>809</b>	<b>633</b>	<b>426</b>
<i>Valjevo</i>	12	2659	-	-	1821	-	331	507	317	230
Lajkovac	2	507	-	-	321	-	122	64	73	39
Ljig	2	391	-	-	277	-	62	52	52	32
Mionica	1	296	-	-	187	-	59	50	51	35
Osečina	1	209	-	-	130	-	52	27	40	28
Ub	1	692	-	-	463	-	120	109	100	62
<b>Mačvanska oblast</b>	<b>142</b>	<b>6556</b>	<b>393</b>	<b>42</b>	<b>3635</b>	-	<b>1680</b>	<b>806</b>	<b>811</b>	<b>606</b>
<i>Šabac</i>	48	3081	134	31	1867	-	659	390	370	287
Bogatić	13	546	115	-	196	-	193	42	71	48
Vladimirci	15	298	11	-	127	-	146	14	51	37
Koceljeva	6	262	-	-	166	-	63	33	34	27
Krupanj	11	315	-	11	179	-	85	40	34	34
Loznica	37	1611	133	-	817	-	428	233	190	130
Ljubovija	5	225	-	-	143	-	52	30	30	22
Mali Zvornik	7	218	-	-	140	-	54	24	31	21

**16.1. PRESCHOOL INSTITUTIONS, 2020/21 SCHOOL YEAR (continued)**

Region Area City – Municipality	Number of institutions	Number of children	Children by duration of daily stay						Employees	
			up to 6 hours a day	up to 6 hours a day, up to three times a week	from 9 to 12 hours a day	several day duration - more than 24 hours	PPP duration 4 hours a day	whole day duration PPP	total	teachers, total
<b>Moravička oblast</b>	<b>63</b>	<b>6673</b>	<b>41</b>	-	<b>4860</b>	-	<b>617</b>	<b>1155</b>	<b>871</b>	<b>565</b>
Čačak	38	4291	26	-	3179	-	340	746	565	374
Gornji Milanovac	10	1302	-	-	966	-	112	224	159	99
Ivanjica	10	642	-	-	415	-	138	89	91	56
Lučani	5	438	15	-	300	-	27	96	56	36
<b>Pomoravska oblast</b>	<b>107</b>	<b>4068</b>	<b>200</b>	-	<b>2301</b>	-	<b>823</b>	<b>744</b>	<b>726</b>	<b>490</b>
Jagodina	29	1583	36	-	952	-	209	386	304	211
Despotovac	21	414	63	-	191	-	110	50	79	52
Paraćin	25	954	-	-	524	-	329	101	125	88
Rekovac	9	127	24	-	39	-	43	21	32	17
Svilajnac	13	448	77	-	231	-	70	70	95	69
Čuprija	10	542	-	-	364	-	62	116	91	53
<b>Rasinska oblast</b>	<b>113</b>	<b>5343</b>	<b>419</b>	-	<b>3171</b>	-	<b>850</b>	<b>903</b>	<b>714</b>	<b>467</b>
Kruševac	44	2981	106	-	1880	-	479	516	384	234
Aleksandrovac	21	585	101	-	310	-	61	113	83	61
Brus	11	386	59	-	215	-	44	68	57	36
Varvarin	7	245	-	-	126	-	78	41	40	26
Trstenik	23	944	121	-	535	-	153	135	124	92
Čičevac	7	202	32	-	105	-	35	30	26	18
<b>Raška oblast</b>	<b>126</b>	<b>6802</b>	<b>147</b>	-	<b>3632</b>	-	<b>2268</b>	<b>755</b>	<b>990</b>	<b>661</b>
Kraljevo	49	2688	79	-	1543	-	710	356	384	261
Vrnjačka Banja	12	739	8	-	517	-	159	55	117	74
Novi Pazar	25	1934	-	-	854	-	864	216	278	190
Raška	7	769	-	-	592	-	49	128	122	74
Tutin	33	672	60	-	126	-	486	-	89	62
<b>Šumadijska oblast</b>	<b>114</b>	<b>8535</b>	<b>81</b>	-	<b>5856</b>	-	<b>1194</b>	<b>1404</b>	<b>1217</b>	<b>805</b>
Kragujevac	66	6237	15	-	4472	-	747	1003	900	589
Arandelovac	19	1239	18	-	818	-	186	217	137	96
Batočina	6	215	-	-	127	-	60	28	36	21
Knić	5	227	42	-	111	-	43	31	30	22
Lapovo	1	165	-	-	108	-	15	42	27	16
Rača	5	227	-	-	143	-	56	28	34	25
Topola	12	225	6	-	77	-	87	55	53	36
<b>Region Južne i Istočne Srbije</b>	<b>606</b>	<b>34054</b>	<b>1238</b>	<b>127</b>	<b>20096</b>	<b>18</b>	<b>7408</b>	<b>5167</b>	<b>4774</b>	<b>3037</b>
<b>Borska oblast</b>	<b>32</b>	<b>2294</b>	-	-	<b>1620</b>	-	<b>290</b>	<b>384</b>	<b>341</b>	<b>215</b>
Bor	16	1072	-	-	733	-	209	130	150	94
Kladovo	3	370	-	-	286	-	3	81	46	36
Majdanpek	5	293	-	-	211	-	36	46	56	32
Negotin	8	559	-	-	390	-	42	127	89	53
<b>Bраниčevska oblast</b>	<b>73</b>	<b>3900</b>	<b>232</b>	-	<b>2473</b>	-	<b>617</b>	<b>578</b>	<b>562</b>	<b>375</b>
Grad Požarevac	24	2124	-	-	1536	-	233	355	283	186
Požarevac	21	1768	-	-	1301	-	170	297	243	158
Kostolac	3	356	-	-	235	-	63	58	40	28
Veliko Gradište	11	391	83	-	196	-	54	58	56	39
Golubac	4	99	-	-	57	-	32	10	14	10
Žabari	9	149	-	-	87	-	56	6	22	17
Žagubica	5	228	15	-	143	-	25	45	29	21
Kučevo	10	189	-	-	117	-	55	17	50	29
Malo Crniće	7	160	35	-	58	-	51	16	18	13
Petrovac na Mlavi	3	560	99	-	279	-	111	71	90	60

**16.1. PRESCHOOL INSTITUTIONS, 2020/21 SCHOOL YEAR (continued)**

Region Area City – Municipality	Number of institutions	Number of children	Children by duration of daily stay						Employees	
			up to 6 hours a day	up to 6 hours a day, up to three times a week	from 9 to 12 hours a day	several day duration - more than 24 hours	PPP duration 4 hours a day	whole day duration PPP	total	teachers, total
<b>Zaječarska oblast</b>	<b>37</b>	<b>2285</b>	<b>11</b>	-	<b>1546</b>	-	<b>387</b>	<b>341</b>	<b>353</b>	<b>206</b>
<i>Zaječar</i>	22	1085	10	-	684	-	219	172	188	100
Boljevac	7	157	-	-	67	-	71	19	33	18
Knjaževac	7	740	1	-	571	-	45	123	99	64
Sokobanja	1	303	-	-	224	-	52	27	33	24
<b>Jablanička oblast</b>	<b>102</b>	<b>3978</b>	<b>124</b>	-	<b>2035</b>	<b>18</b>	<b>994</b>	<b>807</b>	<b>544</b>	<b>341</b>
<i>Leskovac</i>	54	2710	-	-	1548	18	579	565	316	207
Bojnik	11	204	20	-	62	-	85	37	37	21
Vlasotince	17	525	53	-	222	-	116	134	97	53
Lebane	14	320	33	-	105	-	142	40	53	33
Medveđa	5	196	-	-	98	-	67	31	34	24
Crna Trava	1	23	18	-	-	-	5	-	7	3
<b>Nišavska oblast</b>	<b>147</b>	<b>8906</b>	<b>221</b>	-	<b>5628</b>	-	<b>1833</b>	<b>1224</b>	<b>1294</b>	<b>810</b>
<i>Grad Niš</i>	88	7272	127	-	4857	-	1226	1062	1012	653
Medijana	27	3171	56	-	2124	-	496	495	533	293
Niška Banja	6	431	-	-	294	-	62	75	65	41
Palilula	25	1432	61	-	879	-	302	190	149	121
Pantelejš	17	1515	10	-	1095	-	201	209	171	128
Crveni krst	13	723	-	-	465	-	165	93	94	70
Aleksinac	27	844	33	-	436	-	275	100	146	77
Gadžin Han	3	54	-	-	22	-	32	-	11	6
Doljevac	12	244	-	-	108	-	136	-	40	24
Merošina	11	188	61	-	19	-	108	-	32	19
Ražanj	5	102	-	-	47	-	34	21	24	14
Svrljig	1	202	-	-	139	-	22	41	29	17
<b>Pirotska oblast</b>	<b>19</b>	<b>1968</b>	<b>51</b>	<b>112</b>	<b>1165</b>	-	<b>470</b>	<b>170</b>	<b>221</b>	<b>133</b>
<i>Pirot</i>	9	1402	-	112	878	-	254	158	125	80
Babušnica	2	139	48	-	19	-	72	-	17	7
Bela Palanka	5	233	3	-	127	-	103	-	43	25
Dimitrovgrad	3	194	-	-	141	-	41	12	36	21
<b>Podunavska oblast</b>	<b>64</b>	<b>4884</b>	<b>372</b>	-	<b>2827</b>	-	<b>928</b>	<b>757</b>	<b>597</b>	<b>418</b>
<i>Smederevo</i>	35	2921	271	-	1600	-	594	456	297	230
Velika Plana	13	927	82	-	599	-	139	107	118	76
<i>Smederevska Palanka</i>	16	1036	19	-	628	-	195	194	182	112
<b>Pčinjska oblast</b>	<b>106</b>	<b>4089</b>	<b>222</b>	<b>15</b>	<b>1805</b>	-	<b>1423</b>	<b>624</b>	<b>633</b>	<b>398</b>
<i>Grad Vranje</i>	30	2064	86	15	1117	-	417	429	318	198
Vranje	28	1914	65	15	1057	-	376	401	301	187
Vranjska Banja	2	150	21	-	60	-	41	28	17	11
Bosilegrad	4	65	-	-	27	-	38	-	20	15
Bujanovac	28	653	-	-	164	-	440	49	92	62
Vladičin Han	10	309	8	-	155	-	109	37	48	27
Preševo	20	495	70	-	88	-	327	10	60	43
Surdulica	11	429	29	-	236	-	83	81	79	46
Trgovište	3	74	29	-	18	-	9	18	16	7
<b>Toplička oblast</b>	<b>26</b>	<b>1750</b>	<b>5</b>	-	<b>997</b>	-	<b>466</b>	<b>282</b>	<b>229</b>	<b>141</b>
<i>Prokuplje</i>	14	955	-	-	591	-	215	149	114	71
Blace	1	200	5	-	104	-	41	50	29	21
Žitorađa	9	210	-	-	58	-	152	-	33	18
Kuršumlija	2	385	-	-	244	-	58	83	53	31
<b>Region Kosovo i Metohija</b>	...	...	...	...	...	...	...	...	...	...

## 16.2. PRIMARY AND LOWER SECONDARY EDUCATION, 2020/21

### End of school year

Region Area City - Municipality	Regular primary and lower secondary schools				Schools for students with disabilities			Primary and lower secondary schools for adults education			
	schools	classes	students		schools/ classes in scope of regular schools	students		schools/ classes in scope of regular schools	students		
			all	graduated		all	graduated		all	graduated	
<b>REPUBLIC OF SERBIA</b>	<b>3242</b>	<b>24228</b>	<b>509090</b>	<b>64270</b>	<b>164</b>	<b>4210</b>	<b>645</b>	<b>78</b>	<b>6082</b>	<b>160</b>	
SRBIJA – SEVER	823	12174	264116	32097	94	2805	403	36	3588	153	
<b>Beogradski region</b>	<b>290</b>	<b>5272</b>	<b>129105</b>	<b>15039</b>	<b>37</b>	<b>1343</b>	<b>188</b>	<b>8</b>	<b>1835</b>	<b>153</b>	
<b>Beogradska oblast</b>											
<b>Grad Beograd</b>	<b>290</b>	<b>5272</b>	<b>129105</b>	<b>15039</b>	<b>37</b>	<b>1343</b>	<b>188</b>	<b>8</b>	<b>1835</b>	<b>153</b>	
Barajevo	18	82	1782	232	-	-	-	-	-	-	
Voždovac	22	525	13058	1435	8	137	26	-	-	-	
Vračar	7	217	5440	597	1	68	4	-	-	-	
Grocka	18	319	6662	859	1	4	2	-	-	-	
Zvezdara	12	422	11048	1270	1	81	10	-	-	-	
Zemun	19	540	13689	1560	4	239	28	1	232	-	
Lazarevac	29	199	4579	576	1	39	4	1	46	-	
Mladenovac	21	174	3742	472	2	21	4	1	149	16	
Novi Beograd	20	638	16489	1817	1	83	8	-	-	-	
Obrenovac	28	243	5671	676	4	58	9	1	260	-	
Palilula	26	538	13138	1499	4	34	6	1	615	120	
Rakovica	9	319	8277	1007	-	-	-	-	-	-	
Savski venac	10	119	2509	286	3	291	46	1	503	-	
Sopot	18	61	1365	179	-	-	-	-	-	-	
Stari grad	7	166	4061	462	1	106	19	-	-	-	
Surčin	8	156	3613	395	4	27	5	-	-	-	
Čukarica	18	554	13982	1717	2	155	17	2	30	17	
<b>Region Vojvodine</b>	<b>533</b>	<b>6902</b>	<b>135011</b>	<b>17058</b>	<b>57</b>	<b>1462</b>	<b>215</b>	<b>28</b>	<b>1753</b>	<b>-</b>	
<b>Zapadnoabačka oblast</b>	<b>47</b>	<b>630</b>	<b>11293</b>	<b>1463</b>	<b>3</b>	<b>79</b>	<b>12</b>	<b>7</b>	<b>476</b>	<b>-</b>	
<i>Sombor</i>	<i>24</i>	<i>292</i>	<i>5040</i>	<i>656</i>	<i>1</i>	<i>60</i>	<i>8</i>	<i>1</i>	<i>153</i>	<i>-</i>	
Apatin	5	86	1672	217	-	-	-	2	205	-	
Kula	8	139	2779	358	2	19	4	1	29	-	
Odžaci	10	113	1802	232	-	-	-	3	89	-	
<b>Južnobanatska oblast</b>	<b>102</b>	<b>1083</b>	<b>20519</b>	<b>2626</b>	<b>8</b>	<b>223</b>	<b>38</b>	<b>3</b>	<b>125</b>	<b>-</b>	
<i>Pančevo</i>	<i>19</i>	<i>408</i>	<i>9068</i>	<i>1178</i>	<i>2</i>	<i>142</i>	<i>23</i>	<i>1</i>	<i>22</i>	<i>-</i>	
Alibunar	11	92	1307	158	-	-	-	-	-	-	
Bela Crkva	13	79	1130	164	2	18	5	-	-	-	
<i>Vršac</i>	<i>26</i>	<i>185</i>	<i>3730</i>	<i>452</i>	<i>1</i>	<i>39</i>	<i>7</i>	<i>1</i>	<i>58</i>	<i>-</i>	
Kovačica	7	109	1720	220	2	21	3	-	-	-	
Kovin	12	128	2161	260	-	-	-	-	-	-	
<i>Opovo</i>	<i>4</i>	<i>42</i>	<i>843</i>	<i>114</i>	<i>1</i>	<i>3</i>	<i>-</i>	<i>-</i>	<i>-</i>	<i>-</i>	
Plandište	10	40	560	80	-	-	-	1	45	-	
<b>Južnobačka oblast</b>	<b>116</b>	<b>2195</b>	<b>48768</b>	<b>6040</b>	<b>10</b>	<b>359</b>	<b>46</b>	<b>7</b>	<b>563</b>	<b>-</b>	
<i>Novi Sad</i>	<i>43</i>	<i>1200</i>	<i>29311</i>	<i>3494</i>	<i>4</i>	<i>241</i>	<i>34</i>	<i>2</i>	<i>305</i>	<i>-</i>	
Bač	6	56	857	105	-	-	-	2	146	-	
Bačka Palanka	16	197	3869	510	1	23	2	1	45	-	
Bački Petrovac	4	56	907	105	1	4	1	-	-	-	
Beočin	8	48	1094	151	1	9	1	-	-	-	
Bečej	9	150	2491	354	1	48	4	1	52	-	
Vrbas	9	153	3089	385	1	16	2	1	15	-	
Žabalj	4	97	2133	286	-	-	-	-	-	-	
Srbobran	4	62	1206	127	1	18	2	-	-	-	
Sremski Karlovci	1	24	557	79	-	-	-	-	-	-	
Temerin	6	94	2139	294	-	-	-	-	-	-	
Titel	6	58	1115	150	-	-	-	-	-	-	

**16.2. PRIMARY AND LOWER SECONDARY EDUCATION, 2020/21 (continued)**  
**End of school year**

Region Area City - Municipality	Regular primary and lower secondary schools				Schools for students with disabilities			Primary and lower secondary schools for adults education		
	schools	classes	students		schools/ classes in scope of regular schools	students		schools/ classes in scope of regular schools	students	
			all	graduated		all	graduated		all	graduated
<b>Severnobanatska oblast</b>	<b>47</b>	<b>539</b>	<b>8609</b>	<b>1121</b>	<b>14</b>	<b>272</b>	<b>29</b>	<b>5</b>	<b>183</b>	<b>-</b>
<i>Kikinda</i>	15	210	3733	481	3	53	9	2	70	-
Ada	5	59	884	119	2	38	-	1	18	-
Kanjiža	9	98	1439	193	2	67	12	-	-	-
Novi Kneževac	5	46	679	75	3	18	2	-	-	-
Senta	7	79	1316	181	2	84	6	2	95	-
Čoka	6	47	558	72	2	12	-	-	-	-
<b>Severnobačka oblast</b>	<b>45</b>	<b>682</b>	<b>11868</b>	<b>1562</b>	<b>7</b>	<b>214</b>	<b>28</b>	<b>1</b>	<b>43</b>	<b>-</b>
<i>Subotica</i>	33	503	9198	1194	3	176	25	1	43	-
Bačka Topola	9	127	1816	247	3	24	3	-	-	-
Mali Idoš	3	52	854	121	1	14	-	-	-	-
<b>Srednjobanatska oblast</b>	<b>62</b>	<b>725</b>	<b>12291</b>	<b>1518</b>	<b>7</b>	<b>166</b>	<b>37</b>	<b>3</b>	<b>116</b>	<b>-</b>
<i>Zrenjanin</i>	31	446	8290	1041	3	116	24	1	50	-
Žitište	10	82	1062	139	-	-	-	-	-	-
Nova Crnja	6	46	593	63	-	-	-	-	-	-
Novi Bečej	5	90	1603	189	4	50	13	1	45	-
Sečanj	10	61	743	86	-	-	-	1	21	-
<b>Sremska oblast</b>	<b>114</b>	<b>1048</b>	<b>21663</b>	<b>2728</b>	<b>8</b>	<b>149</b>	<b>25</b>	<b>2</b>	<b>247</b>	<b>-</b>
<i>Sremska Mitrovica</i>	29	263	5338	684	1	51	10	-	-	-
Indija	13	151	3383	426	2	11	3	-	-	-
Irig	7	25	638	74	-	-	-	-	-	-
Pećinci	15	92	1555	179	2	8	1	-	-	-
Ruma	20	181	3616	472	-	-	-	2	247	-
Stara Pazova	11	218	5052	636	2	53	8	-	-	-
Šid	19	118	2081	257	1	26	3	-	-	-
SRBIJA – JUG	2419	12054	244974	32173	70	1405	242	42	2494	7
<b>Region Šumadije i Zapadne Srbije</b>	<b>1315</b>	<b>6769</b>	<b>141920</b>	<b>18770</b>	<b>34</b>	<b>646</b>	<b>99</b>	<b>13</b>	<b>482</b>	<b>-</b>
<b>Zlatiborska oblast</b>	<b>196</b>	<b>988</b>	<b>19358</b>	<b>2562</b>	<b>7</b>	<b>46</b>	<b>9</b>	<b>1</b>	<b>32</b>	<b>-</b>
<i>Grad Užice</i>	25	241	5249	698	2	27	4	-	-	-
Užice	22	212	4639	612	2	27	4	-	-	-
Sevojno	3	29	610	86	-	-	-	-	-	-
Arilje	13	73	1374	178	1	6	-	-	-	-
Bajina Bašta	18	94	1701	229	1	7	2	-	-	-
Kosjerić	14	35	750	103	-	-	-	-	-	-
Nova Varoš	18	56	808	126	1	2	2	-	-	-
Požega	17	82	1760	210	1	2	1	-	-	-
Priboj	12	76	1284	180	-	-	-	-	-	-
Prijepolje	34	143	2816	347	1	2	-	-	-	-
Sjenica	34	129	2601	360	-	-	-	1	32	-
Čajetina	11	59	1015	131	-	-	-	-	-	-
<b>Kolubarska oblast</b>	<b>142</b>	<b>507</b>	<b>11231</b>	<b>1444</b>	<b>3</b>	<b>39</b>	<b>7</b>	<b>-</b>	<b>-</b>	<b>-</b>
<i>Valjevo</i>	51	266	5959	763	1	21	4	-	-	-
Lajkovac	14	49	1131	129	-	-	-	-	-	-
Ljig	20	34	755	98	-	-	-	-	-	-
Mionica	16	44	925	120	1	7	1	-	-	-
Osečina	11	30	566	69	-	-	-	-	-	-
Ub	30	84	1895	265	1	11	2	-	-	-
<b>Mačvanska oblast</b>	<b>194</b>	<b>1031</b>	<b>20301</b>	<b>2695</b>	<b>3</b>	<b>68</b>	<b>10</b>	<b>3</b>	<b>52</b>	<b>-</b>
<i>Šabac</i>	59	403	8520	1099	1	47	3	2	22	-
Bogatić	14	105	1839	248	-	-	-	-	-	-
Vladimirci	21	49	905	120	-	-	-	-	-	-
Koceljeva	14	46	801	120	-	-	-	-	-	-
Krupanj	17	60	1047	145	-	-	-	-	-	-
Loznica	42	273	5620	742	2	21	7	1	30	-
Ljubovija	17	51	790	110	-	-	-	-	-	-
Mali Zvornik	10	44	779	111	-	-	-	-	-	-



**16.2. PRIMARY AND LOWER SECONDARY EDUCATION, 2020/21 (continued)**  
**End of school year**

Region Area City - Municipality	Regular primary and lower secondary schools				Schools for students with disabilities			Primary and lower secondary schools for adults education		
	schools	classes	students		schools/ classes in scope of regular schools	students		schools/ classes in scope of regular schools	students	
			all	graduated		all	graduated		all	graduated
<b>Moravička oblast</b>	<b>112</b>	<b>689</b>	<b>14283</b>	<b>1908</b>	<b>5</b>	<b>68</b>	<b>7</b>	<b>1</b>	<b>17</b>	<b>-</b>
Čačak	36	362	8265	1090	2	50	6	-	-	-
Gornji Milanovac	31	153	2886	393	1	7	-	-	-	-
Ivanjica	26	114	2092	278	1	9	-	1	17	-
Lučani	19	60	1040	147	1	2	1	-	-	-
<b>Pomoravska oblast</b>	<b>163</b>	<b>635</b>	<b>13207</b>	<b>1758</b>	<b>3</b>	<b>104</b>	<b>22</b>	<b>2</b>	<b>67</b>	<b>-</b>
Jagodina	43	239	5181	671	1	66	17	-	-	-
Despotovac	28	48	1105	149	-	-	-	-	-	-
Paraćin	32	170	3454	436	1	9	1	1	49	-
Rekovac	24	31	417	66	-	-	-	-	-	-
Svilajnac	21	64	1358	200	-	-	-	1	18	-
Čuprija	15	83	1692	236	1	29	4	-	-	-
<b>Rasinska oblast</b>	<b>190</b>	<b>704</b>	<b>15009</b>	<b>1987</b>	<b>3</b>	<b>117</b>	<b>17</b>	<b>2</b>	<b>101</b>	<b>-</b>
Kruševac	69	383	8629	1174	1	100	16	2	101	-
Aleksandrovac	31	68	1468	188	1	12	1	-	-	-
Brus	26	55	931	114	-	-	-	-	-	-
Varvarin	15	56	1008	109	-	-	-	-	-	-
Trstenik	42	116	2411	315	1	5	-	-	-	-
Ćičevac	7	26	562	87	-	-	-	-	-	-
<b>Raška oblast</b>	<b>169</b>	<b>1274</b>	<b>28062</b>	<b>3752</b>	<b>6</b>	<b>94</b>	<b>13</b>	<b>2</b>	<b>133</b>	<b>-</b>
Kraljevo	58	392	8593	1185	1	59	7	1	105	-
Vrnjačka Banja	13	82	1757	222	1	2	-	1	28	-
Novi Pazar	38	526	12024	1618	3	29	5	-	-	-
Raška	17	81	1729	237	1	4	1	-	-	-
Tutin	43	193	3959	490	-	-	-	-	-	-
<b>Šumadijska oblast</b>	<b>149</b>	<b>941</b>	<b>20469</b>	<b>2664</b>	<b>4</b>	<b>110</b>	<b>14</b>	<b>2</b>	<b>80</b>	<b>-</b>
Kragujevac	61	570	13150	1671	2	93	12	1	45	-
Arandjelovac	20	165	3352	440	1	9	1	1	35	-
Batočina	10	33	736	102	-	-	-	-	-	-
Knić	16	43	750	96	-	-	-	-	-	-
Lapovo	3	24	452	71	-	-	-	-	-	-
Rača	14	32	643	85	-	-	-	-	-	-
Topola	25	74	1386	199	1	8	1	-	-	-
<b>Region Južne i Istočne Srbije</b>	<b>1104</b>	<b>5285</b>	<b>103054</b>	<b>13403</b>	<b>36</b>	<b>759</b>	<b>143</b>	<b>29</b>	<b>2012</b>	<b>7</b>
<b>Borska oblast</b>	<b>89</b>	<b>349</b>	<b>6729</b>	<b>895</b>	<b>3</b>	<b>84</b>	<b>9</b>	<b>3</b>	<b>105</b>	<b>-</b>
Bor	20	144	3011	374	1	53	6	1	45	-
Kladovo	19	58	1065	151	1	8	2	-	-	-
Majdanpek	19	52	979	139	-	-	-	1	10	-
Negotin	31	95	1674	231	1	23	1	1	50	-
<b>Braničevska oblast</b>	<b>155</b>	<b>540</b>	<b>10749</b>	<b>1432</b>	<b>5</b>	<b>54</b>	<b>15</b>	<b>3</b>	<b>177</b>	<b>-</b>
Grad Požarevac	30	226	5357	701	2	28	6	2	129	-
Požarevac	25	180	4225	583	2	28	6	2	129	-
Kostolac	5	46	1132	118	-	-	-	-	-	-
Veliko Gradište	25	38	1007	133	1	11	3	-	-	-
Golubac	16	28	360	62	-	-	-	-	-	-
Žabari	14	46	547	59	1	7	3	-	-	-
Žagubica	14	29	615	84	-	-	-	-	-	-
Kučevo	15	53	666	87	-	-	-	1	48	-
Malo Crniće	12	34	480	74	-	-	-	-	-	-
Petrovac na Mlavi	29	86	1717	232	1	8	3	-	-	-

**16.2. PRIMARY AND LOWER SECONDARY EDUCATION, 2020/21 (continued)**  
**End of school year**

Region Area City - Municipality	Regular primary and lower secondary schools				Schools for students with disabilities			Primary and lower secondary schools for adults education		
	schools	classes	students		schools/ classes in scope of regular schools	students		schools/ classes in scope of regular schools	students	
			all	graduated		all	graduated		all	graduated
<b>Zaječarska oblast</b>	<b>85</b>	<b>298</b>	<b>6266</b>	<b>829</b>	<b>4</b>	<b>66</b>	<b>17</b>	<b>2</b>	<b>77</b>	<b>-</b>
<i>Zaječar</i>	33	162	3208	428	1	30	8	-	-	-
Boljevac	17	24	658	98	-	-	-	-	-	-
Knjaževac	13	76	1570	193	2	31	7	1	47	-
Sokobanja	22	36	830	110	1	5	2	1	30	-
<b>Jablanička oblast</b>	<b>168</b>	<b>739</b>	<b>14036</b>	<b>1879</b>	<b>4</b>	<b>76</b>	<b>11</b>	<b>6</b>	<b>398</b>	<b>-</b>
<i>Leskovac</i>	84	460	9384	1226	4	76	11	3	215	-
Bojnik	16	47	938	112	-	-	-	1	61	-
Vlasotince	24	93	1824	267	-	-	-	1	47	-
Lebane	21	76	1395	196	-	-	-	1	75	-
Medveđa	19	53	459	71	-	-	-	-	-	-
Crna Trava	4	10	36	7	-	-	-	-	-	-
<b>Nišavska oblast</b>	<b>204</b>	<b>1206</b>	<b>25206</b>	<b>3217</b>	<b>3</b>	<b>212</b>	<b>42</b>	<b>7</b>	<b>769</b>	<b>-</b>
<i>Grad Niš</i>	79	834	18660	2340	2	172	32	5	660	-
Medijana	10	322	7845	914	-	-	-	-	-	-
Niška Banja	9	47	829	110	-	-	-	1	304	-
Palilula	21	194	4024	536	2	172	32	-	-	-
Pantelejš	16	160	3748	486	-	-	-	1	154	-
Crveni krst	23	111	2214	294	-	-	-	3	202	-
Aleksinac	54	175	3143	391	1	40	10	2	109	-
Gadžin Han	15	25	242	39	-	-	-	-	-	-
Doljevac	14	80	1357	190	-	-	-	-	-	-
Merošina	17	38	770	98	-	-	-	-	-	-
Ražanj	15	22	435	61	-	-	-	-	-	-
Svrljig	10	32	599	98	-	-	-	-	-	-
<b>Pirotska oblast</b>	<b>58</b>	<b>263</b>	<b>5037</b>	<b>648</b>	<b>1</b>	<b>49</b>	<b>10</b>	<b>-</b>	<b>-</b>	<b>-</b>
<i>Pirot</i>	24	161	3386	431	1	49	10	-	-	-
Babušnica	20	41	536	86	-	-	-	-	-	-
Bela Palanka	10	35	668	74	-	-	-	-	-	-
Dimitrovgrad	4	26	447	57	-	-	-	-	-	-
<b>Podunavska oblast</b>	<b>73</b>	<b>681</b>	<b>13933</b>	<b>1807</b>	<b>13</b>	<b>147</b>	<b>30</b>	<b>3</b>	<b>130</b>	<b>7</b>
<i>Smederevo</i>	33	363	7978	1036	8	89	21	1	34	-
Velika Plana	18	142	2681	358	3	33	3	1	47	-
Smederevska Palanka	22	176	3274	413	2	25	6	1	49	7
<b>Pčinjska oblast</b>	<b>193</b>	<b>899</b>	<b>15110</b>	<b>1890</b>	<b>2</b>	<b>51</b>	<b>7</b>	<b>2</b>	<b>146</b>	<b>-</b>
<i>Grad Vranje</i>	48	300	6035	789	1	49	7	1	96	-
Vranje	37	265	5449	697	1	49	7	1	96	-
Vranjska Banja	11	35	586	92	-	-	-	-	-	-
Bosilegrad	20	52	353	51	-	-	-	-	-	-
Bujanovac	38	175	2950	330	-	-	-	-	-	-
Vladičin Han	22	81	1362	184	1	2	-	1	50	-
Preševo	30	166	2693	318	-	-	-	-	-	-
Surdulica	16	89	1431	177	-	-	-	-	-	-
Trgovište	19	36	286	41	-	-	-	-	-	-
<b>Toplička oblast</b>	<b>79</b>	<b>310</b>	<b>5988</b>	<b>806</b>	<b>1</b>	<b>20</b>	<b>2</b>	<b>3</b>	<b>210</b>	<b>-</b>
<i>Prokuplje</i>	31	147	3097	383	1	20	2	1	128	-
Blace	17	48	646	83	-	-	-	1	14	-
Žitorađa	20	56	1159	170	-	-	-	1	68	-
Kuršumlija	11	59	1086	170	-	-	-	-	-	-
<b>Region Kosovo i Metohija</b>	<b>...</b>	<b>...</b>	<b>...</b>	<b>...</b>	<b>...</b>	<b>...</b>	<b>...</b>	<b>...</b>	<b>...</b>	<b>...</b>

**16.3. UPPER-SECONDARY EDUCATION, 2020/21**  
**End of school year**

Region Area City – Municipality	Regular upper - secondary schools								Schools for students with disabilities		
	schools	classes	gymnasium students		students in four-year lasting vocational schools		students in three-year lasting vocational schools		schools/ classes/ in scope of regular schools	students	
			all	graduated	all	graduated	all	graduated		all	graduated
<b>REPUBLIC OF SERBIA</b>	<b>518</b>	<b>10135</b>	<b>67243</b>	<b>16182</b>	<b>146250</b>	<b>35608</b>	<b>33145</b>	<b>10161</b>	<b>39</b>	<b>2208</b>	<b>626</b>
SRBIJA – SEVER	256	5216	36401	8779	72623	17362	14892	4656	18	1477	459
<b>Beogradski region</b>	<b>115</b>	<b>2573</b>	<b>20883</b>	<b>4919</b>	<b>35358</b>	<b>8436</b>	<b>5553</b>	<b>1769</b>	<b>7</b>	<b>707</b>	<b>184</b>
<b>Beogradska oblast (Grad Beograd)</b>	<b>115</b>	<b>2573</b>	<b>20883</b>	<b>4919</b>	<b>35358</b>	<b>8436</b>	<b>5553</b>	<b>1769</b>	<b>7</b>	<b>707</b>	<b>184</b>
Barajevo	1	23	100	24	200	52	195	76	-	-	-
Voždovac	7	202	1895	429	2239	536	861	304	1	70	13
Vračar	9	192	2336	560	1853	409	457	136	-	-	-
Grocka	1	27	180	42	319	86	124	-	-	-	-
Zvezdara	9	268	1853	451	4819	1186	447	143	-	-	-
Zemun	10	279	1717	413	4818	1171	695	222	1	82	31
Lazarevac	3	61	527	119	817	181	232	74	-	-	-
Mladenovac	2	52	599	140	451	108	191	71	1	24	5
Novi Beograd	9	195	2399	540	2142	488	434	152	-	-	-
Obrenovac	3	65	469	121	955	253	343	117	-	-	-
Palilula (Beograd)	7	177	1293	299	2725	638	303	75	-	-	-
Rakovica	4	80	1108	236	960	209	42	14	1	243	59
Savski venac	18	338	2456	592	3945	981	485	173	2	195	47
Sopot	2	25	-	-	479	110	140	53	-	-	-
Stari grad	22	474	2558	624	7558	1787	398	94	-	-	-
Čukarica	8	115	1393	329	1078	241	206	65	1	93	29
<b>Region Vojvodine</b>	<b>141</b>	<b>2643</b>	<b>15518</b>	<b>3860</b>	<b>37265</b>	<b>8926</b>	<b>9339</b>	<b>2887</b>	<b>11</b>	<b>770</b>	<b>275</b>
<b>Zapadnoabačka oblast</b>	<b>16</b>	<b>247</b>	<b>1000</b>	<b>268</b>	<b>3530</b>	<b>855</b>	<b>1058</b>	<b>348</b>	<b>1</b>	<b>20</b>	<b>15</b>
<i>Sombor</i>	<i>7</i>	<i>147</i>	<i>537</i>	<i>127</i>	<i>2276</i>	<i>540</i>	<i>546</i>	<i>181</i>	<i>1</i>	<i>20</i>	<i>15</i>
Apatin	2	20	204	58	178	38	79	17	-	-	-
Kula	4	54	117	38	847	228	258	90	-	-	-
Odžaci	3	26	142	45	229	49	175	60	-	-	-
<b>Južnobanatska oblast</b>	<b>22</b>	<b>365</b>	<b>1805</b>	<b>423</b>	<b>5622</b>	<b>1285</b>	<b>1545</b>	<b>503</b>	<b>2</b>	<b>121</b>	<b>39</b>
<i>Pančevo</i>	<i>11</i>	<i>208</i>	<i>975</i>	<i>233</i>	<i>3443</i>	<i>795</i>	<i>866</i>	<i>283</i>	<i>1</i>	<i>63</i>	<i>14</i>
Alibunar	1	11	-	-	151	37	64	26	-	-	-
Bela Crkva	2	20	76	12	189	54	176	46	-	-	-
Vršac	5	91	512	118	1528	336	291	94	1	58	25
Kovačica	1	12	132	35	97	21	-	-	-	-	-
Kovin	2	23	110	25	214	42	148	54	-	-	-
<b>Južnoabačka oblast</b>	<b>47</b>	<b>971</b>	<b>7018</b>	<b>1696</b>	<b>13367</b>	<b>3210</b>	<b>2844</b>	<b>888</b>	<b>3</b>	<b>318</b>	<b>119</b>
<i>Novi Sad</i>	<i>30</i>	<i>681</i>	<i>4650</i>	<i>1110</i>	<i>10438</i>	<i>2489</i>	<i>1508</i>	<i>484</i>	<i>1</i>	<i>239</i>	<i>93</i>
Bač	1	7	-	-	100	23	60	23	-	-	-
Bačka Palanka	3	59	371	91	877	207	219	75	-	-	-
Bački Petrovac	1	14	229	60	-	-	56	13	-	-	-
Bečej	3	56	320	77	739	195	310	95	1	57	14
Vrbas	3	60	619	154	609	142	205	44	1	22	12
Žabalj	1	25	87	25	284	69	238	77	-	-	-
Srbobran	1	6	78	24	-	-	25	15	-	-	-
Sremski Karlovci	2	27	553	128	12	9	-	-	-	-	-
Temerin	1	22	111	27	174	45	107	33	-	-	-
Titel	1	14	-	-	134	31	116	29	-	-	-
<b>Severnobanatska oblast</b>	<b>12</b>	<b>183</b>	<b>836</b>	<b>212</b>	<b>2335</b>	<b>580</b>	<b>710</b>	<b>203</b>	<b>-</b>	<b>-</b>	<b>-</b>
<i>Kikinda</i>	<i>4</i>	<i>72</i>	<i>395</i>	<i>111</i>	<i>1129</i>	<i>257</i>	<i>288</i>	<i>75</i>	<i>-</i>	<i>-</i>	<i>-</i>
Ada	1	20	-	-	290	86	85	25	-	-	-
Kanjiža	1	16	-	-	163	54	73	23	-	-	-
Novi Kneževac	1	17	71	15	93	18	168	55	-	-	-
Senta	4	49	370	86	633	159	-	-	-	-	-
Čoka	1	9	-	-	27	6	96	25	-	-	-

**16.3. UPPER-SECONDARY EDUCATION, 2020/21 (continued)**  
**End of school year**

Region Area City – Municipality	Regular upper - secondary schools								Schools for students with disabilities		
	schools	classes	gymnasium students		students in four-year lasting vocational schools		students in three-year lasting vocational schools		schools/ classes in scope of regular schools	students	
			all	graduated	all	graduated	all	graduated		all	graduated
<b>Severnobačka oblast</b>	<b>13</b>	<b>301</b>	<b>1312</b>	<b>338</b>	<b>4019</b>	<b>963</b>	<b>723</b>	<b>214</b>	<b>2</b>	<b>149</b>	<b>51</b>
<i>Subotica</i>	10	250	1126	294	3420	828	575	159	2	149	51
Bačka Topola	3	51	186	44	599	135	148	55	-	-	-
<b>Srednjobanatska oblast</b>	<b>11</b>	<b>224</b>	<b>1285</b>	<b>336</b>	<b>3216</b>	<b>774</b>	<b>952</b>	<b>264</b>	<b>1</b>	<b>83</b>	<b>36</b>
<i>Zrenjanin</i>	8	189	1054	269	2940	705	772	226	1	83	36
Nova Crnja	1	11	69	21	103	30	50	9	-	-	-
Novi Bečej	1	13	93	25	87	17	81	15	-	-	-
Sečanj	1	11	69	21	86	22	49	14	-	-	-
<b>Sremska oblast</b>	<b>20</b>	<b>352</b>	<b>2262</b>	<b>587</b>	<b>5176</b>	<b>1259</b>	<b>1507</b>	<b>467</b>	<b>2</b>	<b>79</b>	<b>15</b>
<i>Sremska Mitrovica</i>	6	122	716	196	2078	526	386	131	1	49	9
Indija	3	59	413	110	694	182	384	130	-	-	-
Irig	1	8	-	-	154	36	-	-	-	-	-
Pećinci	1	13	-	-	191	31	126	30	-	-	-
Ruma	4	63	397	88	834	188	293	79	-	-	-
Stara Pazova	3	57	461	119	905	211	202	64	1	30	6
Šid	2	30	275	74	320	85	116	33	-	-	-
SRBIJA – JUG	262	4919	30842	7403	73627	18246	18253	5505	21	731	167
<b>Region Šumadije i Zapadne Srbije</b>	<b>141</b>	<b>2826</b>	<b>17887</b>	<b>4279</b>	<b>43165</b>	<b>10478</b>	<b>11005</b>	<b>3366</b>	<b>13</b>	<b>399</b>	<b>100</b>
<b>Zlatiborska oblast</b>	<b>23</b>	<b>391</b>	<b>2997</b>	<b>704</b>	<b>5659</b>	<b>1338</b>	<b>1339</b>	<b>447</b>	<b>2</b>	<b>34</b>	<b>12</b>
<i>Grad Užice</i>	7	145	879	178	2579	618	424	140	2	34	12
Užice	7	145	879	178	2579	618	424	140	2	34	12
Arilje	1	19	144	30	231	66	38	6	-	-	-
Bajina Bašta	2	27	324	89	322	56	95	44	-	-	-
Kosjerić	1	9	-	-	215	56	15	15	-	-	-
Nova Varoš	1	18	163	44	169	43	63	18	-	-	-
Požega	3	52	438	102	626	144	186	64	-	-	-
Priboj	2	27	304	83	358	79	77	25	-	-	-
Prijepolje	3	44	357	84	544	137	201	73	-	-	-
Sjenica	2	37	388	94	361	86	180	44	-	-	-
Čajetina	1	13	-	-	254	53	60	18	-	-	-
<b>Kolubarska oblast</b>	<b>12</b>	<b>208</b>	<b>1018</b>	<b>234</b>	<b>3228</b>	<b>794</b>	<b>1072</b>	<b>356</b>	-	-	-
<i>Valjevo</i>	6	139	762	179	2297	573	585	197	-	-	-
Lajkovac	1	15	-	-	313	73	75	23	-	-	-
Ljig	1	11	84	11	103	24	80	24	-	-	-
Mionica	1	8	-	-	98	26	83	24	-	-	-
Osečina	1	6	-	-	49	14	40	14	-	-	-
Ub	2	29	172	44	368	84	209	74	-	-	-
<b>Mačvanska oblast</b>	<b>19</b>	<b>403</b>	<b>1756</b>	<b>433</b>	<b>6500</b>	<b>1638</b>	<b>2181</b>	<b>632</b>	<b>2</b>	<b>25</b>	<b>12</b>
<i>Šabac</i>	9	191	736	180	3208	811	917	248	1	11	4
Bogatić	1	23	-	-	500	133	137	29	-	-	-
Vladimirci	1	19	-	-	323	80	176	56	-	-	-
Koceljeva	1	18	-	-	269	68	148	52	-	-	-
Krupanj	1	15	84	28	201	50	58	17	-	-	-
<i>Loznica</i>	4	111	706	169	1780	448	625	187	1	14	8
Ljubovija	1	14	151	39	91	28	57	18	-	-	-
Mali Zvornik	1	12	79	17	128	20	63	25	-	-	-
<b>Moravička oblast</b>	<b>14</b>	<b>287</b>	<b>2109</b>	<b>526</b>	<b>4500</b>	<b>1086</b>	<b>997</b>	<b>330</b>	<b>1</b>	<b>34</b>	<b>2</b>
<i>Čačak</i>	7	186	1121	277	3319	785	711	231	1	34	2
Gornji Milanovac	3	48	404	106	679	175	110	37	-	-	-
Ivanjica	2	37	499	118	296	78	100	30	-	-	-
Lučani	2	16	85	25	206	48	76	32	-	-	-

**16.3. UPPER-SECONDARY EDUCATION, 2020/21 (continued)**  
**End of school year**

Region Area City – Municipality	Regular upper - secondary schools								Schools for students with disabilities			
	schools	classes	gymnasium students		students in four-year lasting vocational schools		students in three-year lasting vocational schools		schools/ classes/ in scope of regular schools	students		
			all	graduated	all	graduated	all	graduated		all	graduated	
<b>Pomoravska oblast</b>	<b>17</b>	<b>291</b>	<b>1402</b>	<b>365</b>	<b>4475</b>	<b>1069</b>	<b>1151</b>	<b>371</b>	<b>2</b>	<b>87</b>	<b>28</b>	
<i>Jagodina</i>	5	111	612	154	1717	375	340	113	2	87	28	
Despotovac	1	14	-	-	178	32	82	23	-	-	-	
Paraćin	4	69	331	92	1035	263	391	127	-	-	-	
Rekovac	1	10	-	-	153	40	30	18	-	-	-	
Svilajnac	2	40	131	35	655	177	217	69	-	-	-	
Ćuprija	4	47	328	84	737	182	91	21	-	-	-	
<b>Rasinska oblast</b>	<b>14</b>	<b>310</b>	<b>1947</b>	<b>484</b>	<b>4812</b>	<b>1151</b>	<b>860</b>	<b>302</b>	<b>1</b>	<b>96</b>	<b>13</b>	
<i>Kruševac</i>	8	199	1104	285	3366	797	607	213	1	96	13	
Aleksandrovac	1	26	240	58	333	104	48	19	-	-	-	
Brus	1	20	171	42	161	44	37	14	-	-	-	
Varvarin	1	17	82	19	244	56	49	9	-	-	-	
Trstenik	2	44	350	80	613	123	119	47	-	-	-	
Čičevac	1	4	-	-	95	27	-	-	-	-	-	
<b>Raška oblast</b>	<b>24</b>	<b>526</b>	<b>3458</b>	<b>818</b>	<b>7833</b>	<b>1892</b>	<b>2019</b>	<b>491</b>	<b>3</b>	<b>53</b>	<b>11</b>	
<i>Kraljevo</i>	9	191	991	239	3238	771	668	213	1	33	6	
Vrnjačka Banja	2	41	372	89	425	85	267	98	-	-	-	
<i>Novi Pazar</i>	9	215	1248	296	3436	819	854	104	1	19	5	
Raška	2	30	320	78	258	70	90	28	1	1	-	
Tutin	2	49	527	116	476	147	140	48	-	-	-	
<b>Šumadijska oblast</b>	<b>18</b>	<b>410</b>	<b>3200</b>	<b>715</b>	<b>6158</b>	<b>1510</b>	<b>1386</b>	<b>437</b>	<b>2</b>	<b>70</b>	<b>22</b>	
<i>Kragujevac</i>	10	281	2311	525	4345	1064	865	269	2	70	22	
Aranđelovac	3	70	579	112	1016	259	280	100	-	-	-	
Batočina	1	12	27	12	178	42	28	-	-	-	-	
Knić	1	10	-	-	197	46	31	-	-	-	-	
Lapovo	1	7	-	-	116	30	57	22	-	-	-	
Rača	1	11	94	24	110	22	50	19	-	-	-	
Topola	1	19	189	42	196	47	75	27	-	-	-	
<b>Region Južne i Istočne Srbije</b>	<b>121</b>	<b>2093</b>	<b>12955</b>	<b>3124</b>	<b>30462</b>	<b>7768</b>	<b>7248</b>	<b>2139</b>	<b>8</b>	<b>332</b>	<b>67</b>	
<b>Borska oblast</b>	<b>13</b>	<b>149</b>	<b>716</b>	<b>180</b>	<b>1981</b>	<b>493</b>	<b>444</b>	<b>107</b>	<b>1</b>	<b>32</b>	<b>8</b>	
<i>Bor</i>	5	65	278	67	1047	262	202	72	1	32	8	
Kladovo	1	21	103	25	295	66	57	15	-	-	-	
Majdanpek	3	17	48	17	240	56	59	-	-	-	-	
Negotin	4	46	287	71	399	109	126	20	-	-	-	
<b>Braničevska oblast</b>	<b>12</b>	<b>207</b>	<b>1133</b>	<b>275</b>	<b>2697</b>	<b>677</b>	<b>856</b>	<b>252</b>	-	-	-	
<i>Grad Požarevac</i>	7	147	738	178	2124	546	654	190	-	-	-	
Požarevac	6	116	738	178	1529	402	561	167	-	-	-	
Kostolac	1	31	-	-	595	144	93	23	-	-	-	
Veliko Gradište	1	15	167	41	97	30	53	12	-	-	-	
Golubac	1	4	52	18	-	-	-	-	-	-	-	
Žagubica	1	11	-	-	128	31	54	18	-	-	-	
Kučevo	1	10	-	-	138	29	52	17	-	-	-	
Petrovac na Mlavi	1	20	176	38	210	41	43	15	-	-	-	
<b>Zaječarska oblast</b>	<b>8</b>	<b>131</b>	<b>741</b>	<b>196</b>	<b>2023</b>	<b>507</b>	<b>421</b>	<b>126</b>	<b>1</b>	<b>38</b>	-	
<i>Zaječar</i>	4	74	382	86	1435	375	231	63	1	38	-	
Boljevac	1	12	38	14	82	8	48	9	-	-	-	
Knjaževac	2	27	236	75	326	88	74	29	-	-	-	
Sokobanja	1	18	85	21	180	36	68	25	-	-	-	

**16.3. UPPER-SECONDARY EDUCATION, 2020/21 (continued)**  
**End of school year**

Region Area City – Municipality	Regular upper - secondary schools								Schools for students with disabilities			
	schools	classes	gymnasium students		students in four-year lasting vocational schools		students in three-year lasting vocational schools		schools/ classes in scope of regular schools	students		
			all	graduated	all	graduated	all	graduated		all	graduated	
<b>Jablanička oblast</b>	<b>18</b>	<b>304</b>	<b>1245</b>	<b>305</b>	<b>4882</b>	<b>1292</b>	<b>1195</b>	<b>378</b>	<b>1</b>	<b>64</b>	<b>14</b>	
<i>Leskovac</i>	11	211	779	187	3650	980	891	277	1	64	14	
Bojnik	1	13	-	-	231	64	41	-	-	-	-	
Vlasotince	2	37	303	71	450	107	178	62	-	-	-	
Lebane	2	23	163	47	313	76	57	26	-	-	-	
Medveđa	1	15	-	-	164	42	23	8	-	-	-	
Crna Trava	1	5	-	-	74	23	5	5	-	-	-	
<b>Nišavska oblast</b>	<b>24</b>	<b>500</b>	<b>3639</b>	<b>828</b>	<b>7986</b>	<b>2016</b>	<b>1283</b>	<b>370</b>	<b>2</b>	<b>106</b>	<b>27</b>	
<i>Grad Niš</i>	19	431	3180	751	7061	1772	1037	297	2	106	27	
Medijana	13	274	2283	526	4345	1089	541	146	-	-	-	
Niš-Palilula	3	77	897	225	1046	251	56	14	2	106	27	
Crveni krst	3	80	-	-	1670	432	440	137	-	-	-	
Aleksinac	3	50	394	77	663	166	196	58	-	-	-	
Doljevac	1	8	-	-	156	43	-	-	-	-	-	
Svrljig	1	11	65	-	6-Jan	35	5-	15	-	-	-	
<b>Pirotska oblast</b>	<b>9</b>	<b>116</b>	<b>757</b>	<b>185</b>	<b>1439</b>	<b>371</b>	<b>310</b>	<b>96</b>	<b>1</b>	<b>47</b>	<b>9</b>	
<i>Pirot</i>	6	79	456	104	1193	297	213	63	1	47	9	
Babušnica	1	11	98	30	73	16	50	16	-	-	-	
Bela Palanka	1	11	60	14	88	23	47	17	-	-	-	
Dimitrovgrad	1	15	143	37	85	35	-	-	-	-	-	
<b>Podunavska oblast</b>	<b>11</b>	<b>249</b>	<b>1436</b>	<b>357</b>	<b>3283</b>	<b>813</b>	<b>1374</b>	<b>398</b>	<b>1</b>	<b>14</b>	<b>5</b>	
<i>Smederevo</i>	5	142	701	183	1969	474	823	234	1	14	5	
Velika Plana	3	48	246	70	563	140	324	115	-	-	-	
Smederevska Palanka	3	59	489	104	751	199	227	49	-	-	-	
<b>Pčinjska oblast</b>	<b>18</b>	<b>308</b>	<b>2363</b>	<b>602</b>	<b>4624</b>	<b>1173</b>	<b>811</b>	<b>225</b>	<b>1</b>	<b>31</b>	<b>4</b>	
<i>Grad Vranje</i>	7	129	770	184	2258	588	408	123	1	31	4	
Vranje	7	129	770	184	2258	588	408	123	1	31	4	
Bosilegrad	1	12	190	45	-	-	-	-	-	-	-	
Bujanovac	2	49	362	106	767	188	109	26	-	-	-	
Vladičin Han	2	25	211	47	351	87	126	25	-	-	-	
Preševo	2	59	713	197	632	175	89	31	-	-	-	
Surdulica	3	30	117	23	545	115	79	20	-	-	-	
Trgovište	1	4	-	-	71	20	-	-	-	-	-	
<b>Toplička oblast</b>	<b>8</b>	<b>129</b>	<b>925</b>	<b>196</b>	<b>1547</b>	<b>426</b>	<b>554</b>	<b>187</b>	-	-	-	
<i>Prokuplje</i>	4	77	492	105	1007	285	413	128	-	-	-	
Blace	1	13	135	29	86	24	56	15	-	-	-	
Žitorađa	1	11	-	-	219	41	27	26	-	-	-	
Kuršumlija	2	28	298	62	235	76	58	18	-	-	-	
<b>Region Kosovo i Metohija</b>	...	...	...	...	...	...	...	...	...	...	...	

**16.4. TEACHERS IN REGULAR PRIMARY AND SECONDARY SCHOOLS, 2020/21**  
**End of school year**

Region Area City – Municipality	Regular primary schools				Regular secondary schools			
	Total		Full-time		Total		Full-time	
	All	Females	All	Females	All	Females	All	Females
<b>REPUBLIC OF SERBIA</b>	<b>52590</b>	<b>38610</b>	<b>27557</b>	<b>22537</b>	<b>30232</b>	<b>19984</b>	<b>14857</b>	<b>10082</b>
SRBIJA – SEVER	23480	18607	12815	11160	15013	10439	6812	5004
<b>Beogradski region</b>	<b>9349</b>	<b>7740</b>	<b>6332</b>	<b>5550</b>	<b>7115</b>	<b>5167</b>	<b>3956</b>	<b>2982</b>
<b>Beogradska oblast</b>								
<b>Grad Beograd</b>	<b>9349</b>	<b>7740</b>	<b>6332</b>	<b>5550</b>	<b>7115</b>	<b>5167</b>	<b>3956</b>	<b>2982</b>
Barajevo	147	116	103	91	64	47	17	13
Voždovac	847	722	647	569	505	420	350	304
Vračar	378	332	277	248	643	457	478	343
Grocka	474	392	301	264	59	51	24	19
Zvezdara	685	603	526	470	716	549	472	376
Zemun	920	751	641	547	769	528	495	346
Lazarevac	426	334	250	225	181	133	82	67
Mladenovac	370	289	203	178	129	69	57	31
Novi Beograd	1139	979	802	721	495	368	215	162
Obrenovac	506	394	317	268	167	121	84	66
Palilula	963	774	635	541	418	294	258	187
Rakovica	531	440	414	365	280	203	161	120
Savski venac	266	217	123	113	935	672	457	314
Sopot	191	150	117	91	67	50	47	37
Stari grad	315	255	198	171	1335	951	624	487
Surčin	254	215	141	125	-	-	-	-
Čukarica	937	777	637	563	352	254	135	110
<b>Region Vojvodine</b>	<b>14131</b>	<b>10867</b>	<b>6483</b>	<b>5610</b>	<b>7898</b>	<b>5272</b>	<b>2856</b>	<b>2022</b>
<b>Zapadnobačka oblast</b>	<b>1355</b>	<b>1003</b>	<b>510</b>	<b>424</b>	<b>780</b>	<b>485</b>	<b>84</b>	<b>65</b>
<i>Sombor</i>	<i>616</i>	<i>449</i>	<i>223</i>	<i>187</i>	<i>430</i>	<i>270</i>	<i>41</i>	<i>27</i>
Apatin	171	135	82	67	59	32	3	3
Kula	285	212	114	95	165	111	37	32
Odžaci	283	207	91	75	126	72	3	3
<b>Južnobačanska oblast</b>	<b>2212</b>	<b>1599</b>	<b>912</b>	<b>767</b>	<b>1130</b>	<b>763</b>	<b>293</b>	<b>213</b>
<i>Pančevo</i>	<i>747</i>	<i>586</i>	<i>376</i>	<i>334</i>	<i>632</i>	<i>448</i>	<i>187</i>	<i>141</i>
Alibunar	209	143	67	49	41	28	9	6
Bela Crkva	187	130	55	52	68	39	8	5
<i>Vršac</i>	<i>412</i>	<i>290</i>	<i>194</i>	<i>148</i>	<i>285</i>	<i>181</i>	<i>57</i>	<i>41</i>
Kovačica	220	151	75	66	36	20	5	3
Kovin	255	184	75	63	68	47	27	17
Opovo	71	53	39	32	-	-	-	-
Plandište	111	62	31	23	-	-	-	-
<b>Južnobačka oblast</b>	<b>4391</b>	<b>3527</b>	<b>2393</b>	<b>2076</b>	<b>2833</b>	<b>2002</b>	<b>1582</b>	<b>1137</b>
<i>Novi Sad</i>	<i>2361</i>	<i>1945</i>	<i>1454</i>	<i>1262</i>	<i>1933</i>	<i>1399</i>	<i>1260</i>	<i>917</i>
Bač	134	99	48	43	25	19	5	3
Bačka Palanka	408	332	218	192	187	120	51	34
Bački Petrovac	119	85	39	34	41	28	8	7
Beočin	99	78	53	44	-	-	-	-
Bečej	318	235	149	127	171	115	72	50
Vrbas	305	242	129	113	160	111	57	39
Žabalj	176	137	113	94	67	42	42	26
Srbobran	119	94	54	50	27	16	-	-
Sremski Karlovci	40	34	20	17	117	79	53	39
Temerin	191	160	81	72	72	53	14	11
Titel	121	86	35	28	33	20	20	11

**16.4. TEACHERS IN REGULAR PRIMARY AND SECONDARY SCHOOLS, 2020/21 (continued)**  
**End of school year**

Region Area City – Municipality	Regular primary schools				Regular secondary schools			
	Total		Full-time		Total		Full-time	
	All	Females	All	Females	All	Females	All	Females
<b>Severnobanatska oblast</b>	<b>1160</b>	<b>871</b>	<b>436</b>	<b>388</b>	<b>551</b>	<b>340</b>	<b>87</b>	<b>64</b>
<i>Kikinda</i>	<i>463</i>	<i>336</i>	<i>148</i>	<i>130</i>	<i>224</i>	<i>146</i>	<i>44</i>	<i>36</i>
Ada	114	93	54	44	45	20	6	3
Kanjiža	194	148	77	69	33	15	5	2
Novi Kneževac	74	49	24	23	52	31	7	4
Senta	202	157	99	89	173	113	23	18
Čoka	113	88	34	33	24	15	2	1
<b>Severnobačka oblast</b>	<b>1365</b>	<b>1059</b>	<b>560</b>	<b>502</b>	<b>914</b>	<b>568</b>	<b>102</b>	<b>53</b>
<i>Subotica</i>	<i>995</i>	<i>782</i>	<i>432</i>	<i>381</i>	<i>761</i>	<i>466</i>	<i>56</i>	<i>27</i>
Bačka Topola	261	203	88	85	153	102	46	26
Mali Idoš	109	74	40	36	-	-	-	-
<b>Srednjobanatska oblast</b>	<b>1608</b>	<b>1218</b>	<b>593</b>	<b>535</b>	<b>749</b>	<b>482</b>	<b>310</b>	<b>205</b>
<i>Zrenjanin</i>	<i>969</i>	<i>734</i>	<i>399</i>	<i>357</i>	<i>650</i>	<i>419</i>	<i>286</i>	<i>192</i>
Žitište	174	128	52	46	-	-	-	-
Nova Crnja	113	85	36	34	31	16	8	4
Novi Bečej	168	131	66	59	36	25	6	3
Sečanj	184	140	40	39	32	22	10	6
<b>Sremska oblast</b>	<b>2040</b>	<b>1590</b>	<b>1079</b>	<b>918</b>	<b>941</b>	<b>632</b>	<b>398</b>	<b>285</b>
<i>Sremska Mitrovica</i>	<i>534</i>	<i>395</i>	<i>302</i>	<i>241</i>	<i>339</i>	<i>233</i>	<i>204</i>	<i>149</i>
Indija	303	243	123	115	158	108	49	34
Irig	70	52	27	23	32	20	10	6
Pećinci	136	107	82	66	32	19	13	11
Ruma	371	290	185	162	164	109	66	47
Stara Pazova	385	323	220	202	138	99	36	29
Šid	241	180	140	109	78	44	20	9
SRBIJA – JUG	29110	20003	14742	11377	15219	9545	8045	5078
<b>Region Šumadije i Zapadne Srbije</b>	<b>15594</b>	<b>11041</b>	<b>8430</b>	<b>6652</b>	<b>8539</b>	<b>5521</b>	<b>4753</b>	<b>3074</b>
<b>Zlatiborska oblast</b>	<b>2338</b>	<b>1593</b>	<b>1079</b>	<b>849</b>	<b>1177</b>	<b>740</b>	<b>502</b>	<b>333</b>
<i>Grad Užice</i>	<i>523</i>	<i>399</i>	<i>274</i>	<i>226</i>	<i>463</i>	<i>333</i>	<i>265</i>	<i>189</i>
Užice	478	362	253	207	463	333	265	189
Sevojno	45	37	21	19	-	-	-	-
Arijelje	171	127	76	58	49	31	14	8
Bajina Bašta	184	130	70	61	80	48	11	9
Kosjerić	86	57	31	28	26	12	9	5
Nova Varoš	174	108	50	44	47	22	5	3
Požega	190	133	125	97	146	106	55	39
Priboj	207	135	60	49	87	46	24	18
Prijepolje	322	210	161	129	123	65	68	38
Sjenica	357	203	170	111	121	56	46	20
Čajetina	124	91	62	46	35	21	5	4
<b>Kolubarska oblast</b>	<b>1245</b>	<b>916</b>	<b>695</b>	<b>566</b>	<b>643</b>	<b>438</b>	<b>332</b>	<b>239</b>
<i>Valjevo</i>	<i>599</i>	<i>446</i>	<i>346</i>	<i>293</i>	<i>413</i>	<i>282</i>	<i>239</i>	<i>178</i>
Lajkovac	138	108	55	46	47	29	28	16
Ljig	86	67	49	44	37	25	14	10
Mionica	122	80	91	60	30	18	10	7
Osečina	86	62	51	40	33	23	5	4
Ub	214	153	103	83	83	61	36	24
<b>Mačvanska oblast</b>	<b>2363</b>	<b>1556</b>	<b>1161</b>	<b>890</b>	<b>1180</b>	<b>763</b>	<b>642</b>	<b>408</b>
<i>Šabac</i>	<i>854</i>	<i>604</i>	<i>543</i>	<i>423</i>	<i>606</i>	<i>408</i>	<i>349</i>	<i>234</i>
Bogatić	212	143	80	59	62	34	39	18
Vladimirci	100	67	53	41	51	21	26	12
Koceljeva	150	84	42	29	41	25	14	8
Krupanj	178	110	71	52	37	20	12	8
<i>Loznica</i>	<i>577</i>	<i>376</i>	<i>288</i>	<i>217</i>	<i>313</i>	<i>205</i>	<i>171</i>	<i>105</i>
Ljubovija	160	86	47	38	35	20	16	11
Mali Zvornik	132	86	37	31	35	30	15	12



**16.4. TEACHERS IN REGULAR PRIMARY AND SECONDARY SCHOOLS, 2020/21 (continued)**  
**End of school year**

Region Area City – Municipality	Regular primary schools				Regular secondary schools			
	Total		Full-time		Total		Full-time	
	All	Females	All	Females	All	Females	All	Females
<b>Moravička oblast</b>	<b>1561</b>	<b>1157</b>	<b>821</b>	<b>683</b>	<b>845</b>	<b>587</b>	<b>471</b>	<b>328</b>
<i>Čačak</i>	<i>721</i>	<i>569</i>	<i>430</i>	<i>365</i>	<i>539</i>	<i>384</i>	<i>343</i>	<i>234</i>
Gornji Milanovac	362	255	194	156	133	89	59	45
Ivanjica	316	213	145	116	115	70	30	19
Lučani	162	120	52	46	58	44	39	30
<b>Pomoravska oblast</b>	<b>1498</b>	<b>1098</b>	<b>868</b>	<b>682</b>	<b>883</b>	<b>535</b>	<b>479</b>	<b>289</b>
<i>Jagodina</i>	<i>503</i>	<i>398</i>	<i>294</i>	<i>246</i>	<i>324</i>	<i>211</i>	<i>195</i>	<i>123</i>
Despotovac	150	99	79	55	39	19	22	9
Paraćin	377	271	245	188	201	127	90	58
Rekovac	99	64	62	44	30	15	16	6
Svilajnac	150	105	88	69	106	50	68	32
Ćuprija	219	161	100	80	183	113	88	61
<b>Rasinska oblast</b>	<b>1738</b>	<b>1246</b>	<b>958</b>	<b>767</b>	<b>896</b>	<b>563</b>	<b>559</b>	<b>331</b>
<i>Kruševac</i>	<i>843</i>	<i>633</i>	<i>535</i>	<i>428</i>	<i>600</i>	<i>389</i>	<i>383</i>	<i>235</i>
Aleksandrovac	216	157	101	79	61	37	46	26
Brus	156	107	75	58	47	28	27	16
Varvarin	140	93	57	47	48	23	27	13
Trstenik	317	213	167	135	119	74	75	40
Ćičevac	66	43	23	20	21	12	1	1
<b>Raška oblast</b>	<b>2737</b>	<b>1862</b>	<b>1604</b>	<b>1189</b>	<b>1589</b>	<b>972</b>	<b>875</b>	<b>520</b>
<i>Kraljevo</i>	<i>867</i>	<i>663</i>	<i>462</i>	<i>386</i>	<i>620</i>	<i>413</i>	<i>318</i>	<i>204</i>
Vrnjačka Banja	173	123	97	77	116	76	67	45
<i>Novi Pazar</i>	<i>1078</i>	<i>724</i>	<i>657</i>	<i>496</i>	<i>618</i>	<i>366</i>	<i>372</i>	<i>208</i>
Raška	180	136	97	79	100	60	43	25
Tutin	439	216	291	151	135	57	75	38
<b>Šumadijska oblast</b>	<b>2114</b>	<b>1613</b>	<b>1244</b>	<b>1026</b>	<b>1326</b>	<b>923</b>	<b>893</b>	<b>626</b>
<i>Kragujevac</i>	<i>1147</i>	<i>914</i>	<i>752</i>	<i>642</i>	<i>960</i>	<i>667</i>	<i>708</i>	<i>488</i>
Arandelovac	367	272	175	138	176	131	108	86
Batočina	85	60	79	54	34	21	14	10
Knić	149	117	61	48	37	22	11	8
Lapovo	43	34	32	27	25	14	8	2
Rača	117	72	46	33	38	24	13	9
Topola	206	144	99	84	56	44	31	23
<b>Region Južne i Istočne Srbije</b>	<b>13516</b>	<b>8962</b>	<b>6312</b>	<b>4725</b>	<b>6680</b>	<b>4024</b>	<b>3292</b>	<b>2004</b>
<b>Borska oblast</b>	<b>936</b>	<b>642</b>	<b>385</b>	<b>311</b>	<b>467</b>	<b>287</b>	<b>164</b>	<b>98</b>
<i>Bor</i>	<i>345</i>	<i>252</i>	<i>163</i>	<i>125</i>	<i>205</i>	<i>135</i>	<i>92</i>	<i>59</i>
Kladovo	168	115	62	55	49	29	25	15
Majdanpek	144	87	62	43	77	42	12	3
Negotin	279	188	98	88	136	81	35	21
<b>Braničevska oblast</b>	<b>1331</b>	<b>916</b>	<b>694</b>	<b>546</b>	<b>593</b>	<b>374</b>	<b>301</b>	<b>194</b>
<i>Grad Požarevac</i>	<i>454</i>	<i>354</i>	<i>282</i>	<i>234</i>	<i>431</i>	<i>285</i>	<i>239</i>	<i>164</i>
Požarevac	387	298	221	182	356	247	179	135
Kostolac	67	56	61	52	75	38	60	29
Veliko Gradište	124	84	72	58	44	27	24	14
Golubac	71	43	33	24	20	12	5	4
Žabari	109	81	76	63	-	-	-	-
Žagubica	84	45	46	20	23	11	7	1
Kučevo	138	82	46	36	28	17	8	5
Malo Crniće	97	66	33	26	-	-	-	-
Petrovac na Mlavi	254	161	106	85	47	22	18	6
<b>Zaječarska oblast</b>	<b>844</b>	<b>621</b>	<b>417</b>	<b>339</b>	<b>392</b>	<b>260</b>	<b>170</b>	<b>113</b>
<i>Zaječar</i>	<i>454</i>	<i>346</i>	<i>195</i>	<i>161</i>	<i>232</i>	<i>166</i>	<i>132</i>	<i>92</i>
Boljevac	107	75	46	36	32	21	3	2
Knjaževac	171	118	121	93	84	47	13	6
Sokobanja	112	82	55	49	44	26	22	13

**16.4. TEACHERS IN REGULAR PRIMARY AND SECONDARY SCHOOLS, 2020/21 (continued)**  
**End of school year**

Region Area City – Municipality	Regular primary schools				Regular secondary schools			
	Total		Full-time		Total		Full-time	
	All	Females	All	Females	All	Females	All	Females
<b>Jablanička oblast</b>	<b>2054</b>	<b>1281</b>	<b>906</b>	<b>621</b>	<b>1101</b>	<b>520</b>	<b>520</b>	<b>233</b>
<i>Leskovac</i>	<i>1165</i>	<i>767</i>	<i>538</i>	<i>389</i>	<i>801</i>	<i>369</i>	<i>398</i>	<i>179</i>
Bojnik	144	95	91	58	43	22	18	7
Vlasotince	302	159	108	55	117	60	56	26
Lebane	225	151	120	89	84	47	31	11
Medveđa	163	79	42	25	39	18	11	7
Crna Trava	55	30	7	5	17	4	6	3
<b>Nišavska oblast</b>	<b>2955</b>	<b>2102</b>	<b>1416</b>	<b>1099</b>	<b>1568</b>	<b>1069</b>	<b>926</b>	<b>622</b>
<i>Grad Niš</i>	<i>1789</i>	<i>1374</i>	<i>984</i>	<i>786</i>	<i>1341</i>	<i>925</i>	<i>825</i>	<i>565</i>
Medijana	574	445	390	310	868	637	523	396
Niška Banja	143	104	48	41	-	-	-	-
Palilula	422	337	252	205	233	151	128	78
Pantelej	343	247	202	147	-	-	-	-
Crveni krst	307	241	92	83	240	137	174	91
Aleksinac	546	329	218	163	155	91	83	47
Gadžin Han	116	87	26	21	-	-	-	-
Doljevac	170	112	71	51	37	29	4	2
Merošina	138	86	50	33	-	-	-	-
Ražanj	96	48	31	19	-	-	-	-
Svrljig	100	66	36	26	35	24	14	8
<b>Pirotska oblast</b>	<b>648</b>	<b>453</b>	<b>297</b>	<b>237</b>	<b>389</b>	<b>224</b>	<b>149</b>	<b>86</b>
<i>Pirot</i>	<i>373</i>	<i>269</i>	<i>177</i>	<i>142</i>	<i>270</i>	<i>158</i>	<i>123</i>	<i>72</i>
Babušnica	123	68	39	29	39	21	6	2
Bela Palanka	100	72	46	35	40	23	5	3
Dimitrovgrad	52	44	35	31	40	22	15	9
<b>Podunavska oblast</b>	<b>1439</b>	<b>1061</b>	<b>720</b>	<b>613</b>	<b>746</b>	<b>485</b>	<b>514</b>	<b>346</b>
<i>Smederevo</i>	<i>750</i>	<i>575</i>	<i>387</i>	<i>335</i>	<i>442</i>	<i>295</i>	<i>352</i>	<i>243</i>
Velika Plana	301	222	159	124	140	86	64	41
Smederevska Palanka	388	264	174	154	164	104	98	62
<b>Pčinjska oblast</b>	<b>2528</b>	<b>1352</b>	<b>1074</b>	<b>649</b>	<b>1007</b>	<b>547</b>	<b>384</b>	<b>215</b>
<i>Grad Vranje</i>	<i>750</i>	<i>482</i>	<i>354</i>	<i>256</i>	<i>394</i>	<i>254</i>	<i>168</i>	<i>115</i>
Vranje	626	405	313	227	394	254	168	115
Vranjska Banja	124	77	41	29	-	-	-	-
Bosilegrad	171	107	47	28	33	18	10	8
Bujanovac	530	216	178	92	154	66	59	23
Vladičin Han	222	134	102	63	86	49	11	8
Preševo	528	215	249	110	196	70	87	32
Surdulica	228	148	118	84	125	74	43	24
Trgovište	99	50	26	16	19	16	6	5
<b>Toplička oblast</b>	<b>781</b>	<b>534</b>	<b>403</b>	<b>310</b>	<b>417</b>	<b>258</b>	<b>164</b>	<b>97</b>
<i>Prokuplje</i>	<i>339</i>	<i>255</i>	<i>200</i>	<i>160</i>	<i>237</i>	<i>142</i>	<i>118</i>	<i>70</i>
Blace	83	61	60	45	41	27	7	2
Žitораđa	193	110	86	59	41	28	14	8
Kuršumlija	166	108	57	46	98	61	25	17
<b>Region Kosovo i Metohija</b>	...	...	...	...	...	...	...	...

## 16.5. STUDENTS ENROLLED IN TERTIARY EDUCATION, 2020/21 SCHOOL YEAR

Region Area City – Municipality	Total	Females	Higher schools			Faculties and arts academies		
			schools	students		schools	students	
				all	budget financed		all	budget financed
<b>REPUBLIC OF SERBIA</b>	<b>242550</b>	<b>139427</b>	<b>35</b>	<b>37887</b>	<b>14250</b>	<b>129</b>	<b>204663</b>	<b>87818</b>
SRBIJA – SEVER	192278	110040	26	27099	8728	94	165179	66407
<b>Beogradski region</b>	<b>140117</b>	<b>81105</b>	<b>16</b>	<b>21369</b>	<b>6199</b>	<b>70</b>	<b>118748</b>	<b>43452</b>
<b>Beogradska oblast</b>								
<b>Grad Beograd</b>	<b>140117</b>	<b>81105</b>	<b>16</b>	<b>21369</b>	<b>6199</b>	<b>70</b>	<b>118748</b>	<b>43452</b>
Voždovac	23791	14295	1	161	-	8	23630	6630
Zvezdara	6125	3259	2	6125	2468	-	-	-
Zemun	8268	4203	3	2964	-	2	5304	2492
Mladenovac	742	325	-	-	-	1	742	-
Novi Beograd	10094	6231	1	4377	1610	13	5717	349
Palilula	34354	14676	2	6117	2121	9	28237	11608
Savski venac	21426	13936	2	452	-	11	20974	8682
Stari grad	31842	22807	4	740	-	24	31102	12339
Čukarica	3475	1373	1	433	-	2	3042	1352
<b>Region Vojvodine</b>	<b>52161</b>	<b>28935</b>	<b>10</b>	<b>5730</b>	<b>2529</b>	<b>24</b>	<b>46431</b>	<b>22955</b>
<b>Zapadnobačka oblast</b>	<b>376</b>	<b>313</b>	<b>-</b>	<b>-</b>	<b>-</b>	<b>1</b>	<b>376</b>	<b>280</b>
<i>Sombor</i>	<i>376</i>	<i>313</i>	<i>-</i>	<i>-</i>	<i>-</i>	<i>1</i>	<i>376</i>	<i>280</i>
<b>Južnobačanska oblast</b>	<b>602</b>	<b>426</b>	<b>1</b>	<b>260</b>	<b>92</b>	<b>1</b>	<b>342</b>	<b>-</b>
<i>Pančevo</i>	<i>342</i>	<i>187</i>	<i>-</i>	<i>-</i>	<i>-</i>	<i>1</i>	<i>342</i>	<i>-</i>
<i>Vršac</i>	<i>260</i>	<i>239</i>	<i>1</i>	<i>260</i>	<i>92</i>	<i>-</i>	<i>-</i>	<i>-</i>
<b>Južnobačka oblast</b>	<b>43917</b>	<b>24067</b>	<b>4</b>	<b>3369</b>	<b>1292</b>	<b>18</b>	<b>40548</b>	<b>19462</b>
<i>Novi Sad</i>	<i>43186</i>	<i>23742</i>	<i>3</i>	<i>3180</i>	<i>1292</i>	<i>17</i>	<i>40006</i>	<i>19462</i>
Sremski Karlovci	731	325	1	189	-	1	542	-
<b>Severnobačanska oblast</b>	<b>276</b>	<b>237</b>	<b>1</b>	<b>276</b>	<b>143</b>	<b>-</b>	<b>-</b>	<b>-</b>
<i>Kikinda</i>	<i>276</i>	<i>237</i>	<i>1</i>	<i>276</i>	<i>143</i>	<i>-</i>	<i>-</i>	<i>-</i>
<b>Severnobačka oblast</b>	<b>5049</b>	<b>2931</b>	<b>2</b>	<b>925</b>	<b>563</b>	<b>3</b>	<b>4124</b>	<b>2378</b>
<i>Subotica</i>	<i>5049</i>	<i>2931</i>	<i>2</i>	<i>925</i>	<i>563</i>	<i>3</i>	<i>4124</i>	<i>2378</i>
<b>Srednjobanatska oblast</b>	<b>1460</b>	<b>562</b>	<b>1</b>	<b>419</b>	<b>241</b>	<b>1</b>	<b>1041</b>	<b>835</b>
<i>Zrenjanin</i>	<i>1460</i>	<i>562</i>	<i>1</i>	<i>419</i>	<i>241</i>	<i>1</i>	<i>1041</i>	<i>835</i>
<b>Sremska oblast</b>	<b>481</b>	<b>399</b>	<b>1</b>	<b>481</b>	<b>198</b>	<b>-</b>	<b>-</b>	<b>-</b>
<i>Sremska Mitrovica</i>	<i>481</i>	<i>399</i>	<i>1</i>	<i>481</i>	<i>198</i>	<i>-</i>	<i>-</i>	<i>-</i>
SRBIJA – JUG	50272	29387	9	10788	5522	35	39484	21411
<b>Region Šumadije i Zapadne Srbije</b>	<b>24077</b>	<b>14905</b>	<b>5</b>	<b>6690</b>	<b>3308</b>	<b>18</b>	<b>17387</b>	<b>9481</b>
<b>Zlatiborska oblast</b>	<b>1831</b>	<b>1109</b>	<b>1</b>	<b>1461</b>	<b>871</b>	<b>1</b>	<b>370</b>	<b>277</b>
<i>Grad Užice</i>	<i>1831</i>	<i>1109</i>	<i>1</i>	<i>1461</i>	<i>871</i>	<i>1</i>	<i>370</i>	<i>277</i>
Užice	1831	1109	1	1461	871	1	370	277

**16.5. STUDENTS ENROLLED IN TERTIARY EDUCATION,  
2020/21 SCHOOL YEAR (continued)**

Region Area City – Municipality	Total	Females	Higher schools			Faculties and arts academies		
			schools	students		schools	students	
				all	budget financed		all	budget financed
<b>Kolubarska oblast</b>	<b>411</b>	<b>263</b>	-	-	-	<b>1</b>	<b>411</b>	-
<i>Valjevo</i>	<i>411</i>	<i>263</i>	-	-	-	<i>1</i>	<i>411</i>	-
<b>Mačvanska oblast</b>	<b>1644</b>	<b>1123</b>	<b>1</b>	<b>1644</b>	<b>877</b>	-	-	-
<i>Šabac</i>	<i>1644</i>	<i>1123</i>	<i>1</i>	<i>1644</i>	<i>877</i>	-	-	-
<b>Moravička oblast</b>	<b>1948</b>	<b>672</b>	-	-	-	<b>3</b>	<b>1948</b>	<b>1308</b>
<i>Čačak</i>	<i>1948</i>	<i>672</i>	-	-	-	<i>3</i>	<i>1948</i>	<i>1308</i>
<b>Pomoravska oblast</b>	<b>856</b>	<b>777</b>	-	-	-	<b>1</b>	<b>856</b>	<b>495</b>
<i>Jagodina</i>	<i>856</i>	<i>777</i>	-	-	-	<i>1</i>	<i>856</i>	<i>495</i>
<b>Rasinska oblast</b>	<b>2090</b>	<b>1524</b>	<b>2</b>	<b>1961</b>	<b>644</b>	<b>1</b>	<b>129</b>	<b>109</b>
<i>Kruševac</i>	<i>2090</i>	<i>1524</i>	<i>2</i>	<i>1961</i>	<i>644</i>	<i>1</i>	<i>129</i>	<i>109</i>
<b>Raška oblast</b>	<b>3599</b>	<b>2231</b>	-	-	-	<b>4</b>	<b>3599</b>	<b>1668</b>
<i>Kraljevo</i>	<i>491</i>	<i>172</i>	-	-	-	<i>1</i>	<i>491</i>	<i>332</i>
Vrnjačka Banja	603	435	-	-	-	1	603	301
<i>Novi Pazar</i>	<i>2505</i>	<i>1624</i>	-	-	-	<i>2</i>	<i>2505</i>	<i>1035</i>
<b>Šumadijska oblast</b>	<b>11698</b>	<b>7206</b>	<b>1</b>	<b>1624</b>	<b>916</b>	<b>7</b>	<b>10074</b>	<b>5624</b>
<i>Kragujevac</i>	<i>11698</i>	<i>7206</i>	<i>1</i>	<i>1624</i>	<i>916</i>	<i>7</i>	<i>10074</i>	<i>5624</i>
<b>Region Južne i Istočne Srbije</b>	<b>26195</b>	<b>14482</b>	<b>4</b>	<b>4098</b>	<b>2214</b>	<b>17</b>	<b>22097</b>	<b>11930</b>
<b>Borska oblast</b>	<b>733</b>	<b>388</b>	-	-	-	<b>1</b>	<b>733</b>	<b>277</b>
<i>Bor</i>	<i>733</i>	<i>388</i>	-	-	-	<i>1</i>	<i>733</i>	<i>277</i>
<b>Zaječarska oblast</b>	<b>277</b>	<b>145</b>	-	-	-	<b>1</b>	<b>277</b>	-
<i>Zaječar</i>	<i>277</i>	<i>145</i>	-	-	-	<i>1</i>	<i>277</i>	-
<b>Jablanička oblast</b>	<b>2790</b>	<b>1498</b>	<b>1</b>	<b>2335</b>	<b>1126</b>	<b>1</b>	<b>455</b>	<b>314</b>
<i>Leskovac</i>	<i>2790</i>	<i>1498</i>	<i>1</i>	<i>2335</i>	<i>1126</i>	<i>1</i>	<i>455</i>	<i>314</i>
<b>Nišavska oblast</b>	<b>22094</b>	<b>12227</b>	<b>3</b>	<b>1763</b>	<b>1088</b>	<b>13</b>	<b>20331</b>	<b>11106</b>
<i>Grad Niš</i>	<i>22094</i>	<i>12227</i>	<i>3</i>	<i>1763</i>	<i>1088</i>	<i>13</i>	<i>20331</i>	<i>11106</i>
Medijana	15428	9122	3	1763	1088	7	13665	7441
Palilula	4060	1887	-	-	-	4	4060	1941
Crveni krst	2606	1218	-	-	-	2	2606	1724
<b>Pčinjska oblast</b>	<b>301</b>	<b>224</b>	-	-	-	<b>1</b>	<b>301</b>	<b>233</b>
<i>Grad Vranje</i>	<i>301</i>	<i>224</i>	-	-	-	<i>1</i>	<i>301</i>	<i>233</i>
Vranje	301	224	-	-	-	1	301	233
<b>Region Kosovo i Metohija</b>	...	...	...	...	...	...	...	...

## 16.6. GRADUATED STUDENTS IN TERTIARY EDUCATION, 2020

Region Area City – municipality	Total	Females	Higher schools		Faculties/ arts academies			
			graduated - first degree studies	graduated - second degree studies	graduated - first degree studies	graduated - second degree studies	graduated - third degree studies	graduated students - old program
<b>REPUBLIC OF SERBIA</b>	<b>41395</b>	<b>24876</b>	<b>8118</b>	<b>531</b>	<b>20995</b>	<b>10819</b>	<b>719</b>	<b>213</b>
SRBIJA – SEVER	32064	19066	5482	373	16982	8501	597	129
<b>Beogradski region</b>	<b>22973</b>	<b>13632</b>	<b>4408</b>	<b>241</b>	<b>11761</b>	<b>6015</b>	<b>437</b>	<b>111</b>
<i>Beogradska oblast</i>								
<i>Grad Beograd</i>	<b>22973</b>	<b>13632</b>	<b>4408</b>	<b>241</b>	<b>11761</b>	<b>6015</b>	<b>437</b>	<b>111</b>
Voždovac	3542	2271	35	-	2223	1226	48	10
Zvezdara	1682	948	1574	108	-	-	-	-
Zemun	1204	630	582	21	440	145	9	7
Mladenovac	287	119	-	-	208	77	2	-
Novi Beograd	2743	1693	1105	8	1433	175	21	1
Palilula	5414	2396	818	103	3182	1186	88	37
Savski venac	2022	1189	136	-	682	1158	30	16
Stari grad	5608	4187	67	1	3345	1932	226	37
Čukarica	471	199	91	-	248	116	13	3
<b>Region Vojvodine</b>	<b>9091</b>	<b>5434</b>	<b>1074</b>	<b>132</b>	<b>5221</b>	<b>2486</b>	<b>160</b>	<b>18</b>
<b>Zapadnobačka oblast</b>	<b>74</b>	<b>65</b>	<b>-</b>	<b>-</b>	<b>39</b>	<b>35</b>	<b>-</b>	<b>-</b>
<i>Sombor</i>	74	65	-	-	39	35	-	-
<b>Južnobačanska oblast</b>	<b>182</b>	<b>141</b>	<b>94</b>	<b>20</b>	<b>-</b>	<b>66</b>	<b>2</b>	<b>-</b>
<i>Pančevo</i>	68	34	-	-	-	66	2	-
<i>Vršac</i>	114	107	94	20	-	-	-	-
<b>Južnobačka oblast</b>	<b>7107</b>	<b>4147</b>	<b>572</b>	<b>64</b>	<b>4358</b>	<b>1953</b>	<b>151</b>	<b>9</b>
<i>Novi Sad</i>	6974	4082	506	64	4298	1946	151	9
Sremski Karlovci	133	65	66	-	60	7	-	-
<b>Severnobačanska oblast</b>	<b>92</b>	<b>79</b>	<b>68</b>	<b>24</b>	<b>-</b>	<b>-</b>	<b>-</b>	<b>-</b>
<i>Kikinda</i>	92	79	68	24	-	-	-	-
<b>Severnobačka oblast</b>	<b>1156</b>	<b>715</b>	<b>161</b>	<b>-</b>	<b>634</b>	<b>347</b>	<b>7</b>	<b>7</b>
<i>Subotica</i>	1156	715	161	-	634	347	7	7
<b>Srednjobanatska oblast</b>	<b>380</b>	<b>194</b>	<b>85</b>	<b>18</b>	<b>190</b>	<b>85</b>	<b>-</b>	<b>2</b>
<i>Zrenjanin</i>	380	194	85	18	190	85	-	2
<b>Sremska oblast</b>	<b>100</b>	<b>93</b>	<b>94</b>	<b>6</b>	<b>-</b>	<b>-</b>	<b>-</b>	<b>-</b>
<i>Sremska Mitrovica</i>	100	93	94	6	-	-	-	-
SRBIJA – JUG	9331	5810	2636	158	4013	2318	122	84
<b>Region Šumadije i Zapadne Srbije</b>	<b>4851</b>	<b>3218</b>	<b>1739</b>	<b>82</b>	<b>1974</b>	<b>969</b>	<b>53</b>	<b>34</b>
<b>Zlatiborska oblast</b>	<b>454</b>	<b>313</b>	<b>282</b>	<b>9</b>	<b>73</b>	<b>90</b>	<b>-</b>	<b>-</b>
<i>Grad Užice</i>	454	313	282	9	73	90	-	-
Užice	454	313	282	9	73	90	-	-
<b>Kolubarska oblast</b>	<b>102</b>	<b>76</b>	<b>-</b>	<b>-</b>	<b>81</b>	<b>21</b>	<b>-</b>	<b>-</b>
<i>Valjevo</i>	102	76	-	-	81	21	-	-
<b>Mačvanska oblast</b>	<b>438</b>	<b>307</b>	<b>391</b>	<b>47</b>	<b>-</b>	<b>-</b>	<b>-</b>	<b>-</b>
<i>Šabac</i>	438	307	391	47	-	-	-	-
<b>Moravička oblast</b>	<b>429</b>	<b>172</b>	<b>-</b>	<b>-</b>	<b>310</b>	<b>113</b>	<b>1</b>	<b>5</b>
<i>Čačak</i>	429	172	-	-	310	113	1	5

## 16.6. GRADUATED STUDENTS IN TERTIARY EDUCATION, 2020 (continued)

Region Area City – municipality	Total	Females	Higher schools		Faculties/ arts academies			
			graduated - first degree studies	graduated - second degree studies	graduated - first degree studies	graduated - second degree studies	graduated - third degree studies	graduated students - old program
<b>Pomoravska oblast</b>	<b>229</b>	<b>213</b>	-	-	<b>125</b>	<b>101</b>	-	<b>3</b>
<i>Jagodina</i>	<i>229</i>	<i>213</i>	-	-	<i>125</i>	<i>101</i>	-	<i>3</i>
<b>Rasinska oblast</b>	<b>749</b>	<b>571</b>	<b>749</b>	-	-	-	-	-
<i>Kruševac</i>	<i>749</i>	<i>571</i>	<i>749</i>	-	-	-	-	-
<b>Raška oblast</b>	<b>535</b>	<b>355</b>	-	-	<b>395</b>	<b>140</b>	-	-
<i>Kraljevo</i>	<i>48</i>	<i>18</i>	-	-	<i>29</i>	<i>19</i>	-	-
Vrnjačka Banja	91	65	-	-	62	29	-	-
<i>Novi Pazar</i>	<i>396</i>	<i>272</i>	-	-	<i>304</i>	<i>92</i>	-	-
<b>Šumadijska oblast</b>	<b>1915</b>	<b>1211</b>	<b>317</b>	<b>26</b>	<b>990</b>	<b>504</b>	<b>52</b>	<b>26</b>
<i>Kragujevac</i>	<i>1915</i>	<i>1211</i>	<i>317</i>	<i>26</i>	<i>990</i>	<i>504</i>	<i>52</i>	<i>26</i>
<b>Region Južne i Istočne Srbije</b>	<b>4480</b>	<b>2592</b>	<b>897</b>	<b>76</b>	<b>2039</b>	<b>1349</b>	<b>69</b>	<b>50</b>
<b>Borska oblast</b>	<b>91</b>	<b>54</b>	-	-	<b>52</b>	<b>31</b>	<b>6</b>	<b>2</b>
<i>Bor</i>	<i>91</i>	<i>54</i>	-	-	<i>52</i>	<i>31</i>	<i>6</i>	<i>2</i>
<b>Zaječarska oblast</b>	<b>54</b>	<b>29</b>	-	-	<b>44</b>	<b>10</b>	-	-
<i>Zaječar</i>	<i>54</i>	<i>29</i>	-	-	<i>44</i>	<i>10</i>	-	-
<b>Jablanička oblast</b>	<b>652</b>	<b>347</b>	<b>560</b>	<b>12</b>	<b>60</b>	<b>17</b>	<b>1</b>	<b>2</b>
<i>Leskovac</i>	<i>652</i>	<i>347</i>	<i>560</i>	<i>12</i>	<i>60</i>	<i>17</i>	<i>1</i>	<i>2</i>
<b>Nišavska oblast</b>	<b>3589</b>	<b>2078</b>	<b>337</b>	<b>64</b>	<b>1848</b>	<b>1232</b>	<b>62</b>	<b>46</b>
<i>Grad Niš</i>	<i>3589</i>	<i>2078</i>	<i>337</i>	<i>64</i>	<i>1848</i>	<i>1232</i>	<i>62</i>	<i>46</i>
Medijana	2386	1513	337	64	1141	762	45	37
Palilula	839	399	-	-	530	286	15	8
Crveni krst	364	166	-	-	177	184	2	1
<b>Pčinjska oblast</b>	<b>94</b>	<b>84</b>	-	-	<b>35</b>	<b>59</b>	-	-
<i>Grad Vranje</i>	<i>94</i>	<i>84</i>	-	-	<i>35</i>	<i>59</i>	-	-
Vranje	94	84	-	-	35	59	-	-
<b>Region Kosovo i Metohija</b>	...	...	...	...	...	...	...	...

## 16.7. TEACHERS AND ASSISTANTS IN TERTIARY EDUCATION, 2020/2021

Region Area City– municipality	Total				Teachers		Assistants	
	All	Females	Full-time		all	females	all	females
			all	females				
<b>REPUBLIC OF SERBIA</b>	<b>16955</b>	<b>8665</b>	<b>14770</b>	<b>7570</b>	<b>12429</b>	<b>6056</b>	<b>4526</b>	<b>2609</b>
SRBIJA – SEVER	13050	6633	11198	5695	9527	4633	3523	2000
<b>Beogradski region</b>	<b>8913</b>	<b>4468</b>	<b>7867</b>	<b>3964</b>	<b>6664</b>	<b>3170</b>	<b>2249</b>	<b>1298</b>
Beogradska oblast								
Grad Beograd	<b>8913</b>	<b>4468</b>	<b>7867</b>	<b>3964</b>	<b>6664</b>	<b>3170</b>	<b>2249</b>	<b>1298</b>
Voždovac	922	482	858	457	664	347	258	135
Zvezdara	293	149	252	130	236	119	57	30
Zemun	616	326	477	240	395	178	221	148
Mladenovac	71	28	56	23	55	18	16	10
Novi Beograd	671	351	588	312	548	267	123	84
Palilula	1540	661	1412	608	1037	405	503	256
Savski venac	2249	1102	2036	989	1838	880	411	222
Stari grad	2369	1284	2014	1122	1735	878	634	406
Čukarica	182	85	174	83	156	78	26	7
<b>Region Vojvodine</b>	<b>4137</b>	<b>2165</b>	<b>3331</b>	<b>1731</b>	<b>2863</b>	<b>1463</b>	<b>1274</b>	<b>702</b>
<b>Zapadnobačka oblast</b>	<b>63</b>	<b>39</b>	<b>61</b>	<b>38</b>	<b>48</b>	<b>29</b>	<b>15</b>	<b>10</b>
Sombor	63	39	61	38	48	29	15	10
<b>Južnobanatska oblast</b>	<b>68</b>	<b>41</b>	<b>51</b>	<b>32</b>	<b>55</b>	<b>32</b>	<b>13</b>	<b>9</b>
Pančevo	39	20	29	17	33	17	6	3
Vršac	29	21	22	15	22	15	7	6
<b>Južnobačka oblast</b>	<b>3614</b>	<b>1875</b>	<b>2861</b>	<b>1471</b>	<b>2455</b>	<b>1242</b>	<b>1159</b>	<b>633</b>
Novi Sad	3538	1839	2802	1443	2381	1206	1157	633
Sremski Karlovci	76	36	59	28	74	36	2	-
<b>Severnobačska oblast</b>	<b>24</b>	<b>19</b>	<b>21</b>	<b>17</b>	<b>22</b>	<b>17</b>	<b>2</b>	<b>2</b>
Kikinda	24	19	21	17	22	17	2	2
<b>Severnobačka oblast</b>	<b>218</b>	<b>105</b>	<b>199</b>	<b>92</b>	<b>178</b>	<b>82</b>	<b>40</b>	<b>23</b>
Subotica	218	105	199	92	178	82	40	23
<b>Srednjobanatska oblast</b>	<b>118</b>	<b>68</b>	<b>111</b>	<b>66</b>	<b>81</b>	<b>47</b>	<b>37</b>	<b>21</b>
Zrenjanin	118	68	111	66	81	47	37	21
<b>Sremska oblast</b>	<b>32</b>	<b>18</b>	<b>27</b>	<b>15</b>	<b>24</b>	<b>14</b>	<b>8</b>	<b>4</b>
Sremska Mitrovica	32	18	27	15	24	14	8	4
SRBIJA – JUG	3905	2032	3572	1875	2902	1423	1003	609
<b>Region Šumadije i Zapadne Srbije</b>	<b>2022</b>	<b>1097</b>	<b>1754</b>	<b>952</b>	<b>1426</b>	<b>709</b>	<b>596</b>	<b>388</b>
<b>Zlatiborska oblast</b>	<b>95</b>	<b>59</b>	<b>71</b>	<b>41</b>	<b>76</b>	<b>48</b>	<b>19</b>	<b>11</b>
Grad Užice	95	59	71	41	76	48	19	11
Užice	95	59	71	41	76	48	19	11
<b>Kolubarska oblast</b>	<b>68</b>	<b>37</b>	<b>28</b>	<b>17</b>	<b>51</b>	<b>25</b>	<b>17</b>	<b>12</b>
Valjevo	68	37	28	17	51	25	17	12
<b>Mačvanska oblast</b>	<b>79</b>	<b>49</b>	<b>72</b>	<b>46</b>	<b>68</b>	<b>42</b>	<b>11</b>	<b>7</b>
Šabac	79	49	72	46	68	42	11	7
<b>Moravička oblast</b>	<b>174</b>	<b>77</b>	<b>167</b>	<b>73</b>	<b>126</b>	<b>43</b>	<b>48</b>	<b>34</b>
Čačak	174	77	167	73	126	43	48	34

**16.7. TEACHERS AND ASSISTANTS IN TERTIARY EDUCATION, 2020/2021** (continued)

Region Area City– municipality	Total				Teachers		Assistants	
	All	Females	Full-time		all	females	all	females
			all	females				
<b>Pomoravska oblast</b>	<b>51</b>	<b>38</b>	<b>51</b>	<b>38</b>	<b>42</b>	<b>30</b>	<b>9</b>	<b>8</b>
<i>Jagodina</i>	<i>51</i>	<i>38</i>	<i>51</i>	<i>38</i>	<i>42</i>	<i>30</i>	<i>9</i>	<i>8</i>
<b>Rasinska oblast</b>	<b>141</b>	<b>80</b>	<b>104</b>	<b>57</b>	<b>101</b>	<b>54</b>	<b>40</b>	<b>26</b>
<i>Kruševac</i>	<i>141</i>	<i>80</i>	<i>104</i>	<i>57</i>	<i>101</i>	<i>54</i>	<i>40</i>	<i>26</i>
<b>Raška oblast</b>	<b>412</b>	<b>182</b>	<b>288</b>	<b>117</b>	<b>293</b>	<b>126</b>	<b>119</b>	<b>56</b>
<i>Kraljevo</i>	<i>45</i>	<i>11</i>	<i>42</i>	<i>9</i>	<i>28</i>	<i>5</i>	<i>17</i>	<i>6</i>
<i>Vrnjačka Banja</i>	<i>34</i>	<i>20</i>	<i>34</i>	<i>20</i>	<i>25</i>	<i>16</i>	<i>9</i>	<i>4</i>
<i>Novi Pazar</i>	<i>333</i>	<i>151</i>	<i>212</i>	<i>88</i>	<i>240</i>	<i>105</i>	<i>93</i>	<i>46</i>
<b>Šumadijska oblast</b>	<b>1002</b>	<b>575</b>	<b>973</b>	<b>563</b>	<b>669</b>	<b>341</b>	<b>333</b>	<b>234</b>
<i>Kragujevac</i>	<i>1002</i>	<i>575</i>	<i>973</i>	<i>563</i>	<i>669</i>	<i>341</i>	<i>333</i>	<i>234</i>
<b>Region Južne i Istočne Srbije</b>	<b>1883</b>	<b>935</b>	<b>1818</b>	<b>923</b>	<b>1476</b>	<b>714</b>	<b>407</b>	<b>221</b>
<b>Borska oblast</b>	<b>88</b>	<b>47</b>	<b>85</b>	<b>47</b>	<b>66</b>	<b>33</b>	<b>22</b>	<b>14</b>
<i>Bor</i>	<i>88</i>	<i>47</i>	<i>85</i>	<i>47</i>	<i>66</i>	<i>33</i>	<i>22</i>	<i>14</i>
<b>Zaječarska oblast</b>	<b>12</b>	<b>9</b>	<b>12</b>	<b>9</b>	<b>12</b>	<b>9</b>	-	-
<i>Zaječar</i>	<i>12</i>	<i>9</i>	<i>12</i>	<i>9</i>	<i>12</i>	<i>9</i>	-	-
<b>Jablanička oblast</b>	<b>192</b>	<b>96</b>	<b>183</b>	<b>92</b>	<b>183</b>	<b>89</b>	<b>9</b>	<b>7</b>
<i>Leskovac</i>	<i>192</i>	<i>96</i>	<i>183</i>	<i>92</i>	<i>183</i>	<i>89</i>	<i>9</i>	<i>7</i>
<b>Nišavska oblast</b>	<b>1551</b>	<b>752</b>	<b>1498</b>	<b>744</b>	<b>1187</b>	<b>563</b>	<b>364</b>	<b>189</b>
<i>Grad Niš</i>	<i>1551</i>	<i>752</i>	<i>1498</i>	<i>744</i>	<i>1187</i>	<i>563</i>	<i>364</i>	<i>189</i>
<i>Medijana</i>	<i>1027</i>	<i>524</i>	<i>1001</i>	<i>519</i>	<i>828</i>	<i>419</i>	<i>199</i>	<i>105</i>
<i>Palilula</i>	<i>320</i>	<i>157</i>	<i>319</i>	<i>156</i>	<i>227</i>	<i>100</i>	<i>93</i>	<i>57</i>
<i>Crveni krst</i>	<i>204</i>	<i>71</i>	<i>178</i>	<i>69</i>	<i>132</i>	<i>44</i>	<i>72</i>	<i>27</i>
<b>Pčinjska oblast</b>	<b>40</b>	<b>31</b>	<b>40</b>	<b>31</b>	<b>28</b>	<b>20</b>	<b>12</b>	<b>11</b>
<i>Grad Vranje</i>	<i>40</i>	<i>31</i>	<i>40</i>	<i>31</i>	<i>28</i>	<i>20</i>	<i>12</i>	<i>11</i>
<i>Vranje</i>	<i>40</i>	<i>31</i>	<i>40</i>	<i>31</i>	<i>28</i>	<i>20</i>	<i>12</i>	<i>11</i>
<b>Region Kosovo i Metohija</b>	...	...	...	...	...	...	...	...



# 17. CULTURE

Authors:  
Jasmina Krstić  
Tamara Ergić  
Maja Tošić  
Katarina Bakalić

## **Sources and methods of data collection**

The data on cinemas are taken over from the Centre for Study in Cultural Development of the Republic of Serbia.

## **Definitions**

A cinema is a hall or open-air equipped and envisaged for public film projections, regardless the fact it is an independent organization or a composite unit of some other organization. Included are regular cinemas (in permanently occupied halls), open-air cinemas and travelling cinemas. Cinema performance is a public film projection (feature film projection) that lasts approximately two hours.

## 17.1. CINEMAS, 2021

Region Area <i>City - Municipality</i>	Cinemas, total	Seats in cinema screens	Films exhibited		Projections		Visitors		Number of visitors per 100 inhabitants
			National films	Total	National films	Total	National films	Total	
<b>REPUBLIC OF SERBIA</b>	<b>97</b>	<b>40219</b>	<b>1330</b>	<b>8859</b>	<b>22243</b>	<b>147193</b>	<b>1053930</b>	<b>2758993</b>	<b>40</b>
SRBIJA — SEVER	48	22871	932	6505	17658	124151	764197	2176047	62
<b>Beogradski region</b>	<b>23</b>	<b>14041</b>	<b>608</b>	<b>4306</b>	<b>12885</b>	<b>84264</b>	<b>545071</b>	<b>1536117</b>	<b>91</b>
<b><i>Beogradska oblast</i></b> <b><i>Grad Beograd</i></b>	<b>23</b>	<b>14041</b>	<b>608</b>	<b>4306</b>	<b>12885</b>	<b>84264</b>	<b>545071</b>	<b>1536117</b>	<b>91</b>
Vračar	1	478	16	180	920	6940	26524	64534	112
Zvezdara	1	1146	13	159	1216	8199	56117	174657	102
Lazarevac	1	543	31	201	84	354	10041	16369	30
Mladenovac	1	332	11	81	58	271	9598	16812	33
Novi Beograd	5	3796	118	810	3082	21322	156286	503668	240
Obrenovac	1	541	5	35	41	94	7414	10315	14
Palilula	1	1258	12	172	1313	9285	50109	141971	77
Savski venac	2	314	16	200	997	5654	32343	106894	308
Sopot	1	303	37	44	37	44	4500	5150	26
Stari grad	6	3001	307	1885	1940	9113	60734	166417	383
Čukarica	3	2329	42	539	3197	22988	131405	329330	188
<b>Region Vojvodine</b>	<b>25</b>	<b>8830</b>	<b>324</b>	<b>2199</b>	<b>4773</b>	<b>39887</b>	<b>219126</b>	<b>639930</b>	<b>35</b>
<b>Zapadnobačka oblast</b>	<b>2</b>	<b>390</b>	<b>20</b>	<b>144</b>	<b>314</b>	<b>1500</b>	<b>8129</b>	<b>16508</b>	<b>10</b>
<i>Sombor</i>	1	133	10	134	288	1474	6011	14390	19
Apatin	1	257	10	10	26	26	2118	2118	8
<b>Južnobačanska oblast</b>	<b>8</b>	<b>2318</b>	<b>76</b>	<b>413</b>	<b>830</b>	<b>6733</b>	<b>36792</b>	<b>95943</b>	<b>35</b>
<i>Pančevo</i>	4	1247	63	277	774	6248	34371	89266	76
Bela Crkva	1	220	-	-	-	-	-	-	-
<i>Vršac</i>	1	60	-	-	-	-	-	-	-
Kovačica	1	350	-	-	-	-	-	-	-
Kovin	1	441	13	136	56	485	2421	6677	22
<b>Južnobačka oblast</b>	<b>6</b>	<b>3563</b>	<b>144</b>	<b>972</b>	<b>2525</b>	<b>22842</b>	<b>118662</b>	<b>383250</b>	<b>62</b>
<i>Novi Sad</i>	3	2704	124	836	2469	22459	113626	371659	102
Bač	1	360	4	20	9	25	822	1613	13
Beočin	1	325	2	7	4	9	1000	1798	12
Vrbas	1	174	14	109	43	349	3214	8180	21
<b>Severnobačanska oblast</b>	<b>1</b>	<b>320</b>	<b>17</b>	<b>24</b>	<b>18</b>	<b>25</b>	<b>414</b>	<b>751</b>	<b>1</b>
Kanjiža	1	320	17	24	18	25	414	751	3
<b>Severnobačka oblast</b>	<b>3</b>	<b>484</b>	<b>18</b>	<b>295</b>	<b>199</b>	<b>1995</b>	<b>14819</b>	<b>45099</b>	<b>26</b>
<i>Subotica</i>	2	261	16	293	189	1985	13791	44071	33
Bačka Topola	1	223	2	2	10	10	1028	1028	3
<b>Srednjobanatska oblast</b>	<b>2</b>	<b>891</b>	<b>23</b>	<b>151</b>	<b>699</b>	<b>6021</b>	<b>26135</b>	<b>69479</b>	<b>41</b>
<i>Zrenjanin</i>	1	495	13	141	688	6010	25536	68880	61
Sečanj	1	396	10	10	11	11	599	599	5
<b>Sremska oblast</b>	<b>3</b>	<b>864</b>	<b>26</b>	<b>200</b>	<b>188</b>	<b>771</b>	<b>14175</b>	<b>28900</b>	<b>10</b>
Ruma	1	262	6	69	48	391	3737	10786	21
Indija	1	203	9	42	100	184	7862	12160	27
Stara Pazova	1	399	11	89	40	196	2576	5954	9
SRBIJA — JUG	49	17348	398	2354	4585	23042	289733	582946	18
<b>Region Šumadije i Zapadne Srbije</b>	<b>31</b>	<b>10420</b>	<b>226</b>	<b>1326</b>	<b>2194</b>	<b>11362</b>	<b>158488</b>	<b>337772</b>	<b>18</b>
<b>Zlatiborska oblast</b>	<b>8</b>	<b>2109</b>	<b>28</b>	<b>150</b>	<b>269</b>	<b>1156</b>	<b>22436</b>	<b>42295</b>	<b>16</b>
<i>Užice</i>	2	334	9	128	209	1092	14204	33849	48
Arilje	1	194	3	5	19	21	1531	1717	10
Nova Varoš	1	406	1	1	9	9	2764	2764	20
Požega	1	297	2	2	2	2	200	200	1
Prijepolje	1	400	10	11	23	25	2395	2423	7
Sjenica	1	238	3	3	7	7	1342	1342	5
Čajetina	1	240	-	-	-	-	-	-	-

Source: The Center for Studies in Cultural Development

### 17.1. CINEMAS, 2021 (continued)

Region Area City - Municipality	Cinemas, total	Seats in cinema screens	Films exhibited		Projections		Visitors		Number of visitors per 100 inhabitants
			National films	Total	National films	Total	National films	Total	
<b>Kolubarska oblast</b>	<b>3</b>	<b>534</b>	<b>12</b>	<b>69</b>	<b>62</b>	<b>352</b>	<b>3046</b>	<b>12493</b>	<b>8</b>
Valjevo	1	85	11	68	54	344	1820	11267	13
Osečina	1	200	-	-	-	-	-	-	-
Ub	1	249	1	1	8	8	1226	1226	5
<b>Mačvanska oblast</b>	<b>4</b>	<b>1012</b>	<b>20</b>	<b>108</b>	<b>191</b>	<b>626</b>	<b>11156</b>	<b>20008</b>	<b>7</b>
Šabac	1	84	9	94	148	578	6278	14789	14
Krupanj	1	348	-	-	-	-	-	-	-
Loznica	1	330	11	14	43	48	4878	5219	7
Ljubovija	1	250	-	-	-	-	-	-	-
<b>Moravička oblast</b>	<b>4</b>	<b>1861</b>	<b>44</b>	<b>230</b>	<b>150</b>	<b>625</b>	<b>17759</b>	<b>35309</b>	<b>18</b>
Čačak	1	683	13	98	43	201	8751	18986	18
Gornji Milanovac	1	396	17	111	87	390	6516	13691	34
Ivanjica	1	632	13	20	19	33	2147	2287	8
Lučani	1	150	1	1	1	1	345	345	2
<b>Pomoravska oblast</b>	<b>1</b>	<b>438</b>	<b>27</b>	<b>100</b>	<b>63</b>	<b>173</b>	<b>8323</b>	<b>13435</b>	<b>7</b>
Jagodina	1	438	27	100	63	173	8323	13435	20
<b>Rasinska oblast</b>	<b>5</b>	<b>1982</b>	<b>37</b>	<b>205</b>	<b>71</b>	<b>245</b>	<b>7198</b>	<b>11560</b>	<b>5</b>
Aleksandrovac	1	350	9	9	21	21	1603	1603	7
Brus	1	350	10	10	12	12	929	929	6
Varvarin	1	374	2	2	10	10	670	670	4
Trstenik	1	638	15	183	26	200	3843	8205	22
Ćićevac	1	270	1	1	2	2	153	153	2
<b>Raška oblast</b>	<b>3</b>	<b>711</b>	<b>35</b>	<b>286</b>	<b>255</b>	<b>1411</b>	<b>21610</b>	<b>46603</b>	<b>15</b>
Kraljevo	1	248	14	111	160	816	15249	30595	27
Vrnjačka Banja	1	242	19	171	85	583	5348	14982	59
Raška	1	221	2	4	10	12	1013	1026	5
<b>Šumadijska oblast</b>	<b>3</b>	<b>1773</b>	<b>23</b>	<b>178</b>	<b>1133</b>	<b>6774</b>	<b>66960</b>	<b>156069</b>	<b>57</b>
Kragujevac	1	1136	16	161	1111	6735	61555	147664	85
Arandelovac	1	372	6	16	20	37	5000	8000	19
Topola	1	265	1	1	2	2	405	405	2
<b>Region Južne i Istočne Srbije</b>	<b>18</b>	<b>6928</b>	<b>172</b>	<b>1028</b>	<b>2391</b>	<b>11680</b>	<b>131245</b>	<b>245174</b>	<b>17</b>
<b>Borska oblast</b>	<b>2</b>	<b>1195</b>	<b>26</b>	<b>85</b>	<b>173</b>	<b>456</b>	<b>7326</b>	<b>15321</b>	<b>14</b>
Bor	1	622	23	76	161	436	5763	12883	30
Negotin	1	573	3	9	12	20	1563	2438	8
<b>Braničevska oblast</b>	<b>2</b>	<b>688</b>	<b>15</b>	<b>145</b>	<b>76</b>	<b>366</b>	<b>11500</b>	<b>19100</b>	<b>12</b>
Požarevac	1	458	14	144	70	360	11000	18600	27
Veliko Gradište	1	230	1	1	6	6	500	500	3
<b>Zaječarska oblast</b>	<b>2</b>	<b>700</b>	<b>18</b>	<b>81</b>	<b>28</b>	<b>95</b>	<b>3548</b>	<b>6143</b>	<b>6</b>
Boljevac	1	210	14	73	14	73	1048	2643	25
Knjaževac	1	490	4	8	14	22	2500	3500	13
<b>Jablanička oblast</b>	<b>2</b>	<b>650</b>	<b>14</b>	<b>127</b>	<b>174</b>	<b>720</b>	<b>8949</b>	<b>17853</b>	<b>9</b>
Leskovac	1	133	13	126	165	711	8479	17383	13
Lebane	1	517	1	1	9	9	470	470	3
<b>Nišavska oblast</b>	<b>5</b>	<b>1951</b>	<b>62</b>	<b>468</b>	<b>1753</b>	<b>9578</b>	<b>80161</b>	<b>156185</b>	<b>44</b>
Niš	3	1151	49	450	1720	9535	77138	152829	60
Aleksinac	1	444	9	14	32	42	2933	3266	7
Doljevac	1	356	4	4	1	1	90	90	1
<b>Podunavska oblast</b>	<b>1</b>	<b>166</b>	<b>11</b>	<b>63</b>	<b>128</b>	<b>340</b>	<b>14433</b>	<b>22518</b>	<b>12</b>
Smederevo	1	166	11	63	128	340	14433	22518	22
<b>Pčinjska oblast</b>	<b>2</b>	<b>651</b>	<b>11</b>	<b>36</b>	<b>42</b>	<b>100</b>	<b>4405</b>	<b>6568</b>	<b>3</b>
Vladičin han	1	342	9	30	36	84	2630	3810	21
Surdulica	1	309	2	6	6	16	1775	2758	15
<b>Toplička oblast</b>	<b>2</b>	<b>927</b>	<b>15</b>	<b>23</b>	<b>17</b>	<b>25</b>	<b>923</b>	<b>1486</b>	<b>2</b>
Blace	1	507	15	23	17	25	923	1486	15
Žitorađa	1	420	-	-	-	-	-	-	-
<b>Region Kosovo i Metohija</b>	<b>...</b>	<b>...</b>	<b>...</b>	<b>...</b>	<b>...</b>	<b>...</b>	<b>...</b>	<b>...</b>	<b>...</b>

Source: The Center for Studies in Cultural Development



# 18. HUMAN HEALTH

Author:  
Mirjana Popović

## **Sources and methods of data collection**

Statistical data on health are taken over from the Institute of Public Health of Serbia "Dr Milan Jovanovic Batut".

## **Coverage**

Data published in this chapter were compiled from health care institutions in the Republic of Serbia, which are included in the Plan of health institutions network. Figures on staff number are shown as of December 31.

## 18.1. MEDICAL DOCTORS, DENTAL PRACTITIONERS AND GRADUATE PHARMACISTS IN HEALTH SERVICE<sup>1) 2)</sup>, 2021

Region Area City - Municipality	Physicians				Dentists	Pharmacists	Number of inhabitants per one physician
	Total	General practitioners	In specialist training	Specialists			
<b>REPUBLIC OF SERBIA</b>	<b>20186</b>	<b>3523</b>	<b>3091</b>	<b>13572</b>	<b>1533</b>	<b>1395</b>	<b>339</b>
SRBIJA – SEVER	10555	1732	1679	7144	755	773	333
<b>Beogradski region</b>	<b>5944</b>	<b>804</b>	<b>885</b>	<b>4255</b>	<b>341</b>	<b>615</b>	<b>284</b>
<b>Beogradska oblast</b>							
<b>Grad Beograd</b>	<b>5944</b>	<b>804</b>	<b>885</b>	<b>4255</b>	<b>341</b>	<b>615</b>	<b>284</b>
Barajevo	33	8	8	17	4	-	806
Voždovac	151	49	15	87	33	15	1124
Vračar	147	33	15	99	23	400	392
Grocka	88	49	1	38	17	-	989
Zvezdara	475	61	62	352	30	10	361
Zemun	567	74	147	346	43	15	313
Lazarevac	101	39	11	51	13	2	549
Mladenovac	83	23	7	53	6	1	613
Novi Beograd	322	37	35	250	34	10	652
Obrenovac	96	45	11	40	15	2	744
Palilula	191	86	13	92	39	5	970
Rakovica	94	25	-	69	20	1	1130
Savski venac	3188	190	513	2485	17	143	11
Sopot	24	17	4	3	2	1	816
Stari grad	207	14	27	166	13	8	210
Surčin	-	-	-	-	-	-	-
Čukarica	177	54	16	107	32	2	989
<b>Region Vojvodine</b>	<b>4611</b>	<b>928</b>	<b>794</b>	<b>2889</b>	<b>414</b>	<b>158</b>	<b>396</b>
<b>Zapadnobačka oblast</b>	<b>364</b>	<b>61</b>	<b>70</b>	<b>233</b>	<b>37</b>	<b>11</b>	<b>457</b>
<i>Sombor</i>	<i>270</i>	<i>32</i>	<i>50</i>	<i>188</i>	<i>20</i>	<i>8</i>	<i>283</i>
Apatin	30	11	5	14	4	-	855
Kula	38	10	10	18	8	2	1001
Odžaci	26	8	5	13	5	1	1012
<b>Južnobačanska oblast</b>	<b>734</b>	<b>165</b>	<b>135</b>	<b>434</b>	<b>51</b>	<b>25</b>	<b>371</b>
<i>Pančevo</i>	<i>341</i>	<i>66</i>	<i>63</i>	<i>212</i>	<i>24</i>	<i>11</i>	<i>347</i>
Alibunar	26	15	2	9	2	1	685
Bela Crkva	30	14	5	11	3	2	519
<i>Vršac</i>	<i>196</i>	<i>29</i>	<i>39</i>	<i>128</i>	<i>9</i>	<i>5</i>	<i>245</i>
Kovačica	32	14	6	12	6	1	726
Kovin	82	20	16	46	4	2	371
Opovo	15	3	2	10	1	2	634
Plandište	12	4	2	6	2	1	821
<b>Južnobačka oblast</b>	<b>1912</b>	<b>303</b>	<b>297</b>	<b>1312</b>	<b>165</b>	<b>50</b>	<b>323</b>
<i>Novi Sad</i>	<i>1534</i>	<i>174</i>	<i>257</i>	<i>1103</i>	<i>116</i>	<i>33</i>	<i>237</i>
Bač	10	6	-	4	-	-	1269
Bačka Palanka	58	30	6	22	8	2	873
Bački Petrovac	15	10	-	5	3	-	833
Beočin	16	7	-	9	3	-	924
Bečej	41	11	5	25	8	2	838
Vrbas	154	18	28	108	9	10	248
Žabalj	26	16	1	9	6	-	949
Srbobran	12	4	-	8	3	-	1262
Sremski Karlovci	-	-	-	-	-	-	-
Temerin	29	15	-	14	6	-	948
Titel	17	12	-	5	3	-	873

<sup>1)</sup> Data of the Institute of Public Health of Serbia.

<sup>2)</sup> Data refer only to health care institutions in the Republic of Serbia included in the Health Institutions Network Plan.

## 18.1. MEDICAL DOCTORS, DENTAL PRACTITIONERS AND GRADUATE PHARMACISTS IN HEALTH SERVICE<sup>1) 2)</sup>, 2021 (continued)

Region Area City - Municipality	Physicians				Dentists	Pharmacists	Number of inhabitants per one physician
	Total	General practitioners	In specialist training	Specialists			
<b>Severnobanatska oblast</b>	<b>308</b>	<b>56</b>	<b>80</b>	<b>172</b>	<b>27</b>	<b>4</b>	<b>429</b>
<i>Kikinda</i>	<i>141</i>	<i>20</i>	<i>46</i>	<i>75</i>	<i>12</i>	<i>1</i>	<i>374</i>
Ada	16	5	3	8	3	1	965
Kanjža	38	14	5	19	3	1	606
Novi Kneževac	30	2	9	19	2	-	330
Senta	74	9	15	50	5	1	285
Čoka	9	6	2	1	2	-	1105
<b>Severnobačka oblast</b>	<b>368</b>	<b>84</b>	<b>74</b>	<b>210</b>	<b>36</b>	<b>7</b>	<b>477</b>
<i>Subotica</i>	<i>320</i>	<i>70</i>	<i>67</i>	<i>183</i>	<i>28</i>	<i>7</i>	<i>421</i>
Bačka Topola	35	6	7	22	5	-	853
Mali Idoš	13	8	-	5	3	-	844
<b>Srednjobanatska oblast</b>	<b>372</b>	<b>106</b>	<b>59</b>	<b>207</b>	<b>34</b>	<b>18</b>	<b>456</b>
<i>Zrenjanin</i>	<i>309</i>	<i>61</i>	<i>53</i>	<i>195</i>	<i>24</i>	<i>11</i>	<i>366</i>
Žitište	16	14	-	2	2	3	905
Nova Crnja	10	7	3	-	2	2	890
Novi Bečej	24	12	3	9	5	-	912
Sečanj	13	12	-	1	1	2	864
<b>Sremska oblast</b>	<b>553</b>	<b>153</b>	<b>79</b>	<b>321</b>	<b>64</b>	<b>43</b>	<b>529</b>
<i>Sremska Mitrovica</i>	<i>264</i>	<i>29</i>	<i>53</i>	<i>182</i>	<i>22</i>	<i>6</i>	<i>280</i>
Indija	71	34	7	30	10	7	633
Irig	16	6	4	6	2	1	605
Pećinci	26	12	1	13	3	3	728
Ruma	65	27	7	31	9	8	776
Stara Pazova	72	28	1	43	12	13	896
Šid	39	17	6	16	6	5	773
SRBIJA – JUG	9631	1791	1412	6428	778	622	345
<b>Region Šumadije i Zapadne Srbije</b>	<b>5056</b>	<b>815</b>	<b>841</b>	<b>3400</b>	<b>394</b>	<b>329</b>	<b>369</b>
<b>Zlatiborska oblast</b>	<b>692</b>	<b>96</b>	<b>128</b>	<b>468</b>	<b>54</b>	<b>73</b>	<b>375</b>
<i>Grad Užice</i>	<i>359</i>	<i>32</i>	<i>69</i>	<i>258</i>	<i>17</i>	<i>67</i>	<i>198</i>
Užice	-	-	-	-	-	-	-
Sevojno	-	-	-	-	-	-	-
Arije	22	4	2	16	2	-	789
Bajina Bašta	24	4	6	14	3	1	984
Kosjerić	16	4	4	8	2	-	643
Nova Varoš	23	8	1	14	1	-	598
Požega	27	9	2	16	6	-	985
Priboj	62	6	15	41	7	2	369
Prijepolje	95	14	22	59	7	1	354
Sjenica	44	11	4	29	8	-	578
Čajetina	20	4	3	13	1	2	732
<b>Kolubarska oblast</b>	<b>385</b>	<b>53</b>	<b>77</b>	<b>255</b>	<b>31</b>	<b>9</b>	<b>412</b>
<i>Valjevo</i>	<i>304</i>	<i>21</i>	<i>61</i>	<i>222</i>	<i>19</i>	<i>7</i>	<i>275</i>
Lajkovac	16	3	5	8	3	-	900
Ljig	10	3	3	4	2	1	1083
Mionica	12	7	2	3	2	1	1043
Osečina	10	3	2	5	2	-	1047
Ub	33	16	4	13	3	-	809
<b>Mačvanska oblast</b>	<b>603</b>	<b>85</b>	<b>103</b>	<b>415</b>	<b>55</b>	<b>47</b>	<b>449</b>
<i>Šabac</i>	<i>277</i>	<i>15</i>	<i>47</i>	<i>215</i>	<i>21</i>	<i>9</i>	<i>391</i>
Bogatić	29	12	2	15	4	1	884
Vladimirci	13	6	1	6	2	1	1154
Koceljeva	13	5	3	5	1	-	867
Krupanj	15	7	1	7	3	1	984
<i>Loznica</i>	<i>225</i>	<i>32</i>	<i>43</i>	<i>150</i>	<i>18</i>	<i>34</i>	<i>325</i>
Ljubovija	20	6	3	11	3	-	602
Mali Zvornik	11	2	3	6	3	1	987

<sup>1)</sup> Data of the Institute of Public Health of Serbia.

<sup>2)</sup> Data refer only to health care institutions in the Republic of Serbia included in the Health Institutions Network Plan.

## 18.1. MEDICAL DOCTORS, DENTAL PRACTITIONERS AND GRADUATE PHARMACISTS IN HEALTH SERVICE<sup>1) 2)</sup>, 2021 (continued)

Region Area City - Municipality	Physicians				Dentists	Pharmacists	Number of inhabitants per one physician
	Total	General practitioners	In specialist training	Specialists			
<b>Moravička oblast</b>	<b>468</b>	<b>57</b>	<b>100</b>	<b>311</b>	<b>33</b>	<b>47</b>	<b>415</b>
Čačak	296	27	72	197	18	43	364
Gornji Milanovac	100	14	15	71	8	2	403
Ivanjica	45	7	10	28	4	2	637
Lučani	27	9	3	15	3	-	649
<b>Pomoravska oblast</b>	<b>584</b>	<b>55</b>	<b>95</b>	<b>434</b>	<b>44</b>	<b>31</b>	<b>328</b>
Jagodina	183	16	40	127	17	20	369
Despotovac	32	6	6	20	4	-	602
Paraćin	124	14	14	96	9	6	393
Rekovac	14	7	1	6	1	-	610
Svilajnac	39	7	2	30	6	-	520
Čuprija	192	5	32	155	7	5	140
<b>Rasinska oblast</b>	<b>475</b>	<b>102</b>	<b>62</b>	<b>311</b>	<b>45</b>	<b>6</b>	<b>454</b>
Kruševac	358	60	54	244	25	6	328
Aleksandrovac	26	13	1	12	4	-	888
Brus	19	1	-	18	4	-	738
Varvarin	18	6	3	9	3	-	861
Trstenik	43	16	4	23	7	-	865
Ćićevac	11	6	-	5	2	-	751
<b>Raška oblast</b>	<b>815</b>	<b>200</b>	<b>130</b>	<b>485</b>	<b>76</b>	<b>61</b>	<b>371</b>
Kraljevo	338	43	62	233	29	53	339
Vrnjačka Banja	72	12	9	51	6	3	354
Novi Pazar	325	126	48	151	29	2	333
Raška	35	8	5	22	4	-	620
Tutin	45	11	6	28	8	3	713
<b>Šumadijska oblast</b>	<b>1034</b>	<b>167</b>	<b>146</b>	<b>721</b>	<b>56</b>	<b>55</b>	<b>267</b>
Kragujevac	832	110	122	600	36	53	210
Arandjelovac	112	22	16	74	9	2	376
Batočina	17	5	2	10	3	-	623
Knić	17	5	2	10	3	-	732
Lapovo	12	5	2	5	2	-	577
Rača	17	9	-	8	1	-	592
Topola	27	11	2	14	2	-	723
<b>Region Južne i Istočne Srbije</b>	<b>4575</b>	<b>976</b>	<b>571</b>	<b>3028</b>	<b>384</b>	<b>293</b>	<b>317</b>
<b>Borska oblast</b>	<b>338</b>	<b>45</b>	<b>60</b>	<b>233</b>	<b>23</b>	<b>5</b>	<b>316</b>
Bor	142	21	23	98	14	2	304
Kladovo	65	5	16	44	3	2	272
Majdanpek	37	5	10	22	3	-	420
Negotin	94	14	11	69	3	1	325
<b>Braničevska oblast</b>	<b>409</b>	<b>92</b>	<b>68</b>	<b>249</b>	<b>32</b>	<b>58</b>	<b>391</b>
Grad Požarevac	241	36	44	161	16	55	291
Požarevac	-	-	-	-	-	-	-
Kostolac	-	-	-	-	-	-	-
Veliko Gradište	22	9	2	11	3	-	688
Golubac	13	5	1	7	2	-	538
Žabari	11	7	1	3	2	1	809
Žagubica	18	7	-	11	2	-	592
Kučevo	17	9	2	6	1	-	725
Malo Crniće	11	6	2	3	2	1	833
Petrovac na Mlavi	76	13	16	47	4	1	352

<sup>1)</sup> Data of the Institute of Public Health of Serbia.

<sup>2)</sup> Data refer only to health care institutions in the Republic of Serbia included in the Health Institutions Network Plan.



## 18.1. MEDICAL DOCTORS, DENTAL PRACTITIONERS AND GRADUATE PHARMACISTS IN HEALTH SERVICE<sup>1) 2)</sup>, 2021 (continued)

Region Area City - Municipality	Physicians				Dentists	Pharmacists	Number of inhabitants per one physician
	Total	General practitioners	In specialist training	Specialists			
<b>Zaječarska oblast</b>	<b>350</b>	<b>67</b>	<b>43</b>	<b>240</b>	<b>18</b>	<b>43</b>	<b>292</b>
<i>Zaječar</i>	<i>190</i>	<i>24</i>	<i>27</i>	<i>139</i>	<i>9</i>	<i>39</i>	<i>272</i>
Boljevac	16	4	-	12	2	-	668
Knjaževac	84	23	6	55	4	-	314
Sokobanja	60	16	10	34	3	4	226
<b>Jablanička oblast</b>	<b>514</b>	<b>131</b>	<b>69</b>	<b>314</b>	<b>51</b>	<b>6</b>	<b>376</b>
<i>Leskovac</i>	<i>402</i>	<i>80</i>	<i>61</i>	<i>261</i>	<i>34</i>	<i>6</i>	<i>326</i>
Bojnik	17	4	2	11	3	-	572
Vlasotince	44	23	3	18	5	-	607
Lebane	32	17	-	15	6	-	587
Medveđa	19	7	3	9	3	-	323
Crna Trava	-	-	-	-	-	-	-
<b>Nišavska oblast</b>	<b>1569</b>	<b>311</b>	<b>153</b>	<b>1105</b>	<b>117</b>	<b>109</b>	<b>226</b>
<i>Grad Niš</i>	<i>1382</i>	<i>261</i>	<i>141</i>	<i>980</i>	<i>93</i>	<i>108</i>	<i>183</i>
Medijana	1281	259	130	892	92	106	65
Niška Banja	55	2	4	49	-	1	249
Palilula	-	-	-	-	-	-	-
Pantelejš	-	-	-	-	-	-	-
Crveni krst	46	-	7	39	1	1	658
Aleksinac	95	19	7	69	12	1	482
Gadžin Han	12	2	-	10	2	-	520
Doljevac	23	6	1	16	3	-	761
Merošina	20	9	-	11	3	-	629
Ražanj	17	10	-	7	2	-	440
Svrljig	20	4	4	12	2	-	591
<b>Pirotska oblast</b>	<b>228</b>	<b>46</b>	<b>31</b>	<b>151</b>	<b>18</b>	<b>18</b>	<b>356</b>
<i>Piroć</i>	<i>176</i>	<i>35</i>	<i>23</i>	<i>118</i>	<i>12</i>	<i>18</i>	<i>299</i>
Babušnica	18	2	6	10	2	-	528
Bela Palanka	19	1	-	18	2	-	543
Dimitrovgrad	15	8	2	5	2	-	583
<b>Podunavska oblast</b>	<b>429</b>	<b>90</b>	<b>65</b>	<b>274</b>	<b>39</b>	<b>33</b>	<b>421</b>
<i>Smederevo</i>	<i>240</i>	<i>51</i>	<i>24</i>	<i>165</i>	<i>23</i>	<i>27</i>	<i>417</i>
Velika Plana	45	19	7	19	8	2	816
Smederevska Palanka	144	20	34	90	8	4	302
<b>Pčinjska oblast</b>	<b>517</b>	<b>170</b>	<b>52</b>	<b>295</b>	<b>61</b>	<b>19</b>	<b>373</b>
<i>Grad Vranje</i>	<i>281</i>	<i>93</i>	<i>24</i>	<i>164</i>	<i>23</i>	<i>17</i>	<i>278</i>
Vranje	-	-	-	-	-	-	-
Vranjska Banja	-	-	-	-	-	-	-
Bosilegrad	15	4	2	9	2	-	452
Bujanovac	53	25	4	24	12	2	706
Vladičin Han	28	14	1	13	5	-	649
Preševo	43	13	5	25	11	-	702
Surdulica	88	16	14	58	6	-	205
Trgovište	9	5	2	2	2	-	491
<b>Toplička oblast</b>	<b>221</b>	<b>24</b>	<b>30</b>	<b>167</b>	<b>25</b>	<b>2</b>	<b>365</b>
<i>Prokuplje</i>	<i>158</i>	<i>12</i>	<i>26</i>	<i>120</i>	<i>12</i>	<i>1</i>	<i>251</i>
Blace	14	4	-	10	2	-	709
Žitorađa	17	3	3	11	4	-	849
Kuršumlija	32	5	1	26	7	1	524
<b>Region Kosovo i Metohija</b>	<b>...</b>	<b>...</b>	<b>...</b>	<b>...</b>	<b>...</b>	<b>...</b>	<b>...</b>

<sup>1)</sup> Data of the Institute of Public Health of Serbia.

<sup>2)</sup> Data refer only to health care institutions in the Republic of Serbia included in the Health Institutions Network Plan.



# 19. JUSTICE ADMINISTRATION

Author:  
Vesna Zajc

## **Sources and methods of data collection**

Data on adult and minor persons sentenced by absolute decrees are compiled from the courts of general jurisdiction, by the way of individual statistical questionnaire.

## **Coverage**

Covered are all adult persons, i.e. minor persons pronounced guilty and convicted, to whom sentence was rendered and courts of general jurisdiction acknowledged as decree absolute, in the respective year.

## **Definitions**

Adult person sentenced by decree absolute is a person aged 18 and over and minor person sentenced by decree absolute is a person aged between 14 and 18 at the moment of criminal offence committal.

**19.1. SENTENCED ADULTS AND MINORS, BY PLACE OF COMMITTING CRIMINAL OFFENCE  
AND BY TYPE OF CRIMINAL OFFENCE, 2021**

Region Area <i>City - Municipality</i>	Adults						Minors		
	All	Criminal offence against					All	Criminal offence against	
		Life and limb	Property	Humans' health	Public traffic safety	Legal transactions		Life and limb	Property
<b>REPUBLIC OF SERBIA</b>	<b>27508</b>	<b>1432</b>	<b>6708</b>	<b>5315</b>	<b>2287</b>	<b>1323</b>	<b>1383</b>	<b>181</b>	<b>635</b>
Unknown	775	31	192	201	34	32	3	1	1
Abroad	54	-	13	6	8	11	1	-	1
SRBIJA – SEVER	14270	593	3484	3167	1252	881	577	53	240
<b>Beogradski region</b>	<b>5828</b>	<b>204</b>	<b>1491</b>	<b>2045</b>	<b>496</b>	<b>234</b>	<b>312</b>	<b>28</b>	<b>102</b>
<b>Beogradska oblast (Grad Beograd)</b>	<b>5828</b>	<b>204</b>	<b>1491</b>	<b>2045</b>	<b>496</b>	<b>234</b>	<b>312</b>	<b>28</b>	<b>102</b>
Barajevo	61	2	10	12	9	1	5	-	2
Voždovac	468	19	127	166	43	15	36	-	10
Vračar	142	1	38	55	13	2	12	3	4
Grocka	176	8	31	52	17	4	9	2	2
Zvezdara	416	12	104	179	24	10	19	3	1
Zemun	553	21	147	183	55	11	34	2	10
Lazarevac	330	12	116	72	20	7	10	-	8
Mladenovac	202	7	46	40	19	7	10	-	7
Novi Beograd	783	17	215	325	63	19	38	4	13
Obrenovac	300	5	70	70	38	28	16	1	5
Palilula (Beograd)	467	15	117	192	39	8	38	5	16
Rakovica	233	17	59	61	22	6	28	2	7
Savski venac	588	19	152	261	35	14	10	1	6
Sopot	39	3	6	12	6	1	4	2	1
Stari grad	317	8	76	153	16	8	17	1	4
Surčin	282	13	58	63	20	87	2	1	-
Čukarica	471	25	119	149	57	6	24	1	6
<b>Region Vojvodine</b>	<b>8442</b>	<b>389</b>	<b>1993</b>	<b>1122</b>	<b>756</b>	<b>647</b>	<b>265</b>	<b>25</b>	<b>138</b>
<b>Zapadnobačka oblast</b>	<b>784</b>	<b>41</b>	<b>204</b>	<b>76</b>	<b>90</b>	<b>21</b>	<b>36</b>	<b>4</b>	<b>11</b>
<i>Sombor</i>	<i>408</i>	<i>18</i>	<i>105</i>	<i>31</i>	<i>44</i>	<i>14</i>	<i>19</i>	<i>1</i>	<i>5</i>
Apatin	102	8	18	8	10	4	5	-	2
Kula	179	10	53	31	29	1	6	2	2
Odžaci	95	5	28	6	7	2	6	1	2
<b>Južnobačanska oblast</b>	<b>1005</b>	<b>51</b>	<b>255</b>	<b>190</b>	<b>77</b>	<b>33</b>	<b>68</b>	<b>10</b>	<b>41</b>
<i>Pančevo</i>	<i>454</i>	<i>19</i>	<i>117</i>	<i>108</i>	<i>41</i>	<i>20</i>	<i>34</i>	<i>7</i>	<i>19</i>
Alibunar	70	2	16	8	5	3	4	-	4
Bela Crkva	88	5	32	14	3	2	1	-	1
<i>Vršac</i>	<i>168</i>	<i>14</i>	<i>40</i>	<i>32</i>	<i>10</i>	<i>3</i>	<i>9</i>	<i>-</i>	<i>6</i>
Kovačica	64	2	12	8	7	3	12	2	6
Kovin	107	7	29	11	7	2	8	1	5
Opovo	25	2	4	5	2	-	-	-	-
Plandište	29	-	5	4	2	-	-	-	-
<b>Južnobačka oblast</b>	<b>1503</b>	<b>68</b>	<b>326</b>	<b>262</b>	<b>204</b>	<b>39</b>	<b>37</b>	<b>4</b>	<b>17</b>
<i>Novi Sad</i>	<i>672</i>	<i>30</i>	<i>153</i>	<i>140</i>	<i>83</i>	<i>8</i>	<i>21</i>	<i>2</i>	<i>10</i>
Bač	38	3	7	6	3	4	1	-	-
Bačka Palanka	180	5	32	22	29	4	4	-	-
Bački Petrovac	23	-	11	5	3	-	-	-	-
Beočin	25	2	2	4	2	1	-	-	-
Bečej	193	17	52	14	25	3	4	-	2
Vrbas	181	4	38	42	28	11	7	2	5
Žabalj	55	1	15	6	10	-	-	-	-
Srbobran	76	3	10	18	9	4	-	-	-
Sremski Karlovci	21	1	1	2	2	1	-	-	-
Temerin	25	2	-	3	9	2	-	-	-
Titel	14	-	5	-	1	1	-	-	-

**19.1. SENTENCED ADULTS AND MINORS, BY PLACE OF COMMITTING CRIMINAL OFFENCE AND BY TYPE OF CRIMINAL OFFENCE, 2021 (continued)**

Region Area City - Municipality	Adults						Minors		
	All	Criminal offence against					All	Criminal offence against	
		Life and limb	Property	Humans' health	Public traffic safety	Legal transactions		Life and limb	Property
<b>Severnobanatska oblast</b>	<b>1056</b>	<b>40</b>	<b>179</b>	<b>77</b>	<b>59</b>	<b>400</b>	<b>27</b>	<b>1</b>	<b>19</b>
<i>Kikinda</i>	299	18	80	30	35	6	9	-	5
Ada	45	1	16	2	6	-	-	-	-
Kanjža	512	7	22	21	7	388	9	-	8
Novi Kneževac	54	5	17	11	3	-	3	-	3
Senta	102	6	27	9	7	5	4	-	3
Čoka	44	3	17	4	1	1	2	1	-
<b>Severnobačka oblast</b>	<b>846</b>	<b>32</b>	<b>222</b>	<b>99</b>	<b>99</b>	<b>30</b>	<b>46</b>	<b>3</b>	<b>24</b>
<i>Subotica</i>	739	29	188	79	82	27	37	3	18
Bačka Topola	78	3	27	15	15	1	6	-	3
Mali Idoš	29	-	7	5	2	2	3	-	3
<b>Srednjobanatska oblast</b>	<b>1406</b>	<b>59</b>	<b>336</b>	<b>160</b>	<b>88</b>	<b>50</b>	<b>20</b>	<b>2</b>	<b>9</b>
<i>Zrenjanin</i>	1003	37	222	144	70	35	11	2	3
Žitište	100	2	25	5	6	3	6	-	4
Nova Crnja	51	9	7	4	3	4	2	-	1
Novi Bečej	148	8	52	5	4	4	1	-	1
Sečanj	104	3	30	2	5	4	-	-	-
<b>Sremska oblast</b>	<b>1842</b>	<b>98</b>	<b>471</b>	<b>258</b>	<b>139</b>	<b>74</b>	<b>31</b>	<b>1</b>	<b>17</b>
<i>Sremska Mitrovica</i>	498	23	118	93	36	19	11	-	8
Indija	222	12	55	20	21	8	3	-	-
Irig	77	4	20	11	2	3	1	-	1
Pečinci	173	13	70	11	10	4	2	-	-
Ruma	414	25	91	43	29	17	3	-	2
Stara Pazova	350	18	98	59	37	13	8	1	6
Šid	108	3	19	21	4	10	3	-	-
SRBIJA – JUG	12409	808	3019	1941	993	399	802	127	393
<b>Region Šumadije i Zapadne Srbije</b>	<b>7011</b>	<b>444</b>	<b>1680</b>	<b>1099</b>	<b>641</b>	<b>204</b>	<b>427</b>	<b>69</b>	<b>181</b>
<b>Zlatiborska oblast</b>	<b>756</b>	<b>43</b>	<b>122</b>	<b>152</b>	<b>63</b>	<b>31</b>	<b>65</b>	<b>9</b>	<b>25</b>
<i>Grad Užice</i>	125	7	14	33	12	3	26	6	10
Užice	122	7	14	33	12	3	24	6	10
Sevojno	3	-	-	-	-	-	2	-	-
Arilje	79	5	15	11	3	1	6	-	3
Bajina Bašta	49	-	16	13	-	2	4	-	1
Kosjerić	33	-	5	2	2	2	2	1	-
Nova Varoš	45	7	7	10	5	-	5	-	2
Požega	165	4	25	25	22	12	2	-	1
Priboj	58	4	5	20	6	3	2	-	2
Prijepolje	111	4	11	34	9	6	8	-	2
Sjenica	57	10	12	-	2	2	6	2	1
Čajetina	34	2	12	4	2	-	4	-	3
<b>Kolubarska oblast</b>	<b>514</b>	<b>38</b>	<b>150</b>	<b>76</b>	<b>61</b>	<b>14</b>	<b>45</b>	<b>4</b>	<b>24</b>
<i>Valjevo</i>	239	16	65	47	22	6	23	2	15
Lajkovac	63	2	20	11	7	-	9	1	2
Ljig	34	7	13	2	2	3	2	1	-
Mionica	32	1	8	4	4	2	5	-	5
Osečina	12	-	4	-	2	1	-	-	-
Ub	134	12	40	12	24	2	6	-	2
<b>Mačvanska oblast</b>	<b>1474</b>	<b>79</b>	<b>340</b>	<b>162</b>	<b>203</b>	<b>63</b>	<b>64</b>	<b>14</b>	<b>20</b>
<i>Šabac</i>	776	43	165	93	123	35	34	8	9
Bogatić	25	-	1	3	8	4	6	1	2
Vladimirci	56	5	5	2	13	1	5	-	4
Koceljeva	41	1	8	1	3	2	1	1	-
Krupanj	43	3	5	2	4	1	3	1	1
<i>Loznica</i>	454	24	138	47	43	18	11	2	3
Ljubovija	36	2	6	5	3	-	2	-	1
Mali Zvornik	43	1	12	9	6	2	2	1	-

**19.1. SENTENCED ADULTS AND MINORS, BY PLACE OF COMMITTING CRIMINAL OFFENCE  
AND BY TYPE OF CRIMINAL OFFENCE, 2021 (continued)**

Region Area City - Municipality	Adults						Minors		
	All	Criminal offence against					All	Criminal offence against	
		Life and limb	Property	Humans' health	Public traffic safety	Legal transactions		Life and limb	Property
<b>Moravička oblast</b>	<b>631</b>	<b>32</b>	<b>161</b>	<b>107</b>	<b>50</b>	<b>14</b>	<b>31</b>	<b>4</b>	<b>11</b>
Čačak	371	22	109	76	23	5	20	4	4
Gornji Milanovac	133	7	28	24	15	6	4	-	2
Ivanjica	86	2	14	6	7	-	6	-	5
Lučani	41	1	10	1	5	3	1	-	-
<b>Pomoravska oblast</b>	<b>718</b>	<b>50</b>	<b>193</b>	<b>81</b>	<b>58</b>	<b>29</b>	<b>70</b>	<b>13</b>	<b>35</b>
Jagodina	218	19	55	42	15	12	31	10	9
Despotovac	9	-	2	1	-	-	4	-	3
Paraćin	230	15	47	18	22	13	18	2	9
Rekovac	11	1	1	2	1	-	1	-	-
Svilajnac	107	10	56	4	6	1	3	-	3
Ćuprija	143	5	32	14	14	3	13	1	11
<b>Rasinska oblast</b>	<b>713</b>	<b>51</b>	<b>183</b>	<b>114</b>	<b>31</b>	<b>15</b>	<b>40</b>	<b>9</b>	<b>14</b>
Kruševac	419	33	125	59	20	5	28	3	11
Aleksandrovac	72	2	22	5	6	3	-	-	-
Brus	58	1	12	15	1	3	3	-	2
Varvarin	40	4	5	8	2	-	5	4	1
Trstenik	113	11	17	26	2	4	4	2	-
Ćićevec	11	-	2	1	-	-	-	-	-
<b>Raška oblast</b>	<b>1100</b>	<b>80</b>	<b>272</b>	<b>229</b>	<b>63</b>	<b>16</b>	<b>86</b>	<b>11</b>	<b>43</b>
Kraljevo	468	45	101	111	31	2	33	4	18
Vrnjačka Banja	104	1	33	32	8	2	8	-	5
Novi Pazar	391	28	105	65	15	9	27	5	15
Raška	112	4	32	18	9	3	-	-	-
Tutin	25	2	1	3	-	-	18	2	5
<b>Šumadijska oblast</b>	<b>1105</b>	<b>71</b>	<b>259</b>	<b>178</b>	<b>112</b>	<b>22</b>	<b>26</b>	<b>5</b>	<b>9</b>
Kragujevac	762	38	185	129	71	13	21	4	7
Arandjelovac	147	18	31	35	14	4	2	-	-
Batočina	25	1	3	2	3	-	1	-	1
Knić	34	3	10	-	4	2	1	1	-
Lapovo	30	1	6	1	8	1	-	-	-
Rača	29	3	3	1	5	-	1	-	1
Topola	78	7	21	10	7	2	-	-	-
<b>Region Južne i Istočne Srbije</b>	<b>5389</b>	<b>364</b>	<b>1339</b>	<b>842</b>	<b>352</b>	<b>194</b>	<b>375</b>	<b>58</b>	<b>212</b>
<b>Borska oblast</b>	<b>449</b>	<b>19</b>	<b>112</b>	<b>78</b>	<b>18</b>	<b>14</b>	<b>39</b>	<b>8</b>	<b>18</b>
Bor	159	8	56	22	5	5	3	-	3
Kladovo	71	1	13	22	4	1	3	1	1
Majdanpek	101	5	19	17	2	2	11	3	3
Negotin	118	5	24	17	7	6	22	4	11
<b>Braničevska oblast</b>	<b>823</b>	<b>57</b>	<b>219</b>	<b>136</b>	<b>41</b>	<b>32</b>	<b>41</b>	<b>10</b>	<b>22</b>
Grad Požarevac	460	33	148	78	20	15	31	9	15
Požarevac	407	30	124	70	18	13	28	9	12
Kostolac	53	3	24	8	2	2	3	-	3
Veliko Gradište	105	5	22	13	3	7	1	-	-
Golubac	36	2	6	10	-	1	3	-	3
Žabari	51	2	16	6	3	-	1	-	-
Žagubica	16	-	3	1	3	-	1	-	1
Kučevo	53	7	6	6	2	3	-	-	-
Malo Crniće	50	6	10	10	7	1	2	-	2
Petrovac na Mlavi	52	2	8	12	3	5	2	1	1

**19.1. SENTENCED ADULTS AND MINORS, BY PLACE OF COMMITTING CRIMINAL OFFENCE  
AND BY TYPE OF CRIMINAL OFFENCE, 2021 (continued)**

Region Area City - Municipality	Adults						Minors		
	All	Criminal offence against					All	Criminal offence against	
		Life and limb	Property	Humans' health	Public traffic safety	Legal transactions		Life and limb	Property
<b>Zaječarska oblast</b>	<b>546</b>	<b>16</b>	<b>165</b>	<b>85</b>	<b>46</b>	<b>13</b>	<b>23</b>	<b>2</b>	<b>16</b>
<i>Zaječar</i>	283	10	87	42	22	8	12	2	6
Boljevac	63	2	16	8	2	2	1	-	1
Knjaževac	102	3	23	12	14	3	9	-	8
Sokobanja	98	1	39	23	8	-	1	-	1
<b>Jablanička oblast</b>	<b>725</b>	<b>71</b>	<b>183</b>	<b>97</b>	<b>39</b>	<b>19</b>	<b>50</b>	<b>6</b>	<b>33</b>
<i>Leskovac</i>	528	43	142	79	31	14	31	4	19
Bojnik	37	10	11	3	-	2	8	-	8
Vlasotince	68	7	9	10	5	2	9	2	4
Lebane	80	11	15	5	2	-	2	-	2
Medveđa	11	-	5	-	1	1	-	-	-
Crna Trava	1	-	1	-	-	-	-	-	-
<b>Nišavska oblast</b>	<b>753</b>	<b>54</b>	<b>230</b>	<b>93</b>	<b>65</b>	<b>31</b>	<b>57</b>	<b>3</b>	<b>36</b>
<i>Grad Niš</i>	409	29	139	66	32	14	37	2	23
Medijana	344	26	119	58	22	10	32	2	20
Niška Banja	7	-	1	2	2	1	-	-	-
Palilula (Niš)	15	2	5	1	1	2	-	-	-
Pantelejš	20	-	2	5	5	1	3	-	2
Crveni krst	23	1	12	-	2	-	2	-	1
Aleksinac	264	20	72	22	21	14	12	1	8
Gadžin Han	5	-	2	1	1	-	-	-	-
Doljevac	9	-	2	1	3	-	4	-	2
Merošina	45	5	9	3	4	3	3	-	2
Ražanj	14	-	5	-	2	-	1	-	1
Svrljig	7	-	1	-	2	-	-	-	-
<b>Pirotska oblast</b>	<b>566</b>	<b>32</b>	<b>115</b>	<b>130</b>	<b>27</b>	<b>23</b>	<b>68</b>	<b>17</b>	<b>29</b>
<i>Pirot</i>	272	19	63	27	23	7	51	14	17
Babušnica	64	5	16	2	2	2	2	1	-
Bela Palanka	85	3	31	4	2	2	11	1	9
Dimitrovgrad	145	5	5	97	-	12	4	1	3
<b>Podunavska oblast</b>	<b>547</b>	<b>32</b>	<b>122</b>	<b>71</b>	<b>57</b>	<b>23</b>	<b>26</b>	<b>6</b>	<b>7</b>
<i>Smederevo</i>	372	19	95	46	41	18	10	3	3
Velika Plana	91	5	19	13	10	2	8	2	3
Smederevska Palanka	84	8	8	12	6	3	8	1	1
<b>Pčinjska oblast</b>	<b>582</b>	<b>57</b>	<b>104</b>	<b>99</b>	<b>41</b>	<b>28</b>	<b>40</b>	<b>6</b>	<b>26</b>
<i>Grad Vranje</i>	221	30	42	16	18	13	13	1	8
Vranje	213	28	41	16	16	13	13	1	8
Vranjska Banja	8	2	1	-	2	-	-	-	-
Bosilegrad	6	-	1	-	1	1	-	-	-
Bujanovac	161	13	37	27	9	5	11	5	4
Vladičin Han	17	1	4	1	2	1	-	-	-
Preševo	132	4	14	51	7	5	-	-	-
Surdulica	26	3	5	4	3	2	16	-	14
Trgovište	19	6	1	-	1	1	-	-	-
<b>Toplička oblast</b>	<b>398</b>	<b>26</b>	<b>89</b>	<b>53</b>	<b>18</b>	<b>11</b>	<b>31</b>	<b>-</b>	<b>25</b>
<i>Prokuplje</i>	179	17	39	32	10	5	16	-	12
Blace	52	2	17	3	2	-	1	-	1
Žitorađa	39	2	6	3	2	3	11	-	11
Kuršumlija	128	5	27	15	4	3	3	-	1
<b>Region Kosovo i Metohija</b>	<b>9</b>	<b>-</b>	<b>-</b>	<b>-</b>	<b>-</b>	<b>1</b>	<b>-</b>	<b>-</b>	<b>-</b>

Communication and Information section

Phone: 011/24-01-284

E-mail: stat@stat.gov.rs

Library

Phone: 011/24-12-922, ext. 251

E-mail: biblioteka@stat.gov.rs

Number of pages: 341

Circulation: 100

CIP - Каталогизација у публикацији  
Народна библиотека Србије, Београд

311/314

**ОПШТИНЕ и региони у Републици Србији ... /**  
одговара Миладин Ковачевић; уредник Душан Гавриловић  
. - 2011- . - Београд : Републички завод за статистику, 2011-  
(Београд : Републички завод за статистику). - 29 cm

Годишње. - Je nastavak: Општине у Србији = ISSN 1450-9075  
. - Ima izdanje na drugom jeziku: Municipalities and regions of the  
Republic of Serbia = ISSN 2466-3824  
ISSN 2217-7981 = Општине и региони у Републици Србији  
COBISS.SR-ID 188421132





MUNICIPALITIES AND REGIONS  
OF THE REPUBLIC OF SERBIA



2022

