

Statistical release

SN60

Number 172 - Year LXVIII, 29/06/2018

Population statistics

SERB172 SN60 290618

Internal migration, 2017

The statistical release on the internal migration in the Republic of Serbia during 2017 includes the data on persons who have changed residence¹⁾, i.e. migrated permanently from their former place (settlement) of permanent residence to another place (settlement) within the Republic of Serbia.

Migration balance means the difference between the number of immigrated and emigrated persons on a certain area. The migration balance, along with the data on natural increase (difference between the number of live births and deaths), is the component used to calculate the estimated number of inhabitants of a selected area.

The Ministry of Internal Affairs is in charge of collecting the data on persons who have changed residence.

Starting from 1998 the Statistical Office of the Republic of Serbia has not available certain data for the AP Kosovo and Metohija; therefore these data are not contained in the coverage for the Republic of Serbia (total).

Persons who have changed residence within the Republic of Serbia during 2017, by age and sex

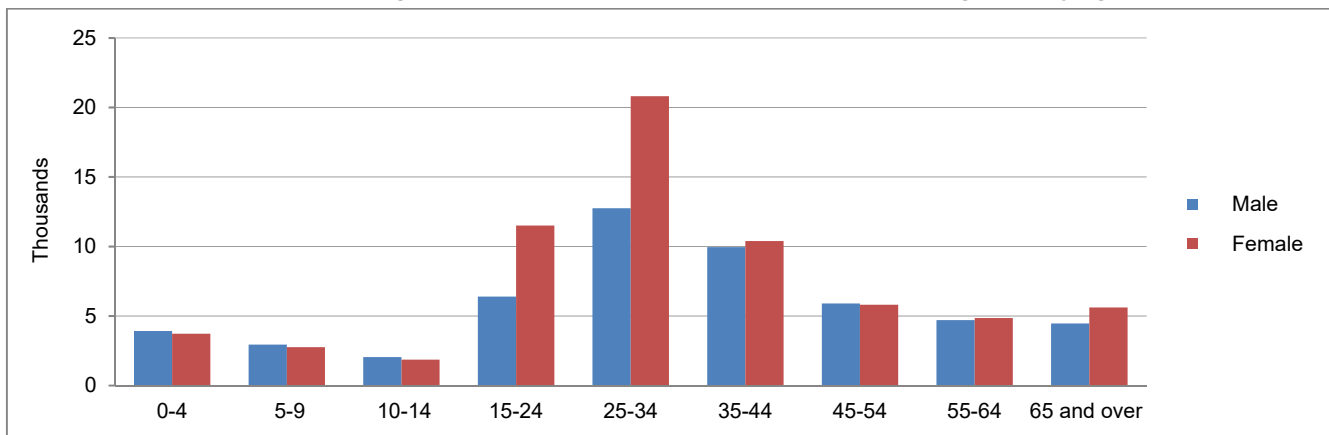

Migration balance by regions of the Republic of Serbia, 2017

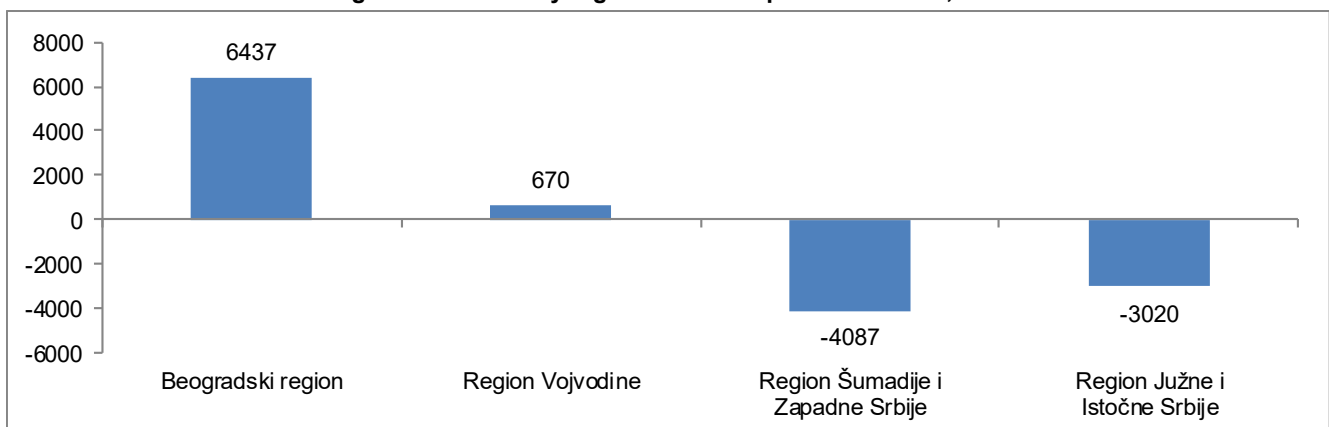

¹⁾ Under the Law on Citizens' Residence and Domicile, „Official Gazette of the RS“, no 87/2011, residence is the place where citizens have settled in with the intention to live in permanently, i.e. the place which is the center of their everyday life activities, professional, economic, social and other relationships that confirm their permanent link with the place they have settled in“.

**Persons who have changed residence within the Republic of Serbia during 2017,
by area they moved from/to**

Region Area <i>Town/City – Municipality</i>	Moved from				Moved to				Migration balance
	Total	From another area	From other towns/ cities/ muni- cipalities within the same area	From another settlement within the same town/city/ municipality	Total	To another area	To other towns/ cities/ muni- cipalities within the same area	To another settlement within the same town/city/ municipality	
REPUBLIC OF SERBIA	120355	45774	46302	28279	120355	45774	46302	28279	0
SRBIJA – SEVER	76856	28736	37478	10642	69749	21629	37478	10642	7107
Beogradski region	49494	15433	30800	3261	43057	8996	30800	3261	6437
Beogradska oblast <i>(Grad Beograd)</i>	49494	15433	30800	3261	43057	8996	30800	3261	6437
Barajevo	609	121	412	76	516	83	357	76	93
Voždovac	5588	1902	3573	113	4689	939	3637	113	899
Vračar	2645	718	1927	-	2261	363	1898	-	384
Grocka	1666	522	938	206	1365	338	821	206	301
Zvezdara	6821	2386	4433	2	4590	1064	3524	2	2231
Zemun	4407	1470	2819	118	3553	1026	2409	118	854
Lazarevac	1225	292	257	676	1350	285	389	676	-125
Mladenovac	784	230	236	318	748	184	246	318	36
Novi Beograd	6049	1966	4081	2	5721	1081	4638	2	328
Obrenovac	1513	321	509	683	1316	233	400	683	197
Palilula	6228	2111	3514	603	4627	1142	2882	603	1601
Rakovica	2924	916	2008	-	2755	567	2188	-	169
Savski venac	1389	376	1011	2	1762	245	1515	2	-373
Sopot	377	63	263	51	327	51	225	51	50
Stari grad	1912	500	1412	-	2331	326	2005	-	-419
Surčin	1004	234	663	107	791	194	490	107	213
Čukarica	4353	1305	2744	304	4355	875	3176	304	-2
Region Vojvodine	27362	13303	6678	7381	26692	12633	6678	7381	670
Zapadnobačka oblast	2051	1021	329	701	2505	1475	329	701	-454
<i>Sombor</i>	953	386	134	433	1151	592	126	433	-198
Apatin	337	189	82	66	386	231	89	66	-49
Kula	407	244	45	118	528	365	45	118	-121
Odžaci	354	202	68	84	440	287	69	84	-86
Južnobanatska oblast	3607	1666	888	1053	3781	1840	888	1053	-174
<i>Pančevo</i>	1577	813	292	472	1433	733	228	472	144
Alibunar	264	83	118	63	323	116	144	63	-59
Bela Crkva	224	85	73	66	233	111	56	66	-9
Vršac	586	216	153	217	665	295	153	217	-79
Kovačica	230	122	52	56	254	124	74	56	-24
Kovin	433	213	104	116	537	268	153	116	-104
Opovo	127	82	27	18	156	106	32	18	-29
Plandište	166	52	69	45	180	87	48	45	-14
Južnobačka oblast	10980	5283	3773	1924	9205	3508	3773	1924	1775
<i>Grad Novi Sad</i>	7802	4271	2311	1220	5552	2376	1956	1220	2250
Novi Sad	6905	3989	1729	1187	4821	2189	1445	1187	2084
Petrovaradin	897	282	582	33	731	187	511	33	166
Bač	123	57	35	31	168	54	83	31	-45
Bačka Palanka	553	161	177	215	694	192	287	215	-141
Bački Petrovac	149	34	74	41	130	18	71	41	19
Beočin	238	68	134	36	255	73	146	36	-17
Bečej	365	154	116	95	453	197	161	95	-88
Vrbas	443	158	164	121	604	192	291	121	-161
Žabalj	285	90	143	52	357	105	200	52	-72
Srbobran	200	62	116	22	217	74	121	22	-17
Sremski Karlovci	171	62	109	-	202	60	142	-	-31
Temerin	438	92	288	58	344	88	198	58	94
Titel	213	74	106	33	229	79	117	33	-16
Severnobanatska oblast	1708	765	382	561	1960	1017	382	561	-252
<i>Kikinda</i>	665	377	30	258	824	534	32	258	-159
Ada	166	75	51	40	156	71	45	40	10
Kanjiža	312	121	81	110	293	125	58	110	19
Novi Kneževac	172	66	45	61	215	110	44	61	-43
Senta	212	85	85	42	257	102	113	42	-45
Čoka	181	41	90	50	215	75	90	50	-34

**Persons who have changed residence within the Republic of Serbia during 2017,
by area they moved from/to (continued)**

Region Area Town/City – Municipality	Moved from				Moved to				Migration balance
	Total	From another area	From other towns/ cities/ muni- cipalities within the same area	From another settlement within the same town/city/ municipality	Total	To another area	To other towns/ cities/ muni- cipalities within the same area	To another settlement within the same town/city/ municipality	
Severnobačka oblast	2603	1238	251	1114	2385	1020	251	1114	218
<i>Subotica</i>	1977	969	116	892	1689	719	78	892	288
Bačka Topola	483	185	96	202	516	196	118	202	-33
Mali Idoš	143	84	39	20	180	105	55	20	-37
Srednjobanatska oblast	2244	1170	456	618	2540	1466	456	618	-296
<i>Zrenjanin</i>	1481	749	230	502	1590	907	181	502	-109
Žitište	250	110	94	46	275	136	93	46	-25
Nova Crnja	125	74	30	21	195	108	66	21	-70
Novi Bečej	229	163	43	23	263	201	39	23	-34
Sečanj	159	74	59	26	217	114	77	26	-58
Sremska oblast	4169	2160	599	1410	4316	2307	599	1410	-147
<i>Sremska Mitrovica</i>	977	373	107	497	1121	502	122	497	-144
Indija	536	283	94	159	613	379	75	159	-77
Irig	192	123	40	29	214	110	75	29	-22
Pećinci	360	230	48	82	298	147	69	82	62
Ruma	748	353	174	221	716	375	120	221	32
Stara Pazova	975	666	95	214	841	545	82	214	134
Šid	381	132	41	208	513	249	56	208	-132
SRBIJA – JUG	43499	17038	8824	17637	50606	24145	8824	17637	-7107
Region Šumadije i Zapadne Srbije	24964	8931	4474	11559	29051	13018	4474	11559	-4087
Zlatiborska oblast	3318	1076	834	1408	4489	2247	834	1408	-1171
<i>Grad Užice</i>	774	250	314	210	1127	541	376	210	-353
Užice	688	228	250	210	1018	507	301	210	-330
Sevojno	86	22	64	-	109	34	75	-	-23
Arilje	208	84	28	96	266	124	46	96	-58
Bajina Bašta	287	121	43	123	337	178	36	123	-50
Kosjerić	107	43	22	42	165	91	32	42	-58
Nova Varoš	192	65	49	78	332	177	77	78	-140
Požega	337	97	81	159	406	176	71	159	-69
Priboj	277	107	48	122	507	333	52	122	-230
Prijepolje	378	104	44	230	596	318	48	230	-218
Sjenica	376	79	13	284	520	226	10	284	-144
Čajetina	382	126	192	64	233	83	86	64	149
Kolubarska oblast	2267	1014	392	861	2567	1314	392	861	-300
<i>Valjevo</i>	1085	425	160	500	1225	580	145	500	-140
Lajkovac	244	122	49	73	329	191	65	73	-85
Ljig	165	104	24	37	215	154	24	37	-50
Mionica	208	84	71	53	212	81	78	53	-4
Osečina	120	53	32	35	167	82	50	35	-47
Ub	445	226	56	163	419	226	30	163	26
Mačvanska oblast	4040	1342	859	1839	4833	2135	859	1839	-793
<i>Šabac</i>	1603	572	317	714	1686	726	246	714	-83
Bogatić	304	131	70	103	384	183	98	103	-80
Vladimirci	216	67	111	38	254	99	117	38	-38
Koceljeva	152	63	39	50	204	94	60	50	-52
Krupanj	196	60	42	94	315	113	108	94	-119
Loznica	1210	305	196	709	1414	557	148	709	-204
Ljubovija	171	74	16	81	306	196	29	81	-135
Mali Zvornik	188	70	68	50	270	167	53	50	-82
Moravička oblast	2787	946	372	1469	3265	1424	372	1469	-478
<i>Čačak</i>	1715	541	223	951	1833	756	126	951	-118
Gornji Milanovac	493	210	65	218	593	293	82	218	-100
Ivanjica	354	126	24	204	505	254	47	204	-151
Lučani	225	69	60	96	334	121	117	96	-109

**Persons who have changed residence within the Republic of Serbia during 2017,
by area they moved from/to (continued)**

Region Area Town/City – Municipality	Moved from				Moved to				Migration balance
	Total	From another area	From other towns/ cities/ muni- cipalities within the same area	From another settlement within the same town/city/ municipality	Total	To another area	To other towns/ cities/ muni- cipalities within the same area	To another settlement within the same town/city/ municipality	
Pomoravska oblast	2794	1029	633	1132	3148	1383	633	1132	-354
<i>Jagodina</i>	1155	375	280	500	1094	435	159	500	61
Despotovac	289	89	75	125	335	114	96	125	-46
Paraćin	553	213	70	270	728	378	80	270	-175
Rekovac	94	46	27	21	192	96	75	21	-98
Svilajnac	301	176	35	90	330	174	66	90	-29
Čuprija	402	130	146	126	469	186	157	126	-67
Rasinska oblast	2645	865	323	1457	3190	1410	323	1457	-545
<i>Kruševac</i>	1268	439	133	696	1515	716	103	696	-247
Aleksandrovac	208	67	49	92	289	140	57	92	-81
Brus	199	67	39	93	250	110	47	93	-51
Varvarin	210	93	41	76	187	74	37	76	23
Trstenik	689	163	42	484	850	318	48	484	-161
Čičevac	71	36	19	16	99	52	31	16	-28
Raška oblast	3842	1085	503	2254	4336	1579	503	2254	-494
<i>Kraljevo</i>	1441	441	115	885	1826	849	92	885	-385
Vrnjačka Banja	517	271	53	193	522	280	49	193	-5
Novi Pazar	1007	238	218	551	902	231	120	551	105
Raška	478	74	38	366	584	168	50	366	-106
Tutin	399	61	79	259	502	51	192	259	-103
Šumadijska oblast	3271	1574	558	1139	3223	1526	558	1139	48
<i>Kragujevac</i>	1888	956	205	727	1834	879	228	727	54
Arandelovac	550	301	45	204	575	328	43	204	-25
Batočina	160	74	64	22	165	68	75	22	-5
Knić	174	51	93	30	136	36	70	30	38
Lapovo	83	48	35	-	87	68	19	-	-4
Rača	124	41	38	45	124	38	41	45	0
Topola	292	103	78	111	302	109	82	111	-10
Region Južne i Istočne Srbije	18535	8107	4350	6078	21555	11127	4350	6078	-3020
Borska oblast	1479	582	164	733	2030	1133	164	733	-551
<i>Bor</i>	546	249	36	261	780	480	39	261	-234
Kladovo	245	83	39	123	259	115	21	123	-14
Majdanpek	262	106	27	129	436	255	52	129	-174
Negotin	426	144	62	220	555	283	52	220	-129
Braničevska oblast	2337	909	708	720	2666	1238	708	720	-329
<i>Grad Požarevac</i>	1037	382	387	268	1123	590	265	268	-86
Požarevac	802	286	314	202	868	491	175	202	-66
Kostolac	235	96	73	66	255	99	90	66	-20
Veliko Gradište	250	97	69	84	288	126	78	84	-38
Golubac	149	71	42	36	173	75	62	36	-24
Žabari	88	41	29	18	134	82	34	18	-46
Žagubica	124	74	28	22	116	60	34	22	8
Kučevo	192	74	48	70	211	87	54	70	-19
Malo Crniće	121	39	53	29	200	56	115	29	-79
Petrovac na Mlavi	376	131	52	193	421	162	66	193	-45
Zaječarska oblast	1651	742	183	726	1777	868	183	726	-126
<i>Zaječar</i>	825	384	80	361	893	456	76	361	-68
Boljevac	208	91	34	83	224	115	26	83	-16
Knjaževac	354	144	51	159	376	158	59	159	-22
Sokobanja	264	123	18	123	284	139	22	123	-20
Jablanička oblast	2091	807	397	887	2701	1417	397	887	-610
<i>Leskovac</i>	1292	505	173	614	1655	903	138	614	-363
Bojnik	215	97	46	72	228	93	63	72	-13
Vlasotince	224	74	66	84	309	168	57	84	-85
Lebane	225	79	66	80	314	165	69	80	-89
Medveđa	102	38	28	36	151	71	44	36	-49
Crna Trava	33	14	18	1	44	17	26	1	-11

**Persons who have changed residence within the Republic of Serbia during 2017,
by area they moved from/to (continued)**

Region Area Town/City – Municipality	Moved from				Moved to				Migration balance
	Total	From another area	From other towns/cities/municipalities within the same area	From another settlement within the same town/city/municipality	Total	To another area	To other towns/cities/municipalities within the same area	To another settlement within the same town/city/municipality	
Nišavska oblast	4929	2398	1876	655	4647	2116	1876	655	282
<i>Grad Niš</i>	3484	1830	1406	248	3099	1551	1300	248	385
Medijana	796	478	298	20	719	429	270	20	77
Niška Banja	434	226	190	18	383	171	194	18	51
Palilula	1009	547	365	97	900	447	356	97	109
Pantelejš	781	372	332	77	672	323	272	77	109
Crveni krst	464	207	221	36	425	181	208	36	39
Aleksinac	690	215	164	311	765	261	193	311	-75
Gadžin Han	76	15	55	6	106	29	71	6	-30
Doljevac	366	206	138	22	248	91	135	22	118
Merošina	113	49	47	17	175	59	99	17	-62
Ražanj	82	52	13	17	109	70	22	17	-27
Svrljig	118	31	53	34	145	55	56	34	-27
Pirotska oblast	893	395	109	389	1079	581	109	389	-186
<i>Pirót</i>	565	210	57	298	631	291	42	298	-66
Babušnica	111	57	17	37	169	94	38	37	-58
Bela Palanka	127	93	12	22	182	149	11	22	-55
Dimitrovgrad	90	35	23	32	97	47	18	32	-7
Podunavska oblast	1903	1054	194	655	2444	1595	194	655	-541
<i>Smederevo</i>	992	558	49	385	1342	876	81	385	-350
Velika Plana	449	223	90	136	498	308	54	136	-49
Smederevska Palanka	462	273	55	134	604	411	59	134	-142
Pčinjska oblast	1929	560	551	818	2528	1159	551	818	-599
<i>Grad Vranje</i>	772	252	259	261	1009	563	185	261	-237
Vranje	663	222	212	229	886	520	137	229	-223
Vranjska Banja	109	30	47	32	123	43	48	32	-14
Bosilegrad	62	22	13	27	101	56	18	27	-39
Bujanovac	281	82	76	123	394	140	131	123	-113
Vladičin Han	254	88	65	101	337	167	69	101	-83
Preševo	286	16	62	208	307	39	60	208	-21
Surdulica	213	81	47	85	283	145	53	85	-70
Trgovište	61	19	29	13	97	49	35	13	-36
Toplička oblast	1323	660	168	495	1683	1020	168	495	-360
<i>Prokuplje</i>	598	309	74	215	766	481	70	215	-168
Blace	180	87	26	67	187	100	20	67	-7
Žitorađa	226	127	32	67	350	239	44	67	-124
Kuršumlija	319	137	36	146	380	200	34	146	-61
Region Kosovo i Metohija

**Persons who have changed residence within the Republic of Serbia during 2017
of the Republic of Serbia by economic activity**

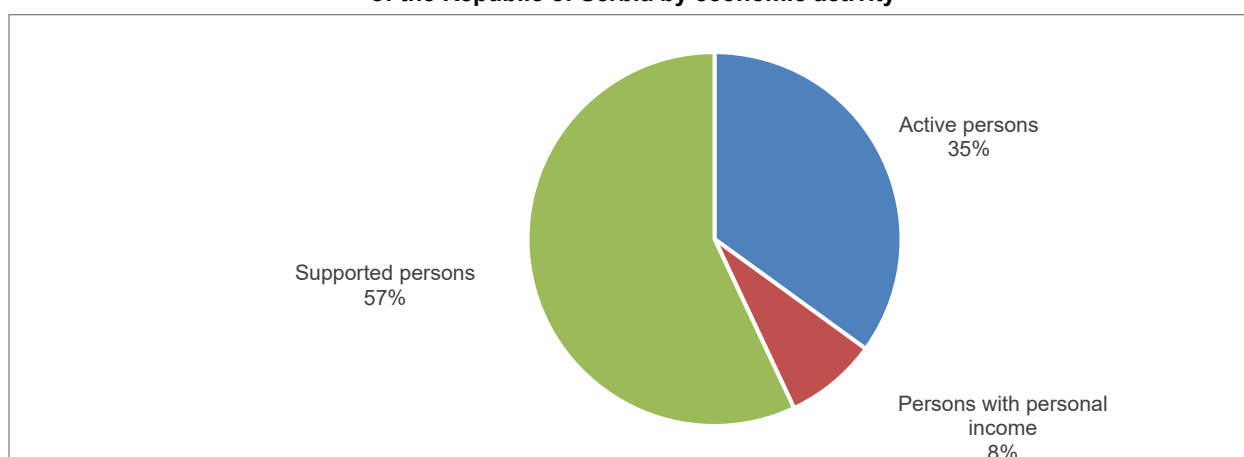

Migration balance of the Republic of Serbia by cities and municipalities, 2017

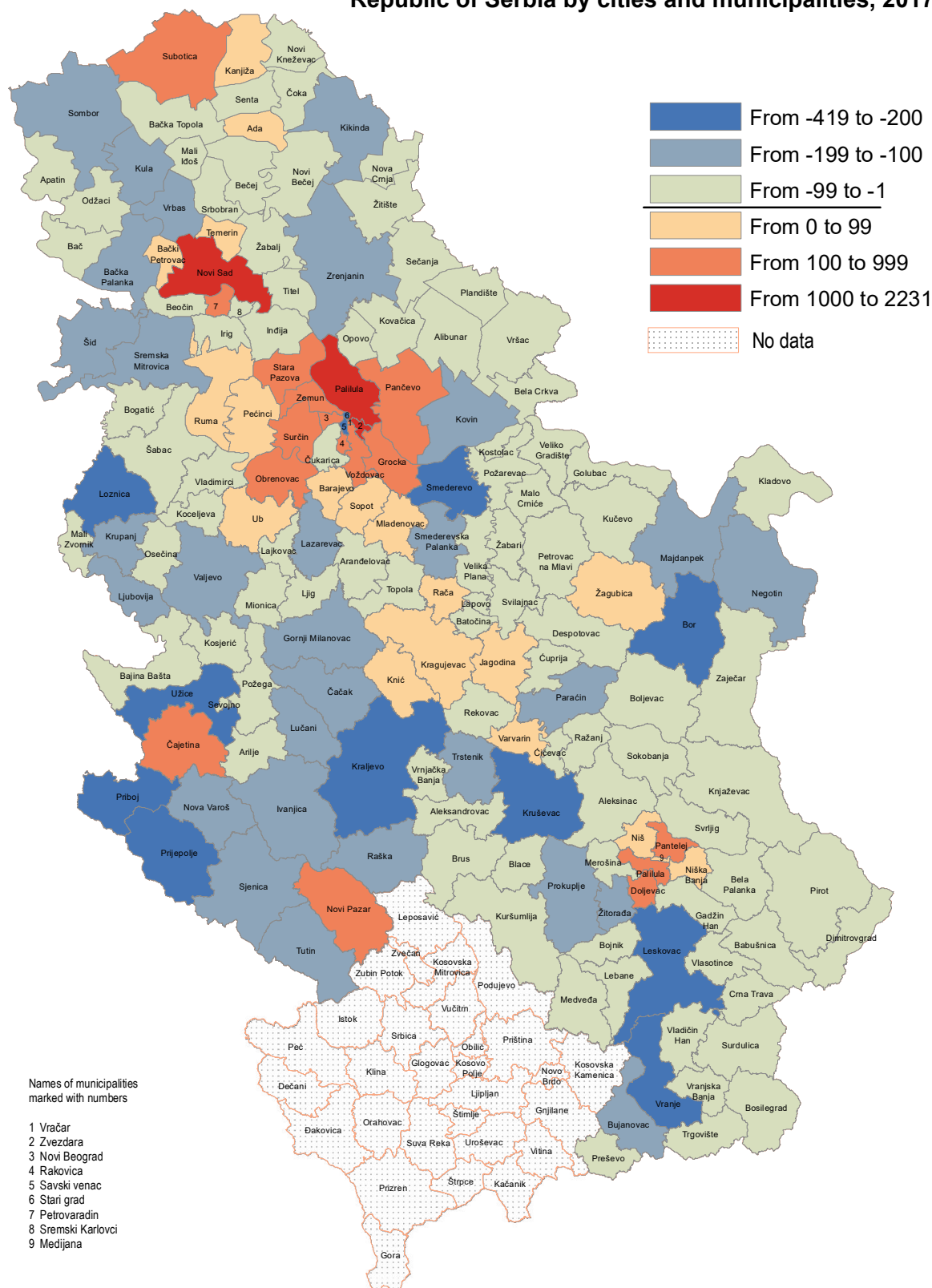

Contact: gordana.bjelobrck@stat.gov.rs, tel.: 011 24-12-922, Ext. 248
 Published and printed by: Statistical Office of the Republic of Serbia, Milana Rakica 5, 11050 Belgrade
 Phone: +381 11 2412922 (telephone exchange) • Fax: +381 11 2411260 • www.stat.gov.rs
 Responsible: Dr Miladin Kovačević, Director
 Circulation: 20 • Issued annually