

STATISTICAL RELEASE

NR21

Number 315 - Year LXI, 21.11.2011

National Accounts Statistics

SERB315 NR21 211111

Investments in fixed assets, Republic of Serbia, 2010

Realized investments in fixed assets in the Republic of Serbia in 2010 decreased by 10.8% relative to 2009, while investments in new fixed assets decreased by 6.6% in 2010, compared to 2009.

Observed by territories, 80.9% of total realized investments related to Serbia- North and 19.1% to Serbia – South.

Observed by activities, the greatest share of realized investments in fixed assets in the Republic of Serbia was noted as follows: section of manufacturing – 20.8%, section of trade – 13.0%, section of electricity, gas, steam and air conditioning supply – 11.4% and section of construction – 9.6%.

The greatest share in total payments for investments in fixed assets related to payments from own resources – 71.7%.

Realized investments in fixed assets in the Republic of Serbia, by regions, 2010, %

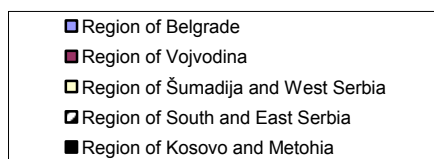
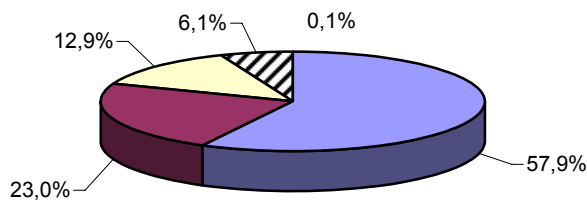

Payments for investments in fixed assets in the Republic of Serbia, by sources of financing, 2010, %

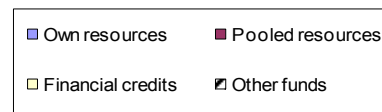
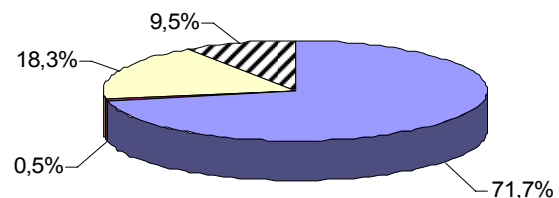

1. Realized investments in fixed assets

Republic of Serbia

	Value in thousand RSD		Index 2010/2009
	2009	2010	
Realized investments in fixed assets	542204354	483646342	89,2
Of which: Realized investments in new fixed assets	455485248	425400001	93,4

2. Realized investments in fixed assets, by technical structure, investor's activity and head office, 2010

thousand RSD

	Republic of Serbia					
	Total	Serbia – North		Serbia – South		
		Region of Belgrade	Region of Vojvodina	Region of Šumadija and West Serbia	Region of South and East Serbia	Region of Kosovo and Metohia
TOTAL	483646342	280001397	111420988	62171354	29397734	654868
Construction works	215329944	125553151	52450021	24926154	12179790	220829
Equipment	230547033	130542766	48180812	35245509	16280336	297609
Other	37769365	23905480	10790155	1999691	937608	136430
Agriculture, forestry and fishing	11709578	1762224	8953876	767917	225563	-
Construction works	3284714	317501	2674323	249175	43715	-
Equipment	5551292	658964	4211669	499156	181504	-
Other	2873572	785759	2067883	19586	344	-
Mining and quarrying	3688173	122889	61117	1112083	2392084	-
Construction works	350217	3082	5329	250442	91364	-
Equipment	3195326	118928	47799	806749	2221850	-
Other	142630	878	7989	54893	78870	-
Manufacturing	100388329	15902774	42651650	33680862	8153042	-
Construction works	36228986	5181458	16629687	11937713	2480128	-
Equipment	60345039	10123512	23429831	21253988	5537708	-
Other	3814304	597804	2592132	489161	135207	-
Electricity, gas, steam and air conditioning supply	55193603	49953525	3098975	430730	1706148	4224
Construction works	7909317	6787773	817960	96308	207052	224
Equipment	42230710	38192451	2227076	324354	1482829	4000
Other	5053576	4973301	53940	10068	16267	-
Water supply; sewerage, waste management and remediation activities	14020326	5973612	2695577	4403005	900314	47818
Construction works	8911974	3323286	1697049	3273914	617725	-
Equipment	4858901	2600810	941566	1029722	238985	47818
Other	249451	49516	56962	99369	43604	-
Construction	46265717	30725970	6555586	5938380	2968881	76900
Construction works	29726317	22423378	3828877	1641385	1832677	-
Equipment	12860537	5225515	2395415	4066700	1096007	76900
Other	3678864	3077077	331294	230296	40197	-
Wholesale and retail trade; repair of motor vehicles and motorcycles	63101780	36301708	16913685	4023735	5846352	16300
Construction works	32441837	17331781	8808795	1620231	4669655	11374
Equipment	20971240	13156714	4715297	1977825	1116477	4926
Other	9688704	5813213	3389592	425679	60220	-
Transportation and storage	24621810	14822022	6813317	2111698	874773	-
Construction works	9907795	5216648	4455622	176551	58973	-
Equipment	14366426	9322403	2321163	1909768	813092	-
Other	347589	282972	36532	25379	2707	-
Accommodation and food service activities	3658913	1528778	419166	1627653	83315	-
Construction works	2272639	849825	249508	1151102	22204	-
Equipment	1143888	652839	169565	260372	61111	-
Other	242385	26114	93	216178	-	-
Information and communication	34864588	33463079	920963	268417	212129	-
Construction works	6906599	6331905	404417	105734	64543	-
Equipment	24340171	23570370	463732	158483	147586	-
Other	3617818	3560804	52814	4200	-	-

2. Realized investments in fixed assets, by technical structure, investor's activity and head office, 2010
(continued)

thousand RSD

	Republic of Serbia					
	Total	Serbia – North		Serbia – South		
		Region of Belgrade	Region of Vojvodina	Region of Šumadija and West Serbia	Region of South and East Serbia	Region of Kosovo and Metohia
Financial and insurance activities	14307763	9392439	2943243	640494	1120033	211554
Construction works	3929873	2793356	568300	487708	67460	13049
Equipment	6315816	3823211	1623124	140419	666846	62216
Other	4062074	2775872	751819	12367	385727	136289
Real estate activities	9194278	8021441	1158419	14418	-	-
Construction works	6967760	5841650	1114414	11696	-	-
Equipment	2119436	2075442	41726	2268	-	-
Other	107082	104349	2279	454	-	-
Professional, scientific and technical activities	28746713	22286600	3338896	1892074	1229143	-
Construction works	22087647	17621695	2733133	1420615	312204	-
Equipment	5917158	4111822	523831	387210	894294	-
Other	741908	553083	81932	84249	22644	-
Administrative and support service activities	6633779	5867443	471311	121611	173414	-
Construction works	852551	557988	159204	79039	56321	-
Equipment	5630071	5244786	287649	34125	63510	-
Other	151157	64669	24458	8447	53583	-
Public administration and defence; compulsory social security	39583457	35267605	1786732	1615901	840889	72330
Construction works	31340467	28229735	1241451	1250752	562187	56342
Equipment	7183616	6367179	377139	225567	197884	15847
Other	1059374	670691	168142	139582	80818	141
Education	5639721	1524735	2337678	881600	865161	30548
Construction works	2725984	786498	871314	422005	631324	14843
Equipment	2844289	710438	1432870	453691	231585	15705
Other	69448	27799	33495	5903	2252	-
Human health and social work activities	12152854	3611355	5179661	1528517	1639018	194303
Construction works	4997256	881542	3065593	541767	383357	124997
Equipment	6984740	2634373	2093729	935201	1252130	69306
Other	170859	95440	20339	51549	3531	-
Arts, entertainment and recreation	9021545	3275250	5047831	534800	162773	891
Construction works	4437894	1068357	3108143	182492	78901	-
Equipment	2909389	1783950	822338	229977	72234	891
Other	1674262	422943	1117350	122331	11638	-
Other service activities	853415	197948	73305	577458	4704	-
Construction works	50119	5693	16902	27524	-	-
Equipment	778990	169058	55293	549935	4704	-
Other	24306	23196	1110	-	-	-

3. Realized investments in new fixed assets, by technical structure, investor's activity and head office, 2010

thousand RSD

	Republic of Serbia					
	Total	Serbia – North		Serbia – South		
		Region of Belgrade	Region of Vojvodina	Region of Šumadija and West Serbia	Region of South and East Serbia	Region of Kosovo and Metohia
TOTAL	425400001	254455622	94184018	49398787	26718826	642748
Construction works	189735732	114836642	45887514	17971601	10830520	209455
Equipment	214718059	125608369	43096739	30467718	15248370	296863
Other	20946210	14010612	5199765	959468	639936	136430
Agriculture, forestry and fishing	9160442	1732124	6756444	480138	191736	-
Construction works	2981203	317501	2404325	215662	43715	-
Equipment	4780197	630906	3753923	247692	147677	-
Other	1399043	783718	598197	16784	344	-
Mining and quarrying	3299181	98382	51426	762667	2386706	-
Construction works	350217	3082	5329	250442	91364	-
Equipment	2863936	94553	45700	507211	2216472	-
Other	85028	747	397	5014	78870	-
Manufacturing	86255345	14261398	38685564	26125531	7182852	-
Construction works	27199765	4185145	14810950	6441038	1762633	-
Equipment	56684980	9513021	22457302	19385996	5328661	-
Other	2370600	563232	1417312	298497	91558	-
Electricity, gas, steam and air conditioning supply	50918100	45737305	3053131	430480	1692976	4208
Construction works	7879658	6787773	788301	96308	207052	224
Equipment	42212296	38192451	2210890	324104	1480867	3984
Other	826146	757081	53940	10068	5057	-
Water supply; sewerage, waste management and remediation activities	13200632	5770078	2198315	4294731	889690	47818
Construction works	8431316	3262790	1293837	3256964	617725	-
Equipment	4595939	2457772	856768	1001471	232110	47818
Other	173378	49516	47711	36296	39855	-
Construction	37367973	23859355	5821969	5232892	2376856	76900
Construction works	25862871	18943117	3738131	1530408	1651216	-
Equipment	11354551	4859499	2052076	3668885	697190	76900
Other	150552	56739	31763	33600	28450	-
Wholesale and retail trade; repair of motor vehicles and motorcycles	49613880	30880912	11466732	2066101	5195208	4926
Construction works	27666727	15731239	6804919	853618	4276952	-
Equipment	17106106	11602477	3679071	906439	913193	4926
Other	4841046	3547196	982743	306044	5063	-
Transport and storage	20752919	13066833	5577127	1310971	797988	-
Construction works	8680602	4214600	4288191	139108	38702	-
Equipment	11867155	8669864	1273855	1166858	756578	-
Other	205162	182369	15082	5005	2707	-
Accommodation and food service activities	3176714	1451025	304969	1344577	76144	-
Construction works	2168590	847969	222427	1075991	22204	-
Equipment	973025	576943	82449	259693	53940	-
Other	35099	26114	93	8892	-	-
Information and communication	34586383	33347629	809427	260819	168509	-
Construction works	6721080	6277352	295939	105734	42055	-
Equipment	24259818	23517740	460674	154951	126454	-
Other	3605485	3552537	52814	134	-	-

3. Realized investments in new fixed assets, by technical structure, investor's activity and head office, 2010 (continued)

thousand RSD

	Republic of Serbia					
	Total	Serbia – North		Serbia – South		
		Region of Belgrade	Region of Vojvodina	Region of Šumadija and West Serbia	Region of South and East Serbia	Region of Kosovo and Metohia
Financial and insurance activities	12335447	7761481	2740482	607960	1013970	211554
Construction works	2234440	1181391	517149	455391	67460	13049
Equipment	6287962	3804218	1620566	140419	660543	62216
Other	3813045	2775872	602767	12150	285967	136289
Real estate activities	7904181	7202199	687923	14058	-	-
Construction works	5705244	5049630	643918	11696	-	-
Equipment	2091854	2048220	41726	1908	-	-
Other	107082	104349	2279	454	-	-
Professional, scientific and technical activities	26838800	21324767	2534795	1817420	1161818	-
Construction works	20911206	17123646	2062214	1420615	304730	-
Equipment	5483332	3844906	419726	384182	834518	-
Other	444262	356215	52855	12623	22569	-
Administrative and support service activities	5782224	5097547	455777	93384	135516	-
Construction works	852551	557988	159204	79039	56321	-
Equipment	4812037	4477330	274221	5898	54588	-
Other	117636	62230	22352	8447	24607	-
Public administration and defence; compulsory social security	38551453	34799589	1662144	1226279	791111	72330
Construction works	30792130	28069693	1133658	976115	556322	56342
Equipment	6916500	6103859	375920	224419	196455	15847
Other	842823	626037	152566	25745	38334	141
Education	3859754	1065271	1137589	771017	855329	30548
Construction works	1928511	361101	539625	382071	630872	14843
Equipment	1867197	676371	569869	383046	222205	15705
Other	64045	27799	28095	5900	2252	-
Human health and social work activities	12016698	3550564	5163256	1471854	1637451	193573
Construction works	4911934	855957	3054354	493269	383357	124997
Equipment	6934196	2599167	2088563	927100	1250790	68576
Other	170568	95440	20339	51485	3304	-
Arts, entertainment and recreation	8971358	3263705	5015560	530938	160264	891
Construction works	4425855	1060975	3108143	178895	77841	-
Equipment	2871880	1779787	790067	229712	71424	891
Other	1673623	422943	1117350	122331	10999	-
Other service activities	808518	185456	61387	556970	4704	-
Construction works	31832	5693	16902	9237	-	-
Equipment	755098	159285	43376	547734	4704	-
Other	21588	20478	1110	-	-	-

4. Payments for investments in fixed assets, by sources of financing, 2010

Republic of Serbia

thousand RSD

	Total	Performed payments for investments in fixed assets from:			
		Own resources	Pooled resources	Financial credits	Other funds
TOTAL	441270409	316446171	2256879	80543213	42024145
Agriculture, forestry and fishing	11260036	8557216	140152	2562213	455
Mining and quarrying	3195596	2350915	28131	747745	68805
Manufacturing	93367573	68064791	209393	22795430	2297960
Electricity, gas, steam and air conditioning supply	48553682	41395931	191502	5940238	1026011
Water supply; sewerage, waste management and remediation activities	12196119	5736862	234612	620039	5604607
Construction	42050692	26114196	53024	13454366	2429106
Wholesale and retail trade; repair of motor vehicles and motorcycles	59828978	48910105	523092	10393949	1832
Transport and storage	23954495	17909224	191193	4992846	861232
Accommodation and food service activities	3482539	2105409	20074	1356874	182
Information and communication	32365471	25154159	52170	7143129	16012
Financial and insurance activities	12335895	10688979	1084	1344832	301000
Real estate activities	9531701	7865608	-	896526	769567
Professional, scientific and technical activities	24583159	21761223	319509	469779	2032648
Administrative and support service activities	6907166	5441678	46423	1016127	402938
Public administration and defence; compulsory social security	33592617	8761036	41637	5722870	19067074
Education	5447813	3661185	52553	709033	1025043
Human health and social work activities	9013040	3760537	145057	206816	4900630
Arts, entertainment and recreation	8756872	7392701	7274	137855	1219043
Other service activities	846964	814415	-	32548	-

Methodological explanations

The Statistical Office of the Republic of Serbia publishes the data on investments in fixed assets of the Republic of Serbia at current prices, according to the section level of the Classification of Activities pursuant to organization principle (investments are classified by domicile and activities of the investors).

The data on the investments are the results of the survey "Annual Report on Investments in Fixed Assets", which has been, since 2006, partly modified and harmonized with European System of Accounts 1995 (ESA95) and System of National Accounts 1993 (SNA93). The reporting units are all legal entities in the country that are direct investors. Coverage of the survey is complete, excluding the legal entities that are classified as small enterprises, according to article 7 of the Law on accounting and revision. Data on such entities are collected by the sample method. Even though this survey provides the majority of data on investments, certain additional calculations are also required.

Realized investments in fixed assets relate to the value of actually executed construction, production or purchase of objects, equipment and other fixed assets that were carried out in the respective year, regardless of the fact whether the investments were accomplished or not and whether they were paid off or not. The fixed assets in the production process have been used for more than a year. They can be new or second-hand, purchased or received free from domestic or international donors, produced in own arrangement or obtained through financial leasing.

Realized investments in *new* fixed assets present purchases performed directly by construction works contractors, equipment producers or fixed assets produced from own resources, i.e. fixed assets that still have not been object of selling and purchasing among direct users of these goods. Second-hand equipment purchased abroad, investments in significant land improvements and costs of land ownership transfer (excluded is value of land purchase) are also taken to be realized investments in new fixed assets.

Realized payments for investments in fixed assets present money investments in fixed assets, performed during a year, regardless of the time of construction, production or purchase.

More detailed methodology is available on SORS website:

<http://webrzs.stat.gov.rs/WebSite/userFiles/file/Nacionalni/Metodologije/SMET004050C.pdf>

Published and printed: Statistical Office of the Republic of Serbia, Milana Rakica 5, Belgrade

Phone: 2412-922 (operator) • Fax: 2411- 260 • www.stat.gov.rs

Responsible: Dragan Vukmirovic, PhD, Director

Circulation: 20 • Issued annually