

WWW.STAT.GOV.RS

T ТРЕНДОВИ RENDS

- ТЕМАТСКИ ТЕКСТОВИ
SUBJECT MATTER ISSUES
- АКТИВНОСТИ
ACTIVITIES
- ФИНАЛНА ТРАЖЊА
FINAL DEMAND
- СПОЉНА ТРГОВИНА
EXTERNAL TRADE
- ЗАПОСЛЕНОСТ
EMPLOYMENT
- РАСПОДЕЛА
DISTRIBUTION
- ЦЕНЕ
PRICES
- МОНЕТАРНИ СЕКТОР
MONETARY SECTOR

РЕПУБЛИКА СРБИЈА
РЕПУБЛИЧКИ ЗАВОД ЗА СТАТИСТИКУ

REPUBLIC OF SERBIA
REPUBLIC STATISTICAL OFFICE

СЕПТЕМБАР **2009** SEPTEMBER

REPUBLI KA SRBI JA
REPUBLI ^KI ZAVOD ZA STATI STI KU

REPUBLIC OF SERBIA
REPUBLIC STATISTICAL OFFICE

www.stat.gov.rs

ISSN 1820-1148

TRENDOVI
TRENDS

SEPTEMBAR
BEOGRAD

2009

SEPTEMBER
BELGRADE

Izdava~: Republi~ki zavod za statistiku,
Beograd, Milana Raki}a 5

Za izdava~a: dr Dragan Vukmirivi},
di rektor

Redakcija:

dr Miladin Kova~evi} - rukovodi}ac

mr Predrag ^anovi}

mr Milena Radanov-Radi~ev

mr Nada \eri}

Nikola Draga{

Svetlana Dimitrijevi}

Analiza podataka i grafikon: mr Nada \eri}

Baza podataka: mr Nada \eri}

Unos podataka i programi rawe: mr Nada \eri},
Milena Milovanovi}, Nikola Draga{,
mr Milena Radanov-Radi~ev

Grafikon i tabele: Nikola Draga{

Metodologija: mr Nada \eri},
mr Milena Radanov-Radi~ev

Ure|javanje tematskih priloga:
mr Milena Radanov-Radi~ev,
mr Nada \eri}

Lektura: Svetlana Dimitrijevi}

Prevod: mr Milena Radanov-Radi~ev,
mr Nada \eri}

Internet tehnologija: mr Nada \eri},
Rozalija Hajduk

Dizajn korica: mr Milena Radanov-Radi~ev

Izrada korica: Jovan \eri}

Tematski prilozici i komentari
izra`avaju mi}qewa autora i, prema
tome, ne predstavqaju zvani~ne
stavove matice i nstivuci je.

The publisher: Republic Statistical Office,
Beograd, Milana Raki}a 5

For the publisher: Dragan Vukmirivi}, PhD
Director

Editorial board:

Miladin Kova~evi}, PhD - Editorial Chief

Predrag ^anovi}, M.Sc.

Milena Radanov-Radi~ev, M.Sc.

Nada \eri}, M.Sc.

Nikola Draga{

Svetlana Dimitrijevi}

Analysis of data and graphs: Nada \eri}, M.Sc.

Data base: Nada \eri}, M.Sc.

Data entry and programming: Nada \eri}, M.Sc.,
Milena Milovanovi}, Nikola Draga{,
Milena Radanov-Radi~ev, M.Sc.

Graphs and tables: Nikola Draga{

Methodology: Nada \eri}, M.Sc.,
Milena Radanov-Radi~ev, M.Sc.

Editing subject matter issues:
Milena Radanov-Radi~ev, M.Sc.,
Nada \eri}, M.Sc.

Proof-reading: Svetlana Dimitrijevi}

Translating: Milena Radanov-Radi~ev, M.Sc.,
Nada \eri}, M.Sc.

Internet technology: Nada \eri}, M.Sc.,
Rozalija Hajduk

Design of covers: Milena Radanov-Radi~ev, M.Sc.

Covers made by: Jovan \eri}

*Subject matter issues and comments express
the opinions and the attitudes of the authors,
therefore they should not be taken as official
attitudes of the home office.*

Septembarski broj TRENDOVA, standardno, donosi zaokru`ene podatke za drugi kvartal, prvo pol ugo|e i prvi h osam meseci teku}e 2009. godine, za vel i ku ve}i nu seri ja. Neke seri je o cenama i maju podatke i za septembar teku}e godine.

Baza vremenskih serija, -iji se sadr`aj predstavqa u svakom broju TRENDOVA, pro{ irena je jo{ tri serije iz domena RASPODELE (videti uvodne napomene Baze vremenskih seri ja RZS).

Preporu-ujemo na{ im -i taoci ma specijal nu temu ovog broja iz oblasti Statistike saobra}aja gde je predstavqen obnovqeni pri jekat i stra` i vawa o ukupnom prevozu robe u drumskom saobra}aju Republ i ke Srbije. Ovo i stra` i vawe je bi l o preki nuto 1999. godine, a u 2008. godi ni je nastavqeno u skl adu sa preporukama EUROSTAT-a o pra}ewu prevoza robe u javnom drumskom saobra}aju i drumskom saobra}aju za sopstvene potrebe

As before, September 2009 issue of TRENDS publication presents data series for the second quarter and the first eight months of 2009 for most of the series presented. Some prices time series have the data for the first nine months of the current year.

*The time series data bases, which is presented in each TRNDS issue, is now enlarged with a new three series from DISTRIBUTION sector (see **Introductory notes of Time Series Data Bases in SORS** article).*

*We recommend to our readers the special topics of this issue prepared by Transport Statistics Department of SORS **Transport of Goods in Road Transport of Republic of Serbia**, which presents results of survey that has been conducted in two periods. The survey was interrupted in 1999, but it has been implemented again in 2008 with respect to EUROSTAT recommendations concerning transport of goods in road transport and transport on own account.*

Sadržaj	Strana <i>Page</i>	<i>Contents</i>
Ukupan prevoz robe u drumskom saobraćaju Republike Srbije 1991-2008. godine	<i>i</i>	<i>Transport of Goods in Road Transport of Republic of Serbia 1991-2008</i>
Baze vremenskih serija Republičkog zavoda za statistiku Srbije	<i>ix</i>	<i>Time series Data Bases in Statistical Office of the Republic of Serbia</i>
Aktivnosti	<i>1</i>	<i>Activities</i>
Finalna tražnja	<i>7</i>	<i>Final demand</i>
Spojna trgovina	<i>13</i>	<i>External trade</i>
Zaposlenost	<i>21</i>	<i>Employment</i>
Raspodela	<i>27</i>	<i>Distribution</i>
Cene	<i>31</i>	<i>Prices</i>
Monetarni sektor	<i>37</i>	<i>Monetary sector</i>
Metodološka objašnjenja	<i>41</i>	<i>Methodological explanations</i>

UKUPAN PREVOZ ROBE U DRUMSKOM SAOBRAĆAJU
REPUBLIKE SRBIJE
1991-2008. godine

*TRANSPORT OF GOODS IN ROAD TRANSPORT
OF REPUBLIC OF SERBIA
1991-2008*

Olga Melovski Trpinac
Jelena Kovijani
Republički zavod za statistiku

Olga Melovski Trpinac, M. Sc
Jelena Kovijani
Republic Statistical Office

SAŽETAK

SUMMARY

Informacije o radu drumskog teretnog voznog parka neophodne su za analizu ukupnih ekonomskih kretanja u oblasti saobraćaja, kao i analizu učestvovanja pojedinih grana saobraćaja u realizaciji ukupnih tokova prevoza tereta. Tokom 2008. godine izvršeno je probno statističko istraživanje o radu teretnih vozila registrovanih u Republici Srbiji. Istraživanje koristi nosivost veća od 3,5 tona, sa čijim se dobijaju podaci o radu teretnog voznog parka registrovanog za javni drumski prevoz i prevoz za sopstvene potrebe.

Pripremljena su jedinstvena metodološka rešenja data u evropskoj Regulativi 1172/98. Time je obezbeđena uporednost dobijenih podataka sa podacima koje, za ovu prijednu oblast, iskazuju sve zemlje Evrope.

Međutim, rezultati dobijeni probnim istraživanjem, s obzirom na znatno manji period posmatranja od preporučene Regulativom, obezbeđuju validne podatke samo za najviše niže agregirane.

Information on road freight transport vehicles are necessary for efficient analysis of transport economics, as well as analysis of participation of various transport modes in freight transport as a whole. During 2008, a pilot statistical survey has been conducted to collect the data on working effects of freight transport vehicles, registered in the Republic of Serbia, with load capacity of over 3.5 tones. The aim of the survey was to figure out the working structure of transport for hire or reward and transport on own account.

The methodology applied is the one recommended by the EU, Regulation No.1172/98. In this way, provided data are comparable with analogous data of other European countries.

However, data provided by pilot survey can be considered valid only on higher aggregate levels, as the observation period is much shorter than the period recommended by the EU Regulation, mentioned above.

UVOD

Drumski saobraćaj se može veoma razlikovati definisati sa stanovišta mesta gde se odvija, vrste i vlasništva nad sredstvi ma sa koji ma se prevoz obavlja. Drumski prevoz u najširem smislu obuhvata celokupan prevoz putnika i robe drumskim prevoznim sredstvi ma.

Ovaj prevoz se vrši na javnim putevi ma i na putevi ma unutar poćopri vrednih ićumski h gazdi nstava, f abrika, i td. U ućem smislu, pod

drumski m prevozom podrazumeva samo prevoz putnika i robe na javnim putevi ma, koji se vrši drumskim motornim ićpri kću-nim sredstvi ma, ićija je osnovna namena prevoz putnika i robe.

Organizacija prevoza, kao ić pristup trćićtu saobraćajnih usluga, delić ukupan drumski saobraćaj na javni drumski saobraćaj ić drumski saobraćaj za sopstvene potrebe.

Pod javnim drumskim prevozom podrazumeva se prevoz putnika i robe koji vlasnici prevoznih sredstva obave uz nadoknadu za račun trećih lica. Pod drumskim prevozom za sopstvene potrebe podrazumeva se prevoz putnika i robe na javnim putevima drumskim prevoznim sredstvom, koja su prema konstrukciji i nameni predviđena za prevoz putnika i robe, i ako se isti obavljaju za potrebe preduzeća, koja je u isto vreme pravni vlasnik vozila.

Statističko istraživanje o prevozu robe u javnom drumskom saobraćaju prati se neprekidno od 1946. godine pojedinstvenom metodologijom, koja je usklajena sa metodološkim preporukama Komiteta za unutrašnji transport Evropske ekonomske komisije. Statističko istraživanje o prevozu robe u drumskom saobraćaju za sopstvene potrebe prati se u diskontinuitetu od 1954. godine. U pojedinih periodima sprovedena istraživanja pri merenju su različita metodološka rešenja u pogledu definisanja osnovnog skupa, obuhvata jediničnog posmatranja, periodičnosti prikupljanja i objavljivanja rezultata istraživanja. Model harmonizacije serije podataka izmeđupri odu kada su primenjena različita metodološka rešenja u sprovedenju istraživanja, kao i model procene obimnirada u periodima kada nije sprovedeno istraživanje, dat je u ediciji Studije, analize i prikladi, br. 138 u izdavanju Saveznog zavoda za statistiku.

Istraživanje u vidu navedene nedostatke, kao i pribavljene informacije da se u celokupnom evropskom okviru posle 2005. godine primenjuje jedinstvena metodologija za statističko praćenje drumskog saobraćaja, tokom 2008. godine, uz saradnju stručnima iz statistike Francuske, realizovano je probno istraživanje o radu ukupnog voznog parka u drumskom saobraćaju. Rezultati istraživanja iz 2008. godine, uz serije podataka iz istraživanja sprovedenim u periodu 1985-2000. godine, kao i procene koje su rađene za period 2000-2007. godine, dati su u datom tekstu ovog materijala.

Metodološka osnova istraživanja sprovedena u 2008. godini je Regulativa 1172/98. Ovom regulativom definisane su metodološke osnove istraživanja, odnosno definisana je lista promerivih, obuhvat, klasifikacije i ostala pravila za realizaciju ovog istraživanja. Pored ove regulative primenjene su i: Regulativa 2691/99 koja je dopuna prethodnoj regulativi u vezi kodiranih mesta utovara i istovara, Regulativa 2163/2001 koja se odnosi na serije podataka koje se šalju EUROSTAT-u, kao i Regulativa 6/2003 koja se odnosi na desimilijardne podataka.

Tab. 1. Ukupan prevoz robe po granama saobraćaja

u hiljadima

	Ukupno		@el ezni -ki		Re-ni		Vazdušni		Drumski		Cevovodni	
	tone	tkm	tone	tkm	tone	tkm	tone	tkm	tone	tkm	tone	tkm
1991	142049	17234	22312	5412	11621	2915	16	62	104363	8050	3737	795
1992	126382	13563	15303	3453	9777	2570	4,9	19	99046	6808	2251	713
1993	64401	5481	5823	1514	2270	284	0,4	0,1	54932	3345	1376	338
1994	82012	5300	5795	1253	2776	267	0,4	0,1	72384	3472	1057	308
1995	104938	6524	6109	1365	3194	336	1,1	0,9	94392	4444	1242	378
1996	118586	8942	9409	1865	4951	1322	4,2	4,9	102317	5157	1905	593
1997	128415	9772	11605	2398	4917	1470	4,9	5,8	109891	5248	1997	650
1998	136828	10605	11566	2538	5442	1593	4,5	6,0	116696	5684	3119	784
1999	90069	5254	5380	1190	3182	778	1,1	1,6	79190	2874	2316	410
2000	105873	8743	8587	1918	3729	980	3,1	7,2	90822	5377	2732	461
2001	111800	9135	8721	1989	3609	983	3,9	4,3	95196	5392	4270	767
2002	119060	10231	9477	2262	3796	1083	4,3	4,9	100871	6007	4912	874
2003	116747	10503	10881	2591	2664	835	4,39	5,3	98090	6146	5108	926
2004	121869	11895	12294	3164	3295	1115	4,44	7,5	100644	6569	5632	1039
2005	127069	13874	12568	3482	6360	1622	6,1	5,9	102622	7522	5513	1042
2006	129635	15245	14142	4232	5840	1640	4,7	5,5	104194	8255	5454	1112
2007	131774	16374	14902	4551	5378	1584	4,1	4,6	106084	9151	5406	1083
2008	133282	16269	14050	4325	5356	1369	3,4	4,1	108436	9515	5437	1056

1. UKUPAN PREVOZ ROBE U REPUBLICI SRBIJI

Ukupan prevoz robe ostvaren u svim granama saobra}aja iskazan u koli}ini prevezene robe u periodu 1991-2008. godine opadao je po prose~noj godi}voj stopi od 0,4% (Tab. 1. i Graf. 1).

Prevoz robe `elezni~kim saobra}ajem smawivao se po prose~noj godi}voj stopi od 2,7%, a saobra}aj unutra}wim plovnim putevima po stopi od 4,4%. Jedino cevovodni transport i drumski saobra}aj u istom periodu bele}i prose~an godi}wi rast po stopi od 2,3%, odnosno 0,25%.

Ukupan rad i skazan u tonskim kilometrima u istom periodu smawivao se po prose~noj godi}voj stopi od 0,3%, pri ~emu `elezni~ki saobra}aj i saobra}aj unutra}wim plovnim putevima i skazuju pad po prose~noj godi}voj stopi od 1,3%, odnosno 4,3%. U istom periodu, drumski saobra}aj bele}i rast po prose~noj godi}voj stopi od 1,0% i cevovodni transport po prose~noj godi}voj stopi od 0,4%.

Graf. 1. Ukupan prevoz robe po vi}dovi ma saobra}aja, 1991 = 100

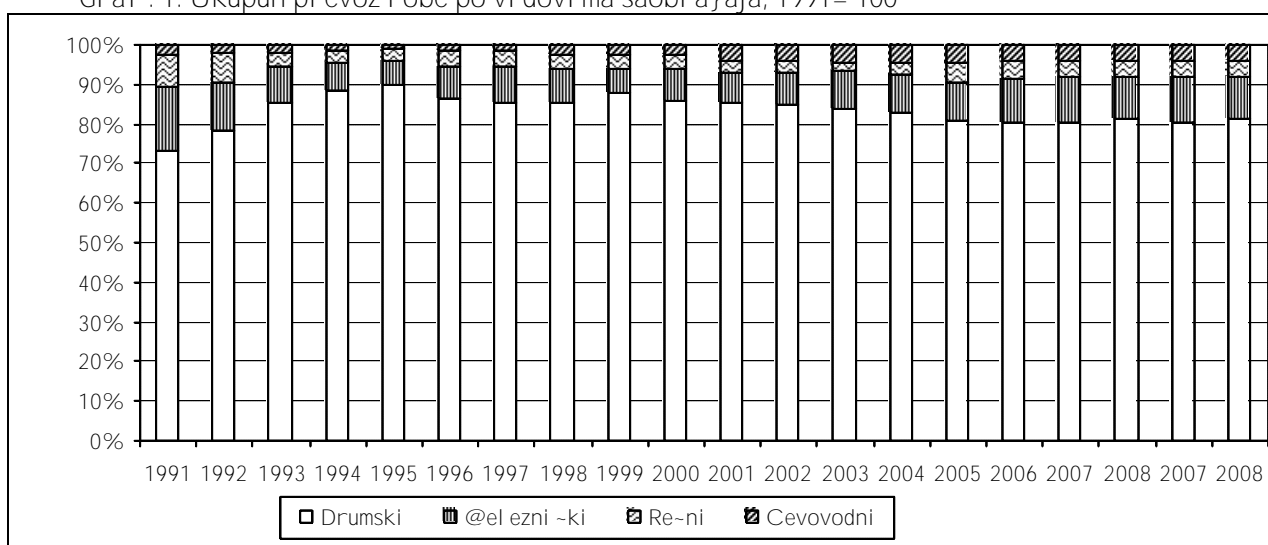

Ukupan unutra}wi prevoz robe i skazan u koli}ini prevezene robe u periodu od 1991. do 2008. godine smawivao se po prose~noj godi}voj stopi od 0,9%, a obim rada i skazan u *tkm* smawivao se po prose~noj godi}voj stopi

od 1,9%. Za razliku od tendencija u unutra}wem prevozu robe, svi vi}dovi me}unarodnog drumskog saobra}aja u istom periodu i skazuju zna~ajan rast obima prevoza (vi}d. Graf. 2).

Graf. 2. Me}unarodni prevoz robe po vi}dovi ma saobra}aja

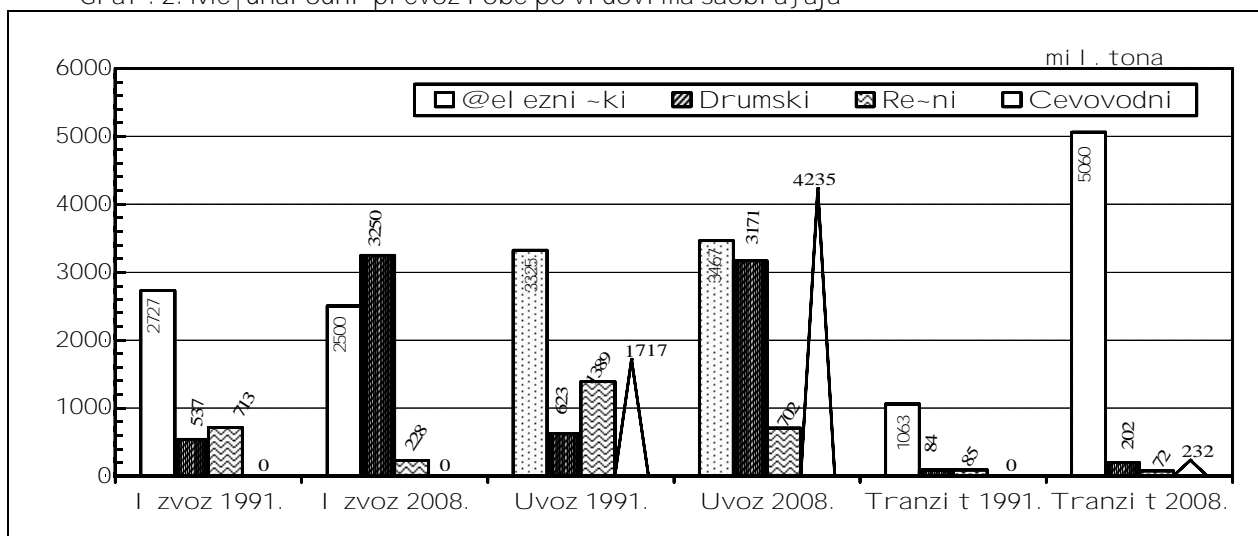

Izvoz robe u posmatranom periodu realizovan domaćim prevoznim sredstvima rastao je po prosečno godišnjoj stopi od 2,6%, uvoz robe po stopi od 3,0% i prevozi između stranih zemalja po prosečno godišnjoj stopi od 9,4%.

2. UKUPAN PREVOZ ROBE U DRUMSKOM SAOBRAĆAJU

Osnovna karakteristika putne mreže u Republici Srbiji je wena relativna razvijenost u pogledu gustoće, pri čemu je neuporedivo razvijenija u severozapadnom delu zemlje u odnosu na jugoistočni deo. Vrednost prosečnog puta prevoza jedne tone robe nije velika jer su značajniji privredni subjekti koncentrisani u severnom delu zemlje, kao i na pravcu zapad-istok. Sa stanovišta razvoja međunarodnog drumskog saobraćaja, Republika Srbija se nalazi na raskršnici najkraćih tranzitnih pravaca između Zapadne Evrope i Bliskog i Srednjeg istoka, kao i između zemalja Srednje i Severne Evrope i zemalja Južne Evrope i Bliskog istoka.

U periodu 1991-2008. godine prevoz robe u Republici Srbiji rastao je po prosečno godišnjoj stopi od 0,25%, a obim rada izračen u tonskim kilometrima po stopi od 1,0%. Zapažanje se izražava neravnomernost u količini prevezenog tereta po pojedinih periodima. U periodu 1991-1994. godine, tj. u periodu sankcija međunarodne zajednice, količina prevezena robe opada po prosečno godišnjoj stopi od 11,5%. U periodu 1994-1998. godine

zapažanje se rast po prosečno godišnjoj stopi od 12,7%. U 1999. godini, dolazi do agresije NATO saveza na Republiku Srbiju, što se odrazilo na pad obima prevoza robe u odnosu na prethodnu godinu od 32,3%. U periodu 2000-2002. godine količina prevezena robe raste po prosečno godišnjoj stopi od 5,2%, tako da se skoro približava količini robe prevezena drumskim saobraćajem u 1991. godini (Tab. 2).

Period 2004-2008. godine karakterističan je relativno stabilan period razvoja drumskog saobraćaja bez većih kolebanja po pojedinih godinama u celom ukupnom posmatranom periodu.

Od 2007. godine prevoz robe za i iz Republike Crne Gore vodi se kao prevoz u međunarodnom saobraćaju, što se odrazilo na značajniji rast obima prevoza u izvozu i uvozu u Republiku Srbiju, uz istovremeno usporevno obima prevoza u unutrašnjem saobraćaju.

Izvoz robe drumskim teretnim prevoznim sredstvima sa regiona Republike Srbije u periodu 1991-2008. godine, uz određena kolebanja u periodu sankcija i NATO bombardovanja, iskazuje konstantan rast u celom ukupnom posmatranom periodu.

Uvoz robe, iskazan u količini prevezena robe koji su ostvarili domaći prevoznici u periodu od 1991. do 2008. godine, veći je za preko pet puta. Kod uvoza robe destinacije prevoza nisu tako značajno promene kao kod izvoza, na što ukazuju relativno i zjednačene stope rasta obima rada i količina prevezena robe.

Tab. 2. Prevoz robe drumskim vozilima po vrstama saobraćaja u hiq.

	Ukupan prevoz		Unutrašnji		Izvoz		Uvoz		Tranzit	
	tone	tkm	tone	tkm	tone	tkm	tone	tkm	tone	tkm
1991	104363	8050	103119	6824	537	527	623	655	84	44
1992	99046	6808	97851	5648	482	474	635	645	78	41
1993	54932	3345	54176	2604	219	210	495	509	42	22
1994	72384	3472	71904	2992	128	124	336	348	16	8
1995	94392	4444	93285	3385	502	469	562	568	43	22
1996	102317	5157	100940	3776	523	516	768	821	86	44
1997	109891	5248	107713	3329	896	785	1205	1094	77	40
1998	116696	5684	114298	3639	1155	991	1156	1010	87	44
1999	79190	2874	77436	1259	744	742	955	845	55	28
2000	90822	5377	95041	2831	1248	1162	1533	1355	56	29
2001	95196	5392	98047	3172	943	937	1206	1211	139	72
2002	100871	6007	97480	2915	1630	1460	1681	1592	80	40
2004	100644	6569	96346	2591	1985	1755	2127	2145	186	78
2005	102622	7722	97144	2467	2956	2791	2260	2359	262	105
2006	104194	8225	99409	3103	2301	2512	2205	2491	279	119
2007	106084	9051	100136	2907	2820	3058	2958	3014	170	72
2008	108436	9515	101813	2778	3250	3394	3171	3258	202	85

3. REZULTATI PROBNOG ISTRA@IVAWA O PREVOZU TERETA U DRUMSKOM SAOBRA}AJU, U 2008. GODINI

3.1. Ukupan prevoz robe

U 2008. godini na teritoriji Republike Srbije registrovano je 41691 teretno vozilo koja su imala korisnu nosivost jednaku ili ve}u od 3,5 tona, a koja po konstrukciji karoserije vozila i nameni vozila slu`e za prevoz tereta (Graf.3).

Najvi}e teretnih vozila registrovano je u delatnosti trgovine, a zatim u delatnosti industrije i saobra}aja.

Po intervalima nosivosti, registrovano je 28747 vozila sa nosivo}u u intervalu između 3,5 i 10 tona, a 9297 teretnih vozila imalo je nosivost ve}u od 10 tona. U istoj godini registrovano je 3647 tegqa-a.

Graf 3. Registrovana teretna prevozna sredstva, Republika Srbija, 2008.

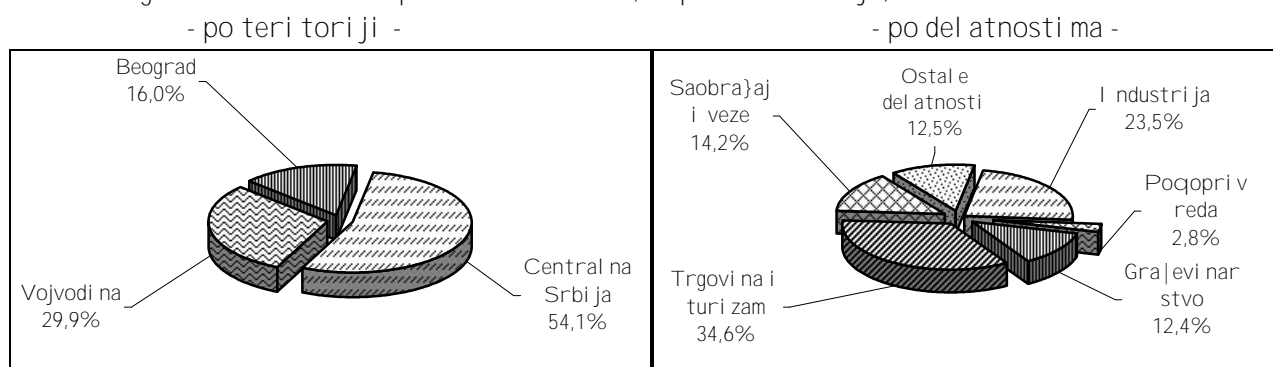

Tokom 2008. godine sa 41691 teretnim vozilom prevezeno 108436 hiq. tona tereta, odnosno 2601 tona tereta po jednom vozilu. U istom periodu registrovano 9515 mil. tonskih

kilometara, odnosno 228226 *tkm* po jednom teretnom vozilu. Prose-an put jedne tone robe iznosi 87,7 *km* (Graf. 4).

Graf 4. Obim rada u drumskom teretnom saobra}aju, Republika Srbija, 2008.

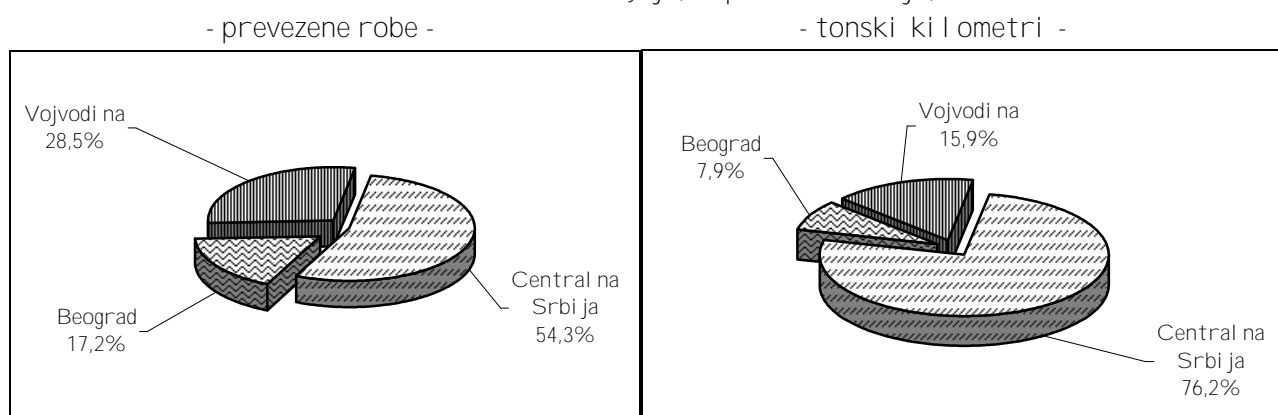

Najve}a koli-ina robe prevezena je u delatnosti trgovine i ugostiteljstva, a najmanje u delatnosti ri barstva, finansijskog posredovanja, komunalnim delatnostima, itd,

odnosno ostalim delatnostima. U delatnosti saobra}aja ostvaren je najve}i, a u delatnosti poqopri vrede i {umarstva najmanji obim rada, iskazan u tonskim kilometrima (Graf. 5).

Graf 5. Obim rada u drumskom teretnom saobraćaju, prevezena roba po delatnostima, 2008. - prevezena roba -

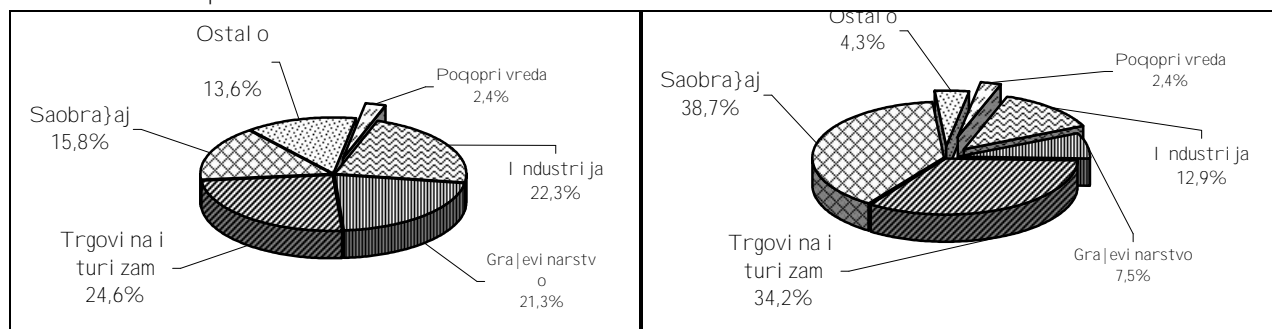

Najveći prosečan put jedne tone robe od 214,8 kilometra ostavaren je u delatnosti saobraćaja. Teretna vozila registrovana u delatnosti trgovine i ugostiteljstva realizovala su prosečan put jedne tone robe od 122,2 kilometara, poćopri vreda i ribarstva od 87,6 kilometara. U delatnosti industrije i rudarstva realizovan je četiri puta manji prosečan put prevoza jedne tone robe nego u delatnosti saobraćaja. Najmanji prosečan put jedne tone robe realizovala su teretna vozila u delatnosti građevinarstva od 30,7 km i ostalih delatnosti od 27,7 kilometara.

Mada od jedne trećine, od ukupne količine robe prevezla su teretna vozila koja su registrovana za javni drumski saobraćaj. Kako ovaj vid usluge u drumskom saobraćaju znatno organizovaniji nastupa na tržištu saobraćajnih usluga, njegov udio u ostvarenim tonskim kilometrima u odnosu na drumski saobraćaj za sopstvene potrebe znatno je veći i iznosi 63,1% u odnosu na ukupno ostvarene tonske kilometre (Graf. 6).

Graf 6. Udio javnog drumskog prevoza u ukupnom drumskom saobraćaju - prevezeni teret - tona - tonski kilometri - mil. - prevezeni kilometri sa teretom - mil.

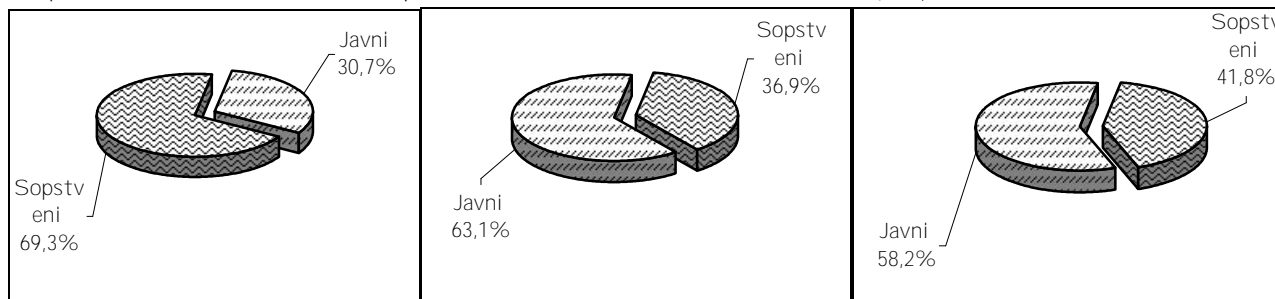

Teretna vozila u drumskom saobraćaju ostvarila su 1537 miliona kilometara, odnosno 36866 km po jednom teretnom vozilu. Isti broj vozila, odnosno 41691 teretno vozilo ostvarilo je 747 miliona kilometara u vozilu bez tereta, odnosno 17935 kilometara po jednom teretnom vozilu. Procenat iskorišćenosti kapaciteta ukupnog voznog parka iznosi 49,2%, a procenat kretanja vozila sa robom je 57,47% na nivou Republike Srbije. Zapaženo je da su najniži koeficijenti kretanja sa robom i mala teretna vozila sa registrom Beograda.

3.2. PREVOZ ROBE U JAVNOM DRUMSKOM SAOBRAĆAJU

Tokom 2008. godine, sa 18861 teretnim vozilom registrovanim za javni drumski saobraćaj, prevezeno je 33357 tona tereta i ostvaren obim rada od 6007 miliona tkm. Sa jednim teretnim vozilom, u ovom vidu organizovana drumskog saobraćaja, prevezeno je prosečno 1768 tona tereta i realizovano 318 hiljada tonskih kilometara. U istom periodu ostvaren je prosečan prevezeni put od 180 km, što je za preko dva puta veće od ostvarenog prosečnog puta koji je realizovao ukupan vojni park u Republici Srbiji.

Graf 7. Obim rada u javnom drumskom teretnom saobra}aju, Republika Srbija, 2008.

- prevezeni teret -

u hi q.

- tonski kilometri -

u mil.

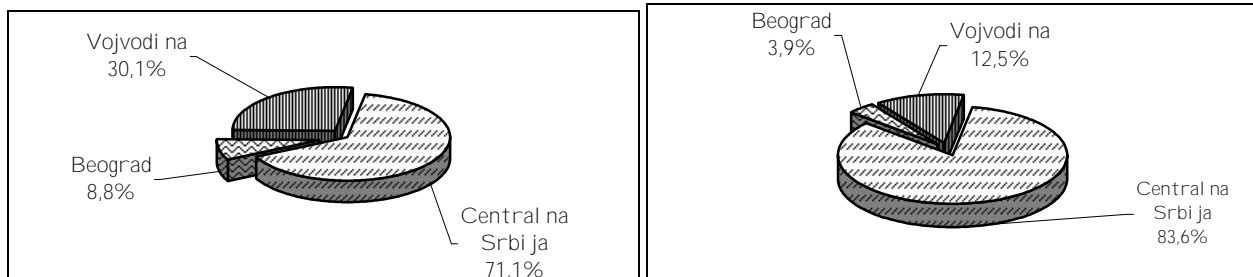

Sa 18861 teretnim vozilom, u ovom vidu usluge u drumskom teretnom saobra}aju, realizovano je 460 hi qada vozni h kilometara sa teretom, odnosno 24388 kilometara po jednom teretnom vozilu (Graf 7).

Prejени kilometri vozila sa teretom u javnom drumskom saobra}aju, s obzirom na boqu organizaciju ove vrste drumskog saobra}aja,

u-estvuju sa 58,2% u odnosu na ukupan broj prejени h kilometara realizovani h u svim oblicima organizacije drumskog saobra}aja. Kao i kod drugih parametrima zapa`a se zna-ajno ve}e u-e{ }e vozila javnog saobra}aja registrovani h u Centralnoj Srbiji .

3.3. PREVOZ ROBE U DRUMSKOM TERETNOM SAOBRA}AJU ZA SOPSTVENE POTREBE

Tokom 2008. godine u drumskom saobra}aju za sopstvene potrebe, sa 22830 teretnih vozila, prevezeno je 75079 hi q. tona tereta i ostvaren obim rada od 3507 mil. *tkm*. Sa jednim teretnim vozilom, u ovom vidu drumskog prevoza tereta, ostvareno je 3287 tona tereta i realizovano 154 hi q. tonskih kilometara.

U istom periodu ostvaren je prose-an prejени put od 46,7 *km*, { to je skoro ~etiri puta mawe nego u javnom drumskom saobra}aju. Najve}i prose-an put jedne tone robe u saobra}aju za sopstvene potrebe od 73,8 *km* realizovala su drumska prevozna sredstva u Centralnoj Srbiji . Sa 22830 teretnih vozila, u ovom vidu organizacije, prevoza tereta, realizovala su 330 hi q. vozni h kilometara sa teretom, odnosno 14452 *km* po jednom teretnom vozilu (Graf . 8).

Prejени kilometri vozila sa teretom u javnom drumskom saobra}aju, s obzirom na boqu organizaciju ove vrste drumskog saobra}aja, u-estvuju sa 58,2% u odnosu na ukupan broj prejени h kilometara realizovani h u svim oblicima organizacije drumskog saobra}aja. Kao i kod drugih parametrima, zapa`a se zna-ajno ve}e u-e{ }e vozila javnog saobra}aja registrovani h u Centralnoj Srbiji .

U-e{ }e ukupne koli -i ne prevezene robe u saobra}aju za sopstvene potrebe, u odnosu na ukupan prevoz robe realizovan sa svim oblicima udr`ivawa, iznosi 69,2%. Jasno je, ve} na prvi pogl ed, da ovaj oblik organizovawa drumskog saobra}aja preveze znatno ve}e koli -i ne tereta.

Graf 8. Obim rada drumskom teretnom saobra}aju za sopstvene potrebe , Republika Srbija, 2008.

- prevezeni teret -

u hi q.

- tonski kilometri -

u mil.

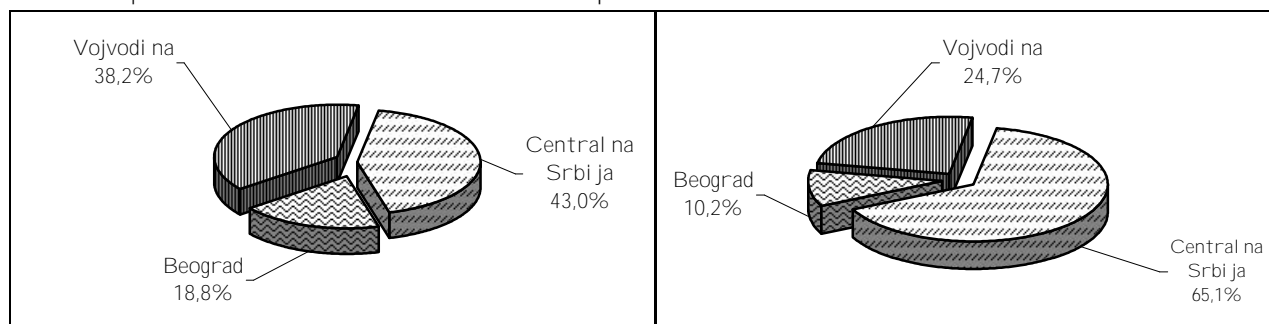

Kako je najviše zastupčen u delatnosti građevinarstva i trgovine, to se s obzirom na organizaciju prevoza u tim delatnostima, koja je orijentisana na kraće relacije sa većim

brojem obrta, ostvaruje najveći obim rada iskazan u tonskim kilometrima u odnosu na koloninu tereta koji preveze.

ZAKLJUČAK

Drumski saobraćaj, sa učestvoem od 81,4% u kolonini prevezenog tereta i 58,5% u ostvarenim tonskim kilometrima, ima dominantni udeo u prevozu tereta u Republici Srbiji. To je posebno izraženo u unutrašnjem prevozu tereta, gde drumski teretni vozila, pored direktnog prevoza od korisnika do korisnika, učestvuju i u početno-završnim operacijama pri realizaciji prevoza tereta koji se obavi drugim granama saobraćaja. Javnim drumskim saobraćajem preveze se više od dva puta više tereta nego u

drumskom saobraćaju za sopstvene potrebe. Kako je ovaj vid drumskog teretnog saobraćaja bolje organizovan na tržištu saobraćajnih usluga, to je obim rada, iskazan u tonskim kilometrima u javnom drumskom saobraćaju, veći za 1,7 puta od onog koji realizuju teretni vozila u drumskom saobraćaju za sopstvene potrebe. Dobijeni rezultati, koji su testirani u probnom istraživanju, daju dobru osnovu da se od 2011. godine realizuje redovno istraživanje o drumskom saobraćaju u skladu sa evropskom Regulativom 1172/98.

Literatura:

1. *Road freight transport methodology Reference Manual for the implementation of Council Regulation No 1172/98 on statistics on the carriage of goods by road, Eurostat Methodologies and Working papers, 2008.*
2. Lesić @., Melovski Trpić O., Cvetanović O., Zarić M., Bogosavljević G., 1999, Prevoz putničkih robe u SR Jugoslaviji 1946-1996, Studije, analize i prikladi, br. 138, Savezni zavod za statistiku, Beograd.

BAZE VREMENSKIH SERIJA
REPUBLIČKOG ZAVODA ZA STATISTIKU
SRBIJE

**TIME SERIES DATA BASES IN
STATISTICAL OFFICE OF THE REPUBLIC
OF SERBIA**

ODSEK ZA VREMENSKE SERIJE I
STATISTIČKE ANALIZE

**DEPARTMENT OF TIME SERIES AND
STATISTICAL ANALYSIS**

Mr Milena Radanov-Radić
Mr Nada Šerić

Milena Radanov-Radić, M.Sc.
Nada Šerić, M.Sc.

UVODNE NAPOMENE:

Respektujući interes naših korisnika, i daqe }emo objaviti tekst o bazi vremenskih serija u RZS i njihov spisak iz prethodnih brojeva TRENDOVA (od marta 2004. do juna 2009.) sa metodolozkim izmenama koje su u me|uvremenu nastupile (izmene u nazivu, ili uvo|ewe nove serije).

Nove serije, dodate u teku}oj godini, su ozna-ene tako }to su }ifre takvih serija podvu-ene. Ova oznaka se uobi-ajeno ponavqa u dva uzastopna broja TRENDOVA.

U odnosu na prvi broj, u spisku serija je svaki put a`urirana informacija o ukupnom broju serija po pojedinih aktivnostima i du`inama serija u vremenu.

U ovom broju TRENDOVA (septembar 2009. godine) dodate su tri serije iz oblasti Raspodel e (realna prose-na zarada - ukupno, realna prose-na zarada u pri vredi - ukupno i realna prose-na zarada u vanpri vredi - ukupno).

Du`ini z godina, u dr`avnoj statistici (SFR Jugoslavi je, SR Jugoslavi je, Srbije i Crne Gore, i sada Republi ke Srbije) postojala je i odr`aval a se baza vremenskih serija nastala iz podataka zvani -ne statisti ke i preuzeti h podataka drugi h dr`avni h i nsti tuci ja.

Sve serije u bazi vremenskih serija, su serije ekonomskih pokazateqa. Promene u metodol ogij ama pojedini h oblasti pri mewene su prera-unavawem postoje}ih vremenskih ta-aka u seriji prema novim pravil ima, ili skra}i vawem serija, ili na neki drugi na-in. U svakom slu-aju, uvek se nastojalo da se o-uva skup pokazateqa uporedi vi h u vremenu.

Od januara 2004. godine, postoji baza vremenskih serija za Republiku Srbiju (koja je metodol o} ki i sadr` ajno nastavak prethodni h).

INTRODUCTORY NOTES:

Respecting interest of our readers, the following text and the list of series from the data base of Statistical Office of the Republic of Serbia is being repeated from the previous issues of this publication (March 2004 to June 2009). Some methodological changes have been made in the meantime (names of some series have been changed or some new ones have been added).

New series are marked by underlining the code of each one in the list added in current year. This assignment is usually repeated in two successive issues of TRENDS.

Information concerning the series' length and the total number of series for the specific group of economic activities are always accurate.

*In this issue of TRENDS (September 2009), a new series has been included, referring **Distribution sector**. Those are: **real average wage - total, real average wage in economic activities - total and real average wage in non-economic activities - total**.*

During certain number of years, time series data base was established and maintained by state statistics (of SFR Yugoslavia, SR Yugoslavia, Serbia and Montenegro, and now by statistic of Republic of Serbia). The base was obtained from data collected by official statistics and data provided by other public institutions.

*All the established series are the **economic** ones. Any methodological change that appeared was applied by either recalculating previous data according to new rules or by cutting the series, or in some other, appropriate way. In any case, there was always the intention to maintain the data comparability in time.*

Since January 2004, the time series data base for Republic of Serbia has been established, being the continuation of the previous bases from methodological and contents point of view.

Istovremeno su se stekli uslovi za jednu krucijalnu izmenu u metodologiji evaluacije vremenskih serija. Serije odgovarajućih oblasti prikazuju se prema Klasifikaciji delatnosti (KD) koja se primenjuje od januara 2001. godine, a u znatnoj meri se razlikuje od Jedinstvene klasifikacije delatnosti (JKD) koja je bila u primeni više od 20 godina. Deo podataka po KD, statistika prikupljena od januara 2004, dok su podaci za prethodne mesece dobijeni kompilacijom starih podataka iz JKD u KD.

U TRENDOVI MA, se daje kompletan sadržaj baze vremenskih serija (TRENDAGREGAT i TRENDINDEKS), to jest spisak svih serija koje se prate, od kojih je samo određen broj prezentovan u publikaciji. Serije su prikazane po grupama prema oblasti ekonomske aktivnosti kojim pripadaju.

Sve serije su podeljene fizički i funkcionalno u dve paralelne baze: TRENDAGREGAT - TAGR baza vremenskih serija apsolutnih vrednosti pratećih pojava, i TRENDINDEKS - TIND - baza vremenskih serija koje se prate i iskazano u baznim ili lančanim indeksima.

[estoci frena {ifra svake serije na poslednjem, {estom mestu ima {ifru:

0 - oznaka da je serija indeksna, ili

1 - oznaka da je serija agregatna.

Serije statistike industrije, koje se odnose na proizvodnju i zalihu, i serije statistike cena su samo indeksne.

*At the same time, the crucial change in methodology of time series evaluating could be applied as the new circumstances in statistics were appeared. Time series data (for appropriate sectors) are presented in terms of **Classification of Activities (CA)**, which has been applied since January 2001. There are quite differences between **CA** and **Uniform Classification of Activities (UCA)**, which had been in use for over twenty years. Statistics has been collecting data by CA methodology for some of the sectors since January 2004, while data for previous months have been obtained by compiling data collected by UCA methodology.*

In TRENDS publication the full content of time series data bases (TRENDAGGREGATE and TRENDINDEX) is listed, but only the part of them is chosen to be presented in the publication. The way of grouping series is due to the sector of economic activity they belong to.

All the series provided by statistics are divided into two parallel data bases:

TRENDAGGREGATE - TAGR time series data base covering data in terms of absolute values, and

TRENDINDEX - TIND - time series data base covering data in terms of base or chain indices.

The six digit code is added to each of the series. The last, the sixth digit defines the type of series data:

**0* - for index data, and*

**1* - for absolute values data.*

The series of industry statistics, referring to production and stocks, as well as the series of prices do not have aggregates.

VREMENSKE SERIJE U STATISTICI

EKONOMSKE AKTI VNOSTI

AKTI VNOSTI
FINALNA TRAZINA
SPOQNATRGOVINA
ZAPOSLENOST
RASPODELA
CENE
MONETARNI SEKTOR

TIME SERIES IN STATISTICS

ECONOMIC ACTIVITIES

ACTIVITIES
FINAL DEMAND
EXTERNAL TRADE
EMPLOYMENT
DISTRIBUTION
PRICES
MONETARY SECTOR

AKTI VNOSTI (Ukupan broj serija: 47) Du` i na serija: januar 2001 - avgust 2009.	ACTIVITIES (Total number of series: 47) Series' length: January 2001 - August 2009
010000 Industrijska proizvodnja - ukupno	010000 Industrial production - total
010010 Energija	010010 Energy
010020 Intermedijarni proizvodi, osim energije	010020 Intermediary products, except energy
010030 Kapitalni proizvodi	010030 Capital products
010040 Trajni proizvodi za { i roku potro{ wu	010040 Durable products for consumption
010050 Netrajni proizvodi za { i roku potro{ wu	010050 Non-durable products for consumption
013000 Va ewe ruda i kamena	013000 Mining and quarrying
013100 Va ewe i bri keti rawe ug a	013100 Mining of coal
013110 Va ewe si rove naf te i gasa, usl uge	013110 Extractions of crude petroleum and gas, service activities
013120 Va ewe ruda urana i torijuma, (-)	013120 Mining of uranium and thorium ores, (-)
013130 Va ewe ruda metala	013130 Mining of metal ores
013140 Va ewe ostali h ruda i kamena	013140 Other mining and quarrying
014000 Prera iva -ka i industrija	014000 Manufacturing
014150 Proizvodnja prehrambenih proizvoda i pi }a	014150 Manufacture of food products and beverages
014160 Proizvodnja duvanskih proizvoda	014160 Manufacture of tobacco products
014170 Proizvodnja tekstilnih predmeta i tkanina	014170 Manufacture of textile yarns and textiles
014180 Proizvodnja odevnih predmeta i krzna	014180 Manufacture of wearing apparel and fur
014190 Proizvodnja ko` e i predmeta od ko` e, obu}e	014190 Manufacture of leather and leather products, footwear
014200 Prerada i proizvodi od drveta i pl ute	014200 Manufacture of wood and products of wood and cork
014210 Proizvodnja cel ul oze, papira i prerada papira	014210 Manufacture of pulp paper and paper products
014220 Izdavawe, { tampawe i reprodukcija	014220 Publishing, printing and reproduction
014230 Proizvodnja koksa i derivata naf te	014230 Manufacture of coke and refined petroleum products
014240 Proizvodnja hemikalija i hemijskih proizvoda	014240 Manufacture of chemicals and chemical products
014250 Proizvodnja proizvoda od gume i plasti ke	014250 Manufacture of rubber and plastic products
014260 Proizvodnja proizvoda od ostalih minerala	014260 Manufacture of other mineral products
014270 Proizvodnja osnovnih metala	014270 Manufacture of basic metal
014280 Proizvodnja metalnih proizvoda, osim ma{ i na	014280 Manufacture of metal products, except machinery
014290 Proizvodnja ostalih ma{ i na i ure aja	014290 Manufacture of other machinery and equipment
014300 Proizvodnja kancelarijskih i ra-un-skih ma{ i na, januar 2004 - avgust 2009.	014300 Manufacture of office machinery and computers, January 2004 - August 2009
014310 Proizvodnja drugih elektri -nih ma{ i na i aparata	014310 Manufacture of other electrical machinery and apparatus
014320 Proizvodnja radio, TV i komunikacione opreme	014320 Manufacture of radio, television and communication equipment
014330 Proizvodnja preciznih i opti -kih instrumenata	014330 Manufacture of precision and optical instruments
014340 Proizvodnja motornih vozila i prikolica	014340 Manufacture of motor vehicles and trailers

014350 Proi zvodwa ostal i h saobra}ajni h sredstava	<i>014350 Manufacture of other transport equipment</i>
014360 Proi zvodwa name{ taja i sl i -ni h proi zvoda	<i>014360 Manufacture of furniture and related products</i>
014370 Reci kl a` a	<i>014370 Recycling</i>
015000 Proi zvodwa i di stri buci ja el ektri -ne energi je, gasa i vode	<i>015000 Electricity, gas and water supply</i>
015400 Proi zvodwa el ektri -ne energi je, gasa i topl e vode januar 2004 - avgust 2009.	<i>015400 Electricity, gas and hot water supply January 2004 - August 2009</i>
015410 Pre-i { }avawe i di stri buci ja vode	<i>015410 Purification and distribution of water</i>
<u>OSTALE OBLASTI AKTI VNOSTI :</u>	<u>OTHER SECTORS OF ACTIVITIES:</u>
<u>Du` i na seri je:</u> januar 1994 - jun 2009.	<u>Series' length:</u> January 1994 - June 2009
010301 ^asovi rada na gradi l i { ti ma - preduze}a - mese-na - procena	<i>010301 Hours of work on construction sites - Enterprises - montly - estimate</i>
010311 ^asovi rada na gradi l i { ti ma - preduze}a - kvartal na	<i>010311 Hours of work on construction sites - Enterprises - quarterly</i>
<u>Du` i na seri je:</u> januar 2000 - avgust 2009.	<u>Series' length:</u> January 2000 - August 2009
010561 Prodaja i otkup proi zvoda poqopri vrede, { umarstva i ri barstva - ukupno	<i>010561 Sales and purchase of agricultural, forestry and fishing products - total</i>
<u>Du` i na seri ja:</u> januar 1997 - jun 2009.	<u>Series' length:</u> January 1997 - June 2009
010401 Obi m usl uga u saobra}aju - ukupno	<i>010401 Volume of transport services - total</i>
010471 Obi m usl uga u putni -kom saobra}aju - ukupno	<i>010471 Volume of services in passengers' transport - total</i>
010541 Obi m usl uga u teretnom saobra}aju - ukupno	<i>010541 Volume of services in freights' transport - total</i>
<u>Du` i na seri ja:</u> januar 2000 - avgust 2009.	<u>Series' length:</u> January 2000 - August 2009
010701 No}ewa turi sta - ukupno	<i>010701 Tourist nights - total</i>
010711 No}ewa turi sta - doma}i	<i>010711 Tourist nights - domestic</i>
010721 No}ewa turi sta - strani	<i>010721 Tourist nights - foreign</i>
FI NALNA TRA@WA (Ukupan broj seri ja: 46)	FINAL DEMAND (Total number of series: 46)
<u>Du` i na seri ja:</u> januar 2001 - avgust 2009.	<u>Series' length:</u> January 2001 - August 2009
<u>ZALI HE GOTOVI H PROI ZVODA:</u>	<u>STOCKS IN MANUFACTURED GOODS:</u>
020000 I ndustri jska proi zvodwa - ukupno	<i>020000 Industrial production - total</i>
020010 Energi ja	<i>020010 Energy</i>
020020 I ntermedi jarni proi zvodi , osi m energi je	<i>020020 Intermediary products, except energy</i>
020030 Kapi tal ni proi zvodi	<i>020030 Capital products</i>
020040 Trajni proi zvodi za { i roku potro{ wu	<i>020040 Durable products for consumption</i>
020050 Netrajni proi zvodi za { i roku potro{ wu	<i>020050 Non-durable products for consumption</i>
023000 Va ewe ruda i kamena	023000 Mining and quarrying
023100 Va ewe i bri keti rawe ugqa	<i>023100 Mining of coal</i>
023110 Va ewe si rove naf te i gasa, usl uge	<i>023110 Extractions of crude petroleum and gas, service activities</i>
023120 Va ewe ruda urana i tori juma, (-)	<i>023120 Mining of uranium and thorium ores, (-)</i>
023130 Va ewe ruda metal a	<i>023130 Mining of metal ores</i>
023140 Va ewe ostal i h ruda i kamena	<i>023140 Other mining and quarrying</i>
024000 Prera}i va-ka i ndustri ja	024000 Manufacturing
024150 Proi zvodwa prehrambeni h proi zvoda i pi }a	<i>024150 Manufacture of food products and beverages</i>
024160 Proi zvodwa duvanski h proi zvoda	<i>024160 Manufacture of tobacco products</i>
024170 Proi zvodwa teksti l ni h predi va i tkani na	<i>024170 Manufacture of textile yarns and textiles</i>
024180 Proi zvodwa odevni h predmeta i krzna	<i>024180 Manufacture of wearing apparel and fur</i>

024190	Proi zvodwa ko` e i predmeta od ko` e, obu}e	024190	<i>Manufacture of leather and leader products, footwear</i>
024200	Prerada i proi zvodi od drveta i pl ute	024200	<i>Manufacture of wood and products of wood and cork</i>
024210	Proi zvodwa cel ul oze, papi ra i prerada papi ra	024210	<i>Manufacture of pulp paper and paper products</i>
024220	I zdavawe, { tampawe i reprodukcija	024220	<i>Publishing, printing and reproduction</i>
024230	Proi zvodwa koksa i deri vata naf te	024230	<i>Manufacture of coke and refined petroleum products</i>
024240	Proi zvodwa hemi kal i ja i hemi jski h proi zvoda	024240	<i>Manufacture of chemicals and chemical products</i>
024250	Proi zvodwa proi zvoda od gume i pl asti ke	024250	<i>Manufacture of rubber and plastic products</i>
024260	Proi zvodwa proi zvoda od ostal i h mi neral a	024260	<i>Manufacture of rubber and plastic products</i>
024270	Proi zvodwa osnovni h metal a	024270	<i>Manufacture of basic metal</i>
024280	Proi zvodwa metal ni h proi zvoda, osi m ma{ i na	024280	<i>Manufacture of metal products, except machinery</i>
024290	Proi zvodwa ostal i h ma{ i na i ure aja	024290	<i>Manufacture of other machinery and equipment</i>
024300	Proi zvodwa kancel arijski h i ra-un-ski h ma{ i na, januar 2004 - avgust 2009.	024300	<i>Manufacture of office machinery and computers, January 2004 - August 2009</i>
024310	Proi zvodwa drugi h el ektri -ni h ma{ i na i aparata	024310	<i>Manufacture of other electrical machinery and apparatus</i>
024320	Proi zvodwa radi o, TV i komuni kaci one opreme	024320	<i>Manufacture of radio, television and communication equipment</i>
024330	Proi zvodwa preci zni h i opti -ki h i nstrumenata	024330	<i>Manufacture of precision and optical instruments</i>
024340	Proi zvodwa motorni h vozi l a i pri kol i ca	024340	<i>Manufacture of motor vehicles and trailers</i>
024350	Proi zvodwa ostal i h saobra}ajni h sredstava	024350	<i>Manufacture of other transport equipment</i>
024360	Proi zvodwa name{ taja i sl i -ni h proi zvoda	024360	<i>Manufacture of furniture and related products</i>
024370	Reci kl a` a	024370	<i>Recycling</i>
025000	Proi zvodwa i di stri buci ja el ektri -ne energi je, gasa i vode, (-)	025000	<i>Electricity, gas and water supply, (-)</i>
025400	Proi zvodwa el ektri -ne energi je, gasa i topl e vode, (-)	025400	<i>Electricity, gas and hot water supply, (-)</i>
025410	Pre-i { }avawe i di stri buci ja vode, (-)	025410	<i>Purification and distribution of water, (-)</i>
<u>OSTALE OBLASTI TRA@WE:</u>		<u>OTHER DEMAND SECTORS:</u>	
<u>Du` i na seri ja:</u> januar 2001 - avgust 2009.		<u>Series' length:</u> January 2001 - August 2009	
031201	Nomi nal na l i -na tra` wa - ukupno	031201	<i>Nominal personal demand - total</i>
031220	Real na l i -na tra` wa - ukupno	031220	<i>Real personal demand - total</i>
040201	Promet robe u trgovi ni na mal o u preduze}i ma, u teku}i m cenama - ukupno	040201	<i>Turnover of goods retail trade in enterprises, in current prices - total</i>
010500	Promet robe u trgovi ni na mal o u preduze}i ma, u stal ni m cenama - ukupno	010500	<i>Turnover of goods in retail trade in enterprises, in constant prices - total</i>
<u>Du` i na seri ja:</u> januar 1997 - avgust 2009.		<u>Series' length:</u> January 1997 - August 2009	
090101	Bruto napl ata javni h pri hoda - nomi nal no	090101	<i>Collection of public revenues - total</i>
090080	Bruto napl ata javni h pri hoda - real no	090080	<i>Collection of public revenues - real terms</i>
090111	Pri hodi i pri mawa buxeta - nomi nal no	090111	<i>Revenues and receipts of budget - total</i>
090090	Pri hodi i pri mawa buxeta - real no	090090	<i>Revenues and receipts of budget - real terms</i>
100101	Pri hodi organi zaci ja soci jal nog osi gurawa - nomi nal no	100101	<i>Revenues of social security organization - nominal terms - total</i>
100090	Pri hodi organi zaci ja soci jal nog osi gurawa - real no	100090	<i>Revenues of social security organizations - real terms.</i>

SPOQNNA TRGOVI NA (Broj serija: 242)

EXTERNAL TRADE (Total number of series: 242)

Du` i na serija: januar 1996 - avgust 2009.

Series' length: January 1996 - August 2009

050301 I zvoz roba - ukupno (**USD**)
050331 I zvoz roba - sredstva rada
050341 I zvoz roba - materijal za reprodukciju
050351 I zvoz roba - roba za li -nu potro{ wu
050401 Uvoz roba - ukupno (**USD**)
050431 Uvoz roba - sredstva rada
050441 Uvoz roba - materijal za reprodukciju
050451 Uvoz roba - roba za li -nu potro{ wu
050501 Trgovni sal do - (uvoz - i zvoz) (**USD**)

050301 Exports of goods - total (USD)
050331 Exports of goods - capital goods (USD)
050341 Exports of goods - intermediate goods (USD)
050351 Exports of goods - consumer goods (USD)
050401 Imports of goods - total (USD)
050431 Imports of goods - capital goods (USD)
050441 Imports of goods - intermediate goods (USD)
050451 Imports of goods - consumer goods (USD)
050501 Commercial balance - (Import - Export) (USD)

Du` i na serija: januar 2004 - avgust 2009.

Series' length: January 2004 - August 2009

050011 I zvoz - Energi ja
050021 I zvoz - I ntermedi jarni proi zvodi ,
osi m energi je
050031 I zvoz - Kapi tal ni proi zvodi
050041 I zvoz - Trajni proi zvodi za { i roku
potro{ wu
050051 I zvoz - Netrajni proi zvodi za { i roku
potro{ wu
050061 I zvoz - Ostal o (poqopri vredni proi zvodi)
050071 Uvoz - Energi ja
050081 Uvoz - I ntermedi jarni proi zvodi , osi m
energi je
050091 Uvoz - Kapi tal ni proi zvodi
050101 Uvoz - Trajni proi zvodi za { i roku
potro{ wu
050111 Uvoz - Netrajni proi zvodi za { i roku
potro{ wu
050121 Uvoz - Ostal o (poqopri vredni proi zvodi)

050011 Exports - Energy
**050021 Exports - Intermediary products, except
energy**
050031 Exports - Capital products
050041 Exports - Durable products for consumption
**050051 Exports - Non-durable products for
consumption**
050061 Exports - Others (Agricultural products)
050071 Imports - Energy
**050081 Imports - Intermediary products, except
energy**
050091 Imports - Capital products
050101 Imports - Durable products for consumption

Du` i na serija: januar 2003 - avgust 2009.

Series' length: January 2003 - August 2009

050361 I zvoz - Va |ewe ruda i kamena
050461 Uvoz - Va |ewe ruda i kamena
050371 I zvoz - Prera |i va-ka i ndustri ja
050471 Uvoz - Prera |i va-ka i ndustri ja
050381 I zvoz - Proi zvodwa el ektri -ne
energi je, gasa i vode
050481 Uvoz - Proi zvodwa el ektri -ne energi je,
gasa i vode
050391 I zvoz roba - I ndustri jski proi zvodi
050491 Uvoz roba - I ndustri jski proi zvodi
051011 I zvoz - Va |ewe ugqa
051021 I zvoz - Va |ewe si rove naf te i gasa,
usl uge
051031 I zvoz - Va |ewe ruda urana i tori juma,(-)
051041 I zvoz - Va |ewe ruda metal a
051051 I zvoz - Va |ewe ostal i h ruda i kamena
051061 I zvoz - Proi zvodwa prehrambeni h
proi zvoda i pi }a
051071 I zvoz - Proi zvodwa duvanski h proi zvoda
051081 I zvoz - Proi zvodwa teksti l ni h
predi va i tkani na
051091 I zvoz - Proi zvodwa odevni h predmeta i
krzna

050361 Exports - Mining and quarrying
050461 Imports - Mining and quarrying
050371 Exports - Manufacturing
050471 Imports - Manufacturing
050381 Exports - Electricity, gas and water supply
050481 Imports - Electricity, gas and water supply
050391 Exports of goods - Industrial productions
050491 Imports of goods - Industrial productions
051011 Exports - Mining of coal
**051021 Exports - Extractions of crude petroleum and
gas, service activities**
051031 Exports - Mining of uranium and thorium ores,(-)
051041 Exports - Mining of metal ores
051051 Exports - Other mining and quarrying
**051061 Exports - Manufactures of food products and
beverages**
051071 Exports - Manufacture of tobacco products
**051081 Exports - Manufactures of textile yarns and
textiles**
**051091 Exports - Manufactures of wearing apparel
and fur**

051101	I zvoz - Proizvodnja ko`e i predmeta od ko`e, obu`e	051101 Exports - Manufacture of leather and leather products, footwear
051111	I zvoz - Prerada i proizvodi od drveta i plute	051111 Exports - Manufactures of wood and products of wood and cork
051121	I zvoz - Proizvodnja celuloze, papira i prerada papira	051121 Exports - Manufactures of pulp, paper and paper and paper - products
051131	I zvoz - Izdavanje, {tampawe i reprodukcija	051131 Exports - Publishing, printing and reproduction
051141	I zvoz - Proizvodnja koksa i derivata nafte	051141 Exports - Manufacture of coke and refined petroleum products
051151	I zvoz - Proizvodnja hemikalija i hemijskih proizvoda	051151 Exports - Manufacture of chemicals and chemical products
051161	I zvoz - Proizvodnja proizvoda od gume i plastike	051161 Exports - Manufacture of rubber and plastic products
051171	I zvoz - Proizvodnja proizvoda od ostalih minerala	051171 Exports - Manufacture of other mineral products
051181	I zvoz - Proizvodnja osnovnih metala	051181 Exports - Manufacture of basic metal
051191	I zvoz - Proizvodnja metalnih proizvoda, osim ma{ina	051191 Exports - Manufacture of metal products, except machinery
051201	I zvoz - Proizvodnja ostalih ma{ina i ure aja	051201 Exports - Manufacture of other machinery and equipment
051211	I zvoz - Proizvodnja kancelarijskih i ra~unskih ma{ina	051211 Exports - Manufacture of office machinery and computers
051221	I zvoz - Proizvodnja drugih elektri~nih ma{ina i aparata	051221 Exports - Manufacture of other electrical machinery and apparatus
051231	I zvoz - Proizvodnja radio, TV i komunikacione opreme	051231 Exports - Manufacture of radio, television and communication equipment
051241	I zvoz - Proizvodnja preciznih i opti~kih instrumenata	051241 Exports - Manufacture of precision and optical instruments
051251	I zvoz - Proizvodnja motornih vozila i prikolica	051251 Exports - Manufacture of motor vehicles and trailers
051261	I zvoz - Proizvodnja ostalih saobra}ajnih sredstava	051261 Exports - Manufacture of other transport equipment
051271	I zvoz - Proizvodnja name{taja i sl i ~nih proizvoda	051271 Exports - Manufacture of furniture and related products
051281	I zvoz - Recikla`a	051281 Exports - Recycling
051291	I zvoz - Proizvodnja elektri~ne energije, gasa i topl e vode	051291 Exports - Electricity, gas and hot water supply
051301	I zvoz - Pre-i { }avawe i distribucija vode	051301 Exports - Purification and distribution of water
052001	I zvoz - zemqe - ukupno	052001 Exports - countries - total
052011	I zvoz - zemqe Evrope - ukupno	052011 Exports - Europe - total
052021	I zvoz - Evropska unija (EU)	052021 Exports - European Union (EU)
052031	I zvoz - Ostale evropske zemqe	052031 Exports - Other countries
052041	I zvoz - zemqe Afrike - ukupno	052041 Exports - Africa - total
052051	I zvoz - Severna Afrika	052051 Exports - North Africa
052061	I zvoz - Ostale afri ~ke zemqe	052061 Exports - Other countries
052071	I zvoz - zemqe Ameri ke - ukupno	052071 Exports - America - total
052081	I zvoz - Severna Amerika	052081 Exports - North America
052091	I zvoz - Centralna Amerika, Kari bi	052091 Exports - Central America
052101	I zvoz - Ju`na Amerika	052101 Exports - South America
052111	I zvoz - zemqe Azi je - ukupno	052111 Exports - Asia - total
052121	I zvoz - Zemqe Bl iskog, Sredweg i stoka	052121 Exports - Near and Mile East Countries

052131	I zvoz - Ostale azijske zemlje	052131	Exports - Other countries
052141	I zvoz - Okeanijski i Polarni region - ukupno	052141	Exports - Oceania and Polar region - total
052151	I zvoz - Australija, Novi Zeland	052151	Exports - Australia, New Zealand
052161	I zvoz - Ostale zemlje Okeanije	052161	Exports - Other countries
053001	I zvoz - po robnim sektorima - ukupno	053001	Exports - by merchandise sections - total
053361	I zvoz - Hrana i `i ve `i votivne	053361	Exports - Food and live animals
053371	I zvoz - Pi `e i duvan	053371	Exports - Beverages and tobacco
053381	I zvoz - Sirove materije, osim goriva	053381	Exports - Crude materials except fuels
053391	I zvoz - Mineralna goriva i maziva	053391	Exports - Mineral fuels and lubricants
053401	I zvoz - `i votivska i bi `na `a i masti	053401	Exports - Animal and vegetable fats
053411	I zvoz - Hemijski proizvodi	053411	Exports - Chemical products
053421	I zvoz - Prera `eni proizvodi	053421	Exports - Manufactured goods
053431	I zvoz - Ma `ine i transportni ure `aji	053431	Exports - Machinery and transport equipment
053441	I zvoz - Razni gotovi proizvodi	053441	Exports - Miscellaneous manufactured goods
053451	I zvoz - Proizvodi i transakcije nigdenepomenuti	053451	Exports - Merchandise not elsewhere specified
053461	I zvoz - industrijske zemlje - Hrana i `i ve `i votivne	053461	Exports - industrial countries - Food and live animals
053471	I zvoz - industrijske zemlje - Pi `e i duvan	053471	Exports - industrial countries - Beverages and tobacco
053481	I zvoz - industrijske zemlje - Sirove materije, osim goriva	053481	Exports - industrial countries - Crude materials except fuels
053491	I zvoz - industrijske zemlje - Mineralna goriva i maziva	053491	Exports - industrial countries - Mineral fuels and lubricants
053501	I zvoz - industrijske zemlje - `i votivska i bi `na `a i masti	053501	Exports - industrial countries - Animal and vegetable fats
053511	I zvoz - industrijske zemlje - Hemijski proizvodi	053511	Exports - industrial countries - Chemical products
053521	I zvoz - industrijske zemlje - Prera `eni proizvodi	053521	Exports - industrial countries - Manufactured goods
053531	I zvoz - industrijske zemlje - Ma `ine i transportni ure `aji	053531	Exports - industrial countries - Machinery and transport equipment
053541	I zvoz - industrijske zemlje - Razni gotovi proizvodi	053541	Exports - industrial countries - Miscellaneous manufactured goods
053551	I zvoz - industrijske zemlje - Proizvodi i transakcije nigdenepomenuti	053551	Exports - industrial countries - Merchandise not elsewhere specified
053561	I zvoz - zemlje u razvoju - Hrana i `i ve `i votivne	053561	Exports - developing countries - Food and live animals
053571	I zvoz - zemlje u razvoju - Pi `e i duvan	053571	Exports - developing countries - Beverages and tobacco
053581	I zvoz - zemlje u razvoju - Sirove materije, osim goriva	053581	Exports - developing countries - Crude materials except fuels
053591	I zvoz - zemlje u razvoju - Mineralna goriva i maziva	053591	Exports - developing countries - Mineral fuels and lubricants
053601	I zvoz - zemlje u razvoju - `i votivska i bi `na `a i masti	053601	Exports - developing countries - Animal and vegetable fats
053611	I zvoz - zemlje u razvoju - Hemijski proizvodi	053611	Exports - developing countries - Chemical products
053621	I zvoz - zemlje u razvoju - Prera `eni proizvodi	053621	Exports - developing countries - Manufactured goods
053631	I zvoz - zemlje u razvoju - Ma `ine i transportni ure `aji	053631	Exports - developing countries - Machinery and transport equipment

053641	I zvoz - zemqe u razvoju - Razni gotovi proi zvodi	053641	Exports - developing countries - Miscellaneous manufactured goods
053651	I zvoz - zemqe u razvoju - Proi zvodi i transakci je ni gde nepomenuti	053651	Exports - developing countries - Merchandise not elsewhere specified
054661	I zvoz - zemqe EFTA	054661	Exports - EFTA countries
054671	I zvoz - zemqe ACP	054671	Exports - ACP countries
054681	I zvoz - zemqe OPEC	054681	Exports - OPEC countries
054691	I zvoz - zemqe MEDA	054691	Exports - MEDA countries
054701	I zvoz - zemqe ASEAN	054701	Exports - ASEAN countries
054711	I zvoz - zemqe SAARC	054711	Exports - SAARC countries
054721	I zvoz - zemqe Evropske uni je	054721	Exports - European Union countries
054731	I zvoz - zemqe CEEC	054731	Exports - CEEC countries
054741	I zvoz - zemqe NAFTA	054741	Exports - NAFTA countries
054751	I zvoz - zemqe MERCOSUR	054751	Exports - MERCOSUR countries
054761	I zvoz - zemqe NICS	054761	Exports - NICS countries
054771	I zvoz - zemqe APEC	054771	Exports - APEC countries
054781	I zvoz - zemqe CIS	054781	Exports - CIS countries
054791	I zvoz - zemqe OECD , ostal o	054791	Exports - OECD
054801	I zvoz - zemqe - nerazvrstano	054801	Exports - Other countries
055011	Uvoz - Va ewe ugqa	055011	Imports - Mining of coal
055021	Uvoz - Va ewe si rove naf te i gasa, usl uge	055021	Imports - Extractions of crude petroleum and gas, service activities
055031	Uvoz - Va ewe ruda urana i tori juma,(-)	055031	Imports - Mining of uran and thorium ores, (-)
055041	Uvoz - Va ewe ruda metal a	055041	Imports - Mining of metal ores
055051	Uvoz - Va ewe ostal i h ruda i kamena	055051	Imports - Other mining and quarrying
055061	Uvoz - Proi zvodwa prehrambeni h proi zvoda i pi }a	055061	Imports - Manufactures of food products and beverages
055071	Uvoz - Proi zvodwa duvanski h proi zvoda	055071	Imports - Manufacture of tobacco products
055081	Uvoz - Proi zvodwa teksti l ni h predi va i tkani na	055081	Imports - Manufactures of textile yarns and textiles
055091	Uvoz - Proi zvodwa odevni h predmeta i krzna	055091	Imports - Manufactures of wearing apparel and fur
055101	Uvoz - Proi zvodi ko` e i predmeta od ko` e, obu }e	055101	Imports - Manufacture of leather and leather products, footwear
055111	Uvoz - Prerada i proi zvodi od drveta i pl ute	055111	Imports - Manufactures of wood and products of wood and cork
055121	Uvoz - Proi zvodwa cel ul oze, papi ra i prerada papi ra	055121	Imports - Manufactures of pulp, paper and paper and paper-products
055131	Uvoz - l zdavawe, { tampawe i reprodukcija	055131	Imports - Publishing, printing and reproduction
055141	Uvoz - Proi zvodwa koksa i deri vata naf te	055141	Imports - Manufacture of coke and refined petroleum products
055151	Uvoz - Proi zvodwa hemi kal i ja i hemi jski h proi zvoda	055151	Imports - Manufacture of chemicals and chemical products
055161	Uvoz - Proi zvodwa proi zvoda od gume i pl asti ke	055161	Imports - Manufacture of rubber and plastic products
055171	Uvoz - Proi zvodwa proi zvoda od ostal i h mi neral a	055171	Imports - Manufacture of other mineral products
055181	Uvoz - Proi zvodwa osnovni h metal a	055181	Imports - Manufacture of basic metal
055191	Uvoz - Proi zvodwa metal ni h proi zvoda, osi m ma{ i na	055191	Imports - Manufacture of metal products, except machinery
055201	Uvoz - Proi zvodwa ostal i h ma{ i na i ure aja	055201	Imports - Manufacture of other machinery and equipment

055211	Uvoz - Proizvodnja kancelarijskih i računarskih mašina	055211	Imports - Manufacture of office machinery and computers
055221	Uvoz - Proizvodnja drugih električnih mašina i aparata	055221	Imports - Manufacture of other electrical machinery and apparatus
055231	Uvoz - Proizvodnja radio, TV i komunikacione opreme	055231	Imports - Manufacture of radio, television and communication equipment
055241	Uvoz - Proizvodnja preciznih i optičkih instrumenata	055241	Imports - Manufacture of precision and optical instruments
055251	Uvoz - Proizvodnja motornih vozila i prikolica	055251	Imports - Manufacture of motor vehicles and trailers
055261	Uvoz - Proizvodnja ostalih saobraćajnih sredstava	055261	Imports - Manufacture of other transport equipment
055271	Uvoz - Proizvodnja namštara i sličnih proizvoda	055271	Imports - Manufacture of related products
055281	Uvoz - Reciklaža	055281	Imports - Recycling
055291	Uvoz - Proizvodnja električne energije, gasa i toplote	055291	Imports - Electricity, gas and hot water supply
055301	Uvoz - Prečišćavanje i distribucija vode	055301	Imports - Purification and distribution of water
056001	Uvoz - zemlje - ukupno	056001	Imports - countries - total
056011	Uvoz - zemlje Evrope - ukupno	056011	Imports - Europe - total
056021	Uvoz - Evropska unija (EU)	056021	Imports - European Union (EU)
056031	Uvoz - Ostale evropske zemlje	056031	Imports - Other countries
056041	Uvoz - zemlje Afrike - ukupno	056041	Imports - Africa - total
056051	Uvoz - Severna Afrika	056051	Imports - North Africa
056061	Uvoz - Ostale afričke zemlje	056061	Imports - Other countries
056071	Uvoz - zemlje Amerike - ukupno	056071	Imports - America - total
056081	Uvoz - Severna Amerika	056081	Imports - North America
056091	Uvoz - Centralna Amerika, Karibi	056091	Imports - Central America
056101	Uvoz - Južna Amerika	056101	Imports - South America
056111	Uvoz - zemlje Azije - ukupno	056111	Imports - Asia - total
056121	Uvoz - Zemlje Bliskog, Srednjeg istoka	056121	Imports - Near and Middle East Countries
056131	Uvoz - Ostale azijske zemlje	056131	Imports - Other countries
056141	Uvoz - Okeanija i Polarni region - ukupno	056141	Imports - Oceania and Polar region - total
056151	Uvoz - Australija, Novi Zeland	056151	Imports - Australia, New Zealand
056161	Uvoz - Ostale zemlje Okeanije	056161	Imports - Other countries
057001	Uvoz - po robnim sektorima - ukupno	057001	Imports - by merchandise sections - total
057361	Uvoz - Hrana i životinje	057361	Imports - Food and live animals
057371	Uvoz - Piće i duvan	057371	Imports - Beverages and tobacco
057381	Uvoz - Sirove materije, osim goriva	057381	Imports - Crude materials except fuels
057391	Uvoz - Mineralna goriva i maziva	057391	Imports - Mineral fuels and lubricants
057401	Uvoz - Životinjska i biljna ulja i masti	057501	Imports - Animal and vegetable fats
057411	Uvoz - Hemijski proizvodi	057411	Imports - Chemical products
057421	Uvoz - Prerađeni proizvodi	057421	Imports - Manufactured goods
057431	Uvoz - Mašine i transportni uređaji	057431	Imports - Machinery and transport equipment
057441	Uvoz - Razni gotovi proizvodi	057441	Imports - Miscellaneous manufactured goods
057451	Uvoz - Proizvodi i transakcije nigde namentu	057451	Imports - Merchandise not elsewhere specified
057461	Uvoz - industrijske zemlje - Hrana i životinje	057461	Imports - industrial countries - Food and live animals
057471	Uvoz - industrijske zemlje - Piće i duvan	057471	Imports - industrial countries - Beverages and tobacco

057481	Uvoz - industrijske zemlje - Sirove materije, osim goriva	057481	Imports - industrial countries - Crude materials except fuels
057491	Uvoz - industrijske zemlje - Mineralna goriva i masti	057491	Imports - industrial countries - Mineral fuels and lubricants
057501	Uvoz - industrijske zemlje - @ivotinska i biljna ulja i masti	057501	Imports - industrial countries - Animal and vegetable fats
057511	Uvoz - industrijske zemlje - Hemijski proizvodi	057511	Imports - industrial countries - Chemical products
057521	Uvoz - industrijske zemlje - Prerađeni proizvodi	057521	Imports - industrial countries - Manufactured goods
057531	Uvoz - industrijske zemlje - Mašine i transportni uređaji	057531	Imports - industrial countries - Machinery and transport equipment
057541	Uvoz - industrijske zemlje - Razni gotovi proizvodi	057541	Imports - industrial countries - Miscellaneous manufactured goods
057551	Uvoz - industrijske zemlje - Proizvodi i transakcije nigde navedeni	057551	Imports - development countries - Merchandise not elsewhere specified
057561	Uvoz - zemlje u razvoju - Hrana i žive životinje	057561	Imports - developing countries - Food and live animals
057571	Uvoz - zemlje u razvoju - Piće i duvan	057571	Imports - developing countries - Beverages and tobacco
057581	Uvoz - zemlje u razvoju - Sirove materije, osim goriva	057581	Imports - developing countries - Crude materials except fuels
057591	Uvoz - zemlje u razvoju - Mineralna goriva i masti	057591	Imports - developing countries - Mineral fuels and lubricants
057601	Uvoz - zemlje u razvoju - @ivotinska i biljna ulja i masti	057601	Imports - developing countries - Animal and vegetable fats
057611	Uvoz - zemlje u razvoju - Hemijski proizvodi	057611	Imports - developing countries - Chemical products
057621	Uvoz - zemlje u razvoju - Prerađeni proizvodi	057621	Imports - developing countries - Manufactured goods
057631	Uvoz - zemlje u razvoju - Mašine i transportni uređaji	057631	Imports - developing countries - Machinery and transport equipment
057641	Uvoz - zemlje u razvoju - Razni gotovi proizvodi	057641	Imports - developing countries - Miscellaneous manufactured goods
057651	Uvoz - zemlje u razvoju - Proizvodi i transakcije nigde navedeni	057651	Imports - developing countries - Merchandise not elsewhere specified
057661	Uvoz - zemlje EFTA	057661	Imports - EFTA countries
057671	Uvoz - zemlje ACP	057671	Imports - ACP countries
057681	Uvoz - zemlje OPEC	057681	Imports - OPEC countries
057691	Uvoz - zemlje MEDA	057691	Imports - MEDA countries
057701	Uvoz - zemlje ASEAN	057701	Imports - ASEAN countries
057711	Uvoz - zemlje SAARC	057711	Imports - SAARC countries
057721	Uvoz - zemlje Evropske unije	057721	Imports - European Union countries
057731	Uvoz - zemlje CEEC	057731	Imports - CEEC countries
057741	Uvoz - zemlje NAFTA	057741	Imports - NAFTA countries
057751	Uvoz - zemlje MERCOSUR	057751	Imports - MERCOSUR countries
057761	Uvoz - zemlje NICS	057761	Imports - NICS countries
057771	Uvoz - zemlje APEC	057771	Imports - APEC countries
057781	Uvoz - zemlje CIS	057781	Imports - CIS countries
057791	Uvoz - zemlje OECD , ostalo	057791	Imports - OECD
057801	Uvoz - zemlje - nerazvrstane	057801	Imports - other countries
058001	Uvoz prema nameni - Jedinstvena carinska i sprava (JCI)	058001	Imports by purpose of Uniform Customs Document (UCD)
058011	Uvoz prema nameni - oprema	058011	Imports by purpose - equipment

058021 Uvoz prema nameni - reprodukcija i sirovi ne

058031 Uvoz prema nameni - { i roka potro{ wa

058041 Uvoz prema nameni - rezervni delovi

058051 Uvoz prema nameni - hemikalije i reagensi

Du`ina serija: januar 2001 - avgust 2009.

033001 Izvoz roba - ukupno (EUR)

033071 Izvoz roba - sredstva rada (EUR)

030081 Izvoz roba - materijal za reprodukciju (EUR)

030091 Izvoz roba - roba za li`nu potro{wu (EUR)

034001 Uvoz roba - ukupno (EUR)

034071 Uvoz roba - sredstva rada (EUR)

034081 Uvoz roba - materijal za reprodukciju (EUR)

034091 Uvoz roba - roba za li`nu potro{wu (EUR)

035001 Trgovinski saldo - (uvoz-i izvoz) (EUR)

Du`ina serija: januar 2001 - avgust 2009.

033011 Izvoz - Energija (EUR)

033021 Izvoz - Intermediarni proizvodi, osim energije (EUR)

033031 Izvoz - Kapitalni proizvodi

033041 Izvoz - Trajni proizvodi za { i roku potro{wu (EUR)

033051 Izvoz - Netrajni proizvodi za { i roku potro{wu (EUR)

033061 Izvoz - Ostalo (pocopri vredni proizvodi) (EUR)

034011 Uvoz - Energija (EUR)

034021 Uvoz - Intermediarni proizvodi, osim energije (EUR)

034031 Uvoz - Kapitalni proizvodi (EUR)

034041 Uvoz - Trajni proizvodi za { i roku potro{wu (EUR)

034051 Uvoz - Netrajni proizvodi za { i roku potro{wu (EUR)

034061 Uvoz - Ostalo (pocopri vredni proizvodi) (EUR)

ZAPOSLENOST (Ukupan broj serija: 13)

Du`ina serija: januar 1995 - avgust 2009.

070001 Zaposleni - ukupno jan. 2001 - avgust 2009.

070051 Zaposleni - privatni preduzetnici i zaposleni kod wi`h: jan. 2001 - avg. 2009.

070101 Zaposleni u preduze}ima, ustanovama i organizacijama - ukupno

070111 Zaposleni u preduze}ima, ustanovama i organizacijama - pri vreda

070121 Zaposleni u preduze}ima, ustanovama i organizacijama - vanpri vreda

070201 Licakojat`e zaposlene - ukupno

058021 Imports by purpose - reproduction and raw materials

058031 Imports by purpose - consumer goods

058041 Imports by purpose - spare parts

058051 Imports by purpose - chemicals and reagents

Series' length: January 2001 - August 2009

033001 Exports of goods - total (EUR)

033071 Exports of goods - capital goods (EUR)

033081 Exports of goods - intermediate goods (EUR)

033091 Exports of goods - consumer goods (EUR)

034001 Imports of goods - total (EUR)

034071 Imports of goods - capital goods (EUR)

034081 Imports of goods - intermediate goods (EUR)

034091 Imports of goods - consumer goods (EUR)

035001 Commercial balance - (Import-Export) (EUR)

Series' length: January 2001 - August 2009

033011 Exports - Energy (EUR)

033021 Exports - Intermediary products, except energy (EUR)

033031 Exports - Capital products (EUR)

033041 Exports - Durable products for consumption (EUR)

033051 Exports - Non-durable products for consumption (EUR)

033061 Exports - Others (Agricultural products) (EUR)

034011 Imports - Energy (EUR)

034021 Imports - Intermediary products, except energy (EUR)

034031 Imports - Capital products (EUR)

034041 Imports - Durable products for consumption (EUR)

034051 Imports - Non-durable products for consumption (EUR)

034061 Imports - Others (Agricultural products) (EUR)

EMPLOYMENT (Total number of series: 13)

Series' length: January 1995 - August 2009

070001 Employees - total January 2001 - August 2009

070051 Employees - Private entrepreneurs and their employees: January 2001 - August 2009

070101 Employees in enterprises, institutions and organizations - total

070111 Employees in enterprises, institutions and organizations - economic activities

070121 Employees in enterprises, institutions and organizations - non-economic activities

070201 Persons seeking work - total

Du` i na serije: januar 2003 - avgust 2009.

070211 Nezaposlena lica: jul 2004 - avg. 2009.

070221 Sl obodna radna mesta - ponuda rada

070231 Zapo{ qavwe - evi denci ja Nacional ne
sl u` be za zapo{ qavawe

070241 Zaposleni sa evi denci je

070251 Zaposleni iz radnog odnosa i ostali

070261 Zaposleni pri pravnicima

070271 Prestanci radnog odnosa

RASPODELA (Ukupan broj serija: 22)

Du` i na serija: januar 1999 - avgust 2009.

070501 Prose-na zarada - ukupno

070511 Prose-na zarada - pri vredne delatnosti

070521 Prose-na zarada - vanpri vredne delat.

070600 Real na prose-na zarada - ukupno

070610 Real na prose-na zarada - pri vredne delatnosti

070620 Real na prose-na zarada - vanpri vredne delatnosti

070301 Prose-na zarada bez poreza i
doprinosa - ukupno

070311 Prose-na zarada bez poreza i
doprinosa - pri vredne delatnosti

070321 Prose-na zarada bez poreza i
doprinosa - vanpri vredne delatnosti

Du` i na serije: jun 2001 - avgust 2009.

070331 Prose-na neto zarada - javni sektor

070361 Prose-na neto zarada - pri vatni sektor

070341 Prose-na neto masa zarada - ukupno

070351 Prose-na neto masa zarada - javni sektor

070371 Prose-na neto masa zarada - pri vatni sektor

Du` i na serija: januar 1999 - avgust 2009.

070400 Real na prose-na zarada bez poreza i
doprinosa - ukupno

070410 Real na prose-na zarada bez poreza i
doprinosa - pri vredne delatnosti

070420 Real na prose-na zarada bez poreza i
doprinosa - vanpri vredne delatnosti

Du` i na serije: jun 2001 - avgust 2009.

070430 Real na prose-na zarada bez poreza i
doprinosa - javni sektor

070460 Real na prose-na neto zarada - pri vatni
sektor

070440 Real na prose-na neto masa zarada -
ukupno

070450 Real na prose-na neto masa zarada - javni
sektor

070470 Real na prose-na neto masa zarada -
pri vatni sektor

071040 Indeks produktivnosti rada - industrija

Du` i na serija: januar 1997 - avgust 2009.

090221 Prihodi buxeta - raspore|eni buxetu
republike

090231 Prihodi buxeta - raspore|eni buxeti ma
op{tina i gradova

090241 Ustupqeni i neraspore|eni prihodi
buxeta

Series' length: January 2003 - August 2009

070211 Unemployed persons July 2004 - Aug. 2009

070221 Job vacancies - The labour supply

**070231 Employment - evidence of National
Employment Service**

070241 Employment - from the evidence

070251 Full - time employees and other

070261 Employed trainees

070271 Employment terminations

DISTRIBUTION (Total number of series: 22)

Series' length: January 1999 - August 2009

070501 Average wage - total

070511 Average wage - economic activities

070521 Average wage - non-economic activities

070600 Real average wage - total

070610 Real average wage - economic activities

070620 Real average wage - non-economic activities

**070301 Average wage without taxes
and contributions - total**

070311 Average wage without taxes and
contributions - economic activities

070321 Average wage without taxes and
contributions - non-economic activities

Series' length: June 2001 - August 2009

070331 Average net wage - Public Sector

070361 Average net wage - Private Sector

070341 Average net mass wage - total

070351 Average net mass wage - Public Sector

070371 Average net mass wage - Private Sector

Series' length: January 1999 - August 2009

**070400 Real average wage without taxes and
contributions - total**

070410 Real average net wage without taxes and
contributions - economic activities

070420 Real average net wage without taxes and
contributions - non-economic activities

Series' length: June 2001 - August 2009

070430 Real average wage without taxes and
contributions - Public Sector

070460 Real average net wage - Private Sector

070440 Real average net wage - total

070450 Real average net mass wage - Public Sector

070470 Real average net mass wage - Private Sector

071040 Index of work productivity - Industry

Series' length: January 1997 - August 2009

**090221 Revenue of the budget - distributed to
republic**

**090231 Revenue of the budget - distributed to
communes and towns**

**090241 Renounced and undistributed revenue of the
budgets**

CENE (Ukupan broj serija: 15)

Dužina serija: januar 1995 - avgust 2009.

060100 Cene proizvođača industrijskih
proizvoda - ukupno

Dužina serija: januar 1996 - decembar 2004.
(prekid: januar 2005.)

060110 Cene proizvođača industrijskih
proizvoda - sredstva rada

060120 Cene proizvođača industrijskih
proizvoda - materijal za reprodukciju

060130 Cene proizvođača industrijskih
proizvoda - roba za ličnu potrošnju

Dužina serija: januar 2005 - avgust 2009.

060140 Cene proizvođača industrijskih
proizvoda - energija

060150 Cene proizvođača industrijskih
proizvoda - intermedijarni proizvodi,
osim energije

060160 Cene proizvođača industrijskih
proizvoda - kapitalni proizvodi

060170 Cene proizvođača industrijskih
proizvoda - trajni proizvodi za
ličnu potrošnju

060180 Cene proizvođača industrijskih
proizvoda - netrajni proizvodi za
ličnu potrošnju

Dužina serija: januar 1995 - avgust 2009.

060200 Cene proizvođača industrijskih
proizvoda - ukupno (bazni indeksi)

Dužina serija: januar 1996 - septembar 2009.

060400 Cene na malo - ukupno (lanani indeksi)

060600 Troškovi života - ukupno (lanani indeksi)

Dužina serija: januar 1999 - septembar 2009.

031210 Cene na malo bez struje
(bazni indeksi): januar 2001 - sept. 2009.

060490 Cene na malo - ukupno (bazni indeksi)

060790 Troškovi života - ukupno (bazni indeksi)

MONETARNI SEKTOR (Ukupan broj serija: 12)

Dužina serija: januar 1999 - avgust 2009.

130901 Novčana masa M1 - nominalno

134900 Novčana masa M1 - realno

134911 Gotov novac u optičaju - nominalno

134910 Gotov novac u optičaju - realno

133921 Depoziti po viševu - nominalno

135920 Depoziti po viševu - realno

130921 Novčana masa M2 - nominalno

134920 Novčana masa M2 - realno

131101 Novčana masa M3 - nominalno

134100 Novčana masa M3 - realno

Dužina serija: januar 1997 - avgust 2009.

132101 Kamatne stope pravnih lica na depozite
na tekućim i ročnim

132201 Kamatne stope pravnih lica na orošene
depozite do jednog meseca

PRICES

(Total number of series: 15)

Series' length: January 1995 - August 2009

**060100 Producers' prices of manufactured goods
- total**

Series' length: January 1996 - December 2004

(interruption: January 2005)

**060110 Producers' prices of manufactured goods
- capital goods**

**060120 Producers' prices of manufactured goods
- intermediary**

**060130 Prices of manufactured goods
- consumer goods**

Series' length: January 2005 - August 2009

**060140 Producers' prices of manufactured goods
- energy**

**060150 Producers' prices of manufactured goods
- intermediary products, except energy**

**060160 Producers' prices of manufactured goods
- capital products**

**060170 Producers' prices of manufactured goods
- durable products for consumption**

**060180 Producers' prices of manufactured goods
- non-durable products for consumption**

Series' length: January 1995 - August 2009

**060200 Producers' prices of manufactured goods
- total (base indices)**

Series' length: January 1996 - September 2009

060400 Retail prices - total (chain indices)

060600 Consumer prices - total (chain indices)

Series' length: January 1999 - September 2009

**061210 Retail prices except electricity
(base indices): January 2001 - September 2009**

060490 Retail prices - total (base indices)

060790 Consumer prices - total (base indices)

MONETARY SECTOR (Total number of series: 12)

Series' length: January 1999 - August 2009

130901 Cash in circulation - nominally

134900 Cash in circulation - real terms

130911 M1 Money supply - nominally

134910 M1 Money supply - real terms

133921 Sight deposits - nominally

135920 Sight deposits - real terms

130921 M2 Money supply - nominally

134920 M2 Money supply - real terms

131101 M3 Money supply - nominally

134100 M3 Money supply - real terms

Series' length: January 1997 - August 2009

**132101 Interest rates of legal entities for deposits on
current and giro accounts**

**132201 Interest rates of legal entities for time
deposits up to one month**

Aktivnosti

Activities

Seri je bazni h i ndeksa (prosek 2008=100)

Base indices series (average 2008=100)

[i f ra Nazi v

Code Title

01000	I ndustri jska proi zvodwa - ukupno /sa prognozom za tri meseca/ <i>Industrial production - total /with 3 months ahead forecast/</i>
01001	I ndustri jska proi zvodwa - energija <i>Industrial production - energy</i>
01002	I ndustri jska proi zvodwa - i ntermedi jarni proi zводи , osi m energije <i>Industrial production - intermediary products, except energy</i>
01003	I ndustri jska proi zvodwa - kapi tal ni proi zводи <i>Industrial production - capital products</i>
01004	I ndustri jska proi zvodwa - trajni proi zводи za { i roku potro{ wu <i>Industrial production - durable products for consumption</i>
01005	I ndustri jska proi zvodwa - netrajni proi zводи za { i roku potro{ wu <i>Industrial production - non-durable products for consumption</i>
01300	I ndustri jska proi zvodwa - va ewe ruda i kamena <i>Industrial production - mining and quarrying</i>
01400	I ndustri jska proi zvodwa - prera i va-ka i ndustri ja /sa prognozom za tri meseca/ <i>Industrial production - manufacturing /with 3 months ahead forecast/</i>
01500	I ndustri jska proi zvodwa - proi zvodwa i di stri buci ja el ektri -ne energije, gasa i vode <i>Industrial production - electricity, gas and water</i>
01031	^asovi rada na gradi l i { ti ma - preduze}a (kvartal na seri ja) <i>Hours of work on construction sites - enterprises (quarterly series)</i>
01040	Obi m usl uga u saobra}aju - ukupno <i>Volume of transport services - total</i>
01047	Obi m usl uga u putni -kom saobra}aju - ukupno <i>Volume of services in passengers' transport - total</i>
01054	Obi m usl uga u teretnom saobra}aju - ukupno <i>Volume of services in freights' transport - total</i>
01070	No}ewa turi sta - ukupno <i>Tourist nights - total</i>
01071	No}ewa turi sta - doma}i <i>Tourist nights - domestic</i>
01072	No}ewa turi sta - strani <i>Tourist nights - foreign</i>

AKTI VNOSTI

Ukupna industrijska proizvodnja je mawa za 11,3%, 13,3% i 14,8% u junu, jul u i avgustu ove, u odnosu na proseku proizvodnju 2008. godine, respektivno. Mesečne stope rasta za jun, jul i avgust ove godine iznose 8,7%, -2,3% i -1,7%. Posmatrano u odnosu na jun, jul i avgust prethodne godine, ukupna industrijska proizvodnja ove godine raste, odnosno pada po stopama od 13,2%, 15,5% i 10%, respektivno. Za prvih osam meseci 2009. godine, proizvodnja je mawa za 16,2% u odnosu na isti period prethodne godine, a za 17,4% mawa u odnosu na prosek 2008. godine.

Posmatrano po ekonomskoj nameni, u odnosu na prosek 2008. godine, u junu, jul u i avgustu ostvarene su stope u: proizvodnji energije -7,9%, -3,6% i -3,3%; proizvodnji intermedijarnih proizvoda, osim energije -21,6%, -23,4% i -17,3%; proizvodnji kapitalnih proizvoda -6,9%, -18,5% i -35,7%; proizvodnji trajnih proizvoda za { i roku potro{wu -38,5%, -20,8% i -17,4% i proizvodnji netrajnih proizvoda za { i roku potro{wu -2,6%, -10% i -17,4%. Godišnje stope za jun, jul i avgust iznose u proizvodnji: energije 6,5%, -0,2% i 5%; intermedijarnih proizvoda, osim energije -29,9%, -30,8% i -18%; kapitalnih proizvoda -19,2%, -27,2% i -34%; trajnih proizvoda za { i roku potro{wu -37,9%, -20,4% i -20,8% i netrajnih proizvoda za { i roku potro{wu -6,3%, -8,7% i -7,7%.

Gradivinska aktivnost, merena u odnosu na rad na gradilištima preduzeća, u drugom kvartalu 2009. bila je mawa za 19,8% od proseka 2008. godine a za 23,4% od drugog kvartala prethodne godine. U prvom polugodju 2009. gradivinska aktivnost je mawa za 25,2% nego u prvom polugodju 2008. i mawa za 21% od proseka 2008. godine.

Obim ukupne saobraćajne aktivnosti u drugom kvartalu 2009. bio je mawi za 14% od proseka 2008. odnosno mawi za 16,5% od ukupno ostvarenih saobraćajnih usluga u drugom kvartalu prethodne godine. U prvom polugodju 2009. ukupna saobraćajna aktivnost je mawa za 20% nego u prvom polugodju 2008. i mawa za 21% od proseka 2008. godine. U prvoj polovini ove godine, u ukupnoj saobraćajnoj aktivnosti domini ra putni -ki (79,6%) u odnosu na teretni (33,6%) saobraćaj.

Turistička aktivnost, merena ukupnim brojem noćewa turista, u junu, jul u i avgustu bele i mesečne stope rasta od -6,8%, 8,4% i 8,8%. Godišnje stope ukupnih noćewa za jun, jul i avgust iznose -2%, 9,5% i -3,9%. U odnosu na prosek 2008. godine, ukupna noćewa rastu u junu za 11,4%, jul u za 35,5% i avgustu za 29,3%. Za prvih osam meseci 2009. za 3,1% je mawe noćewa u odnosu na isti period prošle godine, a vi e za 2% od proseka 2008. godine. U istom periodu, broj noćewa domaćih turista smanjen za 0,3% dok su noćewa stranih turista poveana za 11,2%, u odnosu na prvih osam meseci 2008. godine.

ACTIVITIES

Total industrial production decreased by 11.3% in June, by 13.3% in July and by 14.8% in August, with respect to the average production in 2008, respectively. Monthly change rates in June, July and August amounted to 8.7%, -2.3% and -1.7%, respectively. Comparing to June, July and August last year, total industrial production has been changing by -13.2%, -15.5% and -10%, respectively. In the first eight months in 2009, industrial production decreased by 16.2% with respect to the same period last year, and decreased by 17.4% with respect to the average in 2008.

Observed by economic use, with respect to the average in 2008, the realized rates in June, July and August were: in **production of energy** -7.9%, -3.6% and -3.3%; in **intermediary production, except energy** -21.6%, -23.4% and -17.3%; in **production of capital goods** -6.9%, -18.5% and -35.7%; in **production of durable products for consumption** -38.5%, -20.8% and -17.4%; of **non-durable products for consumption** -2.6%, -10% and -17.4%. Yearly rates in June, July and August amounted to 6.5%, -0.2% and 5% in production of energy; -29.9%, -30.8% and -18% in intermediary production, except energy; -19.2%, -27.2% and -34% in production of capital goods; -37.9%, -20.4% and -20.8% in production of durable products for consumption, and -6.3%, -8.7% and -7.7% of non-durable products for consumption.

The volume of construction activity, expressed by **hours of work on construction sites in enterprises**, in the second quarter of 2009, was 19.8% below the average in 2008, and 23.4% below the value attained in the second quarter of the previous year. In the first six months in 2009, the construction activity decreased by 25.2% with the respect to same period of the previous year, and it decreased by 21% with respect to the average in 2008.

The volume of **transport activities** in the second quarter of 2009 was 14% below the average in 2008. In the second quarter of 2009, this activity decreased by 16.5% in comparison with the second quarter of the previous year. In the first six months in 2009, the transport activities decreased by 20% with the respect to same period of the previous year, and it decreased by 21% with respect to the average in 2008. In total transport activity, the passengers' transport is dominant (79.6%) compared to freights' transport (33.6%) in the first six months in 2009.

Monthly rates in **tourist activity**, measured by total number of tourist nights, amounted -6.8% in June, 8.4% in July and 8.8% in August. Annual rates in June, July and August were -2%, 9.5% and -3.9%, respectively. With respect to the average in 2008, there were increases recorded: 11.4% in June, 35.5% in July and 29.3% in August. In the first eight months in 2009, tourist activity was 3.1% below the level realized in the same period last year, while it was 2% above the average in 2008. In the observed period, the number of **domestic tourist nights** increased by 0.3%, while the number of **foreign tourist nights** decreased by 11.2%, compared to the first eight months in 2008.

01000 Industrijska proizvodnja - ukupno
sa prognozom za tri meseca
Industrial production - total
3 months ahead forecast

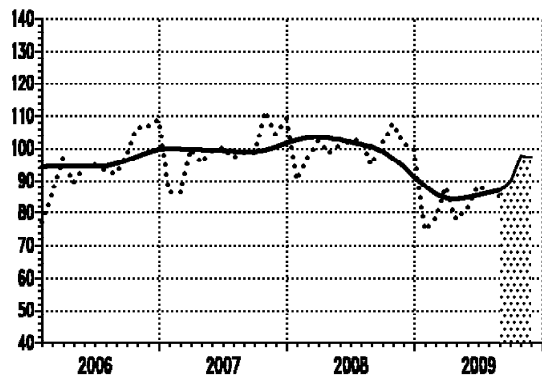

⊙ 2008=100

— trend - ciklus komponenta/trend - cycle component
..... originalna serija/original series

01001 Industrijska proizvodnja -
energija
Industrial production -
energy

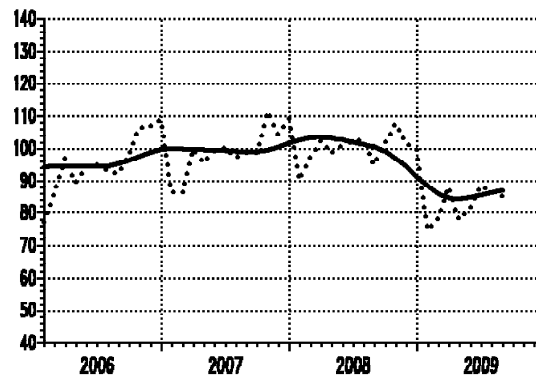

⊙ 2008=100

— trend - ciklus komponenta/trend - cycle component
..... originalna serija/original series

Seri ja Series	God. Year	I Jan	II Feb	III Mar	IV Apr	V May	VI Jun	VII Jul	VIII Aug	IX Sep	X Oct	XI Nov	XII Dec
01000	2007	86.6	86.3	99.8	95.5	99.0	100.3	97.1	98.7	98.6	111.3	104.5	109.2
01000	2008	90.4	97.3	102.5	98.5	101.1	102.2	102.6	94.7	101.7	107.9	101.6	99.5
01000	2009	74.5	78.4	88.1	77.9	81.6	88.7	86.7	85.2	89.9	97.7	94.3	
01001	2007	112.1	94.0	95.5	90.0	89.1	88.1	93.3	91.0	91.5	108.7	108.9	120.1
01001	2008	119.0	108.3	104.8	90.2	85.4	86.5	96.6	92.1	93.6	106.7	108.4	108.4
01001	2009	118.3	99.7	108.5	78.5	82.4	92.1	96.4	96.7				

Napomena: Indeks za septembar, oktobar i novembar 2009. za seriju 01000 su prognozirani.

Footnote: *Indice for September, October and November 2009 for series 01000 are predicated values.*

01002 Industrijska proizvodnja -
intermediarni proizvodi, osim energije
Industrial production -
intermediary products, except energy

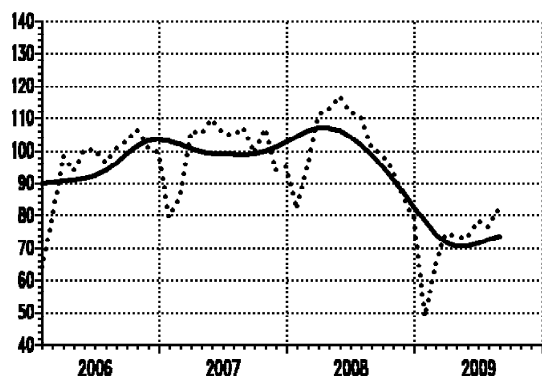

⊙ 2008=100

— trend - ciklus komponenta/trend - cycle component
..... originalna serija/original series

01003 Industrijska proizvodnja -
kapitalni proizvodi
Industrial production -
capital products

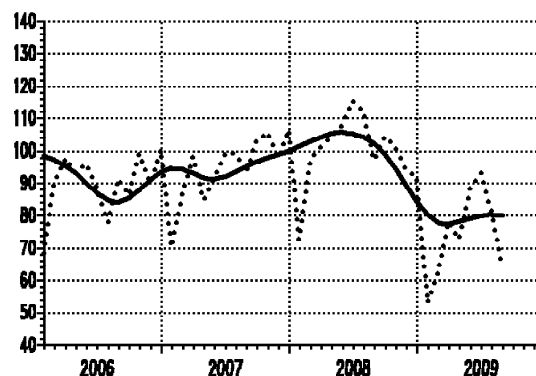

⊙ 2008=100

— trend - ciklus komponenta/trend - cycle component
..... originalna serija/original series

Seri ja Series	God. Year	I Jan	II Feb	III Mar	IV Apr	V May	VI Jun	VII Jul	VIII Aug	IX Sep	X Oct	XI Nov	XII Dec
01002	2007	79.4	85.9	106.1	105.1	109.6	105.4	104.6	107.1	99.2	107.0	94.0	95.4
01002	2008	81.9	96.2	110.8	112.9	116.7	111.8	110.7	100.9	99.0	94.1	85.4	79.6
01002	2009	49.0	64.9	74.9	73.6	73.4	78.4	76.6	82.7				
01003	2007	70.4	86.9	98.3	84.6	91.8	99.2	99.3	93.3	103.3	105.8	97.7	106.6
01003	2008	72.8	97.5	101.3	104.5	107.8	115.2	112.0	97.4	104.4	100.9	94.2	92.0
01003	2009	53.0	62.8	78.2	72.8	88.4	93.1	81.5	64.3				

01004 I ndustrijska proizvodnja - trajni proizvodi za { i roku potro{wu
Industrial production - durable products for consumption

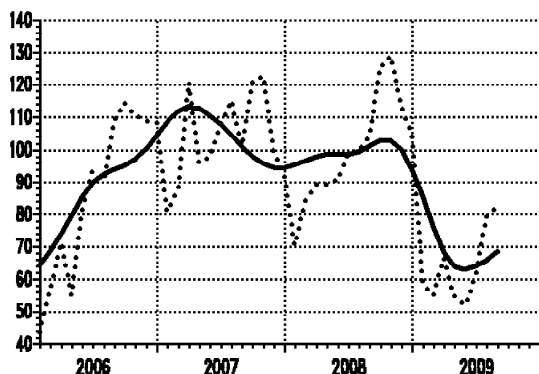

01005 I ndustrijska proizvodnja - netrajni proizvodi za { i roku potro{wu
Industrial production - non-durable products for consumption

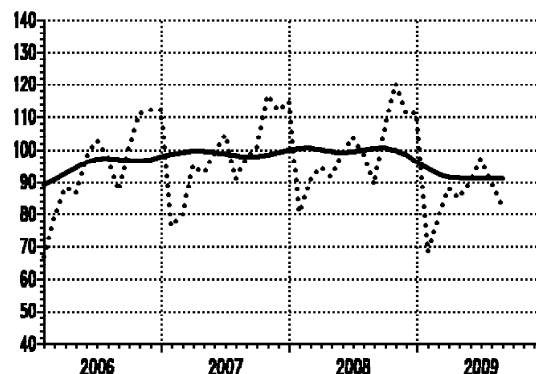

⊙ 2008=100

— trend - ciklus komponenta/trend - cycle component
..... originalna serija/original series

Seri ja Series	God. Year	I Jan	II Feb	III Mar	IV Apr	V May	VI Jun	VII Jul	VIII Aug	IX Sep	X Oct	XI Nov	XII Dec
01004	2007	81.0	87.9	120.4	96.0	97.7	107.4	115.1	101.3	120.5	122.4	99.6	92.1
01004	2008	70.3	84.7	89.2	89.2	90.9	99.1	99.5	104.3	125.5	128.8	113.0	105.5
01004	2009	58.6	55.3	66.6	54.7	52.0	61.5	79.2	82.6				
01005	2007	76.3	79.9	95.4	92.8	98.8	104.8	91.1	97.8	100.4	116.7	112.1	114.9
01005	2008	80.7	90.8	94.8	91.9	99.3	104.0	98.6	89.5	107.5	120.3	111.2	111.4
01005	2009	68.3	79.1	88.2	84.9	90.5	97.4	90.0	82.6				

01300 I ndustrijska proizvodnja - valjeve rude i kamena
Industrial production - mining and quarrying

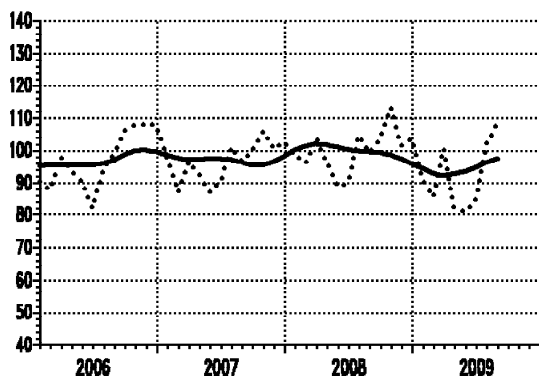

⊙ 2008=100

— trend - ciklus komponenta/trend - cycle component
..... originalna serija/original series

Seri ja Series	God. Year	I Jan	II Feb	III Mar	IV Apr	V May	VI Jun	VII Jul	VIII Aug	IX Sep	X Oct	XI Nov	XII Dec
01300	2007	97.8	87.1	96.6	92.4	87.1	90.4	100.9	96.6	99.8	106.2	100.5	102.6
01300	2008	98.5	96.0	103.9	96.3	88.9	90.2	104.7	99.2	103.9	113.4	101.4	103.6
01300	2009	90.8	85.6	100.5	82.1	81.0	85.0	101.9	108.6				
01400	2007	78.9	84.3	101.0	97.5	102.7	103.2	98.7	101.4	101.0	112.2	103.4	106.3
01400	2008	81.5	93.8	102.0	101.4	105.9	107.4	104.5	95.4	104.4	107.8	99.4	96.5
01400	2009	60.9	72.0	81.7	78.2	81.4	87.1	83.3	81.1	86.2	91.8	86.5	

Napomena: Indeks za septembar, oktobar i novembar 2009. za seriju 01400 su prognozirani.

Footnote: Indices for September, October and November 2009 for series 01400 are predicated values.

01500 Industrijska proizvodnja -
proizvodnja elektr. energije, gasa i vode
**Industrial production -
electricity, gas and water**

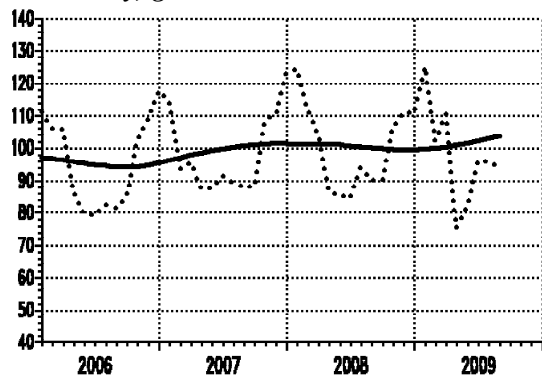

⊙ 2008=100

— trend - ciklus komponenta/trend - cycle component
..... originalna serija/original series

Seri ja Series	God. Year	I Jan	II Feb	III Mar	IV Apr	V May	VI Jun	VII Jul	VIII Aug	IX Sep	X Oct	XI Nov	XII Dec
01500	2007	114.7	93.6	95.6	87.6	88.0	91.7	89.3	88.1	88.2	108.8	110.2	122.9
01500	2008	124.5	111.9	103.9	86.8	85.4	84.7	94.0	90.1	90.3	106.5	110.9	110.9
01500	2009	124.9	102.3	110.3	75.3	82.3	96.0	95.8	94.3				
				I			II			III			IV
01031	2007			83.0			99.4			107.0			107.1
01031	2008			84.8			104.6			107.1			103.6
01031	2009			69.4			80.2						

01040 Obim usluga u saobraćaju -
ukupno
**Volume of transport services -
total**

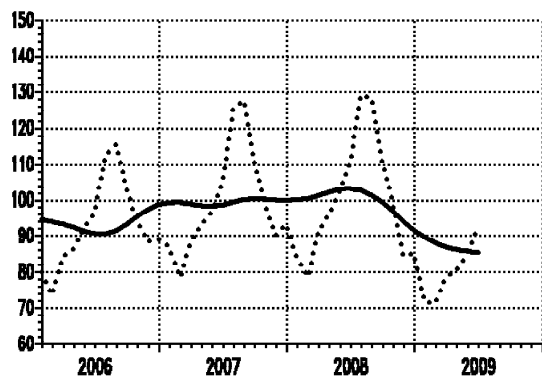

⊙ 2008=100

— trend - ciklus komponenta/trend - cycle component
..... originalna serija/original series

Seri ja Series	God. Year	I Jan	II Feb	III Mar	IV Apr	V May	VI Jun	VII Jul	VIII Aug	IX Sep	X Oct	XI Nov	XII Dec
01040	2007	87.0	78.5	88.5	93.2	96.6	105.5	124.8	127.5	111.2	98.8	90.3	93.4
01040	2008	84.3	78.7	90.9	95.9	102.7	110.5	129.2	128.3	110.6	99.1	84.5	85.3
01040	2009	71.8	71.5	78.6	80.3	85.4	92.4						
01047	2007	81.4	71.5	82.4	89.0	93.3	106.2	132.1	134.9	115.0	95.4	85.3	88.0
01047	2008	81.7	74.3	84.1	91.6	103.4	112.7	137.2	138.1	115.4	96.7	81.2	83.6
01047	2009	74.5	68.4	76.2	84.1	87.5	97.3						

Napomena: Indeks usluga u saobraćaju - ukupno su bez poštanskih aktivnosti i telekomunikacija.
Footnote: Indices of services - total without post activities and telecommunications.

01054 Obim usluga u teretnom saobraćaju -
ukupno
*Volume of services in freights' transport -
total*

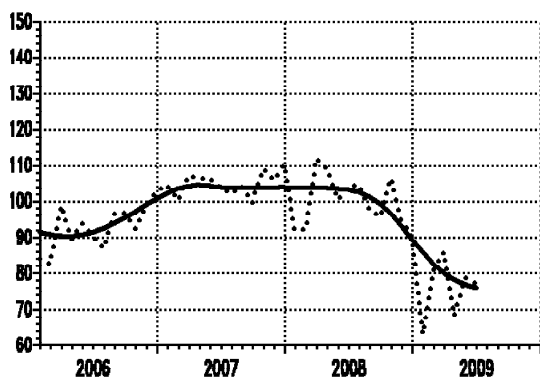

01070 Noćewa turistišta -
ukupno
*Tourist nights -
total*

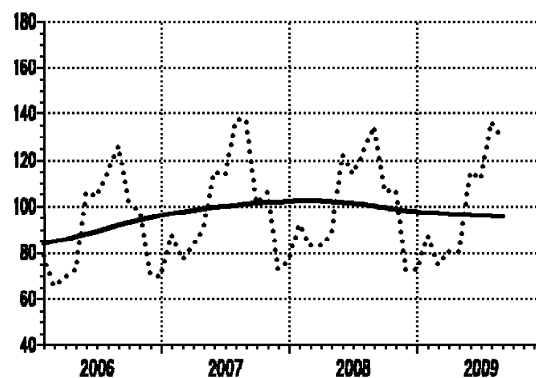

⊙ 2008=100

— trend - ciklus komponenta/*trend - cycle component*
..... originalna serija/*original series*

Seri ja Series	God. Year	I Jan	II Feb	III Mar	IV Apr	V May	VI Jun	VII Jul	VIII Aug	IX Sep	X Oct	XI Nov	XII Dec
01054	2007	104.4	100.3	107.4	106.3	106.5	103.5	102.1	104.2	99.5	109.2	105.8	110.2
01054	2008	92.2	92.4	111.9	109.4	100.4	103.9	104.5	97.8	95.8	106.4	94.8	90.5
01054	2009	63.4	80.9	86.1	68.4	78.9	77.3						
01070	2007	88.2	77.0	83.2	90.7	115.1	113.5	137.3	137.0	101.1	106.1	73.0	77.1
01070	2008	92.5	83.2	83.1	88.2	122.4	114.1	123.7	134.6	106.2	107.0	72.5	72.6
01070	2009	87.5	75.0	80.9	80.6	115.1	111.8	135.5	129.3				

01071 Noćewa turistišta -
doma}i
*Tourist nights -
domestic*

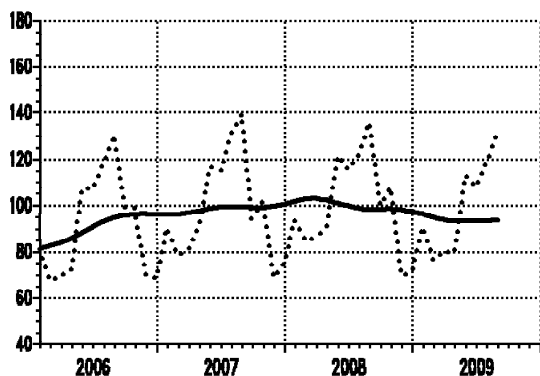

01072 Noćewa turistišta -
strani
*Tourist nights -
foreign*

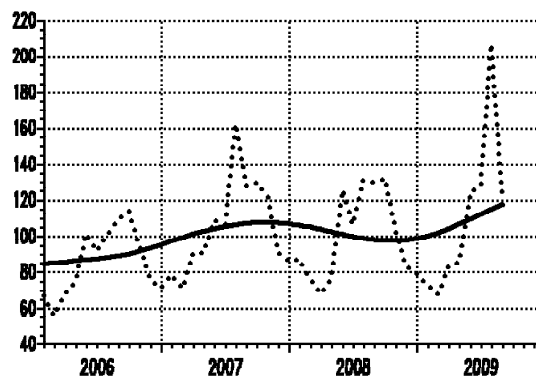

⊙ 2008=100

— trend - ciklus komponenta/*trend - cycle component*
..... originalna serija/*original series*

Seri ja Series	God. Year	I Jan	II Feb	III Mar	IV Apr	V May	VI Jun	VII Jul	VIII Aug	IX Sep	X Oct	XI Nov	XII Dec
01071	2007	90.4	78.4	81.5	90.7	116.6	115.1	131.4	139.1	94.4	102.3	68.7	75.0
01071	2008	93.8	85.0	86.6	90.9	121.6	115.8	121.9	135.7	100.1	107.8	69.9	71.0
01071	2009	90.8	76.6	80.3	79.3	113.1	107.9	118.8	131.1				
01072	2007	78.7	71.0	90.5	90.9	108.8	106.6	162.4	128.1	129.6	122.0	91.1	86.2
01072	2008	87.1	75.8	68.4	76.8	125.9	106.8	130.9	129.9	132.1	103.7	83.4	79.1
01072	2009	73.4	67.9	83.4	85.9	123.9	128.6	206.5	121.4				

Finalna tra`wa

Final demand

Seri je bazni h i ndeksa (prosek 2008=100)

Base indices series (average 2008=100)

[i fra Nazi v

Code Title

02000	Zal i he gotovi h proi zvoda u i ndustri jskoj proi zvodwi - ukupno <i>Stocks of manufactured goods in industrial production - total</i>
02001	Zal i he gotovi h proi zvoda u i ndustri jskoj proi zvodwi - energija <i>Stocks of manufactured goods in industrial production - energy</i>
02002	Zal i he gotovi h proi zvoda u i ndustri jskoj proi zvodwi - i ntermedi jarni proi zводи , osi m energije <i>Stocks of manufactured goods in industrial production - intermediary goods, except energy</i>
02003	Zal i he gotovi h proi zvoda u i ndustri jskoj proi zvodwi - kapital ni proi zводи <i>Stocks of manufactured goods in industrial - capital goods</i>
02004	Zal i he gotovi h proi zvoda u i ndustri jskoj proi zvodwi - trajni proi zводи za { i roku potro{ wu <i>Stocks of manufactured goods in industrial - durable goods for consumption</i>
02005	Zal i he gotovi h proi zvoda u i ndustri jskoj proi zvodwi - netrajni proi zводи za { i roku potro{ wu <i>Stocks of manufactured goods in industrial - non-durable goods for consumption</i>
02300	Zal i he gotovi h proi zvoda u i ndustri jskoj proi zvodwi - va ewe ruda i kamena <i>Stocks of manufactured goods in industrial - mining and quarrying</i>
02400	Zal i he gotovi h proi zvoda u i ndustri jskoj proi zvodwi - prera i va-ka i ndustri ja <i>Stocks of manufactured goods in industrial - manufacturing</i>
04020	Promet robe u trgovi ni na malo u preduze}i ma, u teku}i m cenama - ukupno <i>Turnover of goods in retail trade in enterprises, in current prices - total</i>
01050	Promet robe u trgovi ni na malo u preduze}i ma, u stal ni m cenama - ukupno <i>Turnover of goods in retail trade in enterprises, in constant prices - total</i>
09010	Bruto napl ata javni h pri hoda - ukupno <i>Collection of public revenues - total</i>
09011	Pri hodi i pri mawa buxeta - ukupno <i>Revenues and receipts of budget - total</i>
10010	Pri hodi organi zaci ja soci jal nog osi gurawa - ukupno <i>Revenues of social security organizations - total</i>

F I NALNA TRA@WA

FINAL DEMAND

Ukupne zalihe industrijskih proizvoda u junu, julu i avgustu opadaju po mese-nim stopama od 2,5%, 2,8% i od 5,1%. U odnosu na iste mesece prethodne godine, godi { we stope pokazuju, tako|e pad: 3,7% za jun, 4% za jul i 6% za avgust. Ukupne zalihe, u prvih osam meseci 2009. mawe su za 3% u odnosu na isti period 2008, dok su od proseka 2008. godine mawe za 3,6%.

U periodu januar-avgust 2009, u odnosu na isti period 2008. gosine, pove}ane su zalihe energije za 2,9%, dok su smawene: zalihe intermediarnih proizvoda, osim energije za 3,5%, zalihe kapitalnih proizvoda za 18,8%, trajnih i zalihe netrajnih proizvoda za { i roku potro{ wu za 2%, odnosno za 2,1%.

Promet u trgovini na malo u preduze}ima, u teku}im cenama u junu ove godine je mawi za 0,2% a u stalnim cenama za 0,7 %, u odnosu na promet ostvaren u maju. U julu je, u odnosu na jun, u teku}im cenama ve}i za 3,5% a u stalnim za 4,3%, dok u avgustu bele` i pad od 2,5% nominalno i realno za 2,4%. U periodu januar-avgust 2009. godine teku}i promet u trgovini na malo mawi je 3,3%, a u stalnim cenama za 9,5% u odnosu na isti period 2008. godine.

Ukupna naplata javnih prihoda za finansirawe javne potro{ we u prvih osam meseci 2009. nominalno je ve}a za 12,5% (realno za 3,4%) u odnosu na isti period 2008. godine. U istom periodu (januar-avgust 2009) prihodi i primawa buxeta i drugih korisnika nominalno su ve}i za 14,9% (realno za 5,6%) i prihodi organizacija socijalnog osigurawa su nominalno pove}ani za 5,8%, a realno smaweni za 2,6%, u odnosu na isti period prethodne godine.

Kvartalno posmatrano, mawe dinamiziran rast u drugom kvartalu imali su prihodi fondova socijalnog osigurawa (nominalno za 5,4%, realno smaweni za 2,5%) u odnosu na ukupno napl}ene prihode (nominalno za 11%, realno za 2,6%) i prihodi i primawa buxeta (nominalno za 12,9%, realno za 4,2%).

Budu}i da je rast tro{ kova ` i vota u Srbiji u kumulativnom periodu (od 8,5%) i drugom kvartalu (od 7,7%) bio ve}i od realnog rasta javnih prihoda (3,4%, 2,6%), prihoda buxeta (5,6%, 4,2%) i prihoda organizacija socijalnog osigurawa (-2,6%, -2,5%) wi hova realna vrednost ni je je ostala o-uvana.

Total stocks of manufactured industrial products decreased in June by 2.5%, in July by 2.8% and in August by 5.1%. With respect to the same months last year, these rates amounted decrease of 3.7% in June, of 4% in July and of 6% in August. In the first eight months in 2009 the total stocks of manufactured industrial products, decreased by 3%, comparing to the same period 2008, and with respect to the average 2008, they decreased by 3.6%.

*In the period January-August 2009, compared to the same period 2008, **stocks of energy** recorded 2.9% increase, the decreases were recorded with: **stocks of intermediary goods, except energy** by 3.5%, **stocks of capital goods** by 18.8%, **stocks of durable goods** by 2%, and **stocks of non-durable consumer goods** by 2.1%.*

Turnover of goods in retail trade in enterprises in June nominally decreased by 0.2% (current prices), and by 0.7% (constant prices), according to turnover of goods in May. In July, with the respect to June, it increased by 3.5% in current prices, while in constant prices it increased by 4.3%. In August it decreased by 2.5% nominally and by 2.4% in real terms. In the period January-August 2009, turnover of goods in retail trade in enterprises decreased by 3.3% (current prices), and by 9.5% (constant prices), comparing to the same period last year.

Collection of gross public revenues for financing public consumption increased nominally by 12.5% (in real terms by 3.4%) in the first eight months in 2009, comparing to the first eight months in 2008. In the same period (January-August 2009), **budget and other users' revenues increased nominally by 14.9%, (in real terms by 5.6%), and **social security organizations revenues** recorded 5.8% nominal increase, and decreased by 2.6% in real terms, with respect to the same period last year.**

*Quarterly observed, less dynamical growth was recorded in **collection of gross public revenues** (nominally 5.4%, in real terms -2.5% decrease) then it was recorded in **social security organizations** (nominally 11%, in real terms 2.6%) and in **budget incomes and revenues** (nominally 12.9%, in real terms 4.2%).*

*Bearing in mind that the increase of consumer prices in Serbia in these periods (**January-August indices** 8.5%) and **second quarter** (by 7.7%) was above the real increase of public revenues (3.4%, 2.6%), **budget and other users' revenues** (5,6%, 4,2%) and **social security organizations revenues** (-2,6%, -2,5%), their real value was not maintained.*

02000 Zali he gotovi h proi zvoda u i ndustri jskoj proi zvodwi - ukupno
Stocks of manufactured goods in industrial production - total

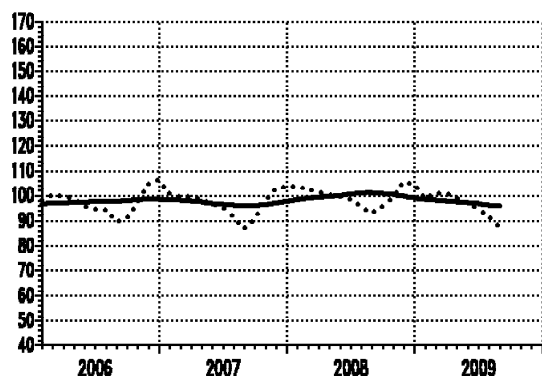

02001 Zali he gotovi h proi zvoda u i ndustri jskoj proi zvodwi - energija
Stocks of manufactured goods in industrial production - energy

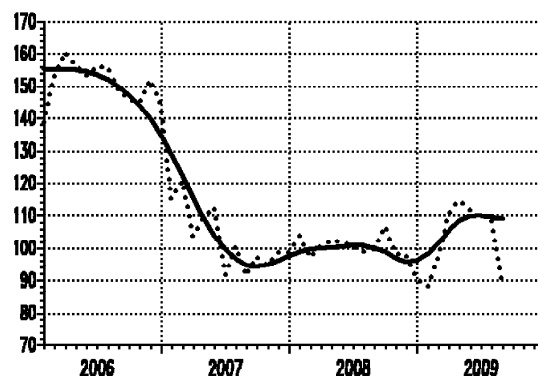

⊙ 2008=100

— trend - ciklus komponenta/trend - cycle component
..... originalna serija/original series

Seri ja Series	God. Year	I Jan	II Feb	III Mar	IV Apr	V May	VI Jun	VII Jul	VIII Aug	IX Sep	X Oct	XI Nov	XII Dec
02000	2007	100.8	99.4	99.5	98.8	96.9	95.4	91.6	87.0	90.4	98.0	102.6	103.6
02000	2008	103.7	102.6	101.4	100.2	99.3	98.4	95.9	93.0	95.8	99.2	105.6	105.0
02000	2009	98.6	100.6	101.0	99.1	97.2	94.8	92.1	87.4				
02001	2007	115.2	120.5	103.8	109.3	112.7	91.8	100.6	91.4	97.3	94.8	98.6	98.8
02001	2008	103.9	97.2	100.9	102.3	102.0	100.9	98.9	100.0	106.7	98.4	98.1	90.7
02001	2009	88.2	96.8	110.8	114.6	111.7	109.3	109.7	88.3				

02002 Zali he gotovi h proi zv. u i ndustr. proi zv. - i ntermed. proi zv., osi m energije
Stocks of manufactured goods in ind. production - intermediary goods, except energy

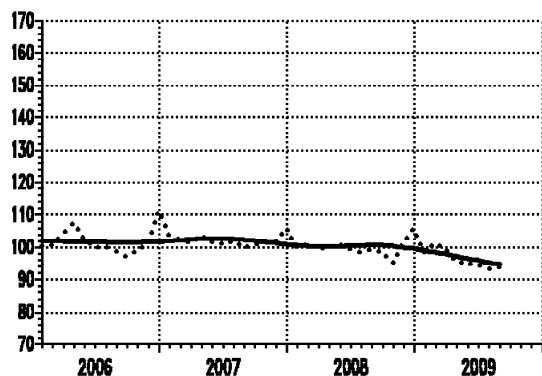

02003 Zali he gotovi h proi zv. u i ndustri jskoj proi zvodwi - kapi tal ni proi zvodwi
Stocks of manufactured goods in industrial production - capital goods

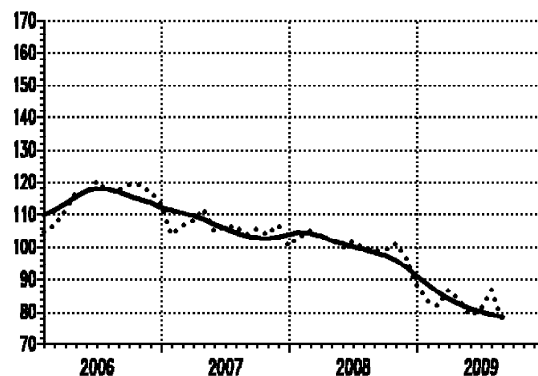

⊙ 2008=100

— trend - ciklus komponenta/trend - cycle component
..... originalna serija/original series

Seri ja Series	God. Year	I Jan	II Feb	III Mar	IV Apr	V May	VI Jun	VII Jul	VIII Aug	IX Sep	X Oct	XI Nov	XII Dec
02002	2007	103.9	102.7	101.3	103.9	101.5	101.0	102.2	100.1	100.6	101.5	101.9	106.1
02002	2008	99.8	101.0	99.5	100.2	100.9	99.4	98.4	99.7	98.5	95.2	101.7	105.7
02002	2009	98.3	101.3	99.4	95.5	94.9	94.5	93.1	94.0				
02003	2007	104.0	106.9	108.3	111.9	105.0	106.2	106.5	104.0	105.8	104.0	107.1	100.3
02003	2008	103.3	105.2	103.3	102.5	99.9	101.8	99.9	98.9	99.1	101.2	96.6	88.3
02003	2009	83.5	82.2	86.7	83.9	79.2	81.2	86.9	78.0				

02004 Zali he gotovi h proi zvoda u industrijskoj proi zvodwi - trajni proi zvodwi za { i roku potro{ wu
Stocks of manufactured goods in ind. production - durable goods for consumption

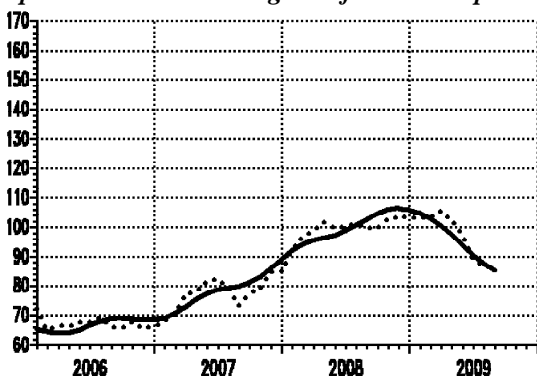

02005 Zali he gotovi h proi zvoda u industrijskoj proi zvodwi - netrajni proi zvodwi za { i roku potro{ wu
Stocks of manufactured goods in industrial production - non-durable goods for consumption

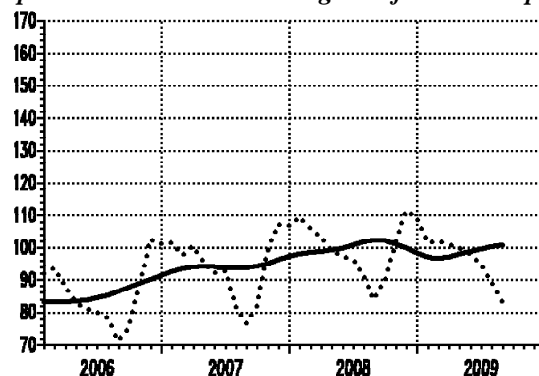

⊙ 2008=100

— trend - ciklus komponenta/trend - cycle component
..... originalna serija/original series

Seri ja Series	God. Year	I Jan	II Feb	III Mar	IV Apr	V May	VI Jun	VII Jul	VIII Aug	IX Sep	X Oct	XI Nov	XII Dec
02004	2007	68.2	70.2	77.4	77.8	81.5	82.3	79.3	73.2	77.4	78.9	84.8	85.0
02004	2008	92.1	96.8	98.7	101.8	99.6	100.1	101.4	99.9	99.6	103.0	103.5	103.5
02004	2009	103.2	103.5	105.7	102.7	97.6	89.0	87.1	85.4				
02005	2007	101.7	97.6	100.7	95.5	92.2	93.0	82.0	76.6	81.8	99.0	107.4	106.8
02005	2008	109.4	106.0	103.4	99.1	97.3	96.3	91.7	83.9	90.2	101.4	111.7	109.5
02005	2009	101.7	102.2	101.0	99.8	98.0	95.0	89.4	83.3				

02300 Zali he gotov. proi zv. u industr. proi zvodwi - va|ewe ruda i kamena
Stocks of manufactured goods in industrial production - mining and quarrying

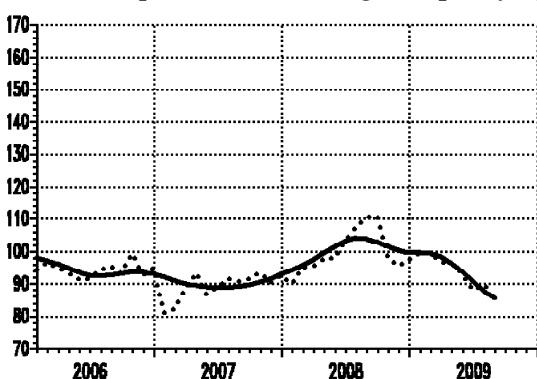

02400 Zali he gotovi h proi zv. u industrijskoj proi zvodwi - prera|iva-ka i industri ja
Stocks of manufactured goods in industrial production - manufacturing

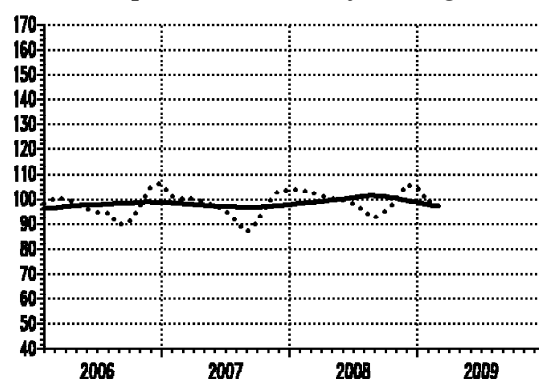

⊙ 2008=100

— trend - ciklus komponenta/trend - cycle component
..... originalna serija/original series

Seri ja Series	God. Year	I Jan	II Feb	III Mar	IV Apr	V May	VI Jun	VII Jul	VIII Aug	IX Sep	X Oct	XI Nov	XII Dec
02300	2007	81.1	82.7	88.7	93.5	86.9	88.9	91.7	90.8	91.7	93.7	90.6	92.7
02300	2008	90.0	95.1	95.7	97.8	98.0	103.6	107.2	110.5	110.6	98.3	95.8	97.6
02300	2009	99.6	99.3	96.8	96.6	93.3	88.1	89.7	87.5				
02400	2007	101.4	100.0	99.9	99.0	97.3	95.6	91.6	86.9	90.4	98.1	103.1	104.0
02400	2008	104.1	102.8	101.6	100.3	99.3	98.2	95.6	92.4	95.3	99.2	105.9	105.2
02400	2009	98.6	100.6	101.2	99.2	97.3	95.1	92.2	87.4				

04020 Promet robe u trgovini na malo u preduze}ima, u teku}im cenama - ukupno
Turnover in retail trade enterprises, in current prices - total

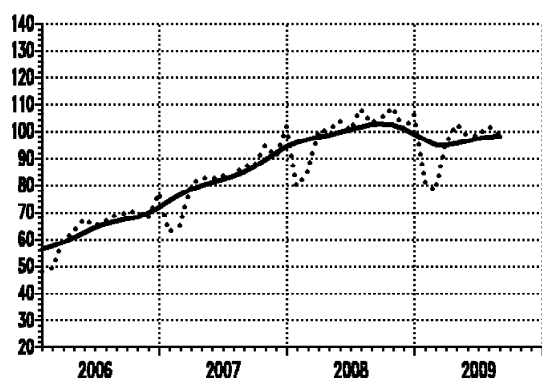

01050 Promet robe u trgovini na malo u preduze}ima, u stalnim cenama - ukupno
Turnover in retail trade in enterprises, in constant prices - total

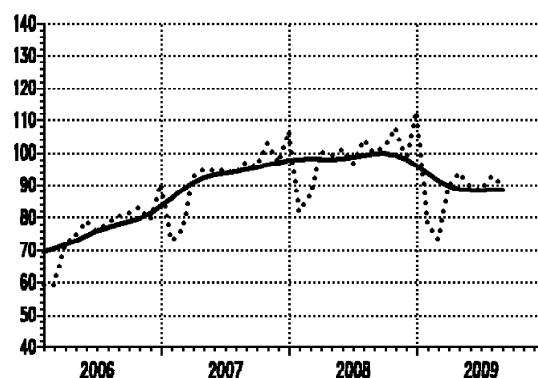

⊙ 2008=100

— trend - ciklus komponenta/trend - cycle component
..... originalna serija/original series

Seri ja Series	God. Year	I Jan	II Feb	III Mar	IV Apr	V May	VI Jun	VII Jul	VIII Aug	IX Sep	X Oct	XI Nov	XII Dec
04020	2007	63.1	65.3	79.9	82.8	82.6	83.6	83.2	87.6	87.3	94.7	90.6	101.5
04020	2008	79.9	85.3	99.9	100.2	103.6	100.4	108.0	102.7	105.1	108.8	100.3	105.7
04020	2009	81.2	78.0	95.7	101.2	98.5	98.3	101.7	99.2				
01050	2007	73.1	76.4	92.7	94.8	94.5	94.8	93.9	97.2	95.7	103.0	97.0	106.6
01050	2008	82.0	86.8	100.3	99.3	101.1	96.7	103.9	100.1	102.2	107.7	97.6	112.6
01050	2009	78.3	73.6	89.9	93.9	89.4	88.8	92.6	90.3				

09010 Bruto napl ata javni h prihoda - ukupno
Collection of public revenues - total

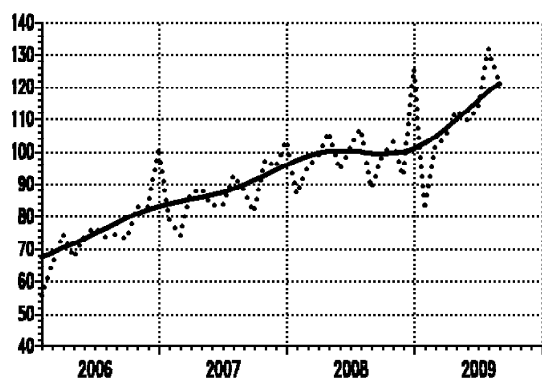

09011 Pri hodi i prihoda buxeta - ukupno
Revenues and receipts of budget - total

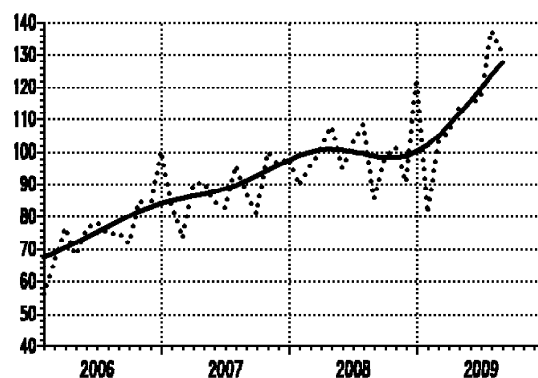

⊙ 2008=100

— trend - ciklus komponenta/trend - cycle component
..... originalna serija/original series

Seri ja Series	God. Year	I Jan	II Feb	III Mar	IV Apr	V May	VI Jun	VII Jul	VIII Aug	IX Sep	X Oct	XI Nov	XII Dec
09010	2007	79.5	74.2	87.2	88.6	83.5	83.5	92.9	88.3	81.5	97.7	95.3	103.5
09010	2008	86.9	95.5	99.0	106.2	94.6	101.4	107.1	88.8	99.1	103.0	92.5	125.7
09010	2009	82.2	101.4	105.0	112.6	109.7	113.1	131.6	121.4				
09011	2007	83.4	73.7	89.9	90.7	84.7	82.7	95.8	87.4	81.0	100.1	96.3	98.2
09011	2008	89.7	95.8	101.1	107.8	95.1	102.8	108.5	85.5	98.6	101.6	90.6	122.8
09011	2009	81.3	103.0	106.1	113.6	114.7	116.9	137.6	130.1				

10010 Pri hodi organi zaci ja soci jal nog osi gurawa -
 ukupno
*Revenues of social security organizations -
 total*

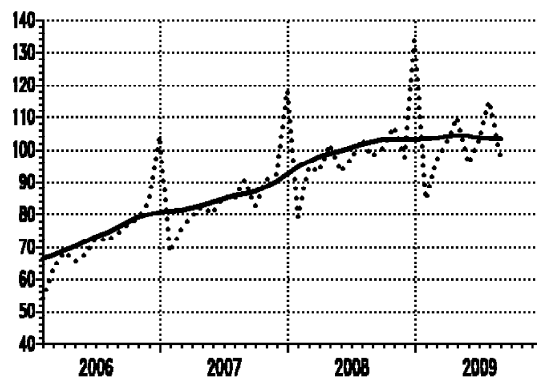

⊕ 2008=100

— trend - ciklus komponenta/*trend - cycle component*
 ori gi nal na seri ja/*original series*

Seri ja Series	God. Year	I Jan	II Feb	III Mar	IV Apr	V May	VI Jun	VII Jul	VIII Aug	IX Sep	X Oct	XI Nov	XII Dec
10010	2007	68.7	75.6	79.6	82.8	80.4	85.6	84.8	90.6	82.8	90.9	92.6	118.2
10010	2008	79.2	94.7	93.4	101.7	93.4	97.6	103.2	98.0	100.5	107.1	97.8	133.7
10010	2009	84.6	96.9	102.2	110.0	95.8	102.6	115.0	97.7				

Spodnja trgovina

External trade

Seri je bazni h i ndeksa (prosek 2008=100)

Base indices series (average 2008=100)

[i f r a N a z i v

Code

Title

05030	I zvoz roba - ukupno (USD) <i>Exports of goods - total (USD)</i>
05033	I zvoz roba - sredstva rada (USD) <i>Exports of goods - capital goods (USD)</i>
05034	I zvoz roba - materijal za reprodukciju (USD) <i>Exports of goods - intermediates (USD)</i>
05035	I zvoz roba - roba za li -nu potro{wu (USD) <i>Exports of goods - consumer goods (USD)</i>
05001	I zvoz - energija (USD) <i>Exports - energy (USD)</i>
05002	I zvoz - intermediarni proizvodi, osim energije (USD) <i>Exports - intermediary products, except energy (USD)</i>
05003	I zvoz - kapitalni proizvodi (USD) <i>Exports - capital products (USD)</i>
05004	I zvoz - trajni proizvodi za {i roku potro{wu (USD) <i>Exports - durable products for consumption (USD)</i>
05005	I zvoz - netrajni proizvodi za {i roku potro{wu (USD) <i>Exports - non-durable products for consumption (USD)</i>
05040	Uvoz roba - ukupno (USD) <i>Imports of goods - total (USD)</i>
05043	Uvoz roba - sredstva rada (USD) <i>Imports of goods - capital goods (USD)</i>
05044	Uvoz roba - materijal za reprodukciju (USD) <i>Imports of goods - intermediates (USD)</i>
05045	Uvoz roba - roba za li -nu potro{wu (USD) <i>Imports of goods - consumer goods (USD)</i>
05007	Uvoz - energija (USD) <i>Imports - energy (USD)</i>
05008	Uvoz - intermediarni proizvodi, osim energije (USD) <i>Imports - intermediary products, except energy (USD)</i>
05009	Uvoz - kapitalni proizvodi (USD) <i>Imports - capital products (USD)</i>
05010	Uvoz - trajni proizvodi za {i roku potro{wu (USD) <i>Imports - durable products for consumption (USD)</i>
05011	Uvoz - netrajni proizvodi za {i roku potro{wu (USD) <i>Imports - non-durable products for consumption (USD)</i>

SPOQNA TRGOVI NA

Ukupan i zvoz roba u prvi h osam meseci 2009. godine dostigao je 4,6 milijardi USD i bio je mawi za 31,4% u odnosu na isti period prethodne godine, a za 28,1% mawi od prose-nog i zvoza 2008. godine. U istom periodu, realizovan je ukupan uvoz u iznosu od 19,3 milijardi USD, { to je za 39,2% mawe nego u istom periodu prethodne godine i za 36,5% mawe od prose-nog uvoza 2008. godine.

Ukupan spocnotrgovinski deficit roba u prvi h osam meseci 2009. godine iznosio je 5 milijardi USD i mawi je za 45% od deficita u prvi h osam meseci prethodne godine. Deficit spocne trgovi ne u periodu januar-avgust 2009. godine ve}i je za 8,1% od ukupnog i zvoza u prvi h osam meseci prethodne godine, ili za 376 miliona USD.

U junu i zvoz raste u odnosu na maj za 9,1%, u jul u mese-no opada za 3,5%. I zvozna akti vnost je u avgustu mawa za 11,1% u odnosu na jul. U odnosu na 2008. godinu, godi { we stope pada i zvoza za jun, jul i avgust iznose 23%, 32,9% i 30,5%, respekti vno. Mese-ne stope rasta uvoza za jun, jul i avgust iznose 13,6%, 2,9% i -11,4%, respekti vno, a godi { we (u odnosu na iste mesece 2008. godine) -38,4%, -43,1% i -35,4%, respekti vno.

Trgovinski deficit u 2009. godini
- hi qade teku}i h USD -

	2. kvartal	1. polugodi { te	Jul	Avgust
Kumul ati vni deficit	-3753177	-3753177	-4423453	-5016111
Kvartalni, mese-ni deficit	-1793403	-3753177	-4423453	-5016111
I zvoz: kvartal, pol ugo e, mesec	1872201	3376365	669014	594561
Uvoz: kvartal, pol ugo e, mesec	3665604	7129542	1339290	1187219
I zvoz - kumul ati vi	3376365	3376365	4045379	4639940
Uvoz - kumul ati vi	7129542	7129542	8468832	9656051

U prvom pol ugo |u 2009. i zvoz je mawi za 31,2% od i zvoza, odnosno uvoz za 39,2% mawi od uvoza, u prvom pol ugo |u 2008. godine.

U prvi h osam meseci 2009. godine, domi ni ra i zvoz proi zvoda za reprodukciju (2,838 milijardi USD), proi zvoda za { i roku potro{ wu (1,354 milijarde USD) i sredstava rada (448 miliona USD). U periodu januar-avgust, tako je domi ni ra uvoz proi zvoda za reprodukciju (5,590 milijardi USD), proi zvoda za { i roku potro{ wu (2,595 milijarde USD) i sredstava rada (1,472 milijardi USD). Godi { we, kumul ati vne stope rasta i zvoza (po datom redosledu) iznose: -39,1%, -11,7% i -21,4%, a uvoza: -42,3%, -25,6% i -45,5%, respekti vno.

EXTERNAL TRADE

Total exports of goods in the first eight months in 2009 amounted to 4.6% billion USD what represents 31.4% decrease comparing to the same period last year, and 28.1% decrease with respect to the average exports in 2008. In the same period, the total imports attained the value of 19.3 billion USD, what is 39.2% decrease, comparing to the same period last year, and 36.5% decrease with respect to the average imports in 2008.

Total external trade deficit of goods in the first eight months in 2009 amounted to 5 billion USD, what represents 45% decrease in comparison with the deficit recorded in the same period previous year. The external trade deficit in the period January-August 2009 exceeds the total exports in the same period of the previous year by 8.1% or by 376 million USD.

In June, exports increased by 9.1% with respect to May, and decreased in July by 3.5%, monthly rate. In August, a decrease of 11.1% in exports activity was recorded, with respect to July. With respect to the same months in 2008, annual rates in June, July and August amounted -33.4%, -35.1% and -30%, respectively. In June, July and August imports recorded monthly rates: 13.5%, 2.9% and -11.4%, respectively, and yearly rates (compared to the same months of the previous year) were: -38.4%, -43.1% and -35.4%, respectively.

Trade deficit in 2009
- Current USD, thousand -

	II quarter	I half Year	July	August
Cumulative deficit	-3753177	-3753177	-4423453	-5016111
Quarterly and monthly deficit	-1793403	-3753177	-4423453	-5016111
Exports: quarter, half Year, month	1872201	3376365	669014	594561
Imports: quarter, half Year, month	3665604	7129542	1339290	1187219
Exports - cumulative	3376365	3376365	4045379	4639940
Imports - cumulative	7129542	7129542	8468832	9656051

In the first six months in 2009, the exports decreased by 31.2%, and the imports decreased by 39.2% with respect to the first six month in 2008, too.

According to the economic use of products, in the first eight months 2009, the dominant products in the structure of exports were intermediate goods (2.838 billion USD), consumer goods (1.354 billion USD) and capital goods (448 million USD). In period January-August the dominant products in the structure of imports were also intermediate goods (5.590 billion USD), consumer goods (2.595 billion USD) and capital goods (1.472 billion USD). Cumulatively, for these goods, yearly rates were for exports -39.1%, -11.7% and -21.4%, and for imports -42.3%, -25.6% and -45.5%, respectively.

05030 I zvoz roba -
ukupno (USD)
Exports of goods -
total (USD)

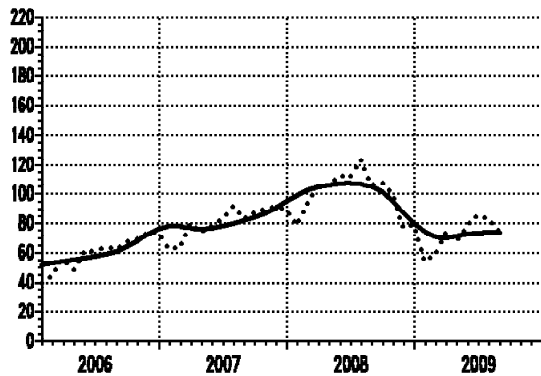

05033 I zvoz roba -
sredstva rada (USD)
Exports of goods -
capital goods (USD)

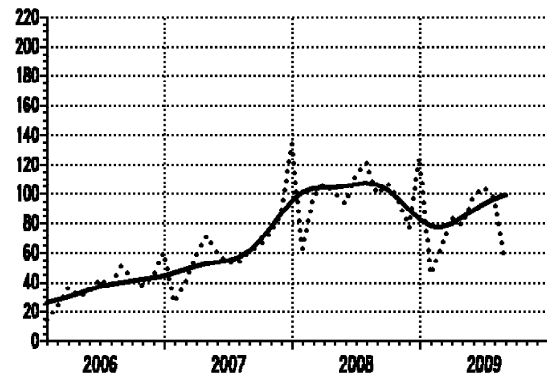

⊙ 2008=100

— trend - ciklus komponenta/trend - cycle component
..... origjinalna seri ja/original series

Seri ja Series	God. Year	I Jan	II Feb	III Mar	IV Apr	V May	VI Jun	VII Jul	VIII Aug	IX Sep	X Oct	XI Nov	XII Dec
05030	2007	62.7	63.8	80.0	74.0	78.3	83.8	91.7	82.9	87.2	90.1	91.9	89.4
05030	2008	78.6	94.6	104.8	106.1	112.7	111.6	123.5	106.0	107.0	99.3	76.5	79.2
05030	2009	54.2	58.5	73.7	67.4	78.7	85.9	82.9	73.7				
05033	2007	26.8	40.9	58.1	71.3	59.5	53.5	53.1	61.2	64.0	73.8	86.0	134.2
05033	2008	62.6	98.1	106.4	101.3	93.6	113.1	121.2	99.8	106.6	95.5	76.9	125.0
05033	2009	45.8	63.1	84.2	78.6	97.7	104.2	97.8	53.9				

05034 I zvoz roba -
materijal za reprodukciju (USD)
Exports of goods -
intermediates (USD)

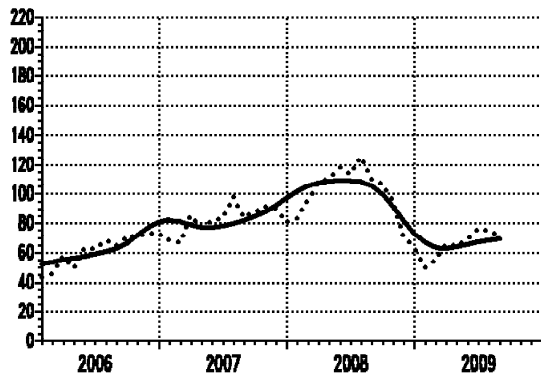

05035 I zvoz roba -
roba za li -nu potro{wu (USD)
Exports of goods -
consumer goods (USD)

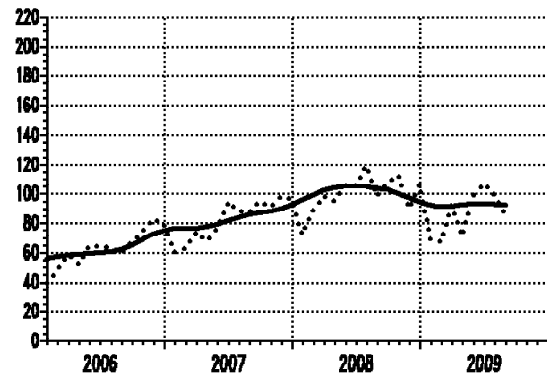

⊙ 2008=100

— trend - ciklus komponenta/trend - cycle component
..... origjinalna seri ja/original series

Seri ja Series	God. Year	I Jan	II Feb	III Mar	IV Apr	V May	VI Jun	VII Jul	VIII Aug	IX Sep	X Oct	XI Nov	XII Dec
05034	2007	68.3	67.0	85.1	76.6	81.5	83.8	98.1	84.0	87.4	91.9	90.4	80.8
05034	2008	83.1	96.1	107.1	110.7	118.0	113.5	125.4	109.6	106.7	95.2	71.5	63.3
05034	2009	49.8	54.7	65.5	64.6	68.9	75.8	75.0	71.7				
05035	2007	60.3	63.2	73.7	67.7	76.3	94.7	88.3	87.7	95.2	91.0	98.1	96.8
05035	2008	72.1	89.2	98.1	95.0	105.4	105.7	119.2	98.1	108.0	112.2	90.4	106.5
05035	2009	69.1	67.4	92.5	71.0	98.8	106.8	99.2	86.2				

05001 I zvoz -
energi ja (USD)
*Exports -
energy (USD)*

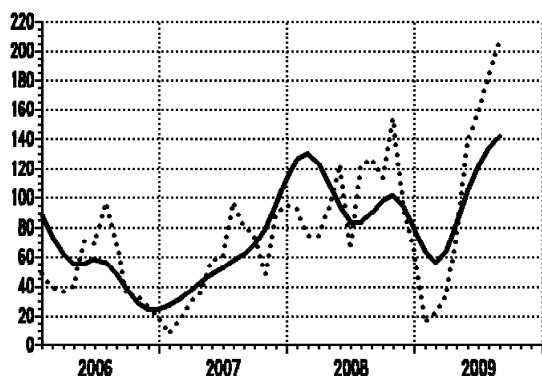

05002 I zvoz - i ntermedi jarni
proi zvodi osi m energi je (USD)
*Exports - intermedijary
products, except energy (USD)*

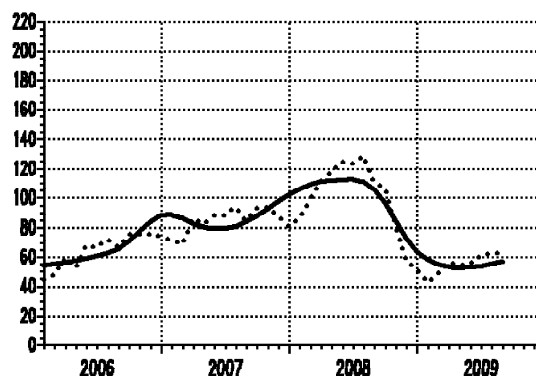

⊙ 2008=100

— trend - ciklus komponenta/trend - cycle component
..... origjinalna seri ja/original series

Seri ja Series	God. Year	I Jan	II Feb	III Mar	IV Apr	V May	VI Jun	VII Jul	VIII Aug	IX Sep	X Oct	XI Nov	XII Dec
05001	2007	8.3	18.2	29.6	37.2	57.5	59.5	97.0	81.1	75.3	48.1	88.0	95.5
05001	2008	92.4	75.0	74.3	92.8	122.9	65.4	121.5	127.3	113.8	153.6	95.0	65.9
05001	2009	15.7	22.8	33.4	72.4	139.2	157.3	182.7	206.9				
05002	2007	71.7	68.9	86.1	82.5	88.1	88.5	94.2	85.0	93.0	94.2	88.0	80.8
05002	2008	86.2	99.4	111.4	117.8	124.8	123.3	128.7	111.2	106.1	81.6	58.0	51.4
05002	2009	43.0	49.1	57.0	54.4	55.2	61.5	62.2	62.3				

05003 I zvoz -
kapi tal ni proi zvodi (USD)
*Exports -
capital products (USD)*

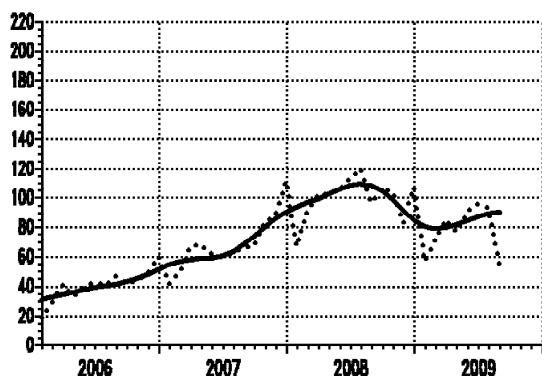

05004 I zvoz - trajni proi zvodi
za { i roku potro{ wu (USD)
*Exports -
durable products for consumption (USD)*

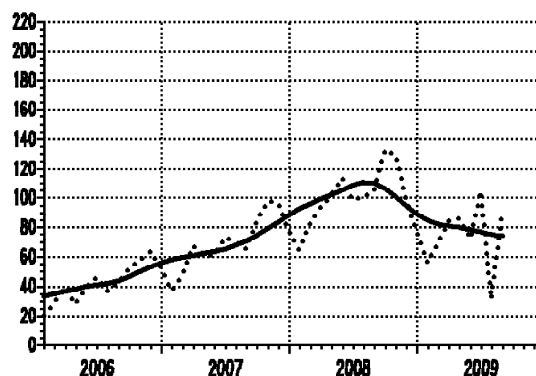

⊙ 2008=100

— trend - ciklus komponenta/trend - cycle component
..... origjinalna seri ja/original series

Seri ja Series	God. Year	I Jan	II Feb	III Mar	IV Apr	V May	VI Jun	VII Jul	VIII Aug	IX Sep	X Oct	XI Nov	XII Dec
05003	2007	41.9	50.1	67.3	67.9	62.0	60.0	62.8	65.7	67.2	83.9	88.4	111.3
05003	2008	66.7	91.9	102.3	102.1	105.9	113.7	119.9	96.5	106.9	103.5	83.2	107.3
05003	2009	57.0	71.0	85.5	76.4	90.9	96.2	93.5	53.6				
05004	2007	37.4	47.4	67.5	61.1	60.6	73.6	69.8	65.0	83.7	97.9	96.8	77.7
05004	2008	64.4	83.2	93.9	101.6	113.6	98.3	100.6	104.6	133.2	129.3	100.2	77.0
05004	2009	56.1	69.7	84.4	86.6	72.2	104.4	81.4	91.1				

05005 I zvoz - netrajni proizvodi -
za { i roku potro{ wu
**Exports - non-durable products for -
consumption**

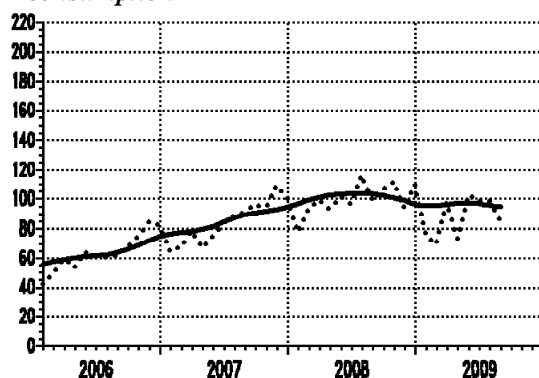

⊕ 2008=100

— trend - ciklus komponenta/trend - cycle component
..... originalna serija/original series

Seri ja Series	God. Year	I Jan	II Feb	III Mar	IV Apr	V May	VI Jun	VII Jul	VIII Aug	IX Sep	X Oct	XI Nov	XII Dec
05005	2007	64.5	67.9	79.0	67.5	75.2	83.7	89.1	91.1	96.2	94.3	109.0	100.7
05005	2008	77.7	94.2	99.6	93.7	101.5	96.7	116.1	98.7	106.9	111.8	93.3	109.7
05005	2009	75.8	69.8	98.0	73.2	102.8	98.3	98.3	85.6				

05040 Uvoz roba -
ukupno (USD)
**Imports of goods -
total (USD)**

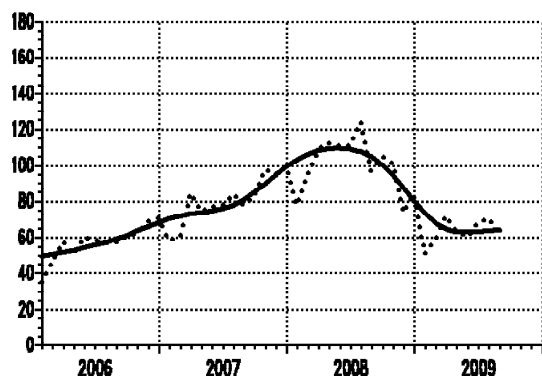

05043 Uvoz roba -
sredstva rada (USD)
**Imports of goods -
capital goods (USD)**

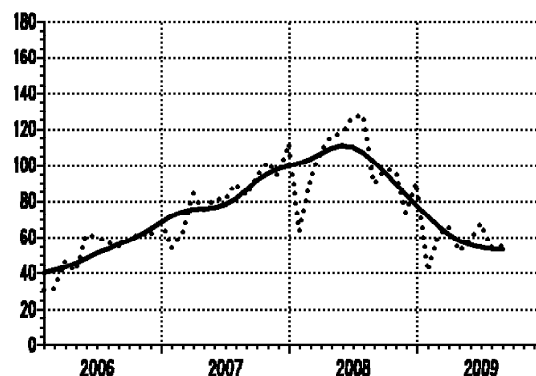

⊙ 2008=100

— trend - ciklus komponenta/trend - cycle component
..... originalna serija/original series

Seri ja Series	God. Year	I Jan	II Feb	III Mar	IV Apr	V May	VI Jun	VII Jul	VIII Aug	IX Sep	X Oct	XI Nov	XII Dec
05040	2007	58.6	61.0	84.3	74.3	77.0	77.6	84.0	77.6	82.8	97.6	95.2	99.6
05040	2008	77.7	94.7	108.9	112.3	110.7	111.1	124.0	96.7	105.1	101.0	73.6	84.2
05040	2009	51.3	59.1	71.9	64.1	60.3	68.5	70.5	62.5				
05043	2007	54.2	62.8	83.8	75.0	80.9	81.3	89.7	82.9	93.8	101.6	94.2	112.1
05043	2008	63.6	91.8	108.2	116.2	118.2	126.5	127.1	89.6	97.9	97.0	73.9	90.1
05043	2009	41.2	61.1	66.2	52.4	58.8	68.0	54.7	55.7				

05044 Uvoz roba -
materijal za reprodukciju (USD)
**Imports of goods -
intermediates (USD)**

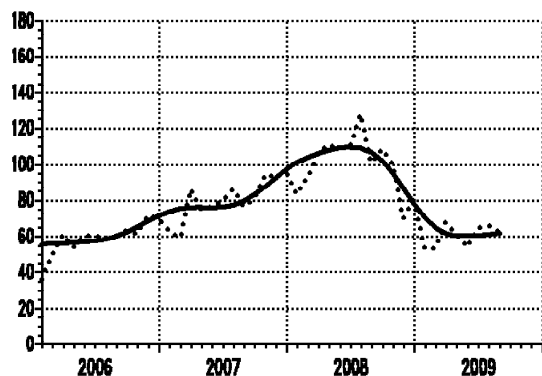

05045 Uvoz roba -
roba za li -nu potro{wu (USD)
**Imports of goods -
consumer goods (USD)**

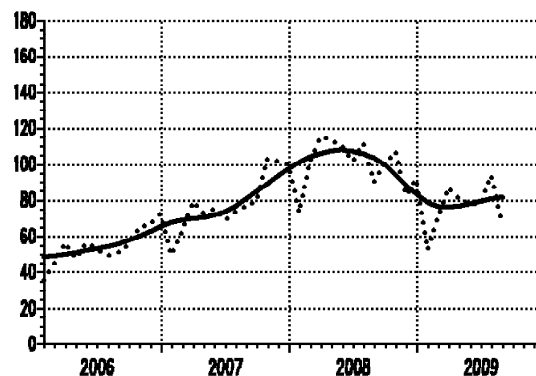

⊙ 2008=100

— trend - ciklus komponenta/trend - cycle component
..... originalna serija/original series

Seri ja Series	God. Year	I Jan	II Feb	III Mar	IV Apr	V May	VI Jun	VII Jul	VIII Aug	IX Sep	X Oct	XI Nov	XII Dec
05044	2007	63.1	59.5	86.4	74.8	76.5	79.6	86.2	76.4	80.9	94.4	93.0	96.1
05044	2008	83.3	92.7	106.8	110.8	108.8	110.3	127.6	101.1	108.6	99.8	70.1	80.0
05044	2009	53.5	54.0	67.9	61.3	54.2	65.0	66.3	62.8				
05045	2007	49.7	63.7	79.1	72.7	75.2	69.5	73.9	76.9	79.4	103.3	101.7	99.5
05045	2008	73.3	102.3	115.0	113.7	110.0	101.9	111.7	90.2	100.8	107.2	82.6	91.4
05045	2009	52.9	71.3	87.1	80.6	77.9	78.3	93.7	66.8				

05007 Uvoz -
energi ja (USD)
**Imports -
energy (USD)**

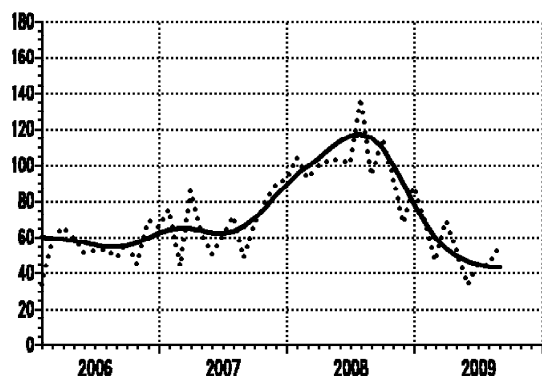

05008 Uvoz - i ntermedi jarni proi zvodi ,
osi m energi je (USD)
**Imports - intermediary products,
except energy (USD)**

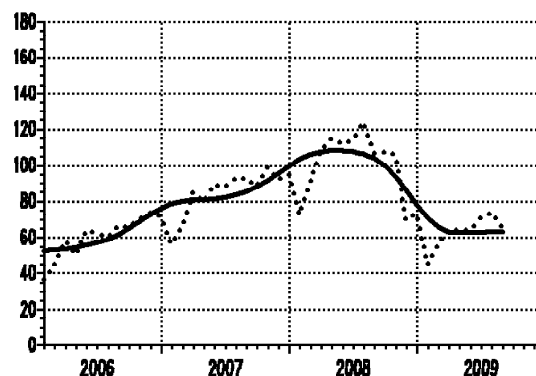

⊙ 2008=100

— trend - ciklus komponenta/trend - cycle component
..... origjinalna seri ja/original series

Seri ja Series	God. Year	I Jan	II Feb	III Mar	IV Apr	V May	VI Jun	VII Jul	VIII Aug	IX Sep	X Oct	XI Nov	XII Dec
05007	2007	75.5	43.8	85.8	63.0	50.6	61.1	71.7	49.0	66.9	79.9	89.4	91.9
05007	2008	104.3	92.8	99.7	102.9	103.2	101.3	137.2	94.3	114.5	93.7	68.2	87.9
05007	2009	68.8	47.2	69.4	52.8	34.0	44.7	44.6	55.7				
05008	2007	56.4	66.1	84.8	79.7	89.0	87.8	92.7	92.4	88.1	99.1	91.9	94.9
05008	2008	72.3	91.1	108.6	114.6	111.8	114.3	123.8	106.6	107.7	105.8	70.0	73.5
05008	2009	44.9	56.4	64.6	63.8	64.3	71.1	73.8	65.4				

05009 Uvoz -
kapi tal ni proi zvodi (USD)
**Imports -
capital products (USD)**

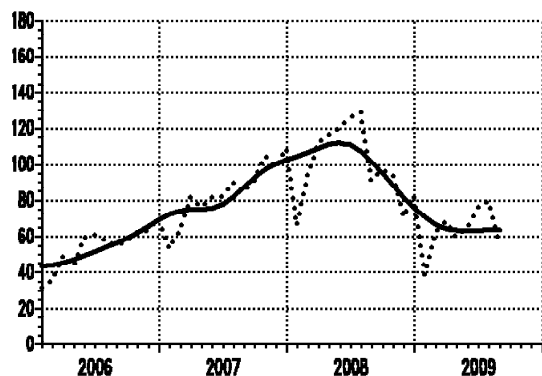

05010 Uvoz - trajni proi zvodi za
{ i roku potro{ wu (USD)
**Imports - durable products
for consumption (USD)**

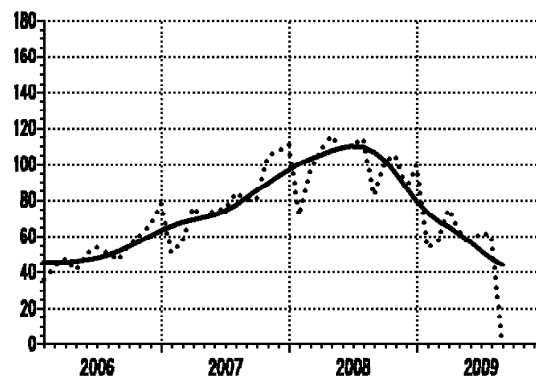

⊙ 2008=100

— trend - ciklus komponenta/trend - cycle component
..... origjinalna seri ja/original series

Seri ja Series	God. Year	I Jan	II Feb	III Mar	IV Apr	V May	VI Jun	VII Jul	VIII Aug	IX Sep	X Oct	XI Nov	XII Dec
05009	2007	53.4	64.1	81.8	76.4	81.4	82.4	89.6	84.3	90.7	105.1	98.4	108.9
05009	2008	66.3	94.2	111.9	116.6	120.3	125.7	128.4	91.2	96.9	94.5	71.1	82.7
05009	2009	38.8	62.7	68.4	60.1	65.1	76.0	79.6	56.3				
05010	2007	51.1	57.7	75.9	70.4	74.4	74.9	84.2	79.8	80.6	104.8	107.0	111.2
05010	2008	71.6	96.9	108.5	115.6	107.5	111.1	113.7	82.5	102.1	104.7	86.2	99.7
05010	2009	53.9	57.7	74.9	63.2	54.9	62.6	60.5	60.5				

05011 Uvoz - netrajni proizvodi -
za { i roku potro{ wu
**Imports - non-durable products for -
consumption**

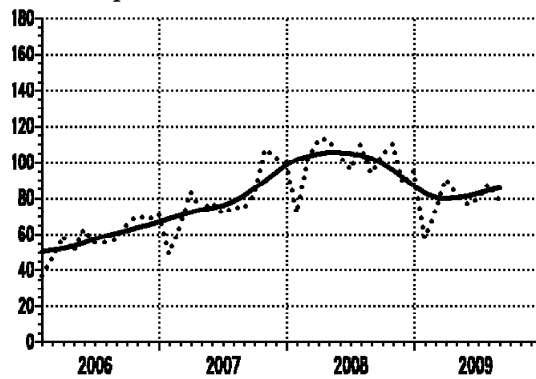

⊕ 2008=100

— trend - ciklus komponenta/trend - cycle component
..... ori gi nal na seri ja/original series

Seri ja Series	God. Year	I Jan	II Feb	III Mar	IV Apr	V May	VI Jun	VII Jul	VIII Aug	IX Sep	X Oct	XI Nov	XII Dec
05011	2007	49.4	64.7	83.7	72.7	78.0	71.7	75.2	74.4	81.8	107.7	102.7	99.5
05011	2008	72.1	101.7	112.5	112.3	103.6	96.0	109.8	93.7	104.9	110.4	87.9	95.1
05011	2009	58.4	73.2	90.5	82.2	76.7	79.7	87.7	78.5				

Zaposl enost

Employment

Seri je bazni h i ndeksa (prosek 2008=100)

Base indices series (average 2008=100)

[i fra Nazi v

Code Title

07000	Zaposl eni - ukupno <i>Employees - total</i>
07005	Zaposl eni - pri vatni preduzetni ci i zaposl eni kod wi h <i>Employees - private entrepreneurs and their employees</i>
07010	Zaposl eni u preduze}i ma, ustanovama i organi zaci jama - ukupno <i>Employees in enterprises, institutions and organizations - total</i>
07011	Zaposl eni u preduze}i ma, ustanovama i organi zaci jama - pri vreda <i>Employees in enterprises, institutions and organizations - economic activities</i>
07012	Zaposl eni u preduze}i ma, ustanovama i organi zaci jama - vanpri vreda <i>Employees in enterprises, institutions and organizations - non-economic activities</i>
07020	Li ca koja tra` e zaposl ewe <i>Persons seeking work</i>
07021	Nezaposl ena li ca <i>Unemployed</i>
07022	Sl obodna radna mesta - ponuda rada <i>Job vacancies - the labor supply</i>
07023	Zapo{ qavawe - evi denci ja Naci onal ne sl u` be za zapo{ qavawe <i>Employment - evidence of National Employment Service</i>

ZAPOSLENOST

Za prvih osam meseci 2009. godine ukupna zaposlenost je za 5,9% manja od proseka iz 2008. godine, i za 5,8% manja od ukupne zaposlenosti za osam meseci prethodne godine. Zaposlenost u preduzećima, ustanovama i organizacijama u drugom kvartalu 2009. je za 0,6% ispod proseka zaposlenosti u 2008. godini i manja je za 0,7% u poređenju sa istim periodom prethodne godine. Za prvih osam meseci 2009. godine zaposlenost privatnih preduzetnika i zaposlenih kod njih je za 18,5% manja od proseka iz 2008. godine, a za 18,9% od njihove zaposlenosti za osam meseci prethodne godine.

U drugom kvartalu 2009. zaposlenost u privrednim delatnostima (preduzećima, ustanovama i organizacijama) opada po stopi od 1,9% u odnosu na prosek 2008. i opada za 1,8% u odnosu na isti period prethodne godine. U prvih osam meseci ove godine, privredna zaposlenost je za 2,1% ispod proseka zaposlenosti 2008. a za 1,7% manja od istog perioda prethodne godine.

U drugom kvartalu 2009. godine zaposlenost u vanprivrednim delatnostima (preduzećima, ustanovama i organizacijama) raste po stopi od 2,3% u odnosu na prosek 2008. a za 2,2% u odnosu na isti period prethodne godine. U prvih osam meseci ove godine, vanprivredna zaposlenost je za 2% veća od proseka 2008. odnosno za 2,2% od istog perioda prethodne godine.

Broj registrovanih lica koja traže zaposlenost, ili ukupna nezaposlenost, u drugom kvartalu 2009. veća je za 2,3% od proseka nezaposlenosti u 2008. godini i za 0,3% od nezaposlenosti u drugom kvartalu 2008. godine. U prvih osam meseci ove, u odnosu na isti period prethodne godine, broj nezaposlenih lica (stvarna nezaposlenost) manji je za 0,1%, dok je od proseka iz 2008. godine manji za 2,2%.

Veliki raskorak između visoke tražnje za radom, izražene brojem nezaposlenih lica, i niske ponude rada, izražene preko broja slobodnih radnih mesta, izražen je i dalje. Broj registrovanih slobodnih radnih mesta u junu 2009. iznosi 59,7 hiljada i manji je za svega 0,6% od broja slobodnih radnih mesta u maju ove godine. U julu se taj broj smanjio za 0,8% u odnosu na prethodni mesec. Ponuda rada u avgustu (43,3 hiljade) 17,3 puta je manja od broja nezaposlenih lica, ili, ponuda rada u avgustu činila je tek 5,8% stvarne tražnje za radom. Pod pretpostavkom usklađene kvalifikacione strukture ponude rada i stvarne tražnje za radom, 94,2% ponude rada ostalo bi nepokriveno.

EMPLOYMENT

In the first eight months in 2009, the total employment decreased by 5.9%, comparing to the average in 2008, and decreased by 5.8% comparing to the same period previous year. Employment in enterprises, institutions and organizations in the second quarter in 2009 was 0.6% below the average in 2008, and 0.7% below the level attained in the same period previous year. In the first eight months in 2009, the private entrepreneurs, persons performing activities independently and their employees decreased by 18.5%, comparing to the average in 2008, and by 18.9% comparing to the same period previous year.

In the second quarter of 2009, the employment in economics (enterprises, institutions and organizations) decreased by 1.9% comparing to the average in 2008, and decreased by 1.8% with respect to the same period previous year. In the first eight months of this year, employment in economics decreased by 2.1%, comparing to the average in 2008, and decreased by 1.7% comparing to the same period previous year.

In the second quarter of 2009, the employment in non-economics (enterprises, institutions and organizations) increased by 2.3% comparing to the average in 2008, and by 2.2% with respect to the same period previous year. In the first eight months of the current year, employment in non-economics increased by 2% comparing to the average in 2008, and increased by 2.2% comparing to the same period previous year.

The number of the registered unemployed seeking work in the second quarter of 2009, increased by 2.3% in comparison with the average unemployed in 2008, and by 0.3% comparing to the same period previous year. The number of unemployed (real unemployed) decreased by 0.1% in the first eight months this year, comparing to same period in 2008, and compared to the average of 2008, the decrease was 2.2%.

A considerable discrepancy between the high labor demand, expressed in the number of the unemployed persons seeking work, and the low labor supply, expressed in the number of job vacancies, was still pronounced. The number of registered vacancies in June 2009 was 59.7 thousand, and decreased just by 0.6% with the respect to May this year. In July, this number represented 0.8% decrease with respect to the previous month. The labor supply in August (43.3 thousand) was 17.3 times lesser than to the real number of persons seeking work, representing just 5.8% of total labor demand. This means that 94.2% of labor supply wouldn't be covered; assuming that qualification structure of the labor supply matches the qualification structure of labor demand.

07000 Zaposl eni -
ukupno
**Employees -
total**

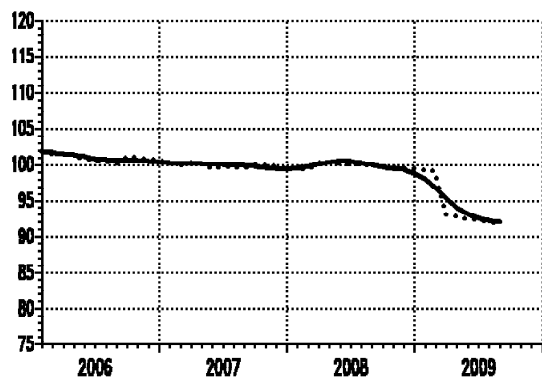

07005 Zaposl eni - pri vatni preduzetni ci
i zaposl eni kod wi h
**Employees - private entrepreneurs
and their employees**

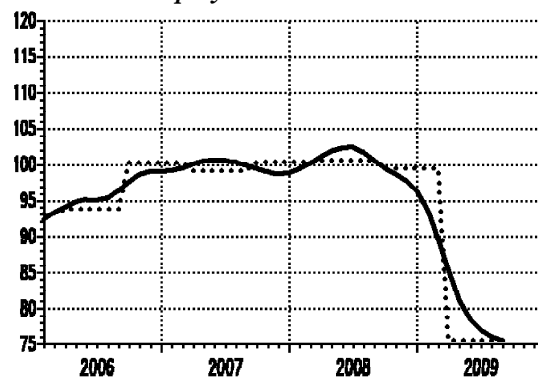

⊙ 2008=100

— trend - ciklus komponenta/trend - cycle component
..... originalna serija/original series

Seri ja Series	God. Year	I Jan	II Feb	III Mar	IV Apr	V May	VI Jun	VII Jul	VIII Aug	IX Sep	X Oct	XI Nov	XII Dec
07000	2007	100.3	99.9	100.2	100.1	99.5	99.8	99.7	99.4	100.1	99.9	99.8	99.6
07000	2008	99.5	99.3	100.3	100.2	100.1	100.0	100.0	99.9	99.7	99.7	99.6	99.5
07000	2009	99.2	99.1	93.0	92.8	92.5	92.3	92.1	91.8				
07005	2007	100.2	100.2	99.1	99.1	99.1	99.1	99.1	99.1	100.3	100.3	100.3	100.3
07005	2008	100.3	100.3	100.6	100.6	100.6	100.6	100.6	100.6	99.4	99.4	99.4	99.4
07005	2009	99.4	99.4	75.6	75.6	75.6	75.6	75.6	75.6				

07010 Zaposl eni u preduze}i ma, ustanovama
i organi zacijama - ukupno
**Employees in enterprises, institutions
and organizations - total**

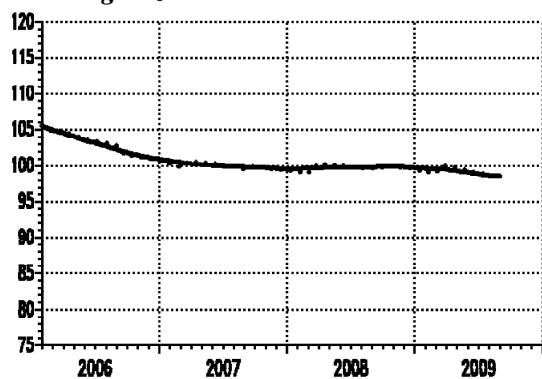

07011 Zaposl eni u preduze}i ma, ustanovama
i organi zacijama - pri vreda
**Employees in enterprises, institutions
and organizations - economic activities**

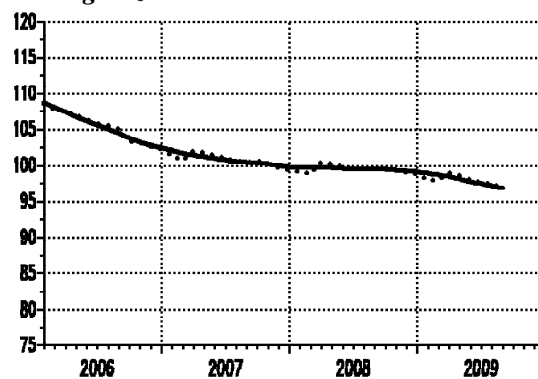

⊙ 2008=100

— trend - ciklus komponenta/trend - cycle component
..... originalna serija/original series

Seri ja Series	God. Year	I Jan	II Feb	III Mar	IV Apr	V May	VI Jun	VII Jul	VIII Aug	IX Sep	X Oct	XI Nov	XII Dec
07010	2007	100.3	99.8	100.7	100.5	100.3	100.0	99.9	99.5	99.9	99.7	99.5	99.3
07010	2008	99.1	98.9	100.2	100.1	100.0	99.8	99.7	99.6	99.8	99.8	99.7	99.6
07010	2009	99.1	98.9	100.0	99.7	99.2	99.0	98.7	98.3				
07011	2007	101.5	100.7	102.0	101.8	101.4	101.0	100.8	100.4	100.7	100.2	99.7	99.3
07011	2008	99.1	98.8	100.4	100.2	99.9	99.6	99.6	99.5	99.6	99.3	99.0	98.8
07011	2009	98.0	97.9	99.0	98.6	98.0	97.6	97.4	96.8				

Napomena: Kod serija 07010 i 07011 ni su obuhva}eni pri vatni preduzetni ci, li ca koja samostal no obavqaju delatnost - profesiju i zaposl eni kod wi h.

Footnote: In the series 07010 and 07011 excluding private entrepreneurs, persons

07012 Zaposleni u preduze}ima, ustanovama
i organizacijama - vanpri vreda
**Employees in enterprises, institutions
and organizations - non-economic activities**

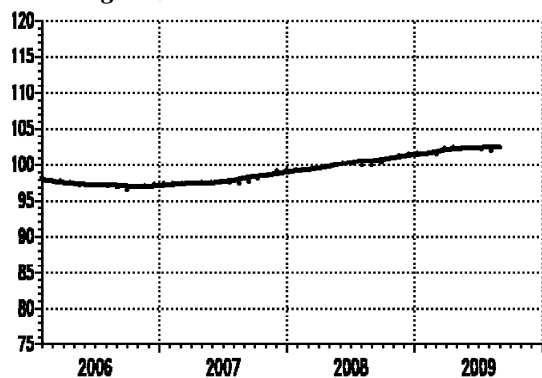

07020 Li ca koja
tra`e zaposl ewe
**Persons
seeking work**

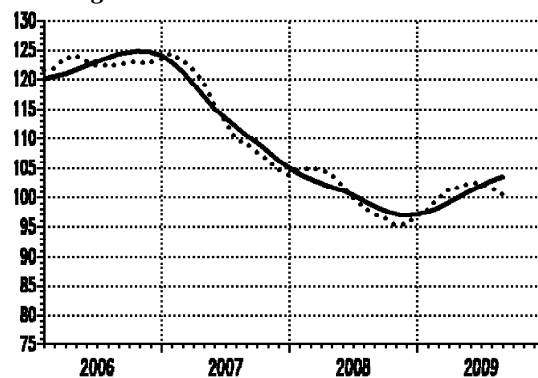

⊙ 2008=100

— trend - ciklus komponenta/trend - cycle component
..... originalna serija/original series

Seri ja Series	God. Year	I Jan	II Feb	III Mar	IV Apr	V May	VI Jun	VII Jul	VIII Aug	IX Sep	X Oct	XI Nov	XII Dec
07012	2007	97.4	97.4	97.5	97.6	97.6	97.6	97.6	97.4	98.0	98.6	99.1	99.2
07012	2008	99.3	99.2	99.7	99.8	100.2	100.2	100.0	99.9	100.3	101.1	101.4	101.6
07012	2009	101.6	101.4	102.3	102.4	102.2	102.2	102.0	101.7				
07020	2007	124.4	123.2	121.6	119.6	115.9	112.9	109.9	109.1	107.7	106.4	104.8	103.8
07020	2008	104.7	104.9	104.7	103.9	102.0	100.0	98.5	97.2	96.4	95.3	95.5	96.8
07020	2009	98.0	99.8	101.3	101.8	102.6	102.3	101.6	100.5				

07021 Nezaposlena
li ca
**Unemployed
persons**

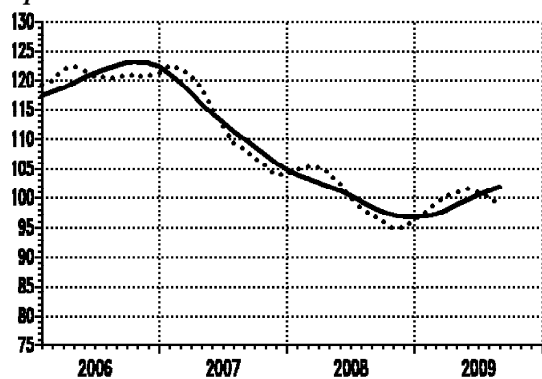

07022 Si obodna radna
mesta
**Job vacancies -
the labor supply**

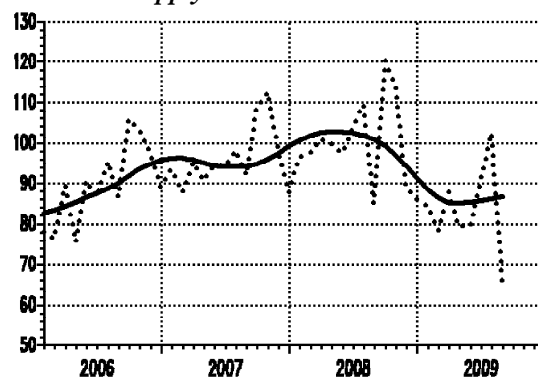

⊙ 2008=100

— trend - ciklus komponenta/trend - cycle component
..... originalna serija/original series

Seri ja Series	God. Year	I Jan	II Feb	III Mar	IV Apr	V May	VI Jun	VII Jul	VIII Aug	IX Sep	X Oct	XI Nov	XII Dec
07021	2007	122.4	121.9	120.8	118.8	115.2	112.3	109.3	108.4	106.9	105.5	103.9	103.9
07021	2008	104.9	105.3	105.2	104.4	102.3	100.1	98.5	97.1	96.1	94.9	95.0	96.3
07021	2009	97.5	99.2	100.3	100.9	101.5	100.9	100.1	98.9				
07022	2007	93.5	87.7	95.2	90.7	94.3	94.4	98.2	92.1	108.1	112.5	98.1	87.7
07022	2008	96.7	97.7	100.9	99.5	97.4	103.8	109.3	85.0	120.1	114.0	89.4	86.2
07022	2009	84.4	78.4	87.8	79.4	79.5	90.7	102.3	65.8				

Napomena: Kod serije 07012 ni su obuhva}eni privatni preduzetnici, li ca koja samostalno obavqaju delatnost - profesiju i zaposleni kod njih.

Footnote: In the series 07012 excluding private entrepreneurs, persons performing activities - occupation independently and their employees included.

07023 Zapo{ çavawe - evi denci ja
Naci onal ne sl u` be za zapo{ çavawe
Employment - evidence
of National Employment Service

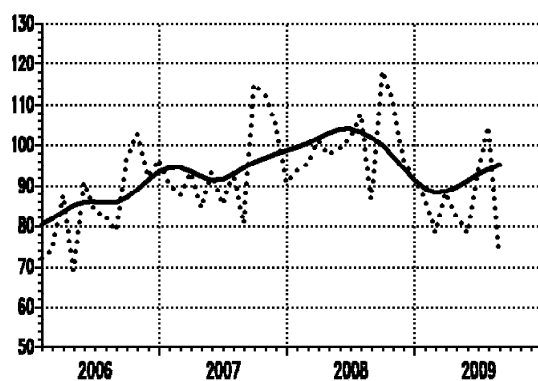

⊕ 2008=100

___ trend - ciklus komponenta/trend - cycle component
..... ori gi nal na seri ja/original series

Seri ja Series	God. Year	I Jan	II Feb	III Mar	IV Apr	V May	VI Jun	VII Jul	VIII Aug	IX Sep	X Oct	XI Nov	XII Dec
07023	2007	90.4	87.8	93.2	84.5	93.2	85.4	93.5	80.6	114.9	112.3	104.9	90.6
07023	2008	93.7	95.4	101.0	97.6	99.1	101.8	107.6	86.8	118.1	110.9	96.3	91.8
07023	2009	87.0	78.4	88.4	82.5	78.2	93.5	104.6	72.8				

Raspodela
Distribution

Seri je bazni h i ndeksa (prosek 2008=100)
Base indices series (average 2008=100)

[i f r a N a z i v
Code Title

07040	Real ne prose-ne neto zarade bez poreza i dopri nosa - ukupno <i>Real average net wages without taxes and contributions - total</i>
07041	Real ne prose-ne neto zarade bez poreza i dopri nosa - pri vredne del atnosti <i>Real average net wages without taxes and contributions - economic activities</i>
07042	Real ne prose-ne neto zarade bez poreza i dopri nosa - vanpri vredne del atnosti <i>Real average net wages without taxes and contributions - non-economic activities</i>
09022	Pri hodi i pri mawa buxeta - raspore eni buxetu republ i ke <i>Revenues and receipts of the budget - distributed to republics</i>
09023	Pri hodi i pri mawa buxeta - raspore eni buxeti ma op{ ti na i gradova <i>Revenues and receipts of the budget - distributed to communes and towns</i>

RASPODELA

Prose-no i spl a}ena neto zarada bez poreza i dopronosa u junu je iznosila 31768 dinara (u pri vredi 29310 dinara, u vanpri vredi 37000 dinara), { to je nominalno vi { e za 2,2% (u pri vredi za 2,3%, u vanpri vredi za 1,6%), a real no za 2,2% (u pri vredi za 2,2% i vanpri vredi mawe za 2,4%) u odnosu na prethodni mesec. U ul u je prose-no i spl a}ena neto zarada (32553 dinara, u pri vredi 30333 dinara, u vanpri vredi 28915 dinara) pove}ana u odnosu na jun, za 2,5% (u pri vredi 3,5% i vanpri vredi za 0,8%) u nominal nom i znosu, dok je real no pove}ana za od 3,4% (u pri vredi 4,4%, u vanpri vredi 1,7%). U avgustu je prose-no i spl a}ena neto zarada 31338 dinara (u pri vredi 30333 dinara, u vanpri vredi 37284 dinara) mawa od zarade u jul u, za 3,7% (u pri vredi za 4,7% i vanpri vredi za 1,8%), dok real no smawewe i znosi 3,6% (u pri vredi za 4,6%, u vanpri vredi za 1,7%).

Prema statisti -kim podaci ma, mese-ni rast neto zarada se, uobi -ajeno svake godine preki da u maju, kada su zarade mawe nego u prethodnom mesecu. Pro{ le i ove godine se trend zarada nastavqa, s tim { to se desi o preki d porasta u martu i maju, a ove godine i u avgustu.

Godi { we stope rasta za ukupne nominal ne neto zarade u junu, jul u i avgustu i znose 9,3%, 10,7% i 6,4%, a real ne 1,4%, 2,4% i 1,4%.

Od po-etka ove godine do kraja avgusta, prose-na nominal na neto zarada ve}a je za 7,3% (u pri vredi za 9%, u vanpri vredi za 2,1%) od proseka 2008, a ve}a za 10,6% (pri vreda za 12,1%, vanpri vreda za 6,2%) od neto zarade i z istog peri oda prethodne godine.

Kumul ativno posmatrano za prvih osam meseci 2009. godine u odnosu na prvih osam meseci prethodne godine, pri hodi buxeta raspore|eni buxetu Republike ve}i su za 22,2% (real no za 12,4%) i spori je su rasli od pri hoda buxeta raspore|enih op{ ti nama i gradovi ma koji su mawi nominal no 11,3% a real no za 18,2% u posmatranom peri odu.

Godi { we stope rasta za pri hode buxeta raspore|ene buxetu Republike u junu, jul u i avgustu nominal no i znose 19,5%, 35,8% i 85,4%, a real ne 8,9%, 25,7% i 71,8%. Godi { we stope rasta za pri hoda buxeta raspore|enih op{ ti nama i gradovi ma u junu, jul u i avgustu i znose nominal no -13,7%, -1,1% i -11,8%, a real ne -19,9%, -8,4% i -18,2%.

DISTRIBUTION

Average net wages (salaries), without taxes and contributions, disbursed in June amounted to 31768 Dinars (in economy 29310 Dinars, in non-economic activities 37000 Dinars), what represents the nominal increase of 2.2% (in economy by 2.3%, in non-economic activities by 1.6%) and the real increase of 2.2% (in economy by 2.2%, in non-economic activities decreased by -2.4%), compared to the previous month. In July, comparing to June, average net wage (salary), without taxes and contributions, disbursed (32553 Dinars), in economy 30333 Dinars, in non-economic activities 28916 Dinars) increased by 2.5% (by 3.5% in economy, in non-economic activities by 0.8%) nominally, but in real terms the increase was 3.4% (4.4% in economy, 1.7% in non-economic activities). In August, comparing to July, average net wage (salary), without taxes and contributions, disbursed is 31338 Dinars (in economy, 30333 Dinars, in non-economic activities 37284 Dinars) and it decreased by 3.7% (by 4.7% in economy, by 1.8% in non-economic activities), but in real terms there was decrease of 3.6% (by 4.6% in economy, by 1.7% in non-economic activities).

According to statistical data, the increasing trend of average net wages turns down in May, as it happens every year. Last and this year a trend continued, when it was interrupted in March and May and in this year in August, also.

Annual growth rates of net wages in June, July and August amounted, nominally, to 9.3%, 10.7% and 6.4%, while they were 1.4%, 2.4% and 1.4%, in real terms.

From the beginning of the year until the end of August, the average net wages increased nominally by 7.3% (by 9% in economy, by 2.1% in non-economic activities) comparing to the average in 2008, and by 10.6% (by 12.1% in economy, by 6.2% in non-economic activities) comparing to the same period previous year.

In period January-August 2009, comparing to 2008, the budget revenues distributed to republic budgets recorded an increase of 22.2% nominally (12.4% the real value) and grew slower than the increase of budget revenues distributed to communes and towns, which that decreased by 11.3% nominally, and 18.2% the real value, in this period.

Annual growth rates of budget revenues distributed to republic budgets in June, July and August amounted, nominally, to 19.5%, 35.8% and 85.4%, while they were 8.9%, 25.7% and 71.8%, in real terms.

Annual growth rates of budget revenues distributed to communes and towns in June, July and August amounted, nominally, to -13.7%, -1.1%, -11.8%, while they were -19.9%, -8.4%, -18.2%, in real terms.

07040 Real ne prose-ne neto zarade bez poreza i dopri nosa - ukupno

Real average net wages without taxes and contributions - total

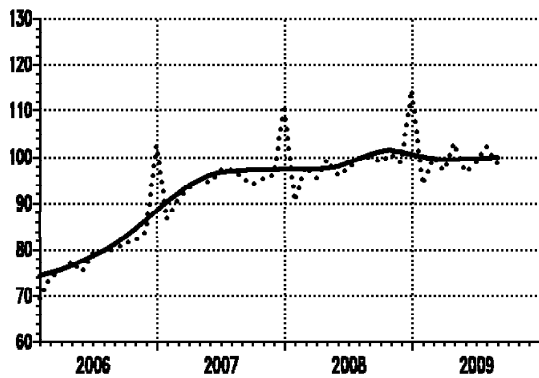

07041 Real ne prose-ne neto zarade bez poreza i dopri nosa - pri vredne del atnosti

Real average net wages without taxes and contributions - economic activities

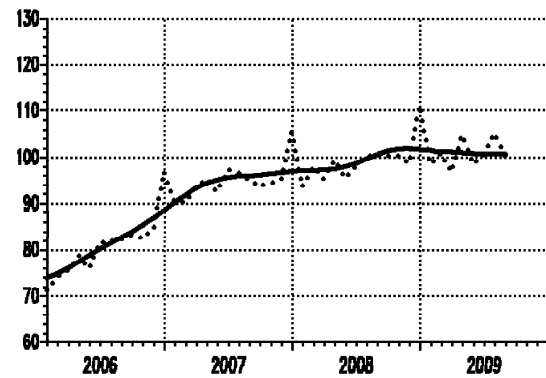

⊙ 2008=100

— trend - ciklus komponenta/trend - cycle component
 originalna serija/original series

Seri ja Series	God. Year	I Jan	II Feb	III Mar	IV Apr	V May	VI Jun	VII Jul	VIII Aug	IX Sep	X Oct	XI Nov	XII Dec
07040	2007	86.7	90.9	93.2	94.9	94.6	97.4	97.2	95.7	94.1	95.5	96.2	111.2
07040	2008	90.5	98.1	95.5	99.4	96.1	97.5	99.9	100.0	99.1	100.8	98.9	114.4
07040	2009	94.0	99.9	97.1	103.1	96.9	98.9	102.3	98.6				
07041	2007	90.4	90.3	93.2	95.2	92.5	97.3	96.5	95.1	93.7	94.3	95.3	105.5
07041	2008	93.6	98.1	95.2	99.4	95.4	98.2	99.9	100.9	100.3	100.2	98.8	111.0
07041	2009	98.5	100.9	96.9	104.7	98.5	100.7	105.1	100.3				

07042 Real ne prose-ne neto zarade bez poreza i dopri nosa - vanpri vredne del atnosti

Real average net wages without taxes and contributions - non-economic activities

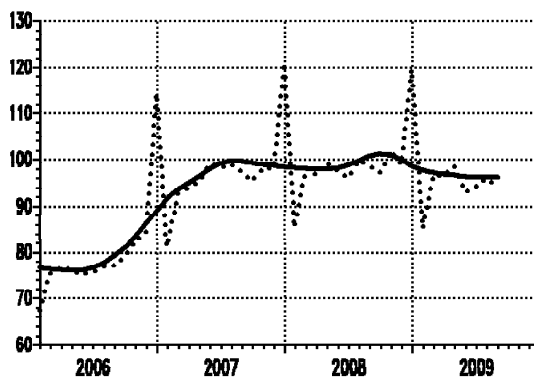

⊙ 2008=100

— trend - ciklus komponenta/trend - cycle component
 originalna serija/original series

Seri ja Series	God. Year	I Jan	II Feb	III Mar	IV Apr	V May	VI Jun	VII Jul	VIII Aug	IX Sep	X Oct	XI Nov	XII Dec
07042	2007	81.2	92.8	94.1	95.2	99.0	98.2	99.1	97.3	95.4	98.0	98.0	120.8
07042	2008	85.4	98.2	96.7	99.3	97.7	96.1	99.7	98.7	97.1	101.8	98.9	119.4
07042	2009	85.3	96.6	96.4	98.6	93.0	94.3	95.9	94.3				

09022 Prihodi i prijava buxeta - raspoređeni buxetu republike
Revenues and receipts of the budget - distributed to republics

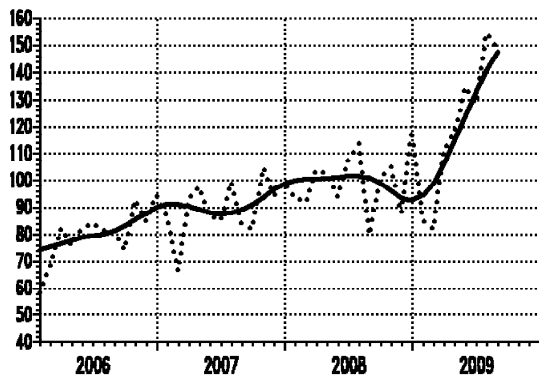

09023 Prihodi i prijava buxeta - raspoređeni buxeti maopćtina i gradova
Revenues and receipts of budget - distributed to communes and towns

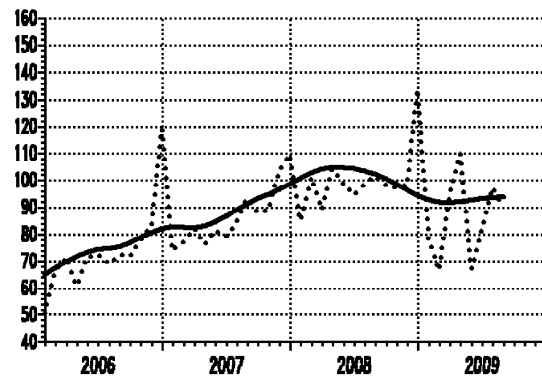

⊙ 2008=100

— trend - ciklus komponenta/trend - cycle component
..... originalna serija/original series

Seri ja Series	God. Year	I Jan	II Feb	III Mar	IV Apr	V May	VI Jun	VII Jul	VIII Aug	IX Sep	X Oct	XI Nov	XII Dec
09022	2007	86.5	66.5	93.2	97.5	86.8	85.4	99.2	84.1	82.1	104.5	94.3	99.0
09022	2008	93.7	91.8	104.1	102.5	94.0	107.7	113.4	80.1	101.2	105.0	87.9	118.5
09022	2009	85.3	82.2	111.5	117.4	134.4	128.6	154.0	148.6				
09023	2007	74.1	77.3	82.5	76.5	81.7	79.3	84.8	93.2	88.4	89.1	103.7	109.6
09023	2008	84.9	100.9	89.3	104.4	98.7	94.5	98.2	101.7	98.2	97.1	98.0	134.0
09023	2009	78.5	66.7	95.0	109.9	67.2	81.6	97.1	89.7				

Cene
Prices

Seri je lan-ani hi baznih indeksa (prosek 2008=100)
Chain and base indices series (average 2008=100)

[i fra Nazi v
Code Title

06010	Cene proizvođača industrijskih proizvoda - ukupno <i>Producers' prices of manufactured goods - total</i>
06014	Cene proizvođača industrijskih proizvoda - energija <i>Producers' prices of manufactured goods - energy</i>
06015	Cene proizvođača industrijskih proizvoda - intermedijarni proizvodi, osim energije <i>Producers' prices of manufactured goods - intermediary products, except energy</i>
06016	Cene proizvođača industrijskih proizvoda - kapitalni proizvodi <i>Producers' prices of manufactured goods - capital products</i>
06017	Cene proizvođača industrijskih proizvoda - trajni proizvodi za { i roku potro{ wu <i>Producers' prices of manufactured goods - durable products for consumption</i>
06018	Cene proizvođača industrijskih proizvoda - netrajni proizvodi za { i roku potro{ wu <i>Producers' prices of manufactured - total</i>
06020	Cene proizvođača industrijskih proizvoda - ukupno - bazni i indeksi <i>Producers' prices of manufactured - total - base indices</i>
06040	Cene na malo - ukupno - lan-ani i indeksi <i>Retail prices - total - chain indices</i>
06060	Tro{ kovi `i vota - ukupno - lan-ani i indeksi <i>Consumer prices - total - chain indices</i>
06049	Cene na malo - ukupno - bazni i indeksi <i>Retail prices - total - base indices</i>
06079	Tro{ kovi `i vota - ukupno - bazni i indeksi <i>Consumer prices - total - base indices</i>

CENE

Cene proizvođa-a industrijskih proizvoda bel`e mese-ni rast za jun i avgust od 2,1% i 1,1%, a pad u jul u od 0,3%. Posmatrano po nameni EU, u avgustu su najviše porasle cena proizvođa-a energije za 3,9% i cene proizvođa-a intermedijarnih proizvoda za 0,3%. Pale su, na mese-nom nivou cene proizvođa-a trajnih proizvoda za { i roku potro{wu (za 0,2%), zati m cene proizvođa-a kapitalnih proizvoda (za 0,5%) i cene proizvođa-a netrajnih proizvoda za { i roku potro{wu porasle za 0,2%.

Od po-etka godine do avgusta, po sektori ma industrije, u odnosu na decembar 2009. cene proizvođa-a u proseku su ve}e u sektoru va|ewa rude i kamena za 29,2%, zati m u sektoru prera|iva-ke industrije za 5,1%, a cene proizvodwe el ektri -ne energije, gasa i vode za 1,1%. U avgustu, u odnosu na decembar 2009. najviše su porasle cene proizvođa-a energije za 13,6% i cene proizvođa-a kapitalnih proizvoda za 9,2%. Tako je, porasle su i cene trajnih i netrajnih proizvoda za { i roku potro{wu (za 4,6%, odnosno za 3,6%) kao i cene intermedijarnih proizvoda (za 1,3%).

Cene na malo su u junu porasle za 0,4%, pri -emu su od roba pale cene poqopri vrednih proizvoda (za 6,4%) i cene sve`ih prehrambenih proizvoda (za 0,7%), dok su najviše porasle cene industrijski prehrambenih proizvoda (za 1,3%). Mese-na inflacija u jul u bel`i pad od 0,2%, a u avgustu rast od 0,1%. U jul u su zabel`ena pojedini wewa, sl i -na junski m (poqopri vredni proizvodi za 17,5% i sve`i prehrambeni proizvodi za 3,6%) dok su najviše poskupeli industrijski prehrambeni proizvodi (0,4%). U rastu cena na malo u avgustu (od 0,1%) predwa-e cene poqopri vrednih proizvoda (od 2,5%) i cene usluga (0,4%), dok su cene roba ostale na nivou iz jul a. U rastu cena na malo u septembru (od 0,3%) predwa-e poqopri vredni proizvodi koji su poskupeli za 0,7% i cene usluga koje su poskupele za 0,6%, dok su industrijski prehrambeni proizvodi i prehrambeni proizvodi ukupno su pojedini i za 0,4%, odnosno za 0,3%.

Tro{ kovi `i vota u junu rastu za 0,1%, u jul u i avgustu padaju za 0,9%, odnosno za 0,1%, dok u septembru bele`e rast od 0,2%. U junu su najviše pove}ani izdaci za saobra}ajna sredstva i usluge (1,8%), dok su smaweni tro{ kovi za ishranu (0,9%). U jul u su najviše pali izdaci za ishranu (3%), a najviše porasli izdaci za ode}u i obu}u (1,3%). U avgustu, pad tro{kova `i vota od 0,1% opredeqen je pove}anim izdaci ma za usluge (0,6%), zati m ishranu (1%), ode}u i obu}u (0,1%) i za robe (0,2%). U septembru su najviše porasli izdaci za stanowawe (0,6%) i za usluge (0,5%). Od po-etka godine do kraja septembra tro{ kovi `i vota su pove}ani za 6%.

PRICES

Producers' prices of manufactured goods increased in June and August by 2.1%, by 1.1%. In July they recorded a decrease of 0.3%. Observed by use (EU-classification), the biggest growth recorded in August was with prices of energy by 3.9% and prices of intermediary products which increased by 0.3%. The decrease recorded in August was with the prices of durable products for consumption (by 0.2%), the prices of capital goods (by 0.5%) and the prices of non-durable products for consumption (by 0.2%).

From the beginning of the year until August, observed by industrial sectors, producers' prices were greater in average than prices in December 2009. in sectors: mining and quarrying by 29.2%, than manufacturing by 5.1% and prices of electricity, gas and water supply by 1.1%. In August, with respect to December last year, the greatest increase was recorded in producers' prices of energy (13.6%) and prices of capital products (9.2%). The increase was recorded with prices of durable products (4.6%), prices of non durable products (3.6%) and prices of intermediary products (1.3%).

The retail prices increased in June by 0.4%. The decrease was recorded with the prices of agricultural products (6.4%) and fresh agricultural food products (0.7%), while the biggest growth was with the prices of industrial non food products (1.3%). Retail prices decreased in July by 0.2, and in August they increased by 0.1%. In July, as well as in June, the retail prices recorded decrease (prices of agricultural food products by 17.5% and fresh agricultural food products by 3.6%) while the biggest growth was with the prices of industrial food products (by 0.4%). In growth of the retail prices in August (0.1%) with respect to July, precede the prices of agricultural products (2,5%), and prices of services (0.4%) while prices of goods maintained the same level as it was in July. In the growth of the retail prices in September (0.3%), prices of industrial agricultural products increased by 0.7% and prices of services by 0.6%, while the prices of industrial food products and total food products decreased by 0.4% and 0.3%, respectively.

Consumer prices in June increased by 0.1%. Monthly growth rates of consumer prices in July and August recorded decrease of 0.9% and of 0.1%, respectively, but in September they increased by 0.2%. In June, the biggest growth of expenditure was for traffic facilities of 1.8%, while expenditure for food decreased by 0.9%. In July, the biggest decrease was for food (3%) and the biggest growth was for shoes and clothes (1.3%). In August, the total index (0.1%) was influenced by expenditure increase for services (by 0.6%), for food (1%), shoes and clothes (0.1%) and for goods (0.2%). In September, the biggest growth was for accommodation (0.6%) and services (0.5%). From the beginning of the year until the end of September, consumer prices increased by 6%.

06010 Cene proizvođača i industrijskih proizvoda - ukupno

Producers' prices of manufactured goods - total

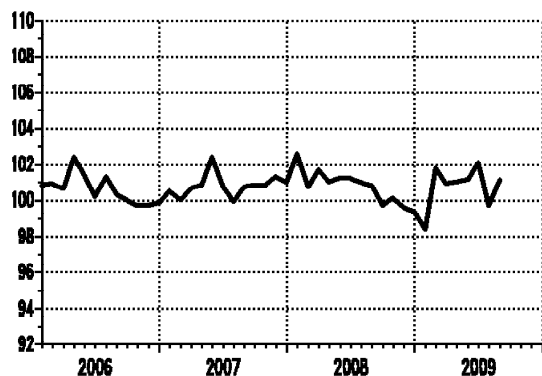

06014 Cene proizvođača i industrijskih proizvoda - energija

Producers' prices of manufactured goods - energy

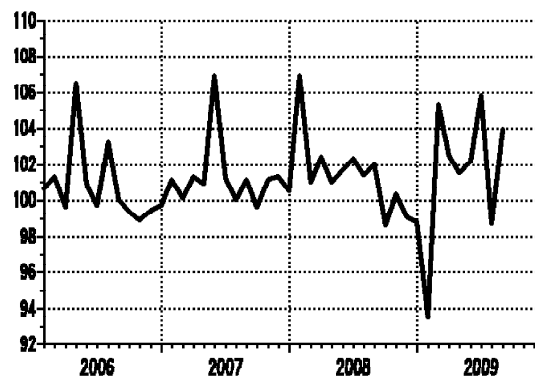

Lan-ani i indeksi /Chain indices

— originalna serija/original series

Seri ja Series	God. Year	I Jan	II Feb	III Mar	IV Apr	V May	VI Jun	VII Jul	VIII Aug	IX Sep	X Oct	XI Nov	XII Dec
06010	2007	100.5	100.0	100.6	100.8	102.4	100.7	99.9	100.7	100.8	100.8	101.2	101.0
06010	2008	102.6	100.7	101.7	101.0	101.2	101.2	101.0	100.8	99.7	100.1	99.6	99.4
06010	2009	98.4	101.8	100.9	101.0	101.1	102.1	99.7	101.1				
06014	2007	101.1	100.1	101.3	100.9	106.9	101.2	100.0	101.1	99.6	101.1	101.3	100.5
06014	2008	106.9	101.0	102.4	101.0	101.7	102.3	101.4	102.0	98.6	100.3	99.1	98.8
06014	2009	93.5	105.3	102.5	101.6	102.2	105.8	98.7	103.9				

06015 Cene proizvođača i industrijskih proizvoda - intermedijarni proizvodi, osim energije

Producers' prices of manufactured goods - intermediary products, except energy

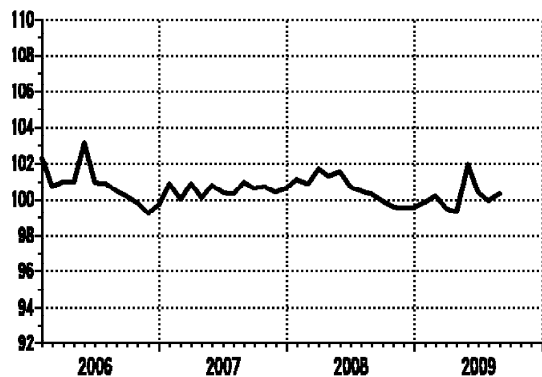

06016 Cene proizvođača i industrijskih proizvoda - kapitalni proizvodi

Producers' prices of manufactured goods - capital products

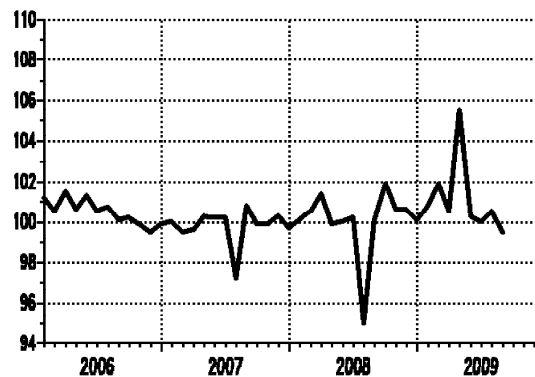

Lan-ani i indeksi /Chain indices

— originalna serija/original series

Seri ja Series	God. Year	I Jan	II Feb	III Mar	IV Apr	V May	VI Jun	VII Jul	VIII Aug	IX Sep	X Oct	XI Nov	XII Dec
06015	2007	100.9	100.0	100.9	101.1	100.8	100.4	100.3	101.0	100.6	100.7	100.4	100.6
06015	2008	101.1	100.9	101.7	101.3	101.5	100.7	100.5	100.3	99.9	99.6	99.5	99.5
06015	2009	99.8	100.2	99.5	99.3	101.9	100.4	99.9	100.3				
06016	2007	100.0	99.5	99.6	100.3	100.2	100.2	97.2	100.8	99.9	99.9	100.3	99.7
06016	2008	100.1	100.5	101.4	99.9	100.0	100.2	95.0	100.1	101.9	100.6	100.6	100.1
06016	2009	100.8	101.9	100.5	105.5	100.3	100.0	100.5	99.5				

06017 Cene proizvođača industrijskih proizvoda - trajni proizvodi za { i roku potro{wu
Producers' prices of manufactured goods - durable products for consumption

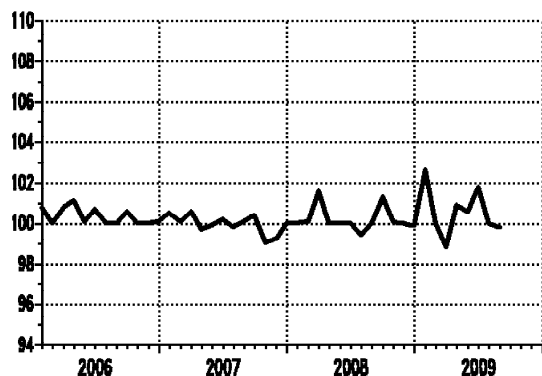

06018 Cene proizvođača industrijskih proizvoda - netrajni proizvodi za { i roku potro{wu
Producers' prices of manufactured goods - non-durable products for consumption

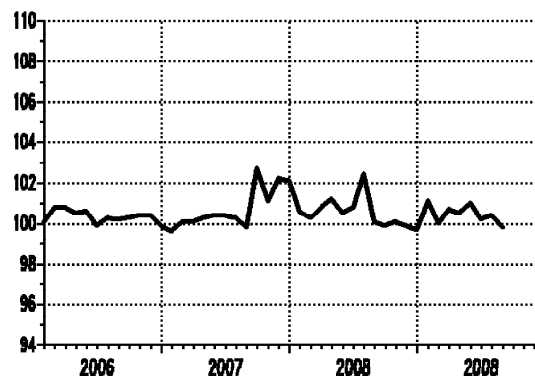

Lan--ani i ndeksi /Chain indices

___ originalna serija/original series

Seri ja Series	God. Year	I Jan	II Feb	III Mar	IV Apr	V May	VI Jun	VII Jul	VIII Aug	IX Sep	X Oct	XI Nov	XII Dec
06017	2007	100.5	100.1	100.6	99.7	99.9	100.2	99.8	100.1	100.4	99.0	99.2	100.0
06017	2008	100.0	100.1	101.6	100.0	100.0	100.0	99.4	100.0	101.3	100.1	100.0	99.9
06017	2009	102.6	100.0	98.8	100.9	100.6	101.8	100.0	99.8				
06018	2007	99.6	100.1	100.1	100.3	100.4	100.4	100.3	99.8	102.7	101.1	102.2	102.1
06018	2008	100.6	100.3	100.8	101.2	100.5	100.8	102.4	100.1	99.9	100.1	99.9	99.7
06018	2009	101.1	100.0	100.7	100.5	101.0	100.2	100.4	99.8				

06020 Cene proizvođača industrijskih proizvoda -
 ukupno
*Producers' prices of manufactured-
 total*

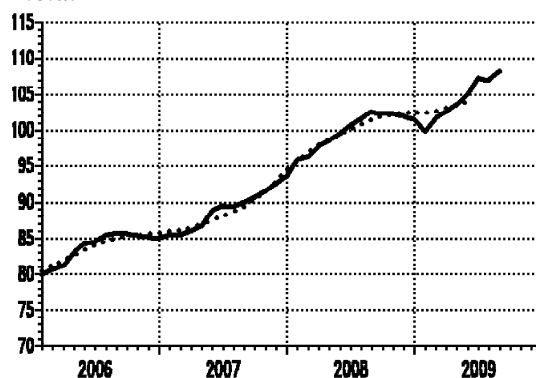

⊙ 2008=100

___ trend - ciklus komponenta/trend - cycle component
 originalna serija/original series

Seri ja Series	God. Year	I Jan	II Feb	III Mar	IV Apr	V May	VI Jun	VII Jul	VIII Aug	IX Sep	X Oct	XI Nov	XII Dec
06020	2007	85.5	85.5	86.0	86.7	88.8	89.4	89.3	89.9	90.6	91.4	92.4	93.4
06020	2008	95.8	96.2	97.7	98.5	99.5	100.6	101.5	102.5	102.2	102.2	101.9	101.4
06020	2009	99.8	101.6	102.5	103.5	105.0	107.2	106.9	108.1				

06040 Cene na malo -
ukupno
**Retail prices -
total**

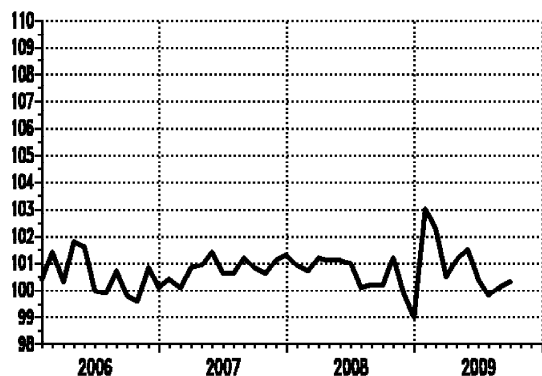

06060 Troškovi života -
ukupno
**Consumer prices -
total**

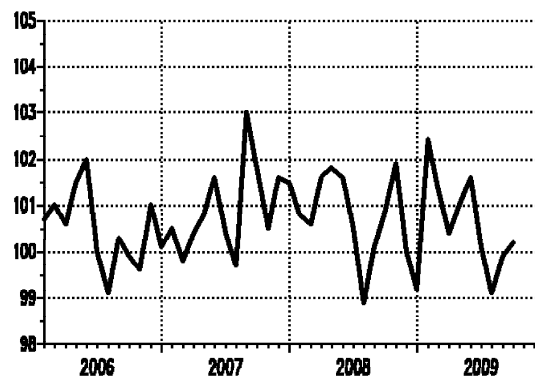

Lan-ani indeksi /Chain indices

— originalna serija/original series

Seri ja Series	God. Year	I Jan	II Feb	III Mar	IV Apr	V May	VI Jun	VII Jul	VIII Aug	IX Sep	X Oct	XI Nov	XII Dec
06040	2007	100.4	100.1	100.8	100.9	101.4	100.6	100.6	101.2	100.8	100.6	101.1	101.3
06040	2008	100.9	100.7	101.2	101.1	101.1	101.0	100.1	100.2	100.2	101.2	99.9	99.0
06040	2009	103.0	102.3	100.5	101.1	101.5	100.4	99.8	100.1	100.3			
06060	2007	100.5	99.8	100.4	100.8	101.6	100.4	99.7	103.0	101.8	100.5	101.6	101.5
06060	2008	100.8	100.6	101.6	101.8	101.6	100.5	98.9	100.1	100.9	101.9	100.0	99.2
06060	2009	102.4	101.3	100.4	101.0	101.6	100.1	99.1	99.9	100.2			

06049 Cene na malo -
ukupno
**Retail prices -
total**

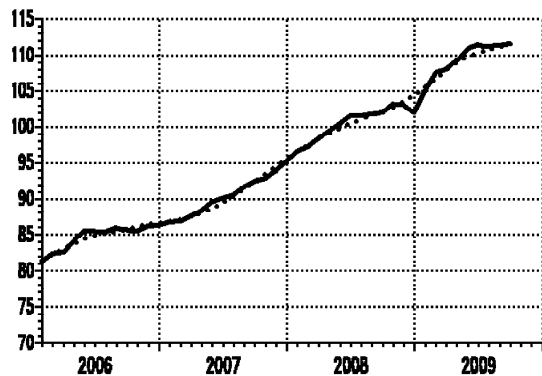

06079 Troškovi života -
ukupno
**Consumer prices -
total**

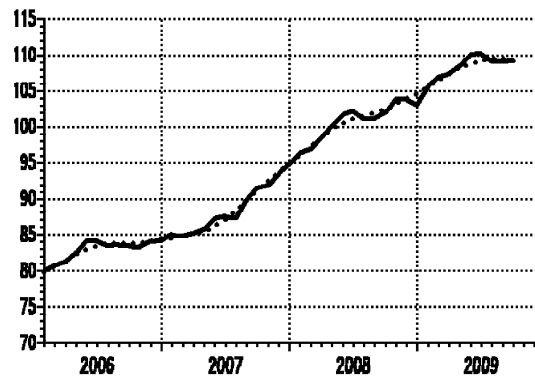

⊙ 2008=100

— trend - ciklus komponenta/trend - cycle component
..... originalna serija/original series

Seri ja Series	God. Year	I Jan	II Feb	III Mar	IV Apr	V May	VI Jun	VII Jul	VIII Aug	IX Sep	X Oct	XI Nov	XII Dec
06049	2007	86.7	86.8	87.4	88.2	89.4	90.0	90.5	91.6	92.3	92.8	93.8	95.1
06049	2008	96.4	97.1	98.2	99.2	100.3	101.4	101.5	101.7	101.9	103.1	103.0	101.9
06049	2009	105.0	107.4	107.9	109.1	110.8	111.3	111.1	111.2	111.5			
06079	2007	85.0	84.8	85.1	85.7	87.1	87.4	87.2	89.8	91.4	91.8	93.3	94.7
06079	2008	96.2	96.8	98.3	100.0	101.6	102.1	101.0	101.0	101.9	103.8	103.8	103.0
06079	2009	105.4	106.8	107.2	108.3	110.0	110.1	109.1	109.0	109.1			

Monetarni sektor

Monetary sector

Seri je baznih indeksa (prosek 2008=100) i kamatnih stopa

Base indices series (average 2008=100) and interest rates

[i f r a Naziv

Code Title

13090	Nov-ana masa M1 - ukupno <i>M1 Money supply - total</i>
13091	Gotov novac u opti caju <i>Cash in circulation</i>
13392	Depozi ti po vi ewu <i>Sight deposits</i>
13092	Nov-ana masa M2 - ukupno <i>M2 Money supply - total</i>
13110	Nov-ana masa M3 - ukupno <i>M3 Money supply - total</i>
13210	Kamatne stope pravni h l i ca na depozi te na teku}i m i ` i ro ra-uni ma <i>Interest rates of legal entities for deposits on current and giro accounts</i>
13220	Kamatne stope pravni h l i ca na oro-ene depozi te do jednog meseca <i>Interest rates of legal entities for time deposits up to one month</i>

MONETARNI SEKTOR

U junu, 2009. godine, novčana masa M1 je mesečno nominalno porasla za 0,8%, u julu za 1,1% i u avgustu za 2,9%. Realno raste u junu za 0,3%, julu za 1,3%, odnosno u avgustu za 2,8%. Za prvih osam meseci 2009. godine, novčana masa je mawa za 2,7% u odnosu na isti period prethodne godine, tako|e za 2,7%, u odnosu na prosek 2008. godine.

Učestvo gotovog novca u optičaju u novčanoj masi u junu 2009. godine iznosi 66,5%, dok u julu i u avgustu to učestvo iznosi 62,7%, odnosno 59,2%. Stava gotovog novca u optičaju (58,4 milijardi dinara) u junu je nominalno mawa za 2,8% od stava u maju, a realno za 3,2%. U julu je gotov novac u optičaju nominalno veći za 5,4% a realno za 5,5%, u odnosu na prethodni mesec. U avgustu je masa gotovog novca (54,5 milijardi dinara) nominalno mawa za 4%, a realno mawa za 4,1% od mase gotovog novca iz jula.

U isto vreme, depozitni novac u junu, julu i avgustu beleži nominalne mesečne stope: od 3%, -1,3% i 7,1%, respektivno i realne stope od 2,5%, -1,1% i 7%, respektivno.

U junu i julu je došlo do nominalnog povećanja novčane mase M2 za 1,4% (realno za 1%), odnosno za 1,9% (realno za 2%), tako|e je i u avgustu zabeleeno nominalno povećanje za 2,6% (realno za 2,5%),

Novčana masa M3 je u junu, julu i avgustu za 1,8%, 0,4%, odnosno za 1,4% nominalno veća u odnosu na prethodni mesec ove godine (realno za 1,4%, 0,5% i za 1,4%).

Kamatne stope pravnih lica na depozite na tekućim i giro računima, kao i na oroene depozite do jednog meseca, na mesečnom nivou, u nominalnom iznosu date su u tabelama na sledejoj strani. Nominalne i realne vrednosti kamatnih stopa su prikazane na grafikonima.

Realne kamatne stope pravnih lica na depozite na tekućim i giro računima negativne su u svim mesecima 2006-2009, osim u julu, septembru i oktobru 2006, zatim u novembru i decembru 2008. godine, tako|e u junu, julu i septembru 2009. godine.

Realne vrednosti kamatnih stopa pravnih lica na oroene depozite do jednog meseca, variraju u celom periodu, a najviše u periodu januar-avgusta 2009. godine (-1,9% do 2,2%).

MONETARY SECTOR

In June the money supply M1 increased nominally by 0.8%, in July by 1.1%, and in August it increased by 2.9% (in real terms 0.3%, 1.3% and 2.8%), with the respect to previous month. In the first eight months in 2009, money supply decreased by 2.7% with respect to the same period last year, and by 2.7% with respect to the average in 2008, too.

The share of cash in circulation in June 2009 amounted to 66.5%, and in July and August it amounted to 62.7% and 59.2%. In June, cash in circulation (58.4 billion Dinars) decreased by 2.8%, nominally, and by 3.2% in real terms, compared to May. In July, cash in circulation increased nominally by 5.4%, (in real terms 5.5%), with respect to June. In August, cash in circulation (54.5 billion Dinars) recorded 4% nominal decrease, and 4.1% decrease in real terms, comparing to July.

At the same time, in June and August, deposit money nominally increased by 3% and by 7.1%, but in July decreased by 1.3%. Monthly rates, in real terms, were: 2.5%, -1.1% and 7%, respectively.

In June and July, the money supply M2 increased nominally by 1.4% (by 1% in real terms) and nominally by 1.9% (by 2% in real terms). In August, it increased nominally by 2% (by 2.6% in real terms), too.

The money supply M3 in Jun, July and August increased nominally by 1.8%, 0.4% and 1.4%, (in real terms by 1.3%, 0.5% and 1.4%), with respect to previous month, respectively.

Interest rates of legal entities for deposits on current and giro accounts and on time deposits up to one month (on monthly level, in nominal terms) are presented in the tables on the next page. Real and nominal values of these interest rates are presented on graphs.

Real interest rates of legal entities for deposits on current and giro accounts follow the trend being negative during the whole period 2006-2009, except in July, September and October 2006, than in November and December 2008 and in June, July and August 2009.

Real values of interest rates of legal entities for time deposits up to one month vary during the whole presented period, but the largest variations were in period January-May 2009 (-1.9% to 2.1%).

13090 Nov-ana masa M1 - ukupno
M1 Money supply - total

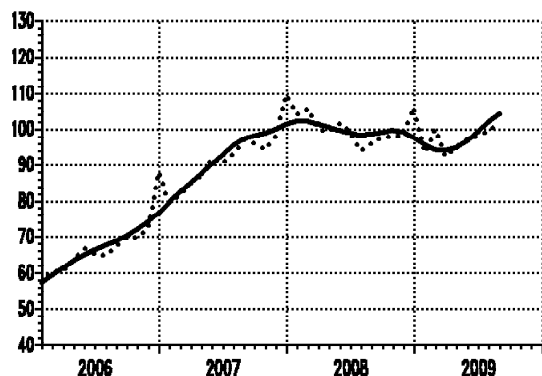

13091 Gotov novac u opti caju
Cash in circulation

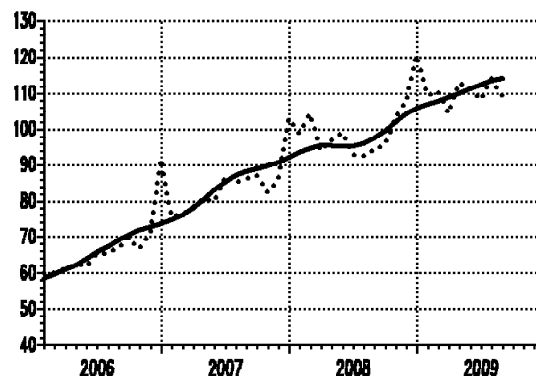

⊙ 2008=100

— trend - ciklus komponenta/*trend - cycle component*
..... originalna serija/*original series*

Seri ja Series	God. Year	I Jan	II Feb	III Mar	IV Apr	V May	VI Jun	VII Jul	VIII Aug	IX Sep	X Oct	XI Nov	XII Dec
13090	2007	79.5	81.5	85.0	86.8	91.8	90.5	93.0	96.9	96.1	94.5	98.1	109.5
13090	2008	104.1	105.6	100.0	99.4	101.5	99.2	94.0	96.1	97.7	98.1	98.3	106.1
13090	2009	93.3	100.0	92.5	95.1	97.4	98.2	99.3	102.2				
13091	2007	75.8	76.4	78.4	81.0	80.0	87.0	85.1	86.2	87.4	82.4	86.0	103.0
13091	2008	98.8	104.3	94.0	96.8	99.1	92.9	92.5	94.3	95.7	103.4	107.8	120.4
13091	2009	109.3	110.4	104.4	112.8	111.3	108.2	114.0	109.4				

13392 Depozi ti po vi | ewu
Sight deposits

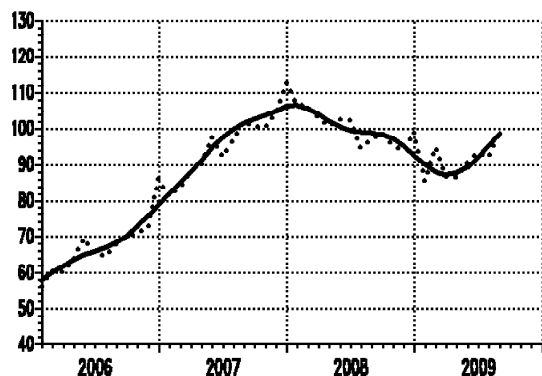

13092 Nov-ana masa M2 - ukupno
M2 money supply - total

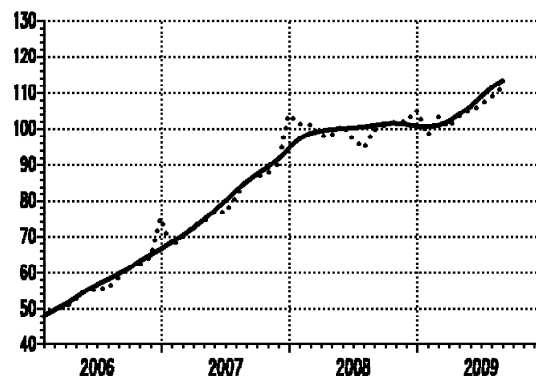

⊙ 2008=100

— trend - ciklus komponenta/*trend - cycle component*
..... originalna serija/*original series*

Seri ja Series	God. Year	I Jan	II Feb	III Mar	IV Apr	V May	VI Jun	VII Jul	VIII Aug	IX Sep	X Oct	XI Nov	XII Dec
13392	2007	81.3	84.0	88.2	89.7	97.6	92.2	96.9	102.1	100.4	100.4	104.1	112.7
13392	2008	106.8	106.2	102.9	100.6	102.6	102.3	94.7	97.0	98.7	95.4	93.7	99.1
13392	2009	85.5	95.0	86.7	86.4	90.6	93.3	92.1	98.6				
13092	2007	67.3	70.1	73.2	74.1	76.7	76.6	80.9	85.9	86.7	87.5	90.3	103.8
13092	2008	101.4	101.0	97.7	98.1	100.8	97.2	94.5	99.6	101.0	101.8	101.9	105.1
13092	2009	98.0	103.1	100.5	103.3	105.1	106.6	108.6	111.4				

13110 Nov~ana masa M3 - ukupno
M3 Money supply - total

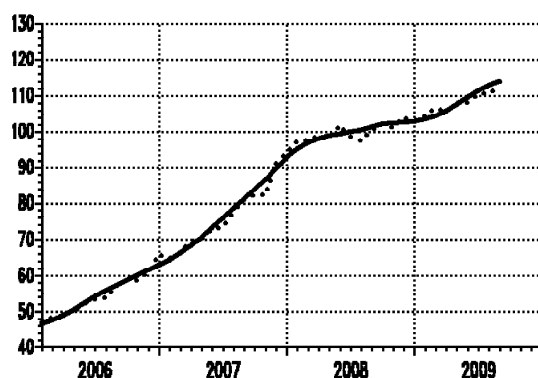

⊙ 2008=100

— trend - ciklus komponenta / trend - cycle component
..... originalna serija / original series

Seri ja Series	God. Year	I Jan	II Feb	III Mar	IV Apr	V May	VI Jun	VII Jul	VIII Aug	IX Sep	X Oct	XI Nov	XII Dec
13110	2007	64.7	66.6	69.5	70.3	73.0	73.6	77.5	81.2	82.2	82.2	91.2	93.9
13110	2008	97.2	97.5	99.0	97.9	101.7	98.4	97.3	100.4	102.3	101.2	103.9	103.1
13110	2009	104.4	106.6	105.5	107.7	108.3	110.3	110.7	112.3				

13210 Kamatne stope pravni h l i ca na depozite
na teku}im i `i ro ra-uni ma
**Interest rates of legal entities for deposits
on current and giro accounts**

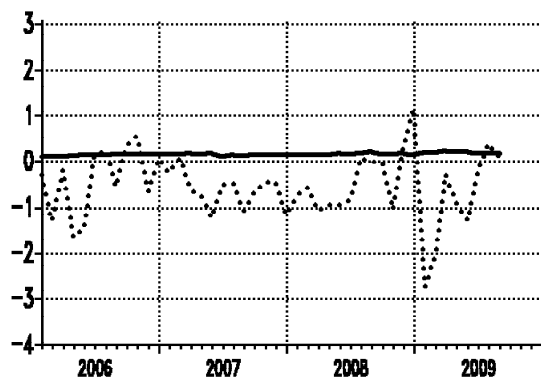

13220 Kamatne stope pravni h l i ca na oro~ene
depozite do jednog meseca
**Interest rates of legal entities for
time deposits up to one month**

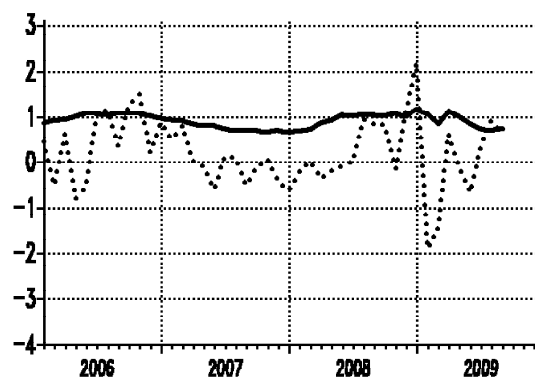

..... real ne kamatne stope / real interest rates
— nominal ne kamatne stope / nominal interest rates

Seri ja Series	God. Year	I Jan	II Feb	III Mar	IV Apr	V May	VI Jun	VII Jul	VIII Aug	IX Sep	X Oct	XI Nov	XII Dec
13210	2007	0.16	0.16	0.17	0.16	0.17	0.10	0.13	0.12	0.13	0.14	0.13	0.12
13210	2008	0.13	0.14	0.13	0.14	0.17	0.16	0.17	0.20	0.16	0.16	0.17	0.14
13210	2009	0.19	0.19	0.22	0.20	0.20	0.18	0.18	0.18				
13220	2007	0.93	0.90	0.84	0.81	0.81	0.73	0.69	0.70	0.70	0.66	0.70	0.67
13220	2008	0.68	0.71	0.85	0.91	1.03	1.02	1.04	1.04	1.02	1.06	1.00	1.15
13220	2009	1.05	0.83	1.12	1.00	0.84	0.74	0.70	0.73				

METODOLOŠKA OBJAŠNENJA

Publikacija TRENDOVI ima za cilj da nosi ocenu ekonomske politike zemlje pruži ažurnu informaciju o tekućim kretanjima u privredi, kao i o njihovim dugoročnim ili cikličkim ponajavijama. Zato je na grafikonima prikazana i trend-ciklus komponenta, zajedno sa originalnim mesečnim podacima, dok su u tabelama dati samo originalni podaci - bazni ili lančani indeksi za tekuću i dve prethodne godine.

Baza indeksnih podataka koji se prezentuju godišnje se ažurira preračunavanjem indeksa tekuće godine u odnosu na prethodnu godinu kao baznu (=100).

Za svaku prezentovanu oblast ekonomske aktivnosti daje se i tekstualna analiza kretanja pronađenih pojava za period obrađen u datom broju publikacije.

Početkom prvog broja ove publikacije (mart 2004), serije iz (odgovarajućih) oblasti se prikazuju prema Klasifikaciji delatnosti (KD) koja se primenjuje od januara 2001. godine, a znatno se razlikuje od Jedinstvene klasifikacije delatnosti (JKD) koja je bila u primeni više od 20 godina. Deo podataka po KD statistički prikupljen od januara 2004, dok se podaci za prethodne mesece dobijaju kompilacijom starih podataka iz JKD u KD.

TRENDOVI, kao i baza podataka iz svih zasnovanih na podacima Republičkog zavoda za statistiku Srbije i Narodne banke Srbije, a od januara 2003. i na podacima Ministarstva finansija i ekonomije - Uprava za javna plaćanja, Centrala, Beograd. Od januara 2003. poslovne ZOP-a, o bruto naplati i raspodeli javnih prihoda, preuzele su Nacionalna fondacija i Ministarstvo finansija - Uprava za trezor - Centrala Beograd, potrebni podaci su raspoloživi. Podatke o novčanim tokovima prikupljaju poslovne banke i prošle godine Narodnoj banci Srbije.

Posebno napomenuvamo da od drugog kvartala 1999. godine serije ne sadrže podatke za Kosovo i Metohiju.

METHODOLOGICAL EXPLANATIONS

The ultimate aim of the TRENDS publication is to provide accurate information on current economic trends to the economic policy makers, as well as information on their long-term and/or cyclical behavior. For this reason, the graphs present both, the original monthly data and the trend-cycle components, while the tables present only original data - base or chain indices for the current and two previous years.

Database of index data, which are presented in the publication, is being made accurate by recalculating indices according to the preceding year as the referent year (=100).

For each sector of economic activities covered by the publication, there is a regular short analysis of current economic trends in the observed period.

Starting March 2004, when the first issue of this publication was announced, data series (for appropriate sectors) are presented in terms of Classification of Activities (CA), which has been applying since January 2001. There is quite a difference between CA and Uniform Classification of Activities (UCA), which was in use for over twenty years. Statistics has been collecting data by CA methodology for some of the sectors since January 2004, while data for previous months are obtained by compiling data collected by UCA methodology.

TRENDS, as well as data base beyond, use data collected by Statistical Office of the Republic of Serbia, by National Savings Bank and, since January 2003, by Ministry of Finances and Economy - Directorate for public payments in Belgrade (Also, since January 2003, tasks of Clearing and Payment Service concerning data collection for gross revenues and distribution of public revenues, have been taken over by National Savings Bank and Ministry of Finances - Treasury Administration, Belgrade and these requisite data are available. The data on monetary flows have been collected by commercial banks and passed to National Bank of Serbia).

Specially remarked is the fact that starting the second quarter 1999, all the series do not include data for Kosovo and Metohia.

Serijske podatke o privrednim kretanjima pokrivaju sledeće oblasti:

- (1) Aktivnosti,
- (2) Finalna tražnja,
- (3) Spoljna trgovina,
- (4) Zaposlenost,
- (5) Raspodela,
- (6) Cene i
- (7) Monetarni sektor.

Baza podataka

U Republičkom zavodu za statistiku sve serije u statistici su organizovane u bazu podataka (sačinjavaju dve analogne logičke celine TRENDAGREGAT i TRENDINDEKS). Baza sadrži preko 600 serija.

U publikaciji: "Uputstvo za korišćenje baze indeksa Ekonomski trend - EKT serija indeksa o privrednim kretanjima" (MM br. 384, SZS, 1999), objašnjena je procedura kojom se može pristupiti bazama podataka. Slična procedura bi trebala biti primenjena u instalaciji Republičkog zavoda za statistiku i opisanu adekvatnoj, analognoj publikaciji.

Na sledećem načinu bi trebalo kompilirane metodološke publikacije u kojima je opisan koncept i izgradnja vremenskih serija: "Interni metodološki baze podataka - Serije agregata i indeksa o privrednim kretanjima - Ekotrend" (RD, god-VII, br. 7, SZS, 1993) i "Baza indeksa Ekonomski trend - EKT - Priprema i ažuriranje serija indeksa o privrednim kretanjima za SR Jugoslaviju" (MSRD br. 36, SZS, 1997).

Ostale metodološke napomene

Trend - ciklus komponenta je računata metodom *X11*, kompjuterskim paketom *X11-ARIMA*, koji je razvila kanadska statistika.

Trends for economic indicators cover the following areas:

- (1) *Activities,*
- (2) *Final demand,*
- (3) *External trade,*
- (4) *Employment,*
- (5) *Distribution,*
- (6) *Prices,*
- (7) *Monetary sector.*

Data bases

There is time series data base available in Statistical Office of Republic of Serbia. The base consists of two analogue logical parts: TRENDAGREGATE and TRENDINDEX. There are over 600 time series in the base.

The publication titled "Instructions for Use of Index Data Base Economic Trend - EKT Indices Series on Economic Trends" (MM, No. 384, FSO, 1999), edited by FSO of Yugoslavia, describes the procedure which enables access to the bases. The similar procedure is going to be applied in the Republic Statistic, and is going to be described in the adequate publication

Another two methodological publications that explain the plan for building time series data bases are also going to be compiled: "Internal Methodology of Data Base - Series of Aggregates and Indices on Economic Trends - Ekotrend", (RD, Year - VII, No. 7, FSO, 1993) and "Economic Trend Database - EKT-Creation and Updating of Index Series on Economic Trends for FR Yugoslavia" (MSRD, No. 36, FSO, 1997).

Other methodological remarks

The trend - cycle component is calculated by X11 method, by means of the X11-ARIMA program package, developed by Statistics of Canada.

Serije indeksa industrijske proizvodnje (ukupno i po sektorima), kao i odgovarajuće serije zaliha gotovih proizvoda u industrijskoj proizvodnji, izvedene su iz podataka o fizičkom obimu proizvodnje prema statističkoj metodologiji ponderisane i agregirane podataka iz ove oblasti.

^asovi rada na gradilištima obuhvataju stvarno odrađene radne angažovane na gradilištima u redovnom radnom vremenu, kao i u prekovremenim satima, za sve radnike u preduzećima iz oblasti građevinarstva, kao i u jedinicama koje obavljaju građevinsku delatnost a nalaze se u sastavu građevinskih preduzeća.

Prosečna neto zarada zaposlenih, bez poreza i doprinosa, prema metodologiji Republičkog zavoda za statistiku, izražene su u prosečnoj bruto zaradi umanjenoj za poreze i doprinose. Bruto zaradu zaposlenih iznose zarade koje su zaposleni ostvarili za obavljen rad i vreme provedeno na radu, uvećana zarada, naknada zarade i druga primanja.

Podaci o primanjima i izdavanjima stanovništva se ne evaluiraju, te se odgovarajuće serije završavaju sa decembrom 2002. godine.

U skladu sa Zakonom o izmenama i dopunama Zakona o radnim odnosima ("Službeni glasnik RS" br. 28/2001), od 1.6.2001. godine zarade zaposlenih prate se po bruto obračunu.

Nominalni monetarni agregat - novčana masa M1, iskazana je kao mesečna stanka definisana kao zbir gotovog novca u optekaju i depozitnog novca.

Depozitni novac obuhvata sredstva na računima, tekućim i drugim računima vlasnika novčanih sredstava, kao i novčana sredstva na računima lokalne samouprave sa plaćanjima bez ograničenja.

Index series of industrial production (total and by sectors), as well as analogues index series of stocks of manufactured goods in industrial production, are obtained from data on volume of the production by means of statistical methodology for evaluation of totals from weighted data.

Hours of work performed at construction sites include working hours of workers engaged at construction sites during the regular working time and overtime work, for all the workers in enterprises from the field of construction, as well as in the units that perform construction activity and are in composition of non-construction enterprises.

Average net wages (salaries) of the employees', without taxes and contributions (according to the methodology applied by Statistical Office of Serbia) are represented by wages (salaries) - gross, reduced for taxes and contributions. Employees' wages (salaries) - gross consist of: wages realized by employees for work done and time spent at work, higher wages, remunerations and other incomes.

Data on receipts and expenditure of population are not going to be evaluated anymore. Thus, series of these data end by December 2002.

According to the Law on Changes and Amendments to the Labor Relations ("Official Gazette of RS" No. 28/2001.), of 1.6.2001 the salaries of the employees are recorded on the gross calculation basis.

Nominal monetary aggregate - money supply M1 is presented as a monthly balance and it is defined as the sum of cash money in circulation and deposit money.

Deposit money covers resources on giro and current accounts and resources of municipality government with unlimited payments.

Nominalni monetarni agregat - novčana masa M2, iskazana je kao mesečno stave i definisana kao zbir novčane mase M1 i dinarskih depozita (kratkoročnih i dugoročnih).

Nominalni monetarni agregat - novčana masa M3, iskazana je kao mesečno stave i definisana kao zbir novčane mase M2 i deviznih depozita (bez stare devizne štednje).

Kamatne stope su date na mesečnom nivou.

Svi podaci su dati na mesečnom nivou na bazi proseka prethodne godine (=100), uključujući i tokove monetarnih agregata. Izuzetak čine serije o cenama koje su predstavljene i lančanim indeksima (prethodni mesec = 100). Ovo je učinjeno da bi se preglednije pratile mesečne promene cena.

Pre kratke analize svake oblasti ekonomske aktivnosti, dat je spisak prezentovanih serija.

Nominal monetary aggregate – money supply M2 is presented as a monthly balance and it is defined as a sum of money supply M1 and Dinars deposits money (short-term and long-term).

Nominal monetary aggregate – money supply M3 is presented as a monthly balance and it is defined as a sum of money supply M2 and devises deposits money (without old devises savings).

Interest rates are given on monthly level.

All data present monthly series based on the preceding year average (= 100), including the trends of monetary aggregates. The exception are the series on prices represented by base indices as well as by the chain monthly indices (preceding month = 100). This has been done in order to obtain a better insight on monthly changes of prices.

For each economic activity sector, before short analytic comments, there is a list of the presented series.

CIP – Katalozi zaci ja u publi kaci ji
Narodna bi bli oteka Srbi je, Beograd

311

TRENDOVI = **Trends** / Republ i ka Srbi ja.
Republ i ~ki zavod za stati sti ku ; za i zdava~a
Dragan Vukmi rovi } . - 2004 (mart) - . -
Beograd (Mi l ana Raki }a 5) : Republ i ~ki
zavod za stati sti ku , 2004- (Beograd :
Republ i ~ki zavod za stati sti ku) . - 29 **cm**

ISSN 1820-1148 = Trendovi - Republ i ka
Srbi ja. Republ i ~ki zavod za stati sti ku
COBISS. SR-ID 114642700

[tampa:

Republ i ka Srbi ja,

Republ i ~ki zavod za stati sti ku Srbi je
Beograd, Mi l ana Raki }a 5

Printed by:

Republic of Serbia,

Statistical Office of the Republic of Serbia
Belgrade, Milana Raki}a 5

Ti ra` : 22

Circulation: 22